



This is a digital copy of a book that was preserved for generations on library shelves before it was carefully scanned by Google as part of a project to make the world's books discoverable online.

It has survived long enough for the copyright to expire and the book to enter the public domain. A public domain book is one that was never subject to copyright or whose legal copyright term has expired. Whether a book is in the public domain may vary country to country. Public domain books are our gateways to the past, representing a wealth of history, culture and knowledge that's often difficult to discover.

Marks, notations and other marginalia present in the original volume will appear in this file - a reminder of this book's long journey from the publisher to a library and finally to you.

Usage guidelines

Google is proud to partner with libraries to digitize public domain materials and make them widely accessible. Public domain books belong to the public and we are merely their custodians. Nevertheless, this work is expensive, so in order to keep providing this resource, we have taken steps to prevent abuse by commercial parties, including placing technical restrictions on automated querying.

We also ask that you:

- + *Make non-commercial use of the files* We designed Google Book Search for use by individuals, and we request that you use these files for personal, non-commercial purposes.
- + *Refrain from automated querying* Do not send automated queries of any sort to Google's system: If you are conducting research on machine translation, optical character recognition or other areas where access to a large amount of text is helpful, please contact us. We encourage the use of public domain materials for these purposes and may be able to help.
- + *Maintain attribution* The Google "watermark" you see on each file is essential for informing people about this project and helping them find additional materials through Google Book Search. Please do not remove it.
- + *Keep it legal* Whatever your use, remember that you are responsible for ensuring that what you are doing is legal. Do not assume that just because we believe a book is in the public domain for users in the United States, that the work is also in the public domain for users in other countries. Whether a book is still in copyright varies from country to country, and we can't offer guidance on whether any specific use of any specific book is allowed. Please do not assume that a book's appearance in Google Book Search means it can be used in any manner anywhere in the world. Copyright infringement liability can be quite severe.

About Google Book Search

Google's mission is to organize the world's information and to make it universally accessible and useful. Google Book Search helps readers discover the world's books while helping authors and publishers reach new audiences. You can search through the full text of this book on the web at <http://books.google.com/>





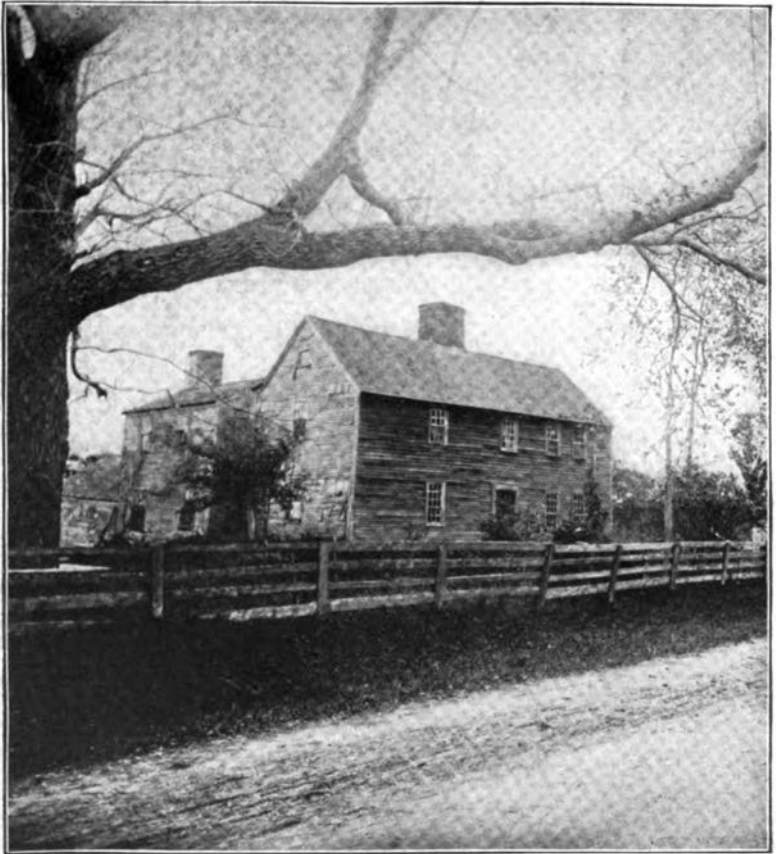

RESIDENCE OF ANDREW GREELE; THEN SON JOSEPH; GRANDSON BENJAMIN; GREAT GRANDSON JOSEPH; AND GREAT GREAT GRANDSON BENJAMIN. DESTROYED IN 1893.

GENEALOGY

OF THE

Greely—Greeley Family

BY

George Hiram Greeley



WISCONSIN
HISTORICAL
SOCIETY

BOSTON, MASS.

1906

FRANK WOOD, PRINTER
No. 352 Washington Street, Boston

WISCONSIN
JACOBSON
YTBOS

137.368
-FC 1 R 1905
5.00

25
71
G 794
1905

PREFACE.

IT has been stated that three brothers by the name of Greele came to this country about 1640, and that they settled in different parts of New England. Careful search of all early records fail to find any mention of but one Greele, named Andrew, and whose descendants are here recorded.

In gathering this material I have examined many county and town records, hundreds of town and county histories, and received over five thousand letters bearing on the subject; and from this mass of material thus gathered, the following compilation has resulted.

In many cases I have written several times to a party and received no reply. This, and the fact that others may have sent incorrect data, may result in errors and omissions, but I have tried to make the records as correct as possible. My thanks are due to all members of the family who have sent me the records asked for. My thanks are also due those who contributed the pictures in the book.

While these records deal entirely with the descendants of Andrew Greele, of Salisbury, I found in my researches that one Thomas Greely settled at Portsmouth, N. H., about the year 1700, and died in 1724, leaving four sons and two daughters; but there are no records to show that this Thomas was any relation to Andrew or his descendants. Most of the descendants of Thomas settled in Maine, and I collected that genealogy, hoping to connect it with that of Andrew, but as I cannot do so, I omit it from these records. I make this statement, that any of that branch who sent me records will understand why they are not included in this book.

GEORGE H. GREELEY.

EAST BOSTON, January, 1905.

ILLUSTRATIONS.

| | PAGE |
|---|--------------|
| GREELE HOMESTEAD | Frontispiece |
| GREELE MILL AT HAVERHILL, MASS. | 23 |
| MRS. MARY (HICHBORN) GREELEY | 103 |
| DEA. MOSES GREELEY | 156 |
| MRS. ANN (GREELEY) LORING | 202 |
| DR. MOSES G. PARKER | 342 |
| REV. E. H. GREELEY | 441 |
| CHARLES G. LORING | 449 |
| MARTIN GREELEY | 460 |
| GEN. EDWIN S. GREELEY | 640 |
| HORACE GREELEY | 671 |
| BIRTHPLACE OF HORACE GREELEY | 673 |
| GEN. A. W. GREELY | 696 |
| CALEB W. LORING | 799 |
| GEORGE H. GREELEY | 861 |
| CHARLES A. PILLSBURY | 871 |

GREELEY GENEALOGY.

1. **ANDREW GREELE**, b. about 1617; m. Mary Moyse, dau. of Joseph and Hannah Moyse. He d., Salisbury, Mass., June 30, 1697. She d., Salisbury, Mass., Dec. 24, 1703; children:—

2. **PHILIP**, b. Salisbury, Mass., Sept. 21, 1644.
3. **ANDREW**, b. Salisbury, Mass., Dec. 10, 1646.
4. **MARY**, b. Salisbury, Mass., July 16, 1649.
5. **JOSEPH**, b. Salisbury, Mass., Feb. 5, 1652.
6. **BENJAMIN**, b. Salisbury, Mass., Dec. 9, 1654.
7. **WESTWOOD**, b. Salisbury, Mass., Jan. 29, 1659.

Westwood probably died very young. Savage makes no mention of him whatever, and with the exception of the record of his birth in the Salisbury town records, there is no mention of him either in town, church, or county records.

ANDREW GREELE, the emigrant ancestor, was an early settler in Salisbury, Mass. The exact date of his arrival there, from whence he came, or in what vessel, is unknown. The town of Salisbury, Mass., was granted in 1638, by the name of Merrimac, to be a plantation unto Simon Bradstreet and others. The year following it was incorporated by the name of Colchester, and in 1640 assumed, by direction of the General Court, the name of Salisbury. The first time the name of Andrew Greele appears on the town records is in 1640, when there appears the following record:—

16-9-1640. Granted unto Willi Sargeant six acres more or less for a planting lot lying near unto the mill between the millers lot & Andrew Grelles & so butting one end upon the mill river & ye other upon the north with the comon.

Andrew settled on a part which is now included in Seabrook, N. H., and thereupon built a tide mill for the grinding of corn, on Kane's River, contiguous to a rock-bound island

in the marsh, where, in addition thereto, he built a sawmill about 1650. Tradition gives the date of the erection of the sawmill as 1650, but the following deed would seem to prove that it was erected and in operation previous to 1655 (Old Norfolk Co. Records, Vol. I, page 47):—

Bee it known unto all men by these presents yt I, Jno. Sanders of ye town of Newberry in ye Co. of Essex in N. E., yeoman for & in consideration of ye full some of fower pound & three thousand of board upon bill vpnder ye hand & seals of Andrew Greele of Salsberry in the Co. of Norfolk, Shoemaker & fower pound & three thousand foot of board already received a full satisfaction & for other good & lawful consideracon me thervnto moveing have bargained & sold & do by these presents clearly bargaine & sell vnto the said Andrew Greeley a great Lott of vpland containing y estimacon forty acres more or less lying vnder ye South side of Mr. Batts Hill, as also a meddow Lott lying in a cove ate the hither end of ye great meadows incompassed wth ye greet neck of Mr. Dowes Rie Lott & butting vppon ye S. W. side of Mr. Willi Worcesters Meadow Lott in yt & in yt vppon a y cell of meadow belonging vnto Robert Pike, boyht of me, the said John Sanders. To have & to hold the sayd Lott of vpland & the said Lott of meadow lying wth in the bound of Salsbury aforesaid, vnto ye said Andrew Greele, his heirs & assyns forever. In wittness whereof I have hereunto Sett my hand & seale this fourth of August 1655.

JOHN SANDERS.

Witness :

THOS. BRADBURY.

RICHARD WELLS.

This mill was occupied and run by three distinct individuals, each by the name of Andrew Grele, for more than a century, and until 1747, when Andrew³ sold and conveyed his right to Jonathan Walton. Soon after completion of the mill, Andrew¹ removed to Haverhill, Mass.

About the year 1700 Andrew² received Robt. Smith as a partner in the mill business, and in 1701 they built a corduroy road, so called, about one quarter of a mile long from said island to the lower falls of said river, on which they constructed a set of new mills. About 1725 Smith sold his right to Joseph Dow, who sold the same to Samuel Walton Jan. 21, 1728-9.

Andrew³ sold his right and share in said mills, together with the homestead and certain other real estate which was of his father, to Jona. Walton, July 14, 1747, from which time the

name of Greele disappeared from the records of Seabrook, N. H., for more than sixty years.

All of the children of the three successive generations of Andrew Greeles were born on the old homestead, which consisted of about three acres of land and two sets of buildings thereon.

The following extracts from the town records of Salisbury would indicate that Andrew took an active part in the business of the town:—

At a meeting of the townsmen ye 28 of ye 4th 1652 it was ordered Mr. Saml Winsley William Osgood John Clough —Barnett, Sam fellow Andrew Greele John Dickerson William Buswell shall divide that comon meadow which is given equally & be divided to the townsmen inhabitants according to the former grant 26-11-1651—They shall have for their pay 2s. 6d. per day.

1652-4-28 Same parties appointed to divide the common according to their disgression.

1-12-1652 At a general meeting of the Town of Salisbury, Tho Bradbury Tho Macy John Ilsley Andrew Greele & Jono Gyll are chosen to order the planting and prudential affairs of the said town for ye year ensuing executing the disposing of uplands & meadow & timber & erecting of buildings.

21-12-1652 At a general meeting of ye town of Salisbury it was ordered that William Osgood & Andrew Greele shall have all the rite wch the towne has in ye point of uppland wch lies between Tho Barnett & Jno Hoyts meddow att ye head of ye towne creek provided no man bee hindered for carting hay over it. Andrew was also chosen constable—

23-11-1653 ordered that Andrew Greele John Clough & Josiah Cobham wth one of ye lottlayers shall measure the beach comon & the other division & to lay it out according to ye grants & shall be paid for same 2 6 per day Also yt Andrew Greele shall be added to Saml ffellows about ye exchange of a little ground wch Richard Currier—planting lott uppon Merrimack River & to finish the same. Also it was ordered that Andrew Greele shall be joyned wth Mr. Saml Winsley in ye stead of Abraham Morrill to lay out the tract of land towards ye ferry according to the grant.

27-12-1653 Andrew Greele was chosen constable for the year ensuing to begin att Salisbury court next.

14-1-1653 In a list of names of those whom the mowing of ye Beach comon is divided with, number of their Lotts & quantity of their proportion. No. 36 is Andrew Greele 2 A. 100 R.

29-11-1654 ordered that the lott layers wth Mr. Andrew Greele shall lay out and bound that six acres of land uppon the eastermost Island by Merrimack river side in Mr. Hooks range wch the town doth require for the use of ye fishery.

11-12-1655 Andrew Greele one of the planting & prudential committee.

11-12-1656 Ordered that William Buswell & Andrew Greele shall divide the neck of land towards ye ferrie according to a towne order bearing date 23-12-1651. Also it was ordered that John Clough shall be added to William Buswell & Andrew Greele & with the two have power to bound out ye towns swamp in ye neck toward the ferry, that ye rest may be layed out according to the above said order.

11-12-1658 Andrew Greele on prudential committee

15-10-1659 Andrew Greele one of committee to lay out 500 A.—Payment 1d for every acre.

6 Jan'y 1659 John Ilsley & Andrew Greele shall have power to gather up the 3 rates made for the payment of Mr. Halls farm & in case of any man refusing to pay his proportion in kind according to covenant unto the said John Ilsley & Andrew Greele. Allowing for ye transportion of their pay to Boston or Charlestown & standing to ye adventure of the Sea shall be freed from any damage that may arise by any suites upon the bonds made to Samul Hale for ye payment for ye sd affair.

In the original rate, according to which the cow common is portioned off to see how many cows they may keep on common, Andrew Greele was 8s. 10d., the largest being £1 4s. 4d. There were 27 inhabitants whose rate was larger, and 47 whose rate was smaller, than Andrew Greele.

25-12-1660 Ordered that Andrew Greele & John Islisly shall have power to strayne for ye forbearance as well as ye principle Rate du for Mr. Halls farm.

17 Jany 1661 ordered that Andrew Greele & William Buswell shall with the first opportunity measure all the meadows & marsh lying & bordering upon the Cow comon & view it & make report to the town & shall have due satisfaction for their pains therein

Feb 12 1661 Andrew Greele shall be joined with William Buswell the lot layer to lay out the five acres of swamp granted to Mr Tho. Bradbury towards ye ferrie.

24-12-1661 ordered to divide the land between ye River y comes from the new meadows & the Mill River to the head thereof and Andrew received the 35th lot of 3 score acres.

Proprietors of Cow Comons 1st Div 2d Div

Andrew Greele received 3 A. 57 A.

24 March 1661 Division Cow Com. 1st Div 2d Div.

Andrew Greele received 50 A. 63 A.

Last of June 1662 Ordered that Andrew Greele William Buswell & Henry Brown shall forth lay out one of the divisions of the meadow & marsh lying in the cow comon i e the sweepage of it to every townsman his proportion according to the stent of ye coves in ye sd comon.

16 Nov 1662 ordered that there shall be about 20 acres of that meadow which is commonly called the elders cove allotted unto ye perpetual use of the ministry for ye old town of Salsbury to be layed out & proportioned for ye conveniency of ground & fencing by John Clough, Andrew Greele & Wm Buswell.

2-11-1662 ordered that Capt Bradbury John Severance & Andrew Greele shall have power to buy ye widdow Morrills house & house lott at ye old town for ye use of the ministry & to satisfy her for it either in ye towns land or otherways as shall in their judgment be best for the town out of the towns estate.

27 Jan'y 1662 ordered that Andrew Greele shall agree with some men in behalf of ye town for ye setting up the fence of the lott bought of goody Morrill for the use of the ministry. Also it was ordered that goodman Osgood & Andrew Greele shall bring in a draft of the land to be layed out to the townsmen above the mill betwixt ye River: & an estimate of ye quantity into ye next meeting of ye town wch is to be this day fortnight by 9 oclock in ye morning & then ye town is to order how the lotts shall lie: & each man to draw his lot.

Mch 10. 1662-3 ordered that Wm Buswell & Andrew Greele shall go uppon Perambulation wth Hampton men this 1st or 2nd mo according to law.

22 6-1663 Andrew Greele: was chosen: to ad to ye prudential men: about ye contrey rate: for ye towne of Salsbury. 29 Dec. 1663 Wm. Buswell, Sam Winsley Edward Gove Andrew Greele Joseph Fletcher shall forthwith lay out last div. of lott above the mill. Also ordered Andrew Greele shall have his pportion of ye 500 acres granted by the towne att ye N. E. end of ye widdow Morrills land towards ye burnt bridge: pvided it be there to be had after ye farmes be layd out: he layng down that wch was layd out to him in refference to ye sd 500 acres: toward ye mill.

2-12-1663 Andrew Greele appointed prudential man 27 Dec 1664. Capt Thos Bradbury, Cornet John Severance John Ilsley & Andrew Greele with those deputed by the new town viz Richard Currier John Hoyt Sr & John Colby shall be a committee to take an account of what has been expended by the town in general for the settling of the ministry since Mr. Worcester's decease and to present it to the town to be by them recorded.

At a meeting of the prudential men 22 April, 1665 Andrew Greele, Capt Robert Pike and Wm Buswell were chosen to go upon perambulation with Hampton Men about the line which runs from Mr. Batchelders marked tree to Hampton rivers mouth and to mark out ye sd Bounds agreed upon between us.

There was considerable difficulty regarding the line of the bounds of Hampton, or virtually the line between New Hampshire and Massachusetts, and committees were several times appointed to lay out the lines, as will be seen by reference to the

records of the Province of New Hampshire under date of May 27, 1652; May 28, 1653: Col. Records, Vol. III, page 379; May 14, 1656: Col. Records, Vol. IV, page 226; March 22, 1656: Col. Records, Vol. III, pages 108, 109; Oct. 23, 1657; Col. Records, Vol. IV, page 316.

31 Jany. 1666. Ordered that Andrew Greele, Wm. Buswell & Wymond Bradbury shall with the first conveniency view the meadow the whole cow common & return made Feb 1, 1666.

At a meeting of Selectmen of Salsbury 18 Mch 1668-9, Will Buswell Andrew Greele and John Stevens were chosen a committee to meet with Hampton Men, the 29th of this present month, to join with them for the perfecting the line between the said towne running from Mr. Batchelders marked tree, unto Haverill bounds, and what they or any two of them shall conclude about the said line, we do hereby on the behalf of the said town of Salsbury ratify & confirm. 10 Apr. 1669 Capt Pike and Andrew Greele were chosen on behalf of the town to answer to a suit commenced against the said town by Edward Gove or otherwise to compound & agree with ye sd Gove concerning ye sd action.

17-10-1668-9 Andrew Greele allowed 7 days work as lot layer at one shilling per day.

At a general meeting, ordered Wm. Osgood, Andrew Greele, John Clough have full power to farm and lay out the cow common Mch. 13, 1670-1.

In 1677 he was appointed to view and seal leather.

As giving a little idea of his financial standing, the records say that Dec. 25, 1650, Wm. Webster made a tax rate for Salsbury, the whole amount of taxes being £30. The highest single tax was £1 3s., and Andrew's share was six shillings.

The inhabitants of Haverhill, about 1665, seem to have been much troubled for want of sufficient mill accommodations, as the town records of that date say "that taking into consideration that the corn mill now in Haverill is not sufficient to answer the towns end for to grind the towns corn" a committee was appointed to treat with John Osgood and Andrew Greele, the owners of the mill, "to know whether they will maintain a sufficient mill or mills for to answer the end of the town." In case the owners should refuse or neglect to do it, the committee were empowered "to agree with any other men that will build and maintain a sufficient mill or mills that will answer the end of the town for to grind the towns corn sufficiently." This action on the part of the town had the desired

effect. An agreement was entered into with the committee by Bartholomew Heath and Andrew Greele to the following effect: "First to repair the mill that now is by Sept. next & if this mill proves insufficient to answer the towns end, then to build another by Sept. following; & so to keep & maintain from time to time a sufficient corn mill or mills, suitable for all sorts of grain that the inhabitants of Haverill shall have occasion to grind. And also to keep a sufficient skilful miller or millers such as the town shall approve of from time to time; and further do engage to provide good millstones, and convenient room for the laying of the bags, with sufficient housing with lock & key. And also we do engage not to grind for any other town or towns to the hindrance of the inhabitants of Haverill." In consideration of the above, the town agreed that Heath and Greele should "have so much privilege of the land in the road on both sides of the brook at the end of Michael Emerson's lot as may be convenient to set another mill on or any other place on the towns land. And also we do engage that no other man shall set up a mill or mills upon any land that is the towns with any order from the town." The agreement was dated Nov. 4, 1665.

The town still continued to be troubled about a corn mill, as will be seen by the following record of a special town meeting held Sept. 17, 1669: "This meeting being warned to take some order about a corn mill, the town being wholly destitute of any, Andrew Greele in whose hands the mill was, being about to carry on a mill at the East meadow river, upon the motion & desire of the town, did promise to take the frame down at the little river and bring it up and raise it at the place where the former mill was; (on Mill Brook) many of the inhabitants at the same time promising to allow him freely some help towards the taking the frame down & raising it again."

At the town meeting in 1675, Michael Emerson was chosen "to view and seal all leather" in the town. In 1677 he "complained," and Andrew Greele was joined with him. What he complained of is not known, but the probability is that the duties were not very pleasant, and that he adopted the modern remedy, division of responsibility.

At the town meeting in 1683 the subject of corn mill accommodations again came up, and we find the following: "The

town being sensible of their great suffering for want of another mill to grind their corn, the mill of Andrew Greele's not being able to supply them or to grind their corn as it ought to be done did send to Andrew Greelee to treat with him & proposed to him the building of another who then did refuse to accept of the proposition and declared before the town that he knew there was a necessity for the town to have another corn mill & that he was not at all against their having of one set up, provided it be set upon any other brook or stream & not upon that brook which his mill stands upon."

In 1696 the town gave Samuel Currier and Joseph Greele permission to build a gristmill at East Meadow River, and allowed them ten acres of land for their accommodation and encouragement. They did not, however, build that year, but did soon after. It was located about one fourth of a mile from the mouth of the stream.

In 1669 the following vote was passed at town meeting: "The town, by a major vote, did make choice of Andrew Greele Sen. to keep the ferry at Haverill; provided he will agree and carry over the Inhabitants of the town, and the inhabitants of the town of Merrimack (Bradford) over against us, for three pence an horse, and a penny a man; and that he will carry all ministers over free that come upon visitation to us, and in particular Mr. Symmes, & that, if the inhabitants of the town over against us do come over to meet with us on the sabbath days they shall have the free use of the ferry boat, or boats, for the occasion without paying anything." They also stipulated that he should pay the former ferry man (Mr. Simonds) forty shillings. Mr. Symmes was the Rev. Zachariah Symmes, minister at Bradford, Mass.

While living at Haverhill he went bonds for his son Benjamin, who, dying, leaving his debts unpaid, his father was obliged to sell his property at Haverhill, and in March, 1691, he returned to Salisbury, and went to live with his son Andrew, and there he spent the remainder of his life. The following depositions are on file in the Essex County records:—

HAVERILL Sept 12, 1733

Joseph Greeley aged 80 years testifieth and saith that about forty years ago I the deponent with my father Andrew Greele was bound to Simon

Wainwright of Haverill for a certain sum of money which my Brother Benjamin Greele owed him ye sd Wainwright which after my Brothers Decease the sd Wainwright came upon my father and my selfe for the payment of the aforesd debt and my father could not pay the debt but was forced to sell his house which was a doble house and corn mill and about four acres of land in haverill to the said wainwright for to discharge my Brothers debts
JOSEPH GRELE

Joseph Peasley of Haverill aged 87 years deposeth that about 40 years ago or upwards Benjamin Greele of Haverill was sued by Capt S. Wainwright for debt and the deponent understood in the time of it that his father Andrew Greele with his brother Joseph became bound for said debt and some time after the death of the said Benjamin Greele Capt Wainwright sued the said Andrew Greele and Joseph Greele for the said debt and the said Andrew Greele did sell his dwelling house and land and corn mill to Capt W. to dischg the sd debt as the said Andrew Greele informed him at the time

Haverill Sept 18, 1733

JOSEPH PEASLEE

While living at Haverhill he gave his son Joseph what he probably thought would be his share of his estate, as the following deed shows:—

Ipswich Deeds, Vol. 5, P. 543. I, Andrew Greele of Haverill upon Merrimack in New England In consideration of my love & affection unto my son Joseph Greele & for his accomodation in order to his settlement & future likelyhood in the world as & in ye way of a portion (in part if not in whole) out of my estate which I design at present to settle upon him I ye sd Andrew doo hereby freely give grant bequeath & alienate & confirm to & upon him ye said Joseph my said son those two pieces of land which ly in Haverill aforesaid on ye Eastward side of ye River called the East Meadow Rlver between ye said River & land of John Shaddock containing by estimation & deeds of my purchase twenty one acres viz fourteen acres purchased of Mary ye relect of William Doak & Nicholas Smith of Exeter her husband at ye time of purchase which bares date April ye 16 16hd eighty & seven acres bought of Edward Clark of Haverill as will appear by his deed baring date May ye 8 16hd seventy one To have & to hold the sd two parcels of land according to ye bounds mentioned & entered on ye above sd deeds be they more or less with all ye privileges & appurtenances thereinto belonging & appertaining (which deeds I herewith deliver to my said son for the clearing of his title) to him the sd Joseph Greelee & heirs executors administrators & assigns forever And I the sd Andrew Greelee do hereby warrant this my deed of gift to be made without any deceit & that I will by myselfe or heirs defend ye same for him the said Joseph & his heirs & assigns from all & every one that may or shall legally at any time hereafter lay any claim & in law make it out to all or any part thereof in from by or under me ye

sd Andrew Greele or my wife or both or either of us or our heirs executors administrators or assigns upon account of my former right thereto.

In witness whereof I the said Andrew Greelee with the full & free consent of Mary my present wife do hereto set my hand & seal. Dated from Aprill ye four one thousand six hundred eighty seven & in the third year of the Reign of our Sovereign Lord James ye Second King of England, Scotland, France & Ireland Defender of ye Faith

Witness SAMUEL WOOD

ANDREW GRELE

Andrew died intestate, and his son Philip was appointed administrator. The inventory and accounts are recorded in Essex County Probate.

An Inventory of ye estate of Andrew Grele, senor of Salsbury, Deceased.

| | £ | s | d |
|--|----|----|---|
| Itt. his lott or Division of land about ye mills it being three score accers | 12 | 00 | 0 |
| And one Cowes commonage wh is the 6th part of 3 division 15 & 9 & 9 acers | 02 | 00 | 0 |
| The sixt part of 25 accers of Lands | 02 | 00 | 0 |
| The sixt part of a ten accer lot in ye cow common | | 13 | 4 |
| Sum Toateell 17:13:4 | 17 | 13 | 4 |

WM. BRADBURY
THOMAS BRADBURY
WYMOND BRADBURY

SALSBUURY, Feby. ye 22 1702-3

Debts due from ye estate & due to his eldest son philip

| | £ | s | d |
|---|----|----|---|
| 1st. Indebted in ye month September in ye year 1691 paid for my honored father Andrew Grele aforesaid for beef two hundred & forty pounds at 25s per hundred which maks | 3 | 00 | 0 |
| Also for ten bushells of Indian corn my sd father had of me y sd Philip Grele that same yeer at 3s per bushel | 1 | 10 | 0 |
| Allso paid to Nathaniel Easman constable for his rates & to Mr. James Allin minister his rate | 0 | 02 | 6 |
| Allso paid for a parer of shoos | 0 | 05 | 0 |
| Allso hee had four yards of hom made cloathe of the | 1 | 2 | 0 |
| Allso in ye year 1692-3 for three bushells of Indian corn | | 6 | 0 |
| Allso to a paior of Shoos | 0 | 05 | 0 |
| Allso for fier wood which I found him five yeers at 3 pound per year | 15 | 00 | 0 |
| Sum totall | 29 | 18 | 6 |

| | £ | s | d |
|---|----|----|----|
| As also in ye year 1697 Jun ye 30th my mother came to my house to board & I tabled her 3 months att 26d per week | 1 | 10 | 0 |
| In ye year 1698 in April my Honored mother came again to table with mee & I tabled her for 16 weeks att 2s 6d per week | 2 | 00 | 0 |
| Allso for a paier of shoos | 0 | 04 | 0 |
| Allso for two yards of linen | 0 | 03 | 0 |
| Allso in ye year 1699 I tabled my mother 6 months | 3 | 00 | 0 |
| Allso for Rum & Sugar | 0 | 03 | 0 |
| Allso 3 yards of linen cloath | 0 | 07 | 6 |
| Allso for a mantee garment 14s | 0 | 14 | 0 |
| Allso for on quart of Rum & Sugar 2s 6d | 0 | 2 | 6 |
| Allso a paier of Shoos | 0 | 04 | 0 |
| Allso two yards of linen cloath | 0 | 04 | 0 |
| Allso to two yards of Red cotton made into a wescoat | 0 | 08 | 0 |
| Allso a neck cloath & a pint of Rum | 0 | 04 | 0 |
| Allso more two yards of linnen cloath | 0 | 06 | 0 |
| Allso 3 pounds of Sugar at 8d per pound | 0 | 02 | 0 |
| Allso in ye 1700 for two shift cloaths made to Sugar & Rum & for ye Doctor & attendance a year & half diet in 1702 & in 1703 | 1 | 13 | 0 |
| funeral charges in ye yere 1703 when my mother dyed the 15th of September | 8 | 10 | 0 |
| | 2 | 00 | 0 |
| Debts du to Joseph Greele for tabling his mother sinc his fathers death at divers times to ye whole space of three years at 2s 6d per week which comes nineteen pounds ten shillings also to nine shillings paid for his mother to * * * death for linen cloth also for a yard and half of blue linen | | 1 | 10 |
| Also for five yards of hom made linen cloth | | 10 | 0 |
| To one yard of linen & woolen cloth | | 4 | 0 |
| To a paier of shoos | | 4 | 0 |
| Sum toatall | 20 | 17 | 0 |
| Debts due to Andrew Greele for tabling my Honrd father & mother from October 1696 to ye last of June in ninety-seven following even eight months at five shillings per week which is | 12 | 00 | 0 |
| Againe in ye year 1697 in ye month of March following even 9 months for tabling my mother at 2s 6d to funeral charges for my fathers burial | 4 | 10 | 0 |
| | 02 | 00 | 0 |
| Toatall | 18 | 10 | 0 |

His real estate, according to the town records, was as follows:—

Andrew Greele lott is ye 15th in Number In ye cow comon division. In ye peake Division Andrew Greele ye 25th lott 9 Acres. In ye Great Neck Division Andrew Greele ye 50th lott In ye cow comon Division Andrew Greele ye 30th lott In Batts hill Division Andrew Greele ye 47th Lott. In Goodals Swamp Division Andrew Greele ye 44th Lott In Gravely Ridge Division Andrew Greele ye 42nd Lott Meadow laid out with Gravely ridge division Andrew Greele ye 9th Lott

These are true extracts taken out of Salisbury town book of records.

Attest: NATHL. BROWN,
Town Clerk.

An acc. of what was due to my father Philip Greele for the estate of his father Andrew Greele to which he was administrator.

| | £ | s | d |
|---|----|----|---|
| To moving him and his wife from Haverill to Salisbury in March 1691 | 00 | 02 | 0 |
| to fier wood fower year | 8 | 00 | 0 |
| for Boarding them severall years | 40 | 00 | 0 |
| to funerall charges & Doctors ex. for his mother | 5 | 00 | 0 |
| to charge & expense of administration | | | |

Essex Probate

Andrew Grele his account of what is due to him for keeping of my Honrd father & mother according to agreement made concluded baring date October ye thirteenth 1696

| | £ | s | d |
|--|----|----|---|
| Item. to Tabling of my sd father Andrew Greele & mother in ye yeers 1696 & 97 & 98 even Twenty 8 monts att five shillings per week | 21 | 10 | 0 |
| To Tableing of mother 44 weeks | 05 | 10 | 0 |
| To funirall charges for my mothers Buriall | 02 | 00 | 0 |
| | 29 | 05 | 0 |

The above acct. which was drawn up from after my father Greele's Death wn ye charges of our parents maintenance in their old age was adjusted among ye Brothers by a true account of what I then charged and provd of ye adminr my proportion of wt esstate was then left to which ye payment of it as attest

ANDREW GRELE

Andrew Grele made oath before me the 20th day of September 1733

WM BRADBURY
Justice of Peace

The deposition of Lt Jeremiah Allen aged 75 yrs. and Elizabeth Moody aged 66 years who testify and say that about ye year 1692 Andrew Grele and his wife came down from Haverill to their son Philip Greele in Salsbury and lived with him some considerable time all which time they were unable to do anything and were very troublesome & chargeable to their son & to his wife and died there

JEREMIAH ALLEN
ELIZABETH MOODY

Essex Sept 17. 1733 Then the above named Jeremiah Allen & Ellzabeth Moody appeared before me ye subscriber & made oath to the truth of all above written. Now Elizabeth Cushing also appeared & made oath to ye truth of the above written evidence

WM BRADBURY *Justice of Peace*

Capt Henry True aged 36 testifyeth and saith Andrew Grele after he came down from Haverill lived some considerable time at his son Andrew Greeles in Salsbury and there died between 30 & 40 years agoe—Robert Smith of full age testifyeth to all above written—

HENRY TRUE.
ROBERT SMITH

Essex Salsbury September ye 17 1733

Henry True and Robert Smith made oath to the truth of all above written before me

WM BRADBURY *Justice of Peace*

Division of the real estate of Andrew Greele late of Salsbury deceased :—

Sept 1. 1740.

Province of the Mass Bay.

By the Hon Thomas Berry Esq Judge of the Probate of Wills in the Co of Essex To Capt Jeremiah Stevens, Jacob Morrill, Daniel Morrill, Aaron Morrill & Nathl Brown all of Salsbury in the Co of Essex, greeting.—

Trusting in your care and fidelity I do hereby authorize and empower you a committee to divide and set off the sum of £25 11s 8d out of the real estate of Andrew Greele, late of Salsbury and said county of Essex died intestate unto * * * for the heirs or legal representatives of his son Philip Greele late of Salsbury dec'd intestate in such place or places as you in your judgment shall think best and according to the appraisement which you formerly made of said real estate and is to these presents annexed. Then divide the remainder part of said real intestate estate into two equal parts for quantity and quality setting the whole out by butts and bounds and numbering the said two divisions one & two and when you have effected the same make return of your doing here—

with unto the register of the Court of Probate for said Co. of Essex and this shall be your warrant and commission. Given under my hand and seal of said office this 5th of Jany A D. 1734

DANIEL APPLETON *Reg*

THOMAS BERRY

March 14 1734-5

To the Hon John Appleton Esq Judge of Probate & Wills for the Co of Essex.

In obedience to ye Hon Commission directed to us ye subscribers. We have proceeded in manner & form following viz. We began at ye 35 lot in number in ye mill division so called in Sals. which was laid out to ye original right of Andrew Greele & by grant 3 score acres it being in two pieces, the first piece being 30 A. bounded as followeth. E on land now in the possession of Capt. Thos Hoyt. W on land of Jedediah Flanders. S on Pawwaw River & N. W. on a drift way near a turn of sd river (ye particular bounds of sd lott will more fully appear in Salsbury town book of Records) and divided the same at ye South end with a stake set in a stump & stones about it and numbered it 1 on the W. side and 2 on the E side and at ye Northerly end with a twin maple tree numbered 1 on the W side and 2 on the East side which maple stands near the drift way and have prized same at one hundred and eighty pounds (£180)

We have also divided the other part of the lott beginning at a stake & stones at the south end of a drift way and measuring about 20 rods N. W. to a Beech tree marked and numbered 1 on the E side & 2 on the W side reserving a drift way of 2 rods wide from the said Beech to the aforesaid driftway to come at the other part of said piece of land and so upon a line to another Beech tree standing near the Pawwaw river marked and numbered one on E side and 2 on the West side about 35 Rods from a Hemlock tree by the river which is the southerly bounds of said lott & the whole lott bounded as by the town book of Records will more fully appear & prized the same at £240—

In the cow common division the 30th lot numbered contg 15 A it being 9 rods wide at the S end and which we divided it in middle and set a stake marked and numbered 1 on the W side & 2 on the E side to run the whole breadth of sd lot A 5 rods northward which is the sixth part of said lot and prized the same at £5

In the gravelly ridge division of 42 Lot numbered contg 9 A we set of a sixth part of said lot & ye Northerly end in quantity and quality the whole width of the lot and divided the same with a stake and stones in the middle marked and numbered on the W side 1 & 2 upon the E side which 6th part of said lot we prized at £10 10s. To 25 A of land layed out to the original right of Andrew Greele on the N side of Batts Hill in Salsbury called * * * land now in possession of Capt John Greenleaf formerly Joseph Page's Northerly on the highway near Zaccheus Cloughs house we set off the 6th part on the N. Easterly side beginning at an Ash tree which is the S. E corner bound the whole length of the lot viz. from

the said Greenleafs land to the said Highway and divided the same in the middle with a stake and stones marked & numbered 1 on the West & 2 on the E side at the S end of said lot to run the whole length as above & have prized the same at £33 6s 8d.

Batts Hill division Andrew Greele the 47th lot contg 8 A. we have set off 4 rods wide by the highway near Samuel Cloughs barn which breadth it is to run till the 6th part is made up and have set a stake in the middle of said 4 rods marked & numbered at the W side 1 and 2 on the E side and have prized the same at £10 13s 4d.

In Goodale swamp division Andrew Greele the 44 lot contg 9 A. we set off the 6 part on the Westerly side of said lot & divided the same in the middle with a stake & stone by the highway leading from Lieut Cushing to John Evins marked & numbered upon the W side 1 & 2 on the E side & have prized the said 6th part at £8 6s 8d.

Lands given to Phillip Greele by a deed of gift from his father Andrew Greele we prized at £436 1s.

Lands given to Andrew Greele by a deed of gift from his father we prized at £410 13s 4d.

Land in Haverill given to Joseph Greele by a deed of gift from his father Andrew Greele prized at £378. Lands not disposed of belonging to the estate of Andrew Greele prized at £487 16s 8d

And this is our return

Given under our hands and seals this 3 Nov 1735

JEREMIAH STEVENS
JACOB MORRILL
DANIEL MORRILL
AARON MORRILL
NATHL BROWN

A true copy

DANIEL APPLETON *Reg*

In the Essex Court Records Vol. L, page 49, there is a deposition made by Andrew Greele of Haverhill, Mass., dated March 7, 1691. In this deposition he says he is seventy-four years old or thereabouts. This is the only date to be found that gives an approximate date of his birth.

Neither the church nor town records of Salisbury offer any clue as to the name of Andrew's wife before marriage, beyond the fact that her name was Mary; but the following deed recorded in the Old Norfolk County Records prove conclusively that her name was Moyses. It has been published that her name was Goldwyer, and the inference was probably drawn from an old deed in Norfolk County Records, Vol. II, page 231, in which Andrew mentions his brother-in-law George Goldwyer.

George Goldwyer was not a brother of Andrew's wife, but he married Martha Moyses, a sister of Mary Moyses (Andrew's wife).

Old Norfolk Co. Records.— I, Joseph Moyses of ye town of Salsbury in ye Co of Norfolk Mass. joiner, for divers good causes & considerations me thereunto moving but especially for and in consideration of ye natural love and affection which I have and doe bare unto my loving grandchildren Philip Grele & Andrew Grele both of the same town doe give & grant unto them my sd grandchildren all yt my sweepage lot of salt marsh now lying & being wth in ye bounds of Salsbury aforesd contg by estimation 2 A 16 r lying between the lots of Richard Goodale & John Severance. Apr 30. 1654.

Apr 26. 1673—For £8 Philip Greele sells his brother Andrew Greele $\frac{1}{2}$ the sweepage lot of salt marsh in Salsbury formerly given him by his grandfather Moyses and the other half he gives his brother Andrew as a deed of gift.

SECOND GENERATION.

2. **PHILIP GRELE**² (Andrew¹), b. at Salisbury, Mass., Sept. 21, 1644; m. at Salisbury, Mass., Feb. 17, 1670, Sarah Isley, b. at Salisbury, Mass., June 30, 1644, dau. of John and Sarah Isley. He d., Salisbury, Mass., March 17, 1717-8. She d., Salisbury, Mass., July 19, 1710; children:—

8. JOHN, b. Salisbury, Mass., Jan. 16, 1671.
9. JONATHAN, b. Salisbury, Mass., Feb. 15, 1672-3.
10. SARAH, b. Salisbury, Mass., March 21, 1675-6.
11. MARY, b. Salisbury, Mass., June 5, 1679.
12. PHILIP, b. Salisbury, Mass., Dec. 25, 1681.
13. RUTH, b. Salisbury, Mass., Oct. 3, 1684.

PHILIP GREELE took the oath of allegiance and fidelity before Captain Bradbury, military commander of Salisbury, Dec. 5, 1677. In 1690 his name is entered as Freeman. Records in the Register of Deeds show that he bought and sold many pieces of land in Salisbury, and that he also owned portions of small vessels which were built there. At a division of land May 18, 1681, he received Lot No. 37, containing twelve acres. He was surveyor of highways in 1682, 1683, and 1684, but aside from this does not seem to have filled town offices.

In the old cemetery at East Salisbury (near the road leading to the beach) are the gravestones of Philip and his wife. They

are the oldest Greele gravestones in existence, and were, in 1893, in a good state of preservation, and perfectly legible. They read as follows:—

Here lyes ye body
of Mr Philip Greele who died
March ye 17 1717-8
& in ye 74 year
of His age

Here lyes ye body
of Mrs Sarah Greele
wife of Mr Philip
Greele who died July 19, 1710
in the 66 year of
her age

His will is in Essex County Probate, Vol. XII, page 153:—

In the name of God, Amen. I, Phillip Greele of Salsbury in the Co of Essex in the Province of the Mass Bay that being under bodily weakness but of clear mind and memory do make and constitute this to be my last will and testament.

1st I commend my soul to God the Christ in hope of eternal salvation by the merit of my ever blessed redeemer, and my body to the dust to be decently buried in hopes of a blessed resurrection; and for the allotment of my temporal estate which God has graciously given me I do give, demise, dispose of the same as is hereafter expressed in this my will

First my will is that all my just debts and funeral expenses be duly paid by my executors hereafter named

Second, I give and bequeath to my son John Greele all that his grandfather Illsley house lot or planting lot of about 10 A. with dwelling house, and half the orchard lot upon which my son Jonathan now lives and the lot in the great meadow that was the said Illsleys of about 4 A. and the lot in the upper * * * that was my said father Illsley of about 3 A. and my long lot in the cow commons so called which was laid out to my father Andrew Greele right, to have and to hold said lots and parcels of land and meadows with the appurtenances to him the said John Greele and the heirs of his body lawfully begotten and not to be sold or disposed of by him or them except to my son Jonathan Greele or his heirs and furthermore I give to my son John Greele £5. in good pay at money price for 10 years after my decease to be paid by my son Jonathan or his heirs annually as shall be hereafter mentioned. This my will in consideration of the weakness of incapability to help himself as may be needful.

Third I give and bequeath to my son Jonathan Greele all my homestead which was my father Greele's that Dover Wry (?) now lives and — A of pasture and planting lot adjoining with dwelling house orchard barn

and appurtenances and about 6 A on Winslow Island so called which I bought of Ephraim Winsley and 1 — lot in the lower * * * and 3 A. which was my father Illsleys and $\frac{1}{4}$ of my Rolfe Island lot so called and a long lot in the cow commons so called layed out to Robert Ring's right and the 2 ton Acre lot on which my son John now lives with the crops and appurtenances and all my land in the mill division so called to him his heirs and issue forever always provided that my son Jonathan shall and does freely conform to let my son John have and enjoy what I have before given him the said John Greele. Provided also that my son Jonathan or his heirs shall and do pay to my daughter Sarah the sum of £30 within 3 years after my decease that is to say £10 the 1st year £10 the 2d year and £10 the 3d year, and also £15 to my daughter Mary within 1 year after my decease and £5 per annum as aforesaid to my son John during the term of 10 years after my decease and furthermore I do give to my son Jonathan $\frac{1}{4}$ of the orchard that was his grandfather Illsleys house lot for 10 years after my decease and that shall remain to my son John with the other $\frac{1}{4}$

4th I give and bequeath to my son Philip Greele his heirs and assigns forever 20 A of land on which he now lives, being two 9 or 10 Acre lots and a 30 Acre lot on Batts Hill which was layed out to Joseph Moys right and a lot of meadow in the neck bridge so called of about 6 A which was my father Greeles and $\frac{1}{4}$ part of Rolfe Island so called. He or they paying to Josiah French the son of my daughter deceased £5, which amount I have paid to her in her life time as full of her portion of my estate and also £5 to my daughter Sarah and £10 to my daughter Mary. The one half of the sum to be paid within one year, the other one half one year after my decease.

5th I give and bequeath to my daughter Sarah my brush island lot of meadow so called of about 6 A. and which was layed out to my father Greele right and £30 to be paid aforesaid by my son Jonathan and £5. aforesaid by my son Philip and $\frac{1}{4}$ of my household goods and 1 Cow.

6th. I give to my daughter Mary beside the £35. already given her £15. as aforesaid by my son Jonathan and the £10 aforesaid by my son Philip and $\frac{1}{4}$ of my household stuff or goods and 1 Cow.

Finally I do make ordain and constitute my son Jonathan Greele to be sole executor of this my last will and testament to whom I furthermore give all my stock of whatever kind except the aforesaid two cows, given to Sarah & Mary all my money & debts due to me and all my moveable effects whatsoever and all my other estate which is not before or otherwise disposed of in this my will he paying all my just debts and funeral expenses as before mentioned And I do hereby revoke and make void all other and former wills by me made and declare and do ratify and confirm this and this only to be my last will and testament. In witness whereof I have hereunto set my hand and seal this 14th March 1717-18

J^s Greeley of Rolfe

INVENTORY.

| | £ | s | d |
|--|-----|----|---|
| Homestead, about 12 A of Land with orchard & buildings | 270 | 0 | 0 |
| About 30 A of Grass land & Meadow | 150 | 0 | 0 |
| Lot of Meadow at Rolfe Island | 100 | 0 | 0 |
| “ “ “ | 30 | 0 | 0 |
| “ “ “ | 20 | 0 | 0 |
| “ “ “ | 25 | 0 | 0 |
| “ in Great Meadow | 40 | 0 | 0 |
| “ “ “ “ Cove | 40 | 0 | 0 |
| 2“ of land in Batts Hill Division | 80 | 0 | 0 |
| Lot of Land at Beck Hill | 80 | 0 | 0 |
| “ in Cains Brook Division | 20 | 0 | 0 |
| Part of a lot adjoining Cow Commons | 15 | 0 | 0 |
| Lot of land on “ “ | 20 | 0 | 0 |
| 2“ in Gravel bridge Division & buildings | 50 | 0 | 0 |
| Part of lot in Boiling Spring | 12 | 0 | 0 |
| “ “ “ “ Mill Division | 15 | 0 | 0 |
| 3 Lots on Great Neck | 8 | 0 | 0 |
| Bed & furniture | 8 | 0 | 0 |
| Wearing apparel | 8 | 0 | 0 |
| Brass & Iron | 6 | 5 | 6 |
| Chest Table Chairs &c | 5 | 0 | 0 |
| Yoke of Oxen | 12 | 0 | 0 |
| 4 Cows | 16 | 0 | 0 |
| Swine | 1 | 10 | 0 |
| Hods Axes Chains Plows &c | 2 | 0 | 0 |

Appraised by Wm. BRADBURY
 THOMAS BRADBURY
 WYMOND BRADBURY

3. **ANDREW GRELE**² (Andrew¹), b. at Salisbury, Mass., Dec. 10, 1646; m. at Salisbury, Mass., June 12, 1673, Sarah Brown, b. at Salisbury, Mass., Dec. 6, 1654, dau. of Henry and Abigail Brown. He d., Salisbury, Mass., Nov. 26, 1736. She d., Salisbury, Mass., June 23, 1727; children:—

14. **ANDREW**, b. Salisbury, Mass., Oct. 8, 1674; d. Salisbury, Mass., Nov. 16, 1693.

15. **HENRY**, b. Salisbury, Mass., Sept. 28, 1676; d. Salisbury, Mass., Jan 16, 1693-4.

16. **MARY**, b. Salisbury, Mass., Dec. 5, 1678.

17. **ABIGAIL**, b. Salisbury, Mass., June 24, 1681.

18. **JOSEPH**, b. Salisbury, Mass., Nov. 24, 1683.

19. SARAH, b. Salisbury, Mass., Oct. 21, 1685.
20. RACHEL, b. Salisbury, Mass., May 19, 1688.
21. HANNAH, b. Salisbury, Mass., July 29, 1692.
22. JUDITH, b. Salisbury, Mass., June 13, 1696.

In the New Hampshire Provincial Papers is the following, taken from the original records :—

Council Records July 31, 1699 to Sept 1701

Henry Ambrose and Andrew Greelee, borderers upon the partition line of N. Hamp Mass and prisoners for refusing to pay their several taxes at Hampton prayed to be heard at the board, and being admitted, humbly moved for a release from the Imprisonment

Ordered that they be discharged, first giving bonds with a surety to pay their several rates for which they are now imprisoned or deliver up their persons to the Governmt when demanded. They gave bond accordingly as on file

RICHARD WALDRON *Cler Com.*

This was caused, not because he would not pay his taxes, but because having once paid them in Massachusetts, he did not desire to pay again in New Hampshire, the trouble being caused by the disputed boundary line between Massachusetts and New Hampshire.

He took the oath of allegiance and fidelity before Captain Bradbury, military commander of Salisbury, Dec. 17, 1677. Was made a Freeman in 1690. By trade he was a miller.

He was highway surveyor in 1677, 1683-4, and appointed constable Jan. 7, 1678-9. He and Benjamin Stevens were ordered March 13, 1678-9, to clear the great neck, leading from the beach shore, of cattle.

At a division of land May 18, 1681, he received nine acres in lot No. 25.

At a general meeting of the town of Salisbury Nov. 9, 1725 :—

The Humble petition of ye Subscriber to ye Town now meet Is that you would be pleased to grant me ye Sweepages of ye Island where ye old mill stood & also of ye Highway Down below ye gate by my house not hindering any man from having his horse go there while at work In ye meadow as formerly So doing youl oblige yours to serve

Voted in ye affirmative

Andrew Greelee

He gave all his property to his son Andrew, as appears by the following deed (Essex County, Vol. XLVII, page 262) :—

Know all men by these presents that I Andrew Greele of Salsbury in the Co of Essex and province of the Mass Bay in New Eng as well for the natural affection I bear to my son Andrew Greele Jr of Sals. aforesaid as in consideration that my said son shall and do truly maintain and provide for me and my wife Sarah all things necessary & convenient for our comfortable support & subsistence in sickness & health during our natural life or lives at all times hereafter according as is more fully expressed in a certain bond & obligation which the said Andrew Greele Jr hath given unto the said Andrew Greele Sr to that purpose under his hand and seal of even date with these presents hath given granted bargained sold alienated enfeofed conveyed made over & confirmed and do by these presents freely & absolutely give grant bargain sell alienate enfeofe convey & confirm unto my said son Andrew Greele his heirs & assigns my homestead house & barn in said Salsbury together with all and singular the several lots tracts pieces or parcels of land and meadow or marsh which I have within the sd township of Salsbury or Hampton in N. E. and of what quantity or denomination so ever the same is or may be wheresoever the same is situated lying and being within the said township or howsoever the same is or may be bounded which I have not formerly sold conveyed or legally disposed of and also my right or interest in the old orchard and in the corn mill and saw mill situated on the brook or river below my home commonly called Greele's mill and also my right and interest in the mill stream or water course dam or dams causeways privileges or commodities appertaining to the said mill belonging to my said right and interest in said mill and privilege being $\frac{1}{2}$ part and $\frac{1}{4}$ of $\frac{1}{2}$ part throughout. To have and to hold all and singular the above granted and bargained premises together with all the rights privileges and appurtenances to each and every one of them belonging, or in any way appertaining to him the said Andrew Greele his heirs and assigns and to his and their only proper use benefit and behoof as a good free and absolute estate forever and I the said Andrew Greele Sr do by these presents for myself my heirs executors and assigns covenant promise and grant to and with my sd son Andrew Greele Jr his heirs and assigns that I have good right and full power to sell grant and confirm all and singular the above granted and bargained premises in manner as aforesaid and that my said son Andrew his heirs and assigns may and shall by virtue of these presents forever hereafter lawfully peacefully and quietly hold possess and enjoy the same free and clear and that I shall and will forever warrant secure and defend all and singular the above granted and bargained premises with their appurtenances unto my said son Andrew Greele his heirs and assigns against all the lawful claims or demands of any person or persons whatsoever. Witness my hand and seal May 12 1726

CALEB CUSHING
SAMUEL GYLES

his
ANDREW X GREELE
mark

4. **MARY GREELE**² (Andrew¹), b. at Salisbury, Mass., July 16, 1649; m. at Salisbury, Mass., March 26, 1668, Ephraim Winsley, b. at Salisbury, Mass., Feb. 15, 1641, son of Samuel and Elizabeth Winsley. He d., Salisbury, Mass., Oct. 8, 1709. She d., Salisbury, Mass., Aug. 11, 1697; children:—

23. **MARY WINSLEY**, b. Salisbury, Mass., in 1669.

24. **SAMUEL WINSLEY**, b. Salisbury, Mass., Oct. 21, 1670.

25. **ELIZABETH WINSLEY**, b. Salisbury, Mass., Feb. 16, 1673-4; d. Salisbury, Mass., April 25, 1742.

26. **MARTHA WINSLEY**, b. Salisbury, Mass., March 21, 1676-7; d. Salisbury, Mass., — 4, 1677.

27. **EPHRAIM WINSLEY**, b. Salisbury, Mass., March 19, 1677-8; d. Salisbury, Mass., Nov. 27, 1709.

28. **MARTHA WINSLEY**, b. Salisbury, Mass., Nov. 6, 1684-5; d. Salisbury, Mass., Aug. 22, 1697.

29. **HANNAH WINSLEY**, b. Salisbury, Mass., March 23, 1688-9; m. at Salisbury, Mass., Jan. 11, 1743, Andrew Greele (No. 40).

Mr. Winsley was by trade a cordwainer, and evidently a scholar, for in 1674, at a meeting of the prudential men, it was ordered that Ephraim Winsley shall have £10 a year allowed him out of a town rate, and 3s. for everyone that learns to read, and 4s. for everyone that learns to write and read during the term of one year. The said Ephraim Winsley constantly attending the service, and refusing none of the town children that shall be sent to him to be taught. He was surveyor of fences in 1674, and sealer of leather in 1675. He died intestate, and administration on his estate was granted his son Samuel; but he dying before he had accomplished the trust, administration was granted his daughter, Elizabeth Winsley, Sept. 4, 1710.

5. **JOSEPH GRELE**³ (Andrew¹), b. at Salisbury, Mass., Feb. 5, 1652; m. at Haverhill, Mass., Feb. 7, 1694-5, Martha Corliss, b. at Merrimac, Mass., Jan. 8, 1669-70, dau. of John and Mary (Wilford) Corliss. He d., Hudson, N. H., March 7, 1745. She d., Hudson, N. H., Feb. 21, 1757; children:—

30. **SAMUEL**, b. Haverhill, Mass., Dec. 22, 1695.

31. **JOSEPH**, b. Haverhill, Mass., Feb. 17, 1697-8.

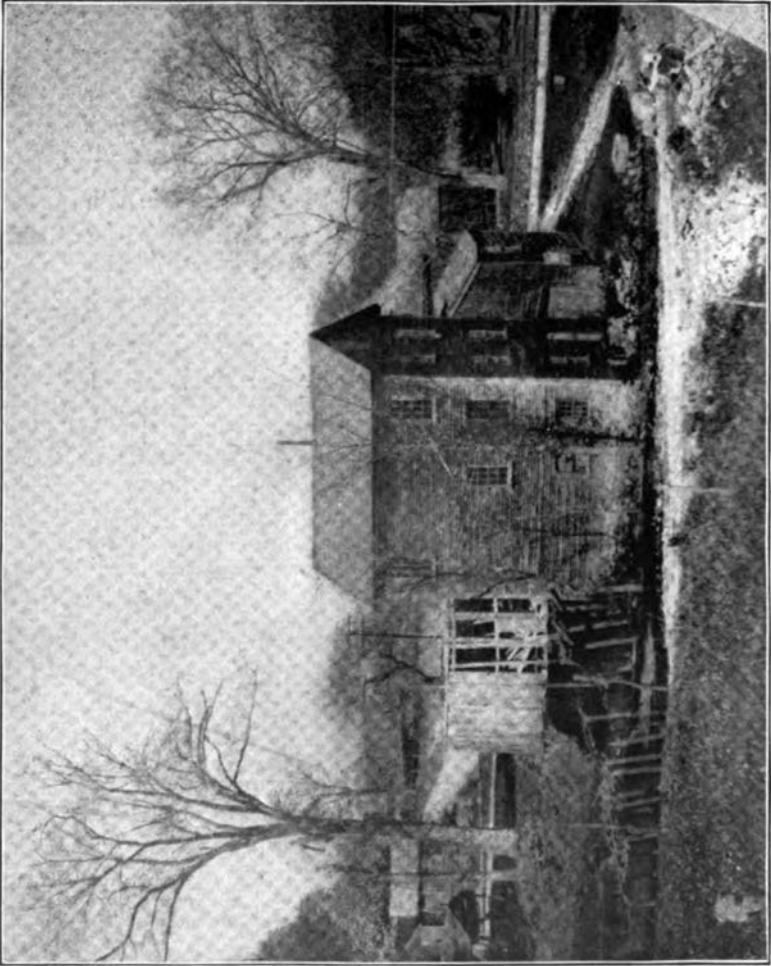

GREELE MILL AT HAVERHILL, MASS.

32. BENJAMIN, b. Haverhill, Mass., Feb. 28, 1699-1700.
 33. HANNAH, baptz. Haverhill, Mass., July 12, 1702.
 34. MOSES }
 35. MIRIAM } b. Haverhill, Mass., April 11, 1704.
 36. MARTHA.
 37. RUTH.
 38. MOSES, b. Haverhill, Mass., March 31, 1711.
 39. MARY, b. Haverhill, Mass., Nov. 17, 1714.

Joseph Greele

He was of Haverhill, Mass., in 1677, and took the oath of allegiance December 11th of that year. In 1694 the town offered four acres of land to anyone who would erect a mill, and Joseph Greele and Joseph Peasley accepted the offer. Mr. Greele, some years before, had partly finished a dam on the East Meadow Brook, but being unable to bear the expense, he was obliged to leave it. Greele and Peaslee having failed to build the mill, in 1696 the town gave Samuel Currier and Mr. Greele permission to build, and allowed them the use of ten acres of land for their accommodation and encouragement. But it seems that they did not make much progress that year, for Peter Patie applied to the town the next spring for the same privilege. The town refused Patie because they were already under obligations to Currier and Greele, who soon after erected the mill. It was located many years at a place known as Johnson's Mill, about one quarter of a mile from the mouth of the stream. It was the first mill erected anywhere on the stream. He sold his share of the mill about 1703 to John Currier, son of Samuel, his partner in the enterprise.

He remained in Haverhill as late as 1742, for Nov. 13, 1742, he and his wife Martha sold Thomas Cottle land in Haverhill, and in this deed he claims Haverhill as a residence. From Haverhill he removed to Hudson, N. H., where he and his

wife both died, their deaths being entered on the town books as follows:—

Joseph Grele being entered in his ninety fifth year departed this life March ye 7th Anno Domini 1745. Martha Grele wife to Joseph Grele deceased departed this life February ye 21st Anno Domini 1757 and in the eighty seventh year of her age.

6. **BENJAMIN GREELE**² (Andrew¹), b. at Salisbury, Mass., Sept. 10, 1654; m. at Haverhill, Mass., Jan. 24, 1680-1, Elizabeth Smith. He d., Haverhill, Mass., Dec. 4, 1690. She m., 2d., Daniel Woodward. Children:—

- 40. **ANDREW**, b. Haverhill, Mass., March 17, 1682-3.
- 41. **ELIZABETH**, b. Haverhill, Mass., April 13, 1685.
- 42. **BENJAMIN**, b. Haverhill, Mass., Sept. 25, 1687.
- 43. **MARY**, b. Haverhill, Mass., March 30, 1691.

In the journal of Capt. John Hull, under date of Aug. 24, 1676, is a list of soldiers from Haverhill, and the amount paid to each. In this list is the name of Benjamin Greele, who received £1 6d.

THIRD GENERATION.

8. **JOHN GREELE**³ (Philip², Andrew¹), b. at Salisbury, Mass., Jan. 16, 1671; m. at Salisbury, Mass., Nov. 23, 1708, by Rev. Caleb Cushing, Mrs. Ann Hadlock, b. Salisbury, Mass., 1-2-1679, dau. of Benjamin and Martha (Eaton) Collins, and widow of John Hadlock, of Salisbury. He d. at Salisbury, Mass., Feb. 10, 1722-3. She m., 2d, at Salisbury, Mass., Dec. 10, 1725, by Wm. Bradbury, Esq., Joseph Quenby. Children:—

- 44. **RUTH**, b. Salisbury, Mass., Nov. 5, 1709.
- 45. **ELIZABETH**, b. Salisbury, Mass., March 8, 1711-2.
- 46. **EPHRAIM**, b. Salisbury, Mass., Sept. 15, 1714; d., April 12, 1784.
- 47. **ANNA**, b. Salisbury, Mass., May 28, 1717.
- 48. **MARTHA**, b. Salisbury, Mass., Aug. 25, 1719.

According to his father's will, and also a deed in which he sold his brother Jonathan some land, he was a very sickly man, if not entirely helpless. He died intestate, and his wife was

appointed administratrix. The children all being under age, Jonathan Greele was appointed guardian of Ephraim, March 29, 1732, and Benj. Kimball, of Amesbury, was appointed guardian over Anna and Martha, May 12, 1734.

May 4, 1734. Essex. To the Honable John Appleton, Judge of the Probate of wills these ar to sartifi yower self yt we Annah Greele Martha Greele have mutely chousen beniamen Kimbl of Almsbury to be ower garden as witness ower hands

her
ANNAH X GREELE
mark
her
MARTHE X GREELE
mark

From Essex Probate Records, Vol. VIII, page 3:—

An inventory of ye estate of John Greele, late of Salsbury dec. taken and appraised by us ye subscribers the 10 day of April 1724

| | £ | s | d |
|--|-----|----|---|
| Imp. To a bed & furniture with books | 6 | 2 | 0 |
| “ Iron Kettle & frying pan | 0 | 5 | 0 |
| “ 2 Pewter platters & 3 Plates | 0 | 12 | 0 |
| “ a warming pan | | 10 | 0 |
| “ Earthen ware | | 12 | 6 |
| “ Chests Tables Chairs Cupboard Trays & other lumber | 1 | 10 | 0 |
| “ 3 Cows @ 4 5 0 | 12 | 15 | 0 |
| “ 5 Sheep | 1 | 15 | 0 |
| “ Ye homestead of about 5 A. with orchard building & fences | 90 | 0 | 0 |
| “ a lot of meadow in ye great meadow | 13 | 0 | 0 |
| “ a long in ye high piggles | 130 | 0 | 0 |
| The whole ^d | 150 | 19 | 6 |

ANNA GREELE
JOSEPH EATON
RICHARD WALKER
JOHN FRENCH

Essex Apr 10. 1724. Capt Joseph Eaton, Mr. Richard Walker & Mr John Stevens were sworn to make a just appraisal of all the estate both real and personal of ye above said John Greele dec'd

Before me

WM BRADBURY J. P.

Account of Adm. May 3. 1725.

Anna Greele late of Sals. dec'd intestate, her acc of administration on sd estate exhibited to the Hon John Appleton Esq Judge of the Probate & Wills in sd Co of Essex May 3. 1725

| | | | |
|--|-----|----|---|
| This acc is credited with say the Real Estate as per inventory | £ | 8 | d |
| | 126 | 0 | 0 |
| By personal estate as per inventory | 24 | 1 | 6 |
| This estate is Dr. | | | |
| To Jonathan Greele | | 85 | 0 |
| Dr Nathan Hale | | 38 | 6 |
| Josiah Hadlock | 5 | 13 | 0 |
| Doct Bradstreet | 2 | 8 | 8 |
| To the widow in favor of law | 6 | 0 | 0 |
| “ “ administrator for time and trouble | 2 | 2 | 4 |
| Bond and letter of administration | | 7 | 6 |
| Inventory | | 5 | 0 |
| To “ sd appraisal | | 3 | 0 |
| “ Appraising ye estate | | 10 | 0 |
| “ Statement of account | | 5 | 0 |
| Allowance | | 5 | 0 |
| Recording | | 3 | 0 |
| Auction | | 4 | 0 |

May 4 1725 Anna Greele made oath to ye true of the acc Before John Appleton

her
ANNE X GREELEY
mark

April ye 15 1724—Then Received and made up al accounts wth Ann Grele widow to my Brother John Grele Deceased and this day received a Cow of her up wth I do by these presents Discharge and annul al my Right in ye orchard upon the Homestead wch my Brother John Dyed Seized of wch I had By virtue of my fathers will and from all other Dealings wch I ever had wch my Brother in his life time or wch sd Ann Grele since his Deth to ye day of ye Date hereof as witness my hand

JOHNATHAN GRELE

WM BRADBURY
BENJ HOYT

9. JONATHAN GREELE³ (Philip², Andrew¹), b. at Salisbury, Mass., Feb. 15, 1672-3; m. at Salisbury, Mass., by Robert Pike, J. P., March 21, 1697-8, Jane Walker. He d., Salisbury, Mass., Oct. 25, 1750. She d., Salisbury, Mass., May 21, 1721; children:—

49. PATIENCE, b. Salisbury, Mass., Sept. 7, 1698.
50. DAVID, b. Salisbury, Mass., Dec. 1, 1700.
51. SARAH, b. Salisbury, Mass., April 3, 1703.
52. JONATHAN, b. Salisbury, Mass., Jan. 2, 1705-6.
53. BENJAMIN, b. Salisbury, Mass., Sept. 26, 1708.

54. PHILIP, b. Salisbury, Mass., June 9, 1711.
55. JANE, b. Salisbury, Mass., Jan. 1, 1713.
56. SAMUEL, b. Salisbury, Mass., Oct. 20, 1716.
57. MARY, b. Salisbury, Mass., Dec. 10, 1718.
58. HANNAH, b. Salisbury, Mass., May 21, 1721.

His will is recorded in Essex County, Vol. XXIX, page 291 :—

In the name of God. Amen. I, Jonathan Greele in the Co. of Essex in the Prov of the Mass Bay in New England, yeoman, being in good health and perfect mind and memory, but not knowing how soon my change may come do make and ordain this my last will and testament in manner following, viz: First of all, I commit my soul to God in Christ, my blessed Savior, and my body to the dust to be decently buried by my executors in hopes of a blessed resurrection to life eternal and as to my temporal estate, I do demise and dispose of the same as followeth viz: First, my will is that all my debts and funeral charges be duly paid by my executors; and secondly, I give and bequeath to my sons David & Samuel, their heirs and assigns, to be equally divided between them forever, all my homestead on which I now live. In which division my son Samuel shall have about 4 A. at the upper end next the street, between my home and Wm Allen's land, and to be run down over the first * * * with the barn and old house thereupon, and appurtenances; and my son David shall have as much land adjoining to his to run down from the street by the wall to the lower end of my pasture at the ferry road. All the rest of my homestead, upland, meadows or islands, shall be equally divided between them; and also my lot in the cow pasture, of about 18 A., lying between the way to Byfield, so called, and the way to James French's; and also my lot of land below the neck bridge of about 12 A., butting at one end on the highway to the beach and on the other end on the great meadows so called; and also my lot at the points, so called, which I bought of the Flanders of about 4 or 5 A.; and also my salt marsh at Rolfes Island, so called, of about 6 A.; and also my 2 A of salt marsh at the beach, butting westerly and southerly on the creek, and easterly on Samuel Cloughs marsh; and also 3 commonages in Salsbury *i. e.* Greele's Parker's Flander's. In consideration of which bequests above mentioned my said sons David & Samuel shall pay the following legacies viz; in old tenor bills of credit £20. to my daughter Wheeler & £15. apiece to the sons of my daughters Sarah Brown & Mary Smith, and £15. apiece to the sons of my son Philip Greele, dec'd, and £10. to his daughter, when they come to full age.

Item, Third, I give to my son Benjamin, his heirs and assigns forever, my pasture in the cow common at the crotch of the brook, on the north side of the way to Byfield, so called, of about 8 or 10 A.; and also my lot of land at the salt marsh points, so called, of about 6 or 7 A., which I bought of the * * * and also about 4 or 5 A. of salt marsh at the beach

which I bought of my father Greele, cutting easterly on the beach bank; and 2 common rights in Salsbury, he paying to my son Jonathan 40s. old tenor.

Item, Fourth, I give to my daughters the above mentioned legacies to be paid as aforesaid by Daniel & Samuel; and also my household stuff to my 3 daughters; and finally I give to my sons David & Samuel all my cash & stock of all sorts; my wearing clothes and all my husbandry tools and implements and my pew in the meeting house; they paying my just debts and funeral charges; whom I appoint executors of this my last will and testament. Witness my hand and seal this 1st day of March A. D. 1749-50, and in the 23d of his majesty, reign, King George 2d of Great Britain. Signed, sealed & declared by said Jonathan Greele to be his last will and testament in presence of us.

SAMUEL MOODY
NICHOLAS EATON
ROLAND BRADBURY

Jonathan Greele

Essex Probate, Book XXIX, folio 241 :—

Inventory of Mr. Jonathan Greele, prized at Salsbury Nov. 23, 1750.

| | s | d | | s | d |
|--|-----|----|--------------------|----|-----|
| Wearing apparel | 67 | | 2 Cupboards | 10 | |
| Books | 10 | | 3 Barrels | 7 | |
| Bed & Bolster | 110 | | Pillow & Under Bed | 6 | |
| Old Pewter | 13 | 10 | Chest | 3 | |
| Flints | 5 | | 1 Half Bushel | 1 | |
| Warming Pans | 6 | | Plow & Iron | 5 | 8 |
| 1 Great chair and 6 Small ones | 8 | | Saddle & Bridle | 16 | |
| Table | 5 | | 4 Chairs | 20 | |
| Chest | 5 | | Gun | 20 | |
| 3 Bottles & Corks | 2 | | Cart Bands & Pins | 16 | |
| Churn | 2 | 6 | Axe | | 6 |
| Pail | 6 | | Wedges | | 8 |
| Grindstone | 2 | | Betle Ring | | 6 |
| 1 Old Bed | 25 | | Iron | | 2 |
| Chest | 2 | | 1 Horse | | 100 |
| Coverlid | 20 | | 2 Cows | | 70 |
| Bed | 5 | | Steers | £6 | |
| Bedstead & Cord | 5 | | Calf | | 20 |
| Chest | 2 | | 1 Sheep | | 8 |
| Homestead of about 5 A of land & meadow with old house | | | £ | s | d |
| | | | 225 | 0 | 0 |
| 18 A of land in the Cow Common so called | | | 28 | 16 | 0 |
| 12 A " " " " neck " " | | | 26 | 0 | 0 |
| 5 A " " at the points of the neck | | | 6 | 13 | 4 |

| | £ | s | d |
|------------------------------------|----|----|---|
| 6 A of Salt Marsh at Rolfes Island | 30 | 0 | 0 |
| 2 " " " " the Beach | 10 | 13 | 4 |
| 3 Common Rights | | 16 | 0 |
| 8 A of land at crotch of the brook | 12 | 16 | 0 |
| 6 A " " " Salt marsh points | 9 | 12 | 0 |
| 4 or 5 A. of marsh at the beach | 18 | 0 | 0 |
| 2 Common Rights | | 1 | 8 |
| Pew in meeting house | 80 | 0 | 0 |

10. SARAH GREELE³ (Philip², Andrew¹), b. at Salisbury, Mass., March 21, 1675-6; m. at Salisbury, Mass., by Rev. Caleb Cushing, Aug. 10, 1727, Capt. Richard Carr, b. at Salisbury, Mass., son of Richard Carr. He was drowned at Salisbury, Mass., at about nine o'clock at night, March 4, 1733-4. She m., 2d, at Salisbury, Mass., May 17, 1738, William Hook.* He d., Salisbury, Mass., Dec. 26, 1743. Children:—

59. JAMES CARR, b. Salisbury, Mass., Oct. 3, 1728.

60. MARY CARR, b. Salisbury, Mass., July 6, 1730.

11. MARY GREELE³ (Philip², Andrew¹), b. at Salisbury, Mass., June 5, 1679; m. at Salisbury, Mass., by Rev. C. Cushing, Nov. 22, 1705, Benjamin Stevens, b. at Salisbury, Mass., Oct. 7, 1677, son of Benjamin and Hannah (Barnard) Stevens. He d., Salisbury, Mass., Feb. 23, 1709-10; children:—

61. ELIZABETH STEVENS, b. Salisbury, Mass., Feb. 17, 1705-6.

62. MARY STEVENS, b. Salisbury, Mass., February, 1707-8; m. David Greele (No. 50).

63. BENJAMIN STEVENS, b. Salisbury, Mass., Nov. 2, 1709.

He died intestate, and letters of administration were granted his widow March 8, 1709. May 24, 1708, the property was divided between the widow and children. (Essex County Probate.)

12. PHILIP GREELE³ (Philip², Andrew¹), b. at Salisbury, Mass., Dec. 25, 1681; m. at Salisbury, Mass., by Rev.

* William Hook was twice married. His first wife was Mary, who died at Salisbury, Mass., Oct. 25, 1736. By this marriage there were several children, but none by the second.

Caleb Cushing, Dec. 11, 1707, Mrs. Abigail (Severace) Abbey, widow of Joseph Abbey, of Exeter, N. H. He d., Salisbury, Mass., Oct. 15, 1769; children:—

- 64. MARY, b. Salisbury, Mass., Sept. 18, 1708.
- 65. LYDIA, b. Salisbury, Mass., Jan. 2, 1710-1.
- 66. JUDITH, b. Salisbury, Mass., Aug. 1, 1715.
- 67. ILSLEY, baptz. Salisbury, Mass., Aug. 18, 1717.

He died intestate, and administration on his estate was granted Henry True, Thomas True and Moses Greele April 24, 1770. (Essex County Probate, Vol. XLVI, page 98.) The accounts were rendered and division made April 30, 1771. (Essex County Probate, Vol. XLVII, page 19.)

13. **RUTH GREELE**³ (Philip², Andrew¹), b. at Salisbury, Mass., Oct. 3, 1684; m. at Salisbury, Mass., by Rev. Caleb Cushing, April 29, 1708, Timothy French, b. at Salisbury, Mass. She d., Salisbury, Mass., May 30, 1716. Mr. French m. at Salisbury, Mass., by Rev. C. Cushing, June 28, 1722, Mrs. Mary Pike, who d. at Salisbury, Mass., Jan. 12, 1748. He d., Salisbury, Mass., June 19, 1745. Children:—

- 68. RUTH FRENCH, b. Salisbury, Mass., July 20, 1709; d., Salisbury, Mass., Sept. 24, 1709.
- 69. JOHN FRENCH, b. Salisbury, Mass., Aug. 27, 1710; d., Salisbury, Mass., Aug. 17, 1712.
- 70. JOSIAH FRENCH, b. Salisbury, Mass., March 14, 1713.
- 71. PHILIP FRENCH, b. Salisbury, Mass., Aug. 18, 1715; d., Salisbury, Mass., Aug. 6, 1716.

16. **MARY GREELE**³ (Andrew², Andrew¹), b. at Salisbury, Mass., Dec. 5, 1678; m. at Salisbury, Mass., by Rev. Caleb Cushing, Dec. 17, 1700, John Singletary, b. at Haverhill, Mass., May 7, 1675, son of Nathaniel and Sarah (Belknap) Singletary. She d., Sutton, Mass., March 8, 1733. He m., 2d, July 15, 1735, widow Mary Kenney. Children:—

- 72. NATHANIEL SINGLETARY, b. Salisbury, Mass., April 24, 1702.
- 73. JOHN SINGLETARY, b. Salisbury, Mass., Nov. 15, 1703; d., Salisbury, Mass., April 22, 1704.
- 74. SARAH SINGLETARY, b. Salisbury, Mass., April 6, 1705.

75. MARY SINGLETARY, b. Salisbury, Mass., June 25, 1707.

76. RICHARD SINGLETARY, b. Framingham, Mass., May 27, 1710; m. Thankfull Goodell; d. in Sutton, Mass. No children.

The Second Parish at Sutton was incorporated Oct. 28, 1743, and the first meeting was held in his house Dec. 26, 1743. He was a house-wright. He died intestate, and his widow, Thankfull, was appointed administratrix June 3, 1777.

77. MARTHA SINGLETARY, b. Framingham, Mass., March 10, 1714-5; m. Oct. 22, 1750, Robert Dunkley.

78. JOSEPH SINGLETARY, m. Martha Harwood; d. at Sutton, Mass., May 17, 1748. His widow d. at Framingham, Mass., Sept. 8, 1816. No children.

79. AMOS SINGLETARY, b. Sutton, Mass., September, 1721.

John Singletary was a cooper by trade. From Haverhill he went to Salisbury, and there remained until 1709, when he removed to Framingham, Mass., and bought, May 23, 1709, of Joseph Buckminster, fifty acres on the west side of the mountain, building there the house known as the old Littlefield house. May 30, 1720, he sold his property to Samuel Moore and removed to Sutton, Mass. The first water privilege along the outlet of Singletary Lake was occupied by the gristmill which he built, he having bought the mill lot of Ebenezer Doggett. It was probably built soon after 1720. He and his son Amos, who succeeded him, owned the mill for many years. It had two run of stones, and the supply of water being unfailing, it was in dry times the only mill in town where grinding was done. He was a tything man in 1721. He and his wife were members of the First Congregational Church of Sutton.

17. ABIGAIL GREELE³ (Andrew², Andrew¹), b. at Salisbury, Mass., June 24, 1681; m. John Godfrey, b. at Hampton, N. H., May 5, 1676, son of John and Mary (Cox) Godfrey; children:—

80. EBENEZER GODFREY, b. Hampton, N. H., July 23, 1706.

81. SARAH GODFREY, b. Hampton, N. H., June 21, 1708.

82. MARY GODFREY, b. Hampton, N. H., Dec. 28, 1710.

83. RACHEL GODFREY, b. Hampton, N. H., Nov. 26, 1712.

84. ABIGAIL GODFREY, b. Hampton, N. H., April 28, 1715.

85. JOHN GODFREY, b. Hampton, N. H., April 30, 1717.

86. MOSES GODFREY } baptz., Hampton, N. H., Oct.

87. MEHITABLE GODFREY } 11, 1719.

Moses married Mary Batchelder, daughter of Henry and Mary (Marston) Batchelder. Mehitable married Enoch Sanborn.

88. RACHEL GODFREY, baptz. Hampton, N. H., Sept. 22, 1723.

18. JOSEPH GREELE³ (Andrew², Andrew¹), b. at Salisbury, Mass., Nov. 24, 1683; m. Elizabeth Gilman, b. about 1685. He d., East Kingston, N. H., Jan. 15, 1761. She d., East Kingston, N. H., Aug. 22, 1757, in her 73d year; children:—

89. SAMUEL, b. Salisbury, Mass., Sept. 3, 1712.

90. ANDREW, b. Gloucester, Mass., March 17, 1713-4.

91. JOSEPH, b. Gloucester Mass., Oct. 8, 1715.

92. JONATHAN, b. Salisbury, Mass., Sept. 20, 1718.

93. ELIZABETH, b. Kingston, N. H., Sept. 14, 1721.

94. MARY, b. Kingston, N. H., April 9, 1723.

He was a blacksmith, and removed to Kingston, N. H., about 1720; and after the division of that town his residence was East Kingston. He was one of the original petitioners for the new town of East Kingston, Nov. 17, 1738, and at the first meeting of the freeholders of the East Parish held at the meetinghouse in said parish, Jan. 10, 1738-9, he was chosen moderator, also March 10, 1739-40, March 15, 1743-4; Jan. 29, 1739-40, representative of parish at General Court about boundary line; March 9, 1740-1, constable, also March 10, 1746-7; previous to the division of the town he held the office of assessor, highway surveyor, selectman, and constable in Kingston.

Nov. 3, 1738, Joseph Greele presented a petition for a new parish in Kingston, which was read and sent down.

Feb. 1, 1739-40, Joseph Greele and others presented a petition touching the parishes in Kingston, which was read and sent down.

March 1, 1738-9, he was chosen assessor.

The town records say under date of March 29, 1739, that Joseph Greele, John Darling and William Boynton are chosen a committee to go out to the neighboring ministers, in order to settle among them, and July 17, 1739, voted that John Darling, Joseph Greele, William Boynton, Nathaniel Batchelder and Jeremy Webster shall be a committee to go and give Mr. Coffin the said call and invitation to settle among them in the work of the gospel.

Att a leagall meeting of the comoners of Kingstown June 6, 1719 Then given and granted unto Joseph Grealy of the town above sd Eleven acers of Land for satisfaction for a hyway or contery roade through his Lott of land that he now dwells upon it being the 25th Lott in ye est division or so called in the sd town ye above sd Road to laye so fare through the sd greelys Lott as the Carttway now goes through it fouer rods wide and the above sd eleven acers of land to Lay on the westerly side of the Loot of Land that was Laid out to John Sleeper now Samuel Shaws fronting twenty rods upon sd Salisbury road and so running northerly the same bredth until it makes the eleven acers and upon these conditions Joseph Grealy above sd doth acknowledge himself fuly satisfied said way it is to be understood likewise is to have ye highway that Layes between his Loott and brown Lott as far untill it comes to the cartway that comes through his Land.

From Kingston town records :—

July 15, 1720. Land layed out to Joseph Greely bound as fölloweth one ye—one ye Esterly side one ye Loot of Land that was Layed out to John Sleper ye South est to John Sleper ye South est bounds a beach and so Running westerly neare ye Road twenty Rods to a white pine and then northerly Eighty Eight Rods to a Black ash and then Esterly to ye Sleper Loot and so to ye first mentioned Bounds all ye trees are marked one four sids eleven Acres more or less as It was Layed outt and Bounded by us Loot Layers for Kingston.

THOMS SLEPPER

EBENR STEVENS

which was for satisfaction for a highway throw ye sd Grealeys Land

His will recorded in Exeter, N. H., Probate, is as follows :—

In the name of God. Amen. November the 26th day, 1754. I, Joseph Greele of Kingston in the Province of New Hampshire in New England, Husbandman, being in advanced years, But of perfect Mind & Memory (thanks be given Unto God) & Calling to mind the mortality of my body & Knowing that it is Appointed Unto all men once to die, do constitute & Ordain this my Last Will & Testament (That is to say) Principally and First of all I give & Recomead my Soul into the hands of God that gave it & my Body I Recommend to the Earth to be buried in Decent Christian Burial at the discretion of my Executors, Nothing doubting but that at the general Resurrection I shall Receive the same by the Mighty Power of God, and as touching such worldly Estate wherewith it hath pleased God to bless me In this life I give devise and dispose of the same in the following manner & form vizt.

Imprimis. I give & bequeath Unto Elizabeth my now dearly beloved Wife one third part of my moveable goods & effects Within doors & also my Horse & furniture & one third part of all my stock of Cattle & Sheep & Swine & Also all the flax & wool that shall be left at my Decease & all the Provision of Meat & Corn & the Cyder that shall be left at my

decease all to be at her dispose & also the use & Improvement of one third Part of all my Lands & also My Dwelling house in which I now live & also all needfull privileges In my Barn for the putting in hay for & keeping her third part of my stock as before mentioned & the use of my clock so long as she remains my widow and after her marriage or if she should not marry again, then after her decease the said Dwelling house & the thirds of said Lands & the Clock to go to those children to whom I shall in this my Last Will give them

Item, I give & bequeath Unto my three Sons viz Andrew, Joseph & Jonathan, all my Lands lying and being in sd Kingston to be Equally divided between them as followeth viz. my son Jonathan to have one half of my Land in that which is Called my Lower pasture it being part of the 22d lot in the East division In sd Kingston (so called) & then to begin at the Westerly part of my home place & Extend Easterly into sd homeplace till it makes or Compleats his Third & Equal part & then my sd son Joseph to have the other half of my sd land in sd lower pasture & then to Begin at the Easterly part of my sd home place & to Extend Westerly into sd homeplace till it makes or Compleats his third & Equal Part & then my sd son Andrew to have his third & Equal Part only in the sd home place. In the middle part between my two sons Joseph & Jonathan where my dwelling house now stands & my Barn & when my sd wife marry's again or Departs this life as above mentioned my sd son Andrew to have my now Dwelling house & my clock therein & also my Barn my sd sons Andrew Joseph & Jonathan my sd Lands as above mentioned with the Buildings & Orchards on their parts with the Priviledges & Appurtenances. To Have & to Hold to them their Heirs & assigns forever & also my Wearing Apparrell. I do likewise give to my sd Three Sons Andrew Joseph & Jonathan my Pew in the meeting house in the East Parish in sd Kingston to Each of them an Equal part therein reserving one to my Daughter Elizabeth the Privilege of Sitting in it herself as long as she shall live in said Parish.

Item. I give to my son Andrew my Walking Cane & when my said wife has done Using my Clock then my Son Andrew to have my Said Clock to him his heirs and assigns

Item, To my son Joseph I give my Portmantle & my broad ax & my Horse Tackling to draw with

Item. To my son Jonathan I give my Gun & my Sword.

Item I give and bequeath to my two Sons Andrew & Jonathan a Piece of Marsh Lying in Southhampton which I Purchased of my Brother in Law John Webster late of Hampton Deceased to be Equally divided Between them to them their Heirs & assigns forever.

Item. I give & bequeath to my two Daughters viz Elizabeth now the wife of John Fifield & Mary now the wife of Zephaniah French the Remaining two thirds of my moveable goods & effects within doors to be equally divided between them and also the other two thirds of my Stock of Cattle Sheep & Swine to be Equally divided between them and I do

also give unto my said Daughters one hundred pounds to each of them according to that which is now called the old Tenour to be paid as shall be hereafter mentioned I having already furnished them my Said Daughters with household stuff &c for marriage which I do also freely give them.

Item, my will is that if at my decease the Grass be Cut and Hay be gotten Into my Barn that the Stock be kept upon it & the hay be not Carry'd away but Spent upon the Place

Item, I do hereby constitute & appoint my two sons Andrew & Jonathan to be sole Executors of this my last Will & Testament

Item, I do hereby Will & bequeath unto my sd Executors all my debts that are or may at my decease be

Item. I do hereby Will & Ordain My sd Executors to pay all my honest debts & also to pay to my two Daughters above mentioned One hundred Pounds Each as is before mentioned Vizt Andrew to pay Elizabeth & Jonathan to pay Mary. I do hereby Will & ordain my Said Executors to bear my funeral charges And I do hereby Utterly disallow, Revoke & disannul all & every other & former Wills Legacies, testaments & Bequests by me in any ways before Named Willed & Bequeathed Ratifying & Confirming this & No other to bee my Last Will & Testament & in confirmation of all above written, I do here unto Set my hand & Seal the day & year above written

JOSEPH GRELE

Sign'd Seal'd Published, Pronounc'd & Declar'd by the sd Joseph Greely as his last Will & Testament in Presence of us the Subscribers.

PETER COFFIN

JONATHAN GRELE

EBENEZER BATCHELER

Proved Jan 28. 1761

19. **SARAH GREELE**³ (Andrew², Andrew¹), b. at Salisbury, Mass., Oct. 21, 1685; m. (intentions at Salisbury, Mass., March 13, 1707-8) John Webster, b. probably at Salisbury, N. H., Nov. 2, 1683, son of John and Bridget (Huggins) Webster; children:—

95. JOHN WEBSTER, b. Salisbury, Mass., April 28, 1709.

96. ANDREW WEBSTER, b. Salisbury, Mass., Nov. 12, 1710.

97. STEPHEN WEBSTER, b. Salisbury, Mass., Oct. 5, 1712.

98. MARY WEBSTER, b. Salisbury, Mass., Sept. 30, 1714.

99. DANIEL WEBSTER, b. Salisbury, Mass., Nov. 12, 1716.

100. NATHAN WEBSTER, b. Salisbury, Mass., January 1719; m. at Salisbury, Mass., June 26, 1770, Sarah Ring.

101. SARAH WEBSTER, b. Salisbury, Mass., July 6, 1721.

102. NATHANIEL WEBSTER, b. Salisbury, Mass., March 25, 1724; m. Salisbury, Mass., by S. Webster, Nov. 15, 1769, Anne Currier. He d. Salisbury, Mass., May 6, 1784. Mrs. Webster m. 2d, Salisbury, Mass., by Benj. Evans, Sept. 13, 1789, Simeon Lowell. Nathaniel was a shipwright.

103. ANN WEBSTER, b. Salisbury, Mass., May 2, 1726.

20. RACHEL GREELE³ (Andrew², Andrew¹), b. at Salisbury, Mass., May 19, 1688; m. Sept. 8, 1712, James Newton, b. at Marlboro, Mass., Jan. 15, 1683, son of Moses and Joanna (Larkin) Newton; children:—

104. ANDREW NEWTON, b. Marlboro, Mass., Aug. 27, 1713.

105. JUDITH NEWTON, b. Marlboro, Mass., Aug. 13, 1715.

106. JAMES NEWTON, b. Marlboro, Mass., Aug. 9, 1718; d. Marlboro, Mass., May 27, 1720.

107. RACHEL NEWTON, b. Marlboro, Mass., March 31, 1721.

108. JACOB NEWTON, b. Marlboro, Mass., March 6, 1723.

109. JOSEPH NEWTON, b. Marlboro, Mass., July 15, 1728.

James Newton m. 1st, Oct. 5, 1709, Mary Joslin, b. April 14, 1685, dau. of Nathaniel and Esther (Moss) Joslin. She d. May 27, 1710.

The date of their death is not recorded, but the records of Worcester, Mass., Probate, under date of April 4, 1763, state that James Newton died intestate, and that Rachel being old and infirm, asks that her son Joseph be appointed administrator. Rachel (the daughter) was alive and single May 5, 1763, for under that date, as recorded in Worcester deeds, she sold her brother Joseph her share in her father's estate, reserving to her own use thirty-five acres and her negro girl.

21. HANNAH GREELE³ (Andrew², Andrew¹), b. at Salisbury, Mass., July 29, 1692; m. in 1716, Samuel Taylor, b. April 10, 1688, son of James and Sarah Taylor; children:—

110. ELIPHALET TAYLOR, b. Dec. 15, 1716.

111. MARY TAYLOR, b. Nov. 12, 1718.

112. HANNAH TAYLOR, b. March 22, 1722.

113. ISAIAH TAYLOR, b. March 17, 1725.

According to Middlesex County deeds, Samuel Taylor was living in Natick, Mass., July 15, 1762. The last deed signed by him in which his wife, Hannah, is mentioned is dated April 24, 1758.

22. JUDITH GREELE³ (Andrew², Andrew¹), b. at Salisbury, Mass., June 13, 1696; m. at Salisbury, Mass., by Rev. Jos. Parsons, April 5, 1720, Benjamin French, b. at Salisbury, Mass., Oct. 6, 1696, son of Henry and Elizabeth (Collins) French. Mr. French m. 1st, at Salisbury, March 20, 1718, Margaret Allen, born at Salisbury, Dec. 12, 1697, dau. of Stillson and Margaret Allen, who d. at Salisbury, Mass., Oct. 31, 1719. Children:—

114. JABEZ FRENCH, b. Salisbury, Mass., March 7, 1720-1.

115. ZEPHANIAH FRENCH, b. Salisbury, Mass., March 23, 1722; m. Mary Greele (No. 94).

116. BENJAMIN FRENCH, b. Salisbury, Mass., Dec. 3, 1724.

117. MARGARET FRENCH, b. Salisbury, Mass., Jan. 2, 1726-7.

118. JUDAH FRENCH, b. Kingston, N. H., Jan. 16, 1729-30.

119. HANNAH FRENCH, b. Kingston, N. H., Feb. 24, 1736.

23. MARY WINSLEY³ (Mary Greele², Andrew¹), b. at Salisbury, Mass., in 1669; m. (intentions, Salisbury, Sept. 17, 1695) Edward French, b. at Salisbury, Mass., in 1667, son of Joseph and Susanna French. He d. Salisbury, Mass., Dec. —, 1737. She d. Salisbury, Mass., Jan. 4, 1735; children:—

120. ELISHA FRENCH, b. Salisbury, Mass., Aug. 12, 1696.

121. MARY FRENCH, b. Salisbury, Mass., June 2, 1698; m. Salisbury, Mass., March 25, 1725, Joseph Eaton; d. at Salisbury, Mass., July 12, 1726.

122. ELIZABETH FRENCH, b. Salisbury, Mass., July 5, 1700.

123. SUSANNA FRENCH, b. Salisbury, Mass., March 2, 1701-2.

124. ANN FRENCH, b. Salisbury, Mass., Aug. 8, 1703.

125. ANN FRENCH, b. Salisbury, Mass., Oct. 3, 1704.

126. HANNAH FRENCH, b. Salisbury, Mass., Aug. 19, 1706.

127. MARTHA FRENCH, b. Salisbury, Mass., July 7, 1709; m. Jonathan Greele (No. 52).

128. ELIPHALET FRENCH, b. Salisbury, Mass., July 22, 1712.

24. SAMUEL WINSLEY³ (Mary Greele², Andrew¹), b. at Salisbury, Mass., Oct. 21, 1670; m. at Salisbury, Mass., by

Maj. Robert Pike, April 29, 1696, Catherine Stevens, b. at Salisbury, Mass., Jan. 2, 1674, dau. of Benjamin and Hannah (Barnard) Stevens. He was killed by the Indians at Kingston, N. H., July 22, 1710. She d. Kingston, N. H., April 18, 1737; children:—

- 129. MARY WINSLEY, b. Salisbury, Mass., May 26, 1698.
- 130. SAMUEL WINSLEY, b. Salisbury, Mass., Nov. 26, 1700.
- 131. ELISHA WINSLEY, b. Salisbury, Mass., July 9, 1703.
- 132. HANNAH WINSLEY, b. Kingston, N. H., Nov. 28, 1710; m., Salisbury, Mass., by S. Webster, Dec. 26, 1728, Reuben Morrill.

30. SAMUEL GRELE³ (Joseph², Andrew¹), b. at Haverhill, Mass., Dec. 22, 1695; m. Rachel Robinson. She d. at Hudson, N. H., Sept. 19, 1758, aged 61 yrs. He m. 2d, Jane ——. He d. Hudson, N. H., May 25, 1771. She d. Dunstable, Mass., June 12 or 15, 1762. Children:—

- 133. SAMUEL, b. Haverhill, Mass., May 10, 1721.
- 134. MIRIAM, b. Haverhill, Mass., Oct. 8, 1722.
- 135. MEHITABLE, b. Haverhill, Mass., Oct. 1, 1724.
- 136. MARTHA, b. Haverhill, Mass., Sept. 26, 1726.
- 137. RACHEL, b. Haverhill, Mass., Oct. 15, 1729.
- 138. JONATHAN, b. Haverhill, Mass., Feb. 26, 1731-2.
- 139. MARY, b. Haverhill, Mass., March 1, 1733-4.
- 140. HANNAH, b. Haverhill, Mass., Nov., 27, 1736.
- 141. NATHANIEL, b. Haverhill, Mass., March 14, 1738; d. young.

Samuel Grele

He was a bricklayer by trade. March 27, 1736, he bought of Richard and Daniel Bartlett, of Haverhill, two hundred acres in Nottingham West, bordering on one side on the Merrimac River; and between this date and Nov. 13, 1742, probably removed there to live. At the latter date he sold Thomas Cottle, of Salisbury, Mass., forty-five acres in Haverhill, Mass., and the buildings thereon.

He was elected clerk of the district of Nottingham at the first district meeting, Aug. 9, 1743, and was re-elected each year afterward as long as Nottingham continued as a district. The town of Nottingham West

was incorporated by the General Court of New Hampshire, July 5, 1746, and at the first town meeting for the election of officers, which was held July 17th of the same year, he was re-elected clerk. The meeting was held in his house. He was selectman in 1743, 1744, 1746, 1747, and assessor in 1743.

31. **JOSEPH GRELE**³ (Joseph², Andrew¹), b. at Haverhill, Mass., Feb. 17, 1697-8; m. at Haverhill, Mass., Dec. 31, 1719, Mary Smith. He d. Haverhill, Mass., April 19, 1759. She m. 2d, at Haverhill, June 5, 1760, Ezekiel Wilson. Mr. Wilson m. 1st, in 1731, Ruth Jaquish, who d. Dec. 24, 1752. No children.

In the Haverhill Town Records, Vol. II, page 127, is recorded :—

Phillis a negro slave of Mary Greele, the wife of Joseph Greele, born of a negro slave of McHards, Jan'y 25, 1749-50. This above returned to me by said Mary Greele, to be entered Febry. 1749-50. Caesar, a negro slave to Joseph Greele, returned to me by said Greele to be entered in the town books and was entered Oct. 31, 1735.

In 1751 the town disposed of what land remained to the proprietors, and Joseph Greele asked for land enough to build a wharf, fifty feet long, between Richard Hazzen's grant and Captain Eastman's wharf, which was granted.

Essex Probate, Vol. XXXVI, page 92 :—

In the name of God, Amen. The 22 day of June, A. D., 1758, I, Joseph Greele of Haverill, in the Co of Essex and Prov of the Mass. Bay in New England, yoeman, being of perfect mind and memory, thanks be given to God, calling to mind the mortality of my body and knowing it is appointed for all men once to die, do make and ordain this my last will and testament, that is to say, principally and first of all I give and recommend my soul into the hands of God who gave it. and my body I recommend to the earth, to be buried in decent Christian burial, and touching such worldly estate wherewith it hath pleased God to bless me in this life, I give demise and dispose of the same in the following manner and form :

Imprimis; I will that all my just debts and funeral charges be paid by my executor hereafter named, in equal halves.

Item; I give and bequeath unto my beloved wife Mary Greele, all my personal estate, except my armor and wearing apparel; and also one half of my wood lot at Brandy Brow, and my two lots on the bank against Haverill town, which I purchased of the commoners, for her own

disposal, and the use and improvement of my real estate during her natural life.

Item; I give and bequeath unto my cousin Samuel Greele of Nottingham West, in the Province of New Hamp. in N. E., gentleman, my homestead where my now dwelling house stands, containing about 80 A., with the southernmost quarter part of a meadow known by the name of Salternstall E. Meadow, lying at the Easterly side of East Meadow river, and joining on my said homestead; to come into possession of it after my wifes decease, he paying the one half of my just debts and funeral expenses and the whole of the legacies hereafter in this will named by me.

Item; I give and bequeath to Joseph Greele Swan, son of James Swan of Salem in N. H., my house and barn and about 8 A. of land lying on the South West side of East Meadow river, so called, being the living I bought of Ezekiel Page and Samuel Greele, with the one half of my wood lot at Brandy Brow, and my silver cane, to come into possession of them after my wifes decease.

Item; I give unto my sister Martha Peaslee, the wife of Nathaniel Peaslee, Esq., 40s. money, to be paid in one year after my decease by Samuel Greele of Nottingham West, above named.

Item; I give unto my sister Mary Honeyford, the sum of £3. money, to be paid one year after my decease by said Samuel Greele.

Item; I give unto my brother Moses Greele, the sum of £6. money to be paid in one year after my decease by said Samuel Greele.

Item; I give unto my cousin Ruth Honeyford, the daughter of James Hutchins, the sum of £— money, to be paid by said Samuel Greele in one year after my decease.

Item; I give unto the children of my sister Hannah Bradbury, deceased, the sum of £5. to be divided among them in the following manner, viz: to the three oldest 12 shillings each, and to Jemima and Mary, £1 12s. each, to be paid by the aforesaid Samuel Greele in one year after my decease.

Item; I give unto Mary Swan, the wife of James Swan, the sum of £2. to be paid in 1 year after my decease by above named Samuel Greele.

Item; I give and bequeath unto my three brothers, viz: Samuel, Benjamin & Moses, my wearing apparel, to be equally divided between them after my decease.

Item; I give unto Ezekiel Greele, the son of my brother Benjamin, my cutlass or hanger after my decease.

Item; I give unto Joseph Greele, son of my brother Benjamin Greele, my pistols, holsten and breastplate after my decease.

Item; I give and bequeath the Fourth Church in Haverill £4. money, to be paid in 1 year after my decease to such a person as the church shall choose to receive it, to be layed out for a silver beaker or beakers for the communion table.

I give unto my negro man servant, Caesar, after my wifes decease, his time or freedom; a N. Westerly quarter part of a meadow, known by the

name of Saltonstall E. Meadow, which I purchased of Enoch Bartlett, as may appear, with a piece of land now fenced in with it. The whole contains about 12 or 13 A.; as also a bed & bedding. All of which land, bed & bedding is for his own use and improvement, and for his heirs lawfully begotten of his own body, which, if they fail, and he is not in a necessity to sell it for his own support, or if he should die before he shall come into possession of the premises, my will is that my executors or their legal representatives shall have said land meadow & bed, equally to be divided between them.

Item; I do hereby constitute, make and ordain my beloved wife Mary Greele and my cousin Samuel Greele of Nott. West, aforesaid, sole executors of this my last will and testament and do hereby utterly disallow, revoke and disannul all and every other former will and testament by me made, and ratify and confirm this and no other to be my last will and testament. In witness whereof I have set my hand and seal the day and year above written

Joseph Greele

Witness

SUSANNA HUSE

STEPHEN HUSE

SUSANNA MULLIKEN

Inventory May 2, 1759.

1 Bible & other Books. 20-0 Pistols Holsten & Breast Plate 26s. 8d. Hanger & Cutlas 6s. Best Black Jacket & Crutches 70s. 2d Suit 24s. 3d Suit 8s. Great Coat 8s. Hat & Wig 20s. 2 Shirts 2 Jackets & 2 Caps 8s. Boots 2s. Pr Stockings & Staff 8s. 4 Pr Stockings 4s. 8d. A bond & note of Hand £50 13s. 4d. 4 Oxen £17. 3 Cows & with their Cows £12. 1 Farrow Cow 53s. 2d. 2 Heifers 106s. 8d. 1 Yoke Steers 53s. 4d. 1 Horse 60s. 12 Sheep and 11 Lambs £7 10s. 3d. Swine 60s. 2 Saddles and a Bridle 85s. Indian Corn 20 Bush. 60s. Rye & Wheat 24s. Malt 3 Bush 9s. Dry Cake 10s. 14 Pr Sheets £14. 14 Pr Pillow Cases 50s. 12 Table Clothes £12 10s. 21 Napkins 53s. 4d. Best Bed & furniture £11. 2d do £10. 3d do. £10 4th do. 30s. Chest wheel & 6 chairs 18s. Chest & Drawers 12s. 2 Chests 12s. A Wheel 4s. Desk 53s. 4d. 3 Tables 33s. 6 Chairs 30s. Tea Table & furniture 12s. 4 Large and 6 Silver Spoons £3 6s. Earthern & Glass Ware 12s. Tackling 60s. Flax, Yarn & Cotton Wool 24s. Looking Glass & picture 12s. 3 Punch Bowls 6s. 2 Pr Andirons 12s. Tongs & Shovel 6s. Gridiron and Toaster 5s. Box & Heater 4s. Flat Iron 6s. 2 Trammels & Bellows 4s. 8 Pewter Dishes 18s. 24 Plates 24s. Basins & Porringers, Pewter Measure 20s. Warming pan & Lantern 3s. Knives & Forks 9s. Tin earthern

& glass ware in the bar 1s. 4d. Half Bushel basket & Peck 4s. 8d. Barrel Cyder with the barrel £3 4s. Empty Cask 20s. Salt Pork $\frac{1}{2}$ a barrel 40s. Potatoes & apples 6s. 3 Brass Kettles 25s. Iron pots, Kettels, frying pan & spit 15s. 1 Pr Steelyards, tea kettle and Iron ladle 12s. Milk vessels 25s. Cupboard & tallow 8s. 6d. Iron Bar and 2 Axes 18s. Cart Wheels & Sled 24s. Beetle wedges and grindstone 10s. Ox Yoke & 2 chains 20s. A Plow 10s. Spade Shovel Fork & Hoe 6s. The flats on the bank (given his wife) against Haverill town £13 6s. 8d. $\frac{1}{2}$ his wood lot at Brandy Brow given his widow £16. His negro mans time during his widows life £ His homestead containing about 8 A & building thereon given Capt Samuel Greeley £400. The place given to J. G. Swan about 8 A. with the building thereon £133 6s. 8d. $\frac{1}{2}$ of his wood lot at Brandy Brow £16. Silver Cain 70s. His land and meadow given to his negro man servant Cæsar contg about 13 A. £69 6s. 8d. The bed and bedding given said negro £4 8s. Total £933 4s. 2d. Appraised by Samuel Greele Jr & Mary Greele.

32. BENJAMIN GREELE³ (Joseph², Andrew¹), b. at Haverhill, Mass., Feb. 28, 1699–1700; m. at Haverhill, Mass., by Rev. John Brown, Jan. 1, 1722–3, Ruth Whittier, b. at Haverhill, Mass., July 31, 1701, dau. of Joseph and Mary (Peasley) Whittier. She d. Haverhill, Mass., Dec. 4, 1745. He m. 2d, at Haverhill, Mass., Hannah Poor, of Newbury, Mass. He d. Haverhill, Mass., Feb. 22, 1785. She d. Haverhill, Mass., March 30, 1802, aged 89 yrs. Children:—

- 142. ANN, b. Haverhill, Mass., Feb. 15, 1723–4.
- 143. EZEKIEL, b. Haverhill, Mass., Oct. 21, 1725.
- 144. REUBEN, b. Haverhill, Mass., Oct. 15, 1726.
- 145. BENJAMIN, b. Haverhill, Mass., June 9, 1728; d. Nottingham West, N. H., Aug. 17, 1757.
- 146. JOSEPH, b. Haverhill, Mass., Feb. 18, 1730–1.
- 147. RUTH, b. Haverhill, Mass., Aug. 26, 1733; d. Haverhill, Mass., Sept. 1, 1733.
- 148. RUTH, b. Haverhill, Mass., Oct. 24, 1734.
- 149. HANNAH, b. Haverhill, Mass., March 8, 1736–7.
- 150. MARY, b. Haverhill, Mass., Aug. 6, 1738; d. Haverhill, Mass., Oct. 10, 1738.
- 151. MARY, b. Haverhill, Mass., Jan. 1, 1739–40.
- 152. SARAH, b. Haverhill, Mass., March 10, 1743–4; d. Haverhill, Mass., Dec. 18, 1750.
- 153. MIRIAM, b. Haverhill, Mass., Dec. 4, 1745; d. same day.

154. MOSES, b. Haverhill, Mass., Aug. 21, 1747; d. Haverhill, Mass., Oct. 11, 1750.

155. SAMUEL, b. Haverhill, Mass., March 14, 1748-9; d. Haverhill, Mass., Oct. 11, 1749.

(The compiler has a letter which says that in addition to the above he had Daniel, Jonathan, and Martha (triplets), born February, 1750, and that they all died in 1750; also Annah, born Feb. 1, 1753, and died same day, but he has not found any records elsewhere to corroborate the facts.)

Reuben (144) was of Nottingham West as early as 1752, according to the Exeter, N. H., record of deeds, and died there previous to March 22, 1756.

Benjamin's name appears on the alarm list at Haverhill, Mass. His first wife was buried in the old cemetery near Curson's Mill, at the Artichoke River, West Newbury, Mass. His second wife is buried at Haverhill, Mass., the inscription on the stone reading:—

Here lies Buried
the body of
Mrs Ruth
ye wife of Mr
Benjamin
Grele died
Dec 4 1745
in ye 45 year
of her age

His will is recorded, Essex Probate, Vol. LVII, page 188:—

In the name of God, Amen the 29th day of June in the year of our Lord 1782. I, Benjamin Greele of Haverill, in the Co. of Essex. Yeoman, being in good health of body and of perfect mind and memory, thanks be to God for the same, and calling to mind the mortality of my body and knowing that it is appointed for all men once to die, do make and ordain this my last will and testament, that is to say, Principally and first of all, I give and recommend my soul into the hands of God that gave it and as concerning my body, I recommend it to the earth, to be buried in a decent manner at the discretion of my executors, nothing doubting but at the general resurrection to obtain everlasting happiness in the life to come, through the merits and medium of my blessed redeemer Jesus Christ; and as touching such worldly estate and goods, wherewith it hath pleased God to bless me in this life, I give, devise and dispose of the same in manner and form following; that is to say, in the first place, I give and bequeath to Hannah, my dearly beloved wife, during her natural life 1-6 part of the produce and use of all my estate annually delivered to her. I also give to my beloved wife $\frac{1}{3}$ part of my $\frac{1}{2}$ of the stock of cattle and swine. I also give to my beloved wife during her natural life, the use of all those sheep and lambs that are now in Lieut

Abel Spoffords keeping, and also the riding chair with $\frac{1}{2}$ of all the household goods and kitchen furniture.

Also I give to my beloved son Ezekiel Greele (whom I likewise constitute make and ordain my only and sole executor of this my last will and testament) the whole of my other $\frac{2}{3}$ of my $\frac{1}{2}$ of my stock of cattle.

I also give my son Ezekiel Greele my clock and all my wearing apparel, and my riding chair after my wifes decease.

I also give my beloved son Ezekiel Greele, after my wifes decease, that $\frac{1}{3}$ part of the stock of cattle & sheep that I give to my wife during her natural life.

I also give to my son Ezekiel Greele, my cane and bottles.

I also give to my beloved son Joseph Greele, my plough irons and other husbandry tools, as being his full part and portion with what I have given him heretofore.

I also give to my well beloved daughters Hannah Johnson & Mary Johnson, the whole of my pew in the Rev. Mr. H. Smith meeting house, inclg $\frac{1}{4}$ of my household goods.

I also give to the offspring of my two daughters Anna Marsh & Ruth Ela, $\frac{1}{4}$ part of my household goods.

I also give to my grandson Benj. Ela, my desk, and I do hereby disallow, revoke and disannul all and every former testament, will, legacy, or bequest executed by me in any way before this time named willed and bequeathed, ratifying and confirming this and no other to be my last will and testament.

Witness ELEANOR SPOFFORD
MOSES SPOFFORD
HANNAH BARTLETT

BENJAMIN GREELE

33. HANNAH GREELE³ (Joseph², Andrew¹), baptz. at Haverhill, Mass., July 12, 1702; m. at Haverhill, Mass., Feb. 13, 1723-4, by Rev. John Brown, John Bradbury, b. at Salisbury, Mass., June 30, 1699, son of William and Sarah (Cotton) Bradbury; children:—

156. ROWLAND BRADBURY, b. Haverhill, Mass., Jan. 15, 1724-5.

157. MARTHA BRADBURY, b. Salisbury, Mass., Feb. 3, 1726-7.

158. SARAH BRADBURY, b. Salisbury, Mass., June 21, 1730.

159. JEMIMA BRADBURY, b. Salisbury, Mass., Feb. 4, 1734-5, m. Nathan Sargent (intentions at Amesbury, Mass., Dec. 1, 1759).

160. MARY BRADBURY.

The parents were admitted to the church at Salisbury, Mass., Dec. 31, 1727.

36. MARTHA GREELE³ (Joseph², Andrew¹), m. at Haverhill, Mass., Oct. 2, 1727, Richard Hutchins, b. at Haverhill, Mass., Nov. 21, 1703, son of John and Sarah (Page) Hutchins. She m. 2d, at Haverhill, Mass., June 20, 1745, Col. Nathaniel Peaslee, b. June 25, 1682, son of Joseph and Ruth (Barnard) Peaslee. Colonel Peaslee m. 1st, Judith Kimball, who d. Aug. 15, 1741. He m. 2d, Mrs. Abiah Swan, of Methuen, Mass., who d. May 11, 1743. Children:—

161. EZEKIEL HUTCHINS, b. Haverhill, Mass., May 21, 1728.

162. ABIGAIL HUTCHINS, b., Haverhill, Mass., Feb. 21, 1729-30.

163. HANNAH PEASLEE, b. Haverhill, Mass., Nov. 5, 1746.

164. RUTH PEASLEE, b. Haverhill, Mass., April 8, 1749.

Col. Nathaniel Peaslee was a merchant, and possessed a large landed estate. He was also a magistrate and one of the principal men in Haverhill. His will, made July 6, 1768, was probated at Salem, Mass., Feb. 5, 1776.

37. RUTH GREELE³ (Joseph², Andrew¹), m. at Haverhill, Mass., Nov. 12, 1729, James Hutchins, b. at Haverhill, Mass., Feb. 7, 1705, son of John and Sarah (Page) Hutchins. He d. Haverhill, Mass., April 16, 1760. She d. Haverhill, Mass., March 24, 1739-40; children:—

165. SARAH HUTCHINS, b. Haverhill, Mass., Nov. 18, 1730.

166. WILFORD HUTCHINS, b. Haverhill, Mass., Feb. 18, 1733; d. Haverhill, Mass., April 11, 1737.

167. JEREMIAH HUTCHINS, b. Haverhill, Mass., March 10, 1734-5; d. Haverhill, Mass., April 15, 1737.

168. RUTH HUTCHINS, b. Haverhill, Mass., April 5, 1737.

169. WILLIAM HUTCHINS, b. Haverhill, Mass., March 16, 1738-9.

38. MOSES GREELE³ (Joseph², Andrew¹), b. at Haverhill, Mass., March 31, 1711; m. at Haverhill, Mass., July 6, 1732, Mehitable Page. He m. 2d, Mrs. Church. He d. Phillips, Me. She d. Phillips, Me. Children:—

170. MARY, b. Haverhill, Mass., Jan. 9, 1732-3.

171. MEHITABLE, b. Haverhill, Mass., March 25, 1735.

172. SETH, b. Haverhill, Mass., Sept. 11, 1737.

173. MIRIAM, b. Haverhill, Mass., Dec. 3, 1739.

174. JUDITH, b. Haverhill, Mass., March 2, 1741; m. John Huston, b. Sept. 10, 1738. He d. June 10, 1795. They removed about 1783 from Sidney to Farmington, Me. He made a clearing on that part of his farm where the village at Backus Corner now stands, and where he built a log house in 1792.

175. MOSES, b. Haverhill, Mass., Nov. 6, 1744.

176. SUSANNA, b. Hudson, N. H., April 19, 1748.

177. JOSEPH, b. Hudson, N. H., Aug. 19, 1750.

Tradition says that Moses, Jr., was accidentally killed by the discharge of a gun in the hands of his brother Seth, who did not know it was loaded. Seth was never known to handle a gun afterwards, and as long as he lived the report of one always brought terror to his feelings.

He moved from Haverhill to Hudson between 1745 and 1748. In 1761 he moved to Augusta, Me., taking his sons, Seth and Joseph, with him. He received from the Plymouth Co., October 9, 1765, grant of lot No. 24 at Cushnoc (now Augusta), containing two hundred and fifty acres. He and his son Seth occupied a log hut on what is now called the Arsenal lot. He removed first to Winthrop, Me., then in 1783 to Sandy River. He finally removed to Phillips, Me., and remained there until his death. He was appointed deer reeve at the first meeting of the town of Hallowell, held at Fort Western, May 22, 1771. The country was new, and no stated church meetings were held, but he being a religious man would read sermons to the people assembled. When he prayed he always stood up behind his chair, and also did so when the blessing was asked at the table. He was very fond of reading, singing, and playing on his bass viol, much to the enjoyment of the family. At the age of eighty-five he married the Widow Church, then sixty-five years of age, mother of Samuel Church, who married Polly Greeley, and they lived together ten years. His son Seth had a house close to his, and supplied all their wants.

39. MARY GREELE³ (Joseph², Andrew¹), b. at Haverhill, Mass., Nov. 17, 1714; m. at Haverhill, Mass., Oct. 12, 1732, Zachariah Hanaford; children:—

178. MARY HANAFORD, b. Stratum, N. H., Oct. 16, 1733.

179. BENJAMIN HANAFORD, b. Haverhill, Mass., May 14, 1735.

180. ABIGAIL HANAFORD, b. Haverhill, Mass., July 10, 1737.

181. MIRIAM HANAFORD, b. Haverhill, Mass., Feb. 25, 1739-40.

182. ZACHARIAH HANAFORD, b. Haverhill, Mass., May 4, 1742.
 183. ANNA HANAFORD, b. Haverhill, Mass., Sept. 26, 1744.
 184. JOSEPH HANAFORD, b. Haverhill, Mass., March 4, 1746; d. Haverhill, Mass., Dec. 19, 1749.
 185. ELIZABETH HANAFORD, b. Haverhill, Mass., Aug. 8, 1750.
 186. JOSEPH HANAFORD, b. Haverhill, Mass., April 14, 1753.
 187. JOHN HANAFORD, b. Haverhill, Mass., Aug. 15, 1757; d. Haverhill, Mass., Nov. 2, 1762.

He was in the company of Capt. Samuel Gerrish, of Newbury, Mass. Entered Sept. 15, 1755; discharged Dec. 17, 1755; also his name appears on the pay roll of Captain Moore's Company from July 1 to Dec. 7, 1761.

40. ANDREW GREELE³ (Benjamin², Andrew¹), b. at Haverhill, Mass., March 17, 1682-3; m. at Salisbury, Mass. (published Dec. 19, 1702), Eleanor Hook, b. at Salisbury, Mass., Feb. 20, 1673, dau. of William and Elizabeth Hook. She d. Salisbury, Mass., Nov. 23, 1727. He m. 2d, at Salisbury, Mass., Jan. 11, 1743, Hannah Winsley, b. at Salisbury, Mass., March 23, 1688-9, dau. of Ephraim and Mary (Greele) Winsley (No. 29). He d. Salisbury, Mass., Nov. 9, 1747. Children:—

188. EZEKIEL, b. Salisbury, Mass., May 3, 1706.
 189. HUMPHREY, b. Salisbury, Mass., Aug. 3, 1708; d. Salisbury, Mass., Aug. 1, 1732.
 190. EDITH, b. Salisbury, Mass., July 22, 1710.
 191. RACHEL, b. Salisbury, Mass., June 30, 1712.

He was one of the five contributors who built the first schoolhouse within the jurisdiction of what is now Seabrook, in 1717, and purchased about 1720 "The Merchant's Magazine or Tradesman's Treasure," by Edward Hatton, for the use of the school to be kept therein. This book was in a good state of preservation and in possession of Oliver Eaton, Esq., in 1838.

Mr. Eaton writes: "I can remember the old Greeley mansion, vacated by Andrew in 1747, with its nice wainscotted front rooms and stairway, its wide paneled doors and wooden latches.

His will is recorded in Essex County Probate, Vol. XXVII, page 235:—

In the name of God, Amen. I, Andrew Greele of Salsbury, in the County of Essex in the Province of the Mass Bay in New England, yeoman, being weak in body, but of perfect mind and memory do make and ordain this my last will and testament in the manner following, viz. First of all, I commend my soul to God in Christ my blessed Savior, and my body to the dust to be decently buried in hopes of a blessed resurrection to life eternal, and as to my temporal estate, I do give demise and dispose of the same in manner following, viz: First my will is that all my debts and funeral expenses be duly paid by my executors and second, I give and bequeath unto my daughter Edith, the wife of Francis Hook, all my real estate in housing, lands, meadows and salt marsh of all sorts and kinds whatsoever or wheresoever the same lyes or may be found. To have and to hold to her the said Edith her heirs and assigns forever, half thereof immediately after my decease and the other half thereof after my wife Hannahs decease, and not before.

Third, I give and bequeath to my beloved wife Hannah Greele, the sole use, possession and improvement of the Easterly end of my dwelling house and the cellar belonging to it, and also my barn and barn yard and the yard and convenient passages about my houses; as also $\frac{1}{2}$ of all of lands and meadow and salt marsh of all sorts and kinds, during her natural life, for her comfortable support and maintenance; furthermore, I give to my said wife all my stock of Neat Cattle and Sheep, horses and swine and all movables, debts due to me of all sorts and kinds and all the estate she brought with her at marriage, to be at her dispose as she shall see good; and also the use of all my own proper household stuff as long as she lives and what may remain of my said household stuff at her death, my will is that it shall return to my daughter Edith or her daughters; and finally, I do constitute and appoint my wife Hannah Greele ye sole executor of this my last will and testament Witness my hand and seal July 22, 1747

Andrew Greele

Signed sealed and declared by the said Andrew Greele to be his last will and testament in presence of us Caleb Cushing John Webster
Sarah ^{her} X Webster
mark

Administration on his estate was granted his widow, Hannah, but by reason of bodily infirmity and age, she refused the trust, and asked that Francis Hook, husband of Edith Greele, be appointed, which request was granted May 2, 1748.

An inventory of the Estate of Mr. Andrew Greele late of Salsbury Decd—both real and personal taken and aprized by us ye subscribers Dec. 22. 1747.

| | £ | s. | d. |
|--|-----|----|----|
| Imprimis his apparel | 14 | 12 | 0 |
| Item his books | 00 | 14 | 0 |
| Item his gun | 01 | 05 | 0 |
| Item his bed and bedding and bedstead and cord in ye Capt room | 08 | 06 | 0 |
| Item his bed and bed quilt in ye Capt Chamber | 04 | 03 | 0 |
| Item his cotton wool 6s. 9d. Sheeps wool 12s. 3d. | 00 | 18 | 0 |
| Item his table linen | 00 | 03 | 0 |
| Item his warming pan | 00 | 15 | 0 |
| Item his pweter | 01 | 08 | 0 |
| Item his tinn wear | 00 | 02 | 6 |
| Item his Looking Glass and Drinking Glass | 00 | 14 | 6 |
| Item his tongs, fire shovel, andiron, iron pots. Iron Skellit Stillyards. | 04 | 06 | 6 |
| Item his glass bottles | 00 | 01 | 6 |
| Item his earthen ware | 00 | 12 | 0 |
| Item his tables 10s. chests 7s. chairs 16s. Cubbard 4s. | 01 | 17 | 0 |
| Item his copper ware barels tubs wooden bottles pails | 02 | 14 | 0 |
| Item his bellows 20s. anvils 52s. hammer one pair of tongs 4s. | 03 | 16 | 0 |
| Item his leather | 02 | 10 | 0 |
| Item his tow comb | 00 | 2 | 6 |
| Item his knives and forks | 00 | 3 | 0 |
| Item his carpenters tools 12s. chairs 29s. Fork and staple 3s. 6d. | 02 | 00 | 6 |
| Item his plow 7s. 6d. hows 3s. & old axe 1s. 10d. | 00 | 12 | 4 |
| Item his oxen £10 10s. od. three cows £14 5s. a two year old stear £2 00s. | 27 | 05 | 0 |
| Item his two year old heifer £2 10s. a calf £1 10s. horse £2 10s. ten sheep £6 5s | 12 | 15 | 0 |
| Item his swine. | 02 | 10 | 0 |
| Item his tumbrel 15s. cart boxes and band 10s. sled 8s. | 01 | 13 | 0 |
| Item his hay in ye barn £20 hay on ye marsh £2 10s | 22 | 10 | 0 |
| Item his land in Cains Brook division sixteen acres | 96 | 00 | 0 |
| Item his lands in ye grate plain so called fifteen acres | 60 | 00 | 0 |
| Item his land in ye boiling spring Division ten acres | 07 | 10 | 0 |
| Item his meadow or salt marsh thirty five acres | 148 | 10 | 0 |
| Item his homestead containing about 55 acres of Land | 220 | 00 | 0 |
| Item his house one hundred pounds and barns 20 pounds | 120 | 00 | 0 |

The above aprizement is the bills of the last emission
or new tenor.

her
HANNAH X GREELE.
mark

MOSES MERRILL.
ELIAS PIKE.
JONATHAN GREELE.

41. **ELIZABETH GREELE**³ (Benjamin², Andrew¹), b. at Haverhill, Mass., April 13, 1685; m. at Roxbury, Mass., March 26, 1713, Thomas Seaver, b. March 20, 1681, son of Caleb and Sarah (Inglesby) Seaver; children:—

192. **CALEB SEAVER**, b. Roxbury, Mass., Jan. 18, 1713; d. Roxbury, Mass., July 4, 1729.

193. **THOMAS SEAVER**, b. Roxbury, Mass., March 30, 1716.

194. **ELIZABETH SEAVER**, b. Roxbury, Mass., March 1, 1718; d. Roxbury, Mass., Feb. 6, 1739-40.

195. **NICHOLAS SEAVER**, b. Roxbury, Mass., May 4, 1720.

196. **NATHANIEL SEAVER**, b. Roxbury, Mass., Nov. 5, 1721.

197. **DANIEL SEAVER**, b. Roxbury, Mass., Oct. 30, 1723.

198. **ELISHA SEAVER**, b. Roxbury, Mass., Nov. 28, 1725; d. Roxbury, Mass., in 1778.

199. **ELIJAH SEAVER**, b. Roxbury, Mass., Aug. 26, 1728; m. Dec. 10, 1771, Sarah Downs; d. Roxbury, Feb. 1, 1810.

His will, made May 13, 1755, was proved at Suffolk County Probate, Dec. 21, 1764.

43. **MARY GREELE**³ (Benjamin², Andrew¹), b. at Haverhill, Mass., March 30, 1691; m. at Haverhill, Mass., June 19, 1717, Thomas Webster, b. in 1693, son of Thomas and Sarah Webster. He d. Kingston, N. H., May 13, 1772; children:—

200. **ELIZABETH WEBSTER**, b. Kingston, N. H., March 29, 1718.

201. **MARY WEBSTER** } b. Kingston, N. H., March 31,
202. **SARAH WEBSTER** } 1719.

203. **MARTHA WEBSTER**, b. Kingston, N. H., June 16, 1722; m. Thomas Seaver (No. 193).

204. **ALIOS WEBSTER**, b. Kingston, N. H., Jan. 10, 1724-5; m. Jacob Ossilway, of Kingston, N. H.

205. **MIRIAM WEBSTER**, b. Kingston, N. H., Aug. 18, 1729.

206. **THOMAS WEBSTER**, b. Kingston, N. H.

His will is at Exeter, N. H., Probate, made Dec. 19, 1771. Probated June 21, 1772. In it he mentions wife Elizabeth; daughter Elizabeth Carter, wife of John; daughter Sarah Bootman, wife of Amos; daughter Mary Carter, wife of Thomas; daughter Martha Sever, wife of Thomas; daughter Alice Ossilway, widow of Jacob; daughter Miriam Davis, wife of Philip; grandson Webster Davis, son of Philip and Miriam.

FOURTH GENERATION.

44. RUTH GREELE⁴ (John³, Philip², Andrew¹), b. at Salisbury, Mass., Nov. 5, 1709; m. at Amesbury, Mass., by O. Bagley, Aug. 19, 1736, James Hall, b. at Salisbury, Mass., Sept. 9, 1708, son of James and Mary Hall.

Oct. 8, 1736, they sold their cousin John Greele their share in their father's homestead. The deed gives their residence at that date as Hampton, N. H., but no further record of them has been traced.

45. ELIZABETH GREELE⁴ (John³, Philip², Andrew¹), b. at Salisbury, Mass., March 8, 1711-2; m. at Salisbury, Mass., by Orlando Bagley, J. P., Dec. —, 1728, Benjamin Kimball, b. May 27, 1707, son of John and Hannah Kimball. He d. in 1784; children:—

207. DAVID KIMBALL, b. Amesbury, Mass., Dec. 5, 1730; m. Oct. 28, 1751, Annie Sargent.

208. ABIGAIL KIMBALL, b. Amesbury, Mass., Aug. 13, 1731; m. John Smith.

209. JOSEPH KIMBALL, b. Amesbury, Mass., Feb. 21, 1732-3.

210. ——— KIMBALL, b. Amesbury, Mass., Jan. 21, 1734.

211. JOHN KIMBALL, b. Amesbury, Mass., Jan. 10, 1736.

212. JUDITH KIMBALL, b. Amesbury, Mass., May 12, 1739; m. Nathan Kimball.

213. MOSES KIMBALL, b. Amesbury, Mass., Oct. 12, 1741.

214. AARON KIMBALL, b. Amesbury, Mass., June 25, 1744.

215. ELIZABETH KIMBALL, b. Amesbury, Mass., Nov. 21, 1746.

216. MARTHA KIMBALL, b. Amesbury, Mass., July 23, 1750.

His will at Exeter, N. H., Probate, made Feb. 16, 1767, proved Oct. 20, 1784, mentions wife Elizabeth, sons David, Joshua, John; daughter Abigail, wife of John Smith; daughter Judith, wife of Nathan Kimball; and son Moses.

47. ANNA GREELE⁴ (John³, Philip², Andrew¹), b. at Salisbury, Mass., May 28, 1717; m. John Eastman; children:—

217. JOHN EASTMAN, b. Salisbury, Mass., Sept. 13, 1737.

218. MIRIAM EASTMAN, b. Salisbury, Mass., Aug. 20, 1738.

219. MOSES EASTMAN, b. Salisbury, Mass., June 28, 1741.

220. AARON EASTMAN, b. Salisbury, Mass., Dec. 20, 1744.

221. MARTHA EASTMAN, b. Salisbury, Mass., Feb. 16, 1745; m. at Salisbury, Mass., Dec. 5, 1765, Hezekiah Flanders.

From Essex Deeds it is found that John and wife Anna on April 28, 1735, sell David Greele all their right and title in the estate of their father John Greele. They then claimed Amesbury, Mass., as a residence, but no further records have been found regarding them.

48. MARTHA GREELE⁴ (John³, Philip², Andrew¹), b. at Salisbury, Mass., Aug. 25, 1719; m. at Amesbury, Mass., Sept. —, 1736, John Kimball, b. at Amesbury, Mass., April 18, 1712. He d. in 1758; children:—

222. JOHN KIMBALL, b. Amesbury, Mass., June 9, 1737.

223. MARTHA KIMBALL, b. Amesbury, Mass., April 9, 1738; d. Amesbury, Mass., March 28, 1744.

224. DANIEL KIMBALL, b. Amesbury, Mass., Jan. 2, 1743.

225. JONATHAN KIMBALL, b. Amesbury, Mass., Sept. 17, 1746.

226. MARTHA KIMBALL, b. Amesbury, Mass., Sept. 11, 1748; d. young.

227. MARTHA KIMBALL, b. Amesbury, Mass., July 23, 1750.

228. ABRAHAM KIMBALL, b. Amesbury, Mass., Sept. 19, 1755.

229. SARAH KIMBALL, m. Isaac Dow.

230. EZEKIEL KIMBALL.

231. HANNAH KIMBALL.

232. THOMAS KIMBALL.

49. PATIENCE GREELE⁴ (Jonathan³, Philip², Andrew¹), b. at Salisbury, Mass., Sept. 7, 1698; m. at Salisbury, Mass., by Rev. Caleb Cushing, Aug. 10, 1721, Jeremiah Wheeler, b. at Salisbury, Mass., Aug. 9, 1697, son of Josiah and Elizabeth Wheeler; children:—

233. HENRY WHEELER, b. Salisbury, Mass., Oct. 30, 1721; d. Salisbury, Mass., Feb. 13, 1727-8.

234. JANE WHEELER, b. Salisbury, Mass., Sept. 25, 1724; m. Thomas Eaton.

235. WILLIAM WHEELER, b. Salisbury, Mass., Nov. 20, 1727.

236. JEDIDA WHEELER, b. Salisbury, Mass., Oct. 1, 1730.

237. MIRIAM WHEELER, b. Salisbury, Mass., Aug. 18, 1733.

238. RACHEL WHEELER, b. Salisbury, Mass., March 10, 1735-6.

239. JONATHAN WHEELER, b. Salisbury, Mass., Oct. 6, 1739.

50. DAVID GREELE⁴ (Jonathan³, Philip², Andrew¹), b. at Salisbury, Mass., Dec. 1, 1700; m. at Salisbury, Mass., by

Rev. Caleb Cushing, April 30, 1730, Mary Stevens (No. 62).
He d. Salisbury, Mass., Nov. 2, 1773. She d. Salisbury, Mass.,
Dec. 21, 1798; children:—

240. SHUBAL, baptz. Salisbury, Mass., Jan. 10, 1730-1.

241. MARY, b. Salisbury, Mass., June 7, 1733; m. James
Carr (No. 59).

242. JANE, b. Salisbury, Mass., May 18, 1735.

243. HANNAH, b. Salisbury, Mass., June 15, 1737; m. at
Salisbury, Mass., Dec. 11, 1766, Joseph Kenney.

244. EASTER, b. Salisbury, Mass., May 11, 1739.

245. DAVID, b. Salisbury, Mass., Sept. 30, 1741.

246. RICHARD, b. Salisbury, Mass., Sept. 1, 1743.

247. RACHEL, b. Salisbury, Mass., Feb. 18, 1745.

248. BENJAMIN, b. Salisbury, Mass., Dec. 31, 1748.

249. JOHN, b. Salisbury, Mass., Oct. 6, 1752.

Their tombstones are in the old cemetery at East Salisbury,
Mass., and read:—

In memory of
Mr. David Greele
who died Novr ye 2d
1773
in ye 73 year
of his age

In memory of
Mary
Relict of
David Greele
who died Dec 2 1798
in the 91st year
of her age

He was by trade a weaver.

The last will and testament of David Greele of Salsbury in the Co. of
Essex & Province of Mass. Bay, in N. E., yeoman.

First, my will is that my just debts and funeral expenses be duly paid
by my executor.

Second. I give to my beloved wife Mary Greele, the use and improve-
ment of $\frac{1}{2}$ of my real estate during her life, and $\frac{1}{4}$ of my household stuff
and goods (except 1 bed and bedding) to her dispose.

Third. I give and bequeath to my 3 sons Shubal, Richard & Benjamin
all my common and undivided land in Salsbury, in the Province of New
Hampshire, to be equally divided between them; and that, with what I
have given them by deed already, to be their part and portion of my estate.

Fourth. I give to my daughter Mary Carr, 6s. with what she had
upon her marriage to be her full part of my estate.

Fifth, I give to my daughter Jane French £3. and that with what she
had upon her marriage to be her full part of my estate.

Sixth, I give to my daughter Esther Deal, 6s. and that with what she
had upon her marriage to be her full part of my estate.

Seventh I give to my daughter Rachel Eaton, 6s. and that with what
she had upon her marriage to be her full part of my estate.

Eight, I give unto my daughter Hannah Kenney, £13 6s. to be paid her 10 years after my decease; £1 6s. 8d. a year till the whole is paid; and the said Hannah shall have liberty to live in my house so long as she shall live single; and my executors to keep her 2 sheep over the winter, so long as she live in my house.

Ninth, I give and bequeath to my son John Greele, all my real estate in houseings and lands and meadows or salt marsh in Salsbury, in the Co. of Essex; also one piece of land in Halls farm, so called, of about 5 A.; also 4 A., more or less, in Salsbury in N. H., being part of my 100 A. lot not before disposed of, with all my stocks of creatures of all sorts, and my husbandry tools of all sorts; and 1 Bed & Bedding; and the other half of my household goods and household stuff and my right in the pew in the East Meeting house, with all my clothing of all sorts, and debts due to me of all sorts; to have and to hold to him, his heirs and assigns forever, he paying the above mentioned debts and legacies.

Finally, I do constitute and appoint my son John Greele to be sole executor of my last will and testament. In witness whereof I, the said David Greele, have hereunto set my hand and seal this 25 day of Oct. 1773. Signed, sealed and delivered by the said David Greele to be his last will and testament in presence of

CALEB CUSHING.

ROLAND BRADBURY.

DANIEL MOODY.

DAVID GRELE.

51. **SARAH GREELE**⁴ (Jonathan³, Philip², Andrew¹), b. at Salisbury, Mass., April 3, 1703; m. Thomas Brown; children:—

250. SAMUEL BROWN, b. Salisbury, Mass., Aug. 16, 1730.

251. JANE BROWN, b. Salisbury, Mass., Jan. 23, 1731-2.

252. BENJAMIN BROWN, b. Salisbury, Mass., April 10, 1736.

253. SARAH BROWN, b. Kingston, N. H., April 30, 1739.

254. PATIENCE BROWN, b. Salisbury, Mass., May 3, 1742; m. at Salisbury, Mass., Sept. 23, 1762, Samuel Perkins, of Hampton Falls, N. H.

255. REBECCA BROWN, b. Salisbury, Mass., Dec. 12, 1744.

52. **JONATHAN GREELE**⁴ (Jonathan³, Philip², Andrew¹), b. at Salisbury, Mass., Jan. 2, 1705-6; m. at Salisbury, Mass., by Rev. Caleb Cushing, March 13, 1735, Martha French (No. 127). He d. East Kingston, N. H., June —, 1755. She d. East Kingston, N. H., Aug. 22, 1784; children:—

256. MOSES, b. East Kingston, N. H., Oct. 10, 1736.

257. JANE, b. East Kingston, N. H., March 16, 1739.

258. JONATHAN, b. East Kingston, N. H., Dec. 2, 1741.

259. AARON, b. East Kingston, N. H., March 30, 1745.

260. MARTHA, b. East Kingston, N. H., Dec. 7, 1747; m. at

Kingston, N. H., Sept. 16, 1789, James Flanders; d. Dec. —, 1790.

261. PHILIP, b. Kingston, N. H., Aug. 6, 1750.

262. EDWARD, b. Kingston, N. H., April 10, 1754; d. Nov. 5, 1817.

Jonathan Greele

After their marriage they moved to Kingston, where they both died, and are buried. The farm and the house which he built and occupied is still in possession of one of their descendants. He was one of the petitioners of the East Parish of Kingston to be set off as a separate town in 1738; surveyor of lumber, 1740-3-4-8-9-50; fence viewer, March 18, 1745-6; selectman, March 10, 1746-7, March 18, 1754. He died intestate, and his widow was appointed administratrix June 25, 1755. Dec. 28, 1762, the estate was divided amongst Martha, the widow, and the children, viz: Moses, Edward, Jonathan, Jane, wife of David Tilton, Aaron, Philip, and Martha. (Exeter Probate, Vol. XVIII, page 11.) After the widow's death her property was divided, Oct. 1, 1784, amongst Moses Greele, gentleman, Jonathan Greele, Jr., joiner, David Tilton and Jane his wife, Edward Greele, yeoman, Martha Greele, spinster,—all of Kingston; Aaron Greele and Philip Greele, of Hopkinton, N. H. (Essex Probate, Vol. XXVII, page 525.)

Edward Greeley (262) signed the association test at East Kingston in 1776. He was engaged to be married to Laura Bartlett, a sister of Mary (his brother's wife), but she died before marriage, and he remained single. He was a Universalist. His name appears on the pay roll of the soldiers raised for Capt. John Calif's company in Colonel Bartlett's regiment for recruiting the army at New York, by order of the council and assembly of New Hampshire. He was a justice of the peace, 1810-7, and representative from East Kingston, 1809-11-5-6-7.

53. **BENJAMIN GREELE**⁴ (Jonathan³, Philip², Andrew¹), b. at Salisbury, Mass., Sept. 26, 1708; m. at Salisbury, Mass., by Rev. Caleb Cushing, Feb. 2, 1736-7, Ruth Eastman, b. July 5, 1716, dau. of Nathaniel and Sarah (Davis) Eastman. He d. Salisbury, N. H., in 1792; children:—

263. SARAH, b. Salisbury, Mass., May 9, 1738.

264. NATHANIEL, b. Salisbury, Mass., July 28, 1740.

265. REUBEN, b. Salisbury, Mass., June 26, 1742.

266. MIRIAM, b. Salisbury, Mass., Sept. 14, 1744.

267. PATIENCE, b. Salisbury, Mass., Oct. 14, 1746.

268. ABIGAIL, b. Salisbury, Mass., Sept. 9, 1749.

269. RUTH, b. Salisbury, Mass., March 29, 1752.

He was on the alarm list at Salisbury, N. H., May 27, 1776. The last time his name appears on the records as living in Salisbury, Mass., was June 8, 1771 (Essex Deeds); and he was enrolled at Salisbury, N. H., May, 1776, so his removal from one place to the other was between those dates.

54. PHILIP GREELEY⁴ (Jonathan³, Philip², Andrew¹), b. at Salisbury, Mass., June 9, 1711; m. (intentions at Falmouth, Me., March 27, 1740), Hannah Stubbs, b. at Hull, Mass., Oct. 23, 1722, dau. of Richard and Jael Stubbs. He d. North Yarmouth, Me., Aug. 9, 1746. Mrs. Greely m. 2d, at Salisbury, Mass., by Rev. Caleb Cushing, June 22, 1749, Jonathan Underwood. Children:—

- 270. JONATHAN, b. North Yarmouth, Me., Dec. 9, 1741.
- 271. ELIPHALET, b. North Yarmouth, Me., Nov. 1, 1744.
- 272. JANE, b. North Yarmouth, Me., March 17, 1747.

He was a farmer and lived at North Yarmouth, Me. He was the first person killed in that vicinity at the time of the Indian war. As he was passing early one morning from one garrison house to another (about a mile), he was shot from an ambush. The number of Indians together at this time were supposed to be thirty at least. They had lined the fence by which he had to pass, and would probably have done him no injury at that time, had not his dog discovered them. This discovery frustrated their main design, which was to take the garrison to which he was going as soon as the men who belonged to it had gone out to their work. Philip was killed, but by his death the garrison were notified of the close proximity of the Indians and consequently were saved.

56. SAMUEL GREELEY⁴ (Jonathan³, Philip², Andrew¹), b. at Salisbury, Mass., Oct. 20, 1716; m. Judith Allen, b. at Salisbury, Mass., Feb. 22, 1718–9, dau. of John and Hannah Allen. He d. Salisbury, Mass., March 28, 1785. She d. Salisbury, Mass., Jan. 7, 1807; children:—

- 273. JACOB, b. Salisbury, Mass., May 16, 1739.
- 274. JEMIMA, b. Salisbury, Mass., Feb. 22, 1740–1; m. at Salisbury, Mass., by Benj. Evans, Nov. 1, 1787, Henry Moody, b. at Salisbury, Mass., Dec. 7, 1730, son of Samuel and Hannah (True) Moody. He d. Salisbury, Mass., March 19, 1798. She d. Salisbury, Mass., Aug. 26, 1795. No children. Occupation, shoemaker.
- 275. STEPHEN, b. Salisbury, Mass., Sept. 18, 1742.
- 276. ELIZABETH, b. Salisbury, Mass., Dec. 16, 1744.
- 277. JUDITH, b. Salisbury, Mass., — 7, 1746.
- 278. SARAH, b. Salisbury, Mass., Dec. 24, 1748; d. Salisbury, Mass., April 4, 1749.

279. ABIGAIL, b. Salisbury, Mass., Jan. 12, 1749-50.
 280. JONATHAN, b. Salisbury, Mass., Dec. 1, 1751.
 281. HANNAH, b. Salisbury, Mass., June 3, 1754.
 282. SARAH, b. Salisbury, Mass., March 21, 1756.
 283. SAMUEL, b. Salisbury, Mass., July 7, 1759.

Stephen (No. 275) went to Boston after completing his trade of carpenter, but what became of him afterwards is unknown.

Samuel and wife owned the Covenant in 1740, and Judith was admitted to the First Church in Salisbury, June 27, 1742.

Samuel died intestate and administration on his estate was granted his son, Samuel, April 25, 1745. (Essex Probate, Vol. CCCLVII, page 203.) Inventory May 30, 1785 (Essex Probate, Vol. CCCLVII, page 227), and settlement of estate April 8, 1786 (Essex Probate, Vol. CCCLVIII, page 214).

59. JAMES CARR⁴ (Sarah Greele³, Philip², Andrew¹), b. at Salisbury, Mass., Oct. 3, 1728; m. at Salisbury, Mass., Nov. 24, 1756, Mary Greele (No. 241). He d. Salisbury, Mass., June 9, 1812. She d. Salisbury, Mass., April 8, 1798; children:—

284. MARY CARR, b. Salisbury, Mass., Sept. 21, 1757.
 285. JUDITH CARR, b. Salisbury, Mass., Aug. 13, 1759;
 d. unmarried, Newbury, Mass., Jan. 31, 1849.
 286. JAMES CARR, b. Salisbury, Mass., Sept. 10, 1761.
 287. ELIZABETH CARR, b. Salisbury, Mass., Sept. 19, 1763.
 d. Salisbury, Mass., Sept. 10, 1778.
 288. ESTHER CARR, b. Salisbury, Mass., Dec. 9, 1765;
 d. unmarried, Newburyport, Mass., April 9, 1836.
 289. LEVI CARR, b. Salisbury, Mass., Jan. 25, 1768.
 290. SARAH CARR, b. Salisbury, Mass., Aug. 17, 1770;
 d. unmarried, Newburyport, Mass., Sept. 7, 1855.

They owned the Covenant at the First Church of Salisbury, Mass., Oct. 30, 1757. By trade he was a shipwright. He died intestate, and administration on his estate was granted to his son, Levi.

61. ELIZABETH STEVENS⁴ (Mary Greele³, Philip², Andrew¹), b. at Salisbury, Mass., Feb. 17, 1705-6; m. at Salisbury, Mass., Nov. 7, 1728, William Moody, b. at Salisbury, Mass., Sept. 19, 1704, son of Daniel and Elizabeth (Somerby) Moody. He d. Salisbury, Mass., in 1775. She d. Salisbury, Mass., June 8, 1807; children:—

291. BENJAMIN MOODY, b. Salisbury, Mass., Aug. 5, 1729.
 292. DANIEL MOODY, b. Salisbury, Mass., Feb. 28, 1730-1.
 293. WILLIAM MOODY, b. Salisbury, Mass., Sept. 7, 1732.
 294. JUDITH MOODY, b. Salisbury, Mass.

295. ELIZABETH MOODY, b. Salisbury, Mass., Nov. 8, 1736; m. Mr. Stevens, of Kingston, N. H.
296. JUDITH MOODY, b. Salisbury, Mass., Dec. 1, 1738.
297. MARY MOODY, b. Salisbury, Mass., Dec. 20, 1740.
298. WILLIAM MOODY, b. Salisbury, Mass., May 23, 1743.
299. BENJAMIN MOODY, b. Salisbury, Mass., Jan. 16, 1745.
300. MARTHA MOODY, b. Salisbury, Mass., Sept. 10, 1748.
301. WILLIAM MOODY, b. Salisbury, Mass., Sept. 12, 1751.
63. BENJAMIN STEVENS⁴ (Mary Greele³, Philip², Andrew¹), b. at Salisbury, Mass., Nov. 2, 1709; m. at Salisbury, Mass., by Rev. C. Cushing, Feb. 21, 1739-40, Abigail Fellows, b. at Salisbury, Mass., Nov. 27, 1716, dau. of Thomas and Elizabeth (Eastman) Fellows. He d. Salisbury, Mass., April 20, 1766; children:—
302. ELIZABETH STEVENS, b. Salisbury, Mass., May 17, 1741; m. Salisbury, Mass., Oct. 27, 1763, Humphrey, son of John Pike.
303. BENJAMIN STEVENS, b. Salisbury, Mass., Jan. 29, 1742-3.
304. ABIGAIL STEVENS, b. Salisbury, Mass., Dec. 19, 1744; m. Samuel Lunt, of Newburyport, Mass.
305. MARY STEVENS, m. Salisbury, Mass., Nov. 9, 1775, Ezra Merrill.
306. SARAH STEVENS.
307. CATHERINE STEVENS, m. John Muchemore, of Biddeford, Me.
308. ANNE STEVENS.
309. THOMAS STEVENS.
310. JOSEPH STEVENS, b. Salisbury, Mass., April 3, 1757.
311. ELEANOR STEVENS, b. Salisbury, Mass., about 1760; d. Salisbury, Mass., Dec. 8, 1850.
312. HANNAH STEVENS, b. Salisbury, Mass., about 1761; d. Salisbury, Mass., June 7, 1839.

Benjamin Stevens' will is in Essex County Probate, Vol. CCCXLIII, page 52.

64. MARY GREELEY⁴ (Philip³, Philip², Andrew¹), b. at Salisbury, Mass., Sept. 18, 1708; m. at Salisbury, Mass., by Rev. Jos. Parsons, Jan. 17, 1733-4, Micajah Morrill, b. at Salisbury, Mass., July 21, 1708, son of Isaac and Abigail (Brown) Morrill. He d. Salisbury, Mass., Aug. 21, 1756. She m. 2d, at Salisbury, Mass., by S. Webster, April 5, 1757, Henry True, b. at Salisbury, Mass., Dec. 26, 1707, son of

William and Eleanor True. He d. Salisbury, Mass., May —, 1778. She d. Salisbury, Mass., Jan. 17, 1801. Children:—

313. ZILPAH MORRILL, b. Salisbury, Mass., July 18, 1735.

314. ABIGAIL MORRILL, b. Salisbury, Mass.; d. Salisbury, Mass., Sept. 9, 1748.

315. MIRIAM MORRILL, b. Salisbury, Mass., March 20, 1738-9.

316. MARY MORRILL, b. Salisbury, Mass., Nov. 27, 1741; d. Salisbury, Mass., Sept. 10, 1748.

317. ABRA MORRILL, b. Salisbury, Mass., Oct. 29, 1744; d. Salisbury, Mass., Sept. 8, 1748.

318. ISAAH MORRILL, b. Salisbury, Mass., Dec. 29, 1747; d. Salisbury, Mass., Sept. 23, 1748.

319. PHILIP MORRILL, b. Salisbury, Mass., Dec. 6, 1749.

Henry True married, first, Salisbury, Mass., Ann Allin, born at Salisbury, Mass., daughter of Stillson and Margaret Allen. She died at Salisbury, Mass., Aug. 18, 1756.

65. LYDIA GREELEY⁴ (Philip³, Philip², Andrew¹), b. at Salisbury, Mass., Jan. 2, 1710-1; m. at Amesbury, Mass., Nov. 20, 1731, Abner Morrill, b. at Salisbury, Mass., July 12, 1709, son of Ezekiel and Abigail (Wadleigh) Morrill; children:—

320. EZEKIEL MORRILL, b. Salisbury, Mass., Feb. 17, 1732-3.

321. PHILIP MORRILL, b. Salisbury, Mass., Nov. 7, 1734; d. Salisbury, Mass., Feb. 23, 1735.

322. MIRIAM MORRILL, b. Salisbury, Mass., Nov. 24, 1736.

323. ABNER MORRILL, b. South Hampton, N. H., May 8, 1741.

324. ABIGAIL MORRILL, b. South Hampton, N. H., Feb. 25, 1745; m. David Whittier; res. Davisburg, Vt.

325. LYDIA MORRILL, b. South Hampton, N. H., Jan. 9, 1748-9.

326. ABEL MORRILL.

327. JEREMIAH MORRILL.

Administration on the estate of Abner Morrill was granted his son Ezekiel, Dec. 2, 1766. At the time of his death, Abner was living with his family in Methuen, Mass. The widow, Lydia, was living there as late as May 13, 1771, but the date or place of her death is not recorded.

66. JUDITH GREELEY⁴ (Philip³, Philip², Andrew¹), b. at Salisbury, Mass., Aug. 1, 1715; m. at Salisbury, Mass., by Rev. Jos. Parsons, Jan. 22, 1735-6, Jeremiah Morrill, b. at

Salisbury, Mass., Aug. 7, 1713, son of Jacob and Elizabeth Morrill. He d. Salisbury, Mass., Feb. 2, 1751. She m. 2d., at Salisbury, Mass., by S. Webster, Aug. 14, 1755, Daniel Page, b. at Salisbury, Mass., March 19, 1701-2, son of Onesiphorus and Ruth (Merrill) Page. Children:—

328. ELIZABETH MORRILL, b. Salisbury, Mass., Oct. 6, 1736.
 329. MARY MORRILL, b. Salisbury, Mass, July 27, 1739; d. Salisbury, Mass., April 10, 1740.
 330. MARY MORRILL, b. Salisbury, Mass., Jan. 27, 1740-1; m. Jonathan Palmer.
 331. JACOB MORRILL, b. Salisbury, Mass., Jan. 27, 1742-3.
 332. MIRIAM MORRILL } b. Salisbury, Mass., April 7, 1745.
 333. MARIA MORRILL }
 334. SUSANNA MORRILL, b. Salisbury, Mass., Aug. 24, 1746.
 335. PHILIP MORRILL, b. Salisbury, Mass.
 336. ISAIAH MORRILL, b. Salisbury, Mass., Feb. 28, 1749; d. Salisbury, Mass., March 21, 1768.
 337. DANIEL PAGE, b. Salisbury, Mass., July 19, 1756.
 338. JUDITH PAGE, b. Salisbury, Mass., Jan. 19, 1758.

67. ILLSLEY GREELEY⁴ (Philip³, Philip², Andrew¹), baptz. at Salisbury, Mass., Aug. 18, 1717; m. at Salisbury, Mass., (intentions Dec. 25, 1736), Sarah Morrill. He d. Salisbury, Mass., Feb. 4, 1765. She d. Salisbury, Mass., Dec. 22, 1764; children:—

339. PHILIP, b. Salisbury, Mass., Dec. 2, 1737; d. Salisbury, Mass., Sept. 6, 1746.
 340. MOSES, b. Salisbury, Mass., Jan. 3, 1739-40.
 341. MARY, b. Salisbury, Mass., March 28, 174-; d. Salisbury, Mass., Dec. —, 1743.
 342. MARY, b. Salisbury, Mass., — 15, 1744; d. Salisbury, Mass., Jan. 11, 1748.
 343. SARAH, b. Salisbury, Mass., July 2, 1747.
 344. ABIGAIL, b. Salisbury, Mass., June 10, 1749.
 345. ABRA, b. Salisbury, Mass., Aug. 22, 1751; d. Salisbury, Mass., March 21, 1756.
 346. PHILIP, b. Salisbury, Mass., June 22, 1753.
 347. BENJAMIN, b. Salisbury, Mass., June 16, 1755; d. Salisbury, Mass., Aug. 5, 1756.
 348. JONATHAN, b. Salisbury, Mass., July 1, 1757.
 349. ABREA, b. Salisbury, Mass., May 8, 1760.

He died intestate and administration papers were granted Moses Greeley, who was also appointed guardian of Philip, Abraham and Moses. The inventory of the estate made April 3, 1765, and division May 10, 1768,

shows he left in real estate £650 18s., and personal estate £334 13s. 9d.—Essex County Probate, Vol. XLII, page 71; Vol. XLIII, page 51; Vol. XLIV, page 49.

70. JOSIAH FRENCH⁴ (Ruth Greeley³, Philip², Andrew¹), b. at Salisbury, Mass.; March 14, 1713; m. at Salisbury, Mass., by Rev. Caleb Cushing, Dec. 22, 1736, Mary Worcester, b. Dec. 22, 1714, dau. of Francis and Mary (Cheney) Worcester; children:—

350. FRANCIS FRENCH, b. Salisbury, Mass., Aug. 21, 1737.

351. TIMOTHY FRENCH, b. Salisbury, Mass., April 28, 1739.

352. NICHOLAS FRENCH, b. Salisbury, Mass., Nov. 4, 1740; m. Jane Greeley (No. 242).

353. JOHN FRENCH, b. Salisbury, Mass., Aug. 9, 1742; d. Salisbury, Mass., Dec. 6, 1742.

354. JOHN FRENCH, b. Salisbury, Mass., Aug. 31, 1743; d. Salisbury, Mass., Sept. 3, 1743.

355. RUTH FRENCH, b. Salisbury, Mass., Aug. 12, 1744.

356. (SON), b. Salisbury, Mass., Jan. —, 1745–6; d. Salisbury, Mass., aged two days.

357. JOSHUA FRENCH, b. Salisbury, Mass., Oct. 26, 1748.

358. TIMOTHY FRENCH, b. Salisbury, Mass., May —, 1751.

359. JOSIAH FRENCH, b. Salisbury, Mass., July 22, 1752.

360. JEMIMA FRENCH, b. Salisbury, Mass., Nov. 27, 1753.

361. HANNAH FRENCH, b. Salisbury, Mass., June 6, 1755.

75. MARY SINGLETARY⁴ (Mary Greele³, Andrew², Andrew¹), b. at Salisbury, Mass., June 25, 1707; m. at Sutton, Mass., Nov. 10, 1727, Ebenezer Stockwell, b. at Ipswich, Mass. He d. previous to May 13, 1738; children:—

362. HEZEKIAH STOCKWELL.

363. WILLIAM STOCKWELL, d. in the army in 1776.

364. BENAJAH STOCKWELL.

365. ABRAHAM STOCKWELL.

79. AMOS SINGLETARY⁴ (Mary Greele³, Andrew², Andrew¹), b. at Sutton, Mass., Sept. —, 1721; m. at Sutton, Mass., Sept. 6, 1742, Mary Curtis, of Topsfield, Mass. He d. Oct. 30, 1806. She d. June 28, 1798; children:—

366. GREELEY SINGLETARY, b. Sutton, Mass., Aug. 15, 1743.

367. JOHN SINGLETARY, b. Sutton, Mass., March 17, 1745.

368. MARY SINGLETARY, b. Sutton, Mass., June 10, 1747.

369. MEHITABLE SINGLETARY, b. Sutton, Mass., March, 13, 1749; m. March 31, 1769, Peter Jennison, b. at Sutton,

Mass., Jan. 6, 1750, son of Joseph and Martha (Twist) Jennison.

370. HANNAH SINGLETARY, b. Sutton, Mass., March 15, 1753.

371. AZUBAH SINGLETARY, b. Sutton, Mass., Dec. 9, 1754; d. Sutton, Mass., aged 20 yrs.

372. AMOS SINGLETARY, b. Sutton, Mass., March 11, 1757; m. Betsey Johnson.

373. RICHARD SINGLETARY, b. Sutton, Mass., Nov. 9, 1760.

374. THANKFUL SINGLETARY, b. Sutton, Mass., Oct. 30, 1762; m. Ebenezer Burnap, b. at Sutton, Mass., Oct. 13, 1756, son of Ebenezer and Mary (Wyman) Burnap.

375. LYDIA SINGLETARY, b. Sutton, Mass., Sept. 13, 1766.

He was the first male child born in Sutton. It is said that he never attended school, yet he represented the town for four years in the Provincial Congress during the Revolutionary War, and after the formation of the state government he was four years in the House and several years in the Senate. He was moderator 1779-83-4-7; representative 1775-7-8-80-1-7. Jan. 5, 1775, he was a delegate to represent the town at the Provincial Congress at Cambridge. May 19, 1777, he and Deacon Willis Hale were appointed to represent the town at the General Court the year ensuing. May 17, 1785, there being trouble about taxes, he was appointed a committee of one to draw up a petition to the General Court to send a committee to view the town. In 1786-7 he was on the committee to furnish instructions to the members sent to the General Court. Jan. 14, 1793, certain citizens desiring to be set off from Sutton and annexed to Oxford, he was appointed an agent to appear before the General Court and show cause why the petitioners should not have their wish granted, and fulfilled the duty acceptably. His will, made May 20, 1801, was probated November, 1806.

80. EBENEZER GODFREY⁴ (Abigail Greele³, Andrew², Andrew¹), b. at Hampton, N. H., July 23, 1706; m. June 12, 1729, Patience Johnson, b. Nov. 23, 1709, dau. of Edmund Johnson. She d. March 27, 1766; children:—

376. SIMON GODFREY, b. Hampton, N. H., Aug. 20, 1729.

377. MEHITABLE GODFREY, b. Hampton, N. H., June 18, 1731.

378. MOSES GODFREY, b. Hampton, N. H., Oct. 28, 1733. Moses probably settled at Northwood, N. H.

81. SARAH GODFREY⁴ (Abigail Greele³, Andrew², Andrew¹), b. at Hampton, N. H., June 21, 1708; m. Feb. 7, 1728, John Redman; children:—

379. BENJAMIN REDMAN, baptz. Dec. 29, 1729.

380. SARAH REDMAN, baptz. June 7, 1730.

381. JOANNA REDMAN, baptz. Aug. 27, 1732.
 382. MARGARET REDMAN, baptz. June 30, 1734.
 383. JOHN REDMAN, baptz. June 15, 1740.

They lived in Nottingham, N. H. He was a farmer, and died previous to Nov. 27, 1759.

84. ABIGAIL GODFREY⁴ (Abigail Greele³, Andrew², Andrew¹), b. at Hampton, N. H., April 28, 1715; m. at Kingston, N. H., April 1, 1736, Samuel French, b. at Salisbury, Mass., Oct. 24, 1705, son of Nathaniel and Sarah (Judkins) French; children:—

384. SAMUEL FRENCH, b. Kingston, N. H., June 6, 1739; d. young.

385. JOSEPH FRENCH, b. Feb. 5, 1747.

386. SAMUEL FRENCH, b. East Kingston, N. H., July 4, 1753.

387. ABIGAIL FRENCH, m. Caleb Webster (No. 774).

388. SARAH FRENCH, m. Edmund Sanborn, of Pittsfield, N. H.

Residence, East Kingston, N. H.

85. JOHN GODFREY⁴ (Abigail Greele³, Andrew², Andrew¹), b. at Hampton, N. H., April 30, 1717; m. Abigail Marston, b. May 4, 1722, dau. of Thomas and Deborah (Dearborn) Marston; children:—

389. ABIGAIL GODFREY, b. in 1744.

390. DEBORAH GODFREY, b. in 1746.

391. MEHITABLE GODFREY, b. in 1747.

392. PATIENCE GODFREY, b. in 1749.

They resided on the Winnecot Road at North Hampton, N. H.

90. ANDREW GREELEY⁴ (Joseph³, Andrew², Andrew¹), b. at Gloucester, Mass., March 17, 1713-4; m. at Salisbury, Mass., Nov. 5, 1741, Mary Webster, b. at Kingston, N. H., Sept. 15, 1724, dau. of Ebenezer and Hannah (Judkins) Webster. She d. Kingston, N. H., Sept. 26, 1791. He m. 2d, at Kingston, N. H., Feb. 7, 1792, Abigail Dow, of Kensington, N. H. He m. 3d, at Kingston, N. H., Sept. 22, 1794, Elizabeth Flanders. He d. Kingston, N. H., Dec. 21, 1802. Children:—

393. DAVID, b. Kingston, N. H., Sept. 19, 1742.

394. ENOCH, b. Salisbury, Mass., Sept. 22, 1745; d. Salisbury, Mass., Nov. 30, 1749.

395. MARY, b. Salisbury, Mass., Jan. 15, 1747-8.
 396. SUSANNA, b. Salisbury, Mass., Nov. 17, 1750.
 397. ENOCH, b. Salisbury, Mass., Aug. 1, 1754.
 398. ANNE, b. East Kingston, N. H., April 12, 1758; m. Reuben Greeley (No. 633).
 399. BETTY, b. Salisbury, Mass., Jan. 25, 1766; m. William Batchelder.
 400. SUSANNA, b. East Kingston, N. H., Jan. 30, 1795.

He was a farmer. He signed the association test at East Kingston, 1776. Appointed measurer of lumber in 1770 at Kingston. He was one of the petitioners for the town of Warner, N. H., and also owned land in the town of Salisbury, N. H., but there is no record to show that he ever went to either place to live.

Exeter Probate :—

In the name of God, Amen. I, Andrew Greeley of East Kingstown in the County of Rockingham and State of New Hampshire, Gentleman, being of a sound mind and memory, do make this my last Will and Testament and after Recommending my Soul to God and my body to a Decent Interment my Worldly Estate I Dispose of as followeth, viz :

Imprimis. I will that my Just Debts & funeral Charges shall be paid by my Wife Elizabeth as soon as may be after my death. I give and Bequeath to my said Wife Elizabeth, the use and Improvement of all my Estate Real and Personal and all my household goods, during her natural life. Except my Clock & Case of Draws which I shall Dispose of hereafter.

Item. I give to my son David Greeley one Dollar to be paid him by my said Wife in one year after my death having already given him his full Portion.

Item. I give and Bequeath to my Daughter Mary Bachelder one Dollar in one year after my death to be paid by my said Wife.

Item. I give to the children of my daughter Susanna Tilton one dollar to be equally divided between them and paid them by my sd Wife as they respectively arrive to Lawful Age.

Item. I give to my Daughter Anna Greeley one Dollar in one year after my Death to be paid my sd wife.

Item. I give to my Daughter Betty Bachelder my case of Draws at my death.

Item. I give my son Enoch Greeley my Clock & my Gun at my Death.

Item. I give devise & bequeath to my Daughter Susanna Greeley her Heirs & Assigns forever All my real and Personal Estate not herein disposed of, but it is to be understood that my said Daughter Susanna should not come into possession till after the Death of her Mother, my said Wife; but that she should Improve it During her natural life; she the sd Susanna to have the house hold stuff after her mothers death. And I do

appoint my said Wife Sole Executrix of this my last Will & Testament & hereby revoke all Wills by me heretofore made and ratify & Confirm this to be my last Will and Testament. In Witness whereof I have here unto set my hand & seal this third day of April A. D. 1797.

JONATHAN S. WEBSTER
ELIPHALET WEBSTER
JOHN WEBSTER

ANDREW GREELEY

Proved Jan. 7, 1803.

91. JOSEPH GREELEY⁴ (Joseph³, Andrew², Andrew¹), b. at Gloucester, Mass., Oct. 8, 1715; m. at Kingston, N. H., Dec. 2, 1741, Elizabeth Dudley, b. at Brentwood, N. H., Oct. 20, 1722, dau. of Jonathan and Doriah (Bean) Dudley. He d. Gilmanton, N. H., June 5, 1792. She d. Gilmanton, N. H., May 27, 1809; children:—

401. SARAH, b. East Kingston, N. H., May 7, 1743.

402. SAMUEL, b. East Kingston, N. H., Aug. —, 1745; d. East Kingston, N. H., Oct. 26, 1746.

403. SAMUEL, b. Kingston, N. H., Sept. 16, 1747.

404. ELIZABETH, b. Kingston, N. H., Aug. 8, 1749.

405. ELEANOR, b. Kingston, N. H., Oct. 11, 1752.

406. MARY, b. Kingston, N. H., April 28, 1755; d. Kingston, N. H., Aug. 28, 1760.

407. JOSEPH, b. Kingston, N. H., Feb. 22, 1758; d. Kingston, N. H., Sept. 1, 1760.

408. NOAH, b. Kingston, N. H., July 29, 1760.

409. MARY, b. Kingston, N. H., Dec. 31, 1762.

410. JOSEPH, b. Kingston, N. H., May 22, 1765.

He was one of the petitioners for a new parish to be set off as East Kingston, in 1738.

March 10, 1739-40, the town records say: "Voted that liberty be given to Joseph Greeley, Jr., Jonathan Greeley and 6 others to build a pew in the front gallery in our meeting house behind the seats, from the end of the men's seats to the brace in the woman's gallery; they and their successors maintaining the glass in the windows, and having the said pew furnished at, by or upon the 1st day of Sept. next ensuing; and if they, for their privilege, cut out the brace in the men's gallery, they shall place strength spikes or Bolt on to the beam and then post a good strong knee of good wood."

Selectman at East Kingston many terms. Measurer of lumber 1761.

He was elected parish clerk of Brentwood, N. H., in March, 1865, and for the last time, as appears by the record of the town, March, 1782, which was probably about the time he removed to Gilmanton, N. H. In March meeting at Gilmanton, he was appointed one of a committee of three to lay out the broad highway near the meeting house into house lots, with a view to build up a village.

92. JONATHAN GREELEY⁴, (Joseph³, Andrew², Andrew¹), b. at Salisbury, Mass., Sept. 20, 1718; m. at East Kingston, N. H., Nov. 28, 1743, Esther Nowell; children:—

- 411. ESTHER, b. East Kingston, N. H., Aug. 22, 1744.
- 412. JONATHAN, b. East Kingston, N. H., Sept. 2, 1746.
- 413. HANNAH, b. East Kingston, N. H., Aug. 16, 1751.
- 414. LUCY, b. East Kingston, N. H., Oct. 26, 1756.
- 415. OLIVE, b. East Kingston, N. H., July 27, 1758.
- 416. NATHANIEL, b. East Kingston, N. H., May 18, 1762.

Colonel Jonathan kept a tavern, and there was the place where were assembled all meetings of any importance in the town. Four roads met in Kingston. One pair running north and south, the other east and west. On the latter, one fourth of a mile west of the corners, was the colonel's hotel. It stood on the north side of the road. In front, undulating fields sloped up to the top of the low wooded hills on the south, while to the north they gradually declined a mile away to the low bottom land. For fifty rods in front of the house the road is level, beginning a descent to the eastern valley by the great rock, and to the westward by the old burying place. On this road the old proprietors tried the speed of their horses after town meeting. West of the house was the orchard. The house itself was a large two-story building, eaves to the road, built in the style peculiar to those days. Two square rooms in front; the southeast one the barroom. A long dining hall or kitchen in the rear, and behind was a dairy or cook room. There was a long, unfinished hall upstairs over the dining room, filled with beds for lodgers; and in front two furnished chambers. The barroom and dining hall were ceiled with white pine boards, but the parlor and chamber walls were hung with rich paper. The house was built over many years ago, but the same materials were used; and not many years ago the doors, windows, and casings were the same as when Colonel Greeley, John Page, Dr. Bartlett, and Jeremy Webster first assembled at the proprietors meetings.

That Colonel Greeley's services were appreciated by his townsmen is shown by an entry in the town books under date of April 29, 1773: "Voted to give Col. Greeley for services done the proprietors, 125 A. of land in the N. E. corner of the township to begin at the said N. E. corner and to run S. on the line of said town 290 rods, thence W. 69 rods, thence N. 290 rods to the northerly line of the town, thence E. on said line 69 rods to said N. E. corner. Also voted to pay him for obtaining a new charter £6 14s."

In "Journal of House," published in New Hampshire records, it is recorded Jan. 4, 1755, "Muster rolls allowed Jonathan Greeley for himself and 20 troopers £60 1s. 8d."

He was one of the grantees of the town of Acworth, N. H., and one of the petitioners for the town of Warner, N. H. He was appointed selectman, 1764-6; assessor and auditor, 1763-71; moderator, 1764-6-7, 71-2; and surveyor, 1767 and 1772.

From New Hampshire Historical Collections, Vol. VII :—

When the tide of battle was rolling through the South and Gen. Greene was winning glory fighting with Gen. Cornwallis, John Balsh, who still rode post, brought the news that our great committee of safety were trying Col. Jonathan, one of the old proprietors, for practices inimical to the country. The citizens were greatly aroused by the intelligence, for Col. G. had been one of their best patrons. But when they learned that he had been found guilty and sentenced to give a bond for his behavior to Gen'l Folsom and confined to his own house and a certain portion of the highway 80 rods or so in length, limited by the flag staff on the E. and the burying ground on the W. they were almost as much excited as when they heard of Gen'l Stark's great victory at Bennington. But Col. G. did not long remain in confinement. He had good friends on the committee and they well remembered what a fine fellow he was, as mine host in old E. Kingston, and they soon let him off easy.

93. ELIZABETH GREELEY⁴ (Joseph³, Andrew², Andrew¹), b. at Kingston, N. H., Sept. 14, 1721; m. at Kingston, N. H., Feb. 1, 1739, John Fifield; children :—

417. NATHANIEL FIFIELD, b. Kingston, N. H., May 11, 1739.

418. ELIZABETH FIFIELD, b. Kingston, N. H., Nov. 1, 1741.

419. MARY FIFIELD, b. Kingston, N. H., Oct. 25, 1743.

420. BATHSHEBA FIFIELD, b. East Kingston, N. H., Nov. 20, 1745.

421. JOSEPH FIFIELD, b. East Kingston, N. H., Jan. 29, 1747-8.

422. DAVID FIFIELD, b. East Kingston, N. H., March 13, 1750-1.

423. JOHN FIFIELD } b. East Kingston, N. H., Feb. 18,

424. MARY FIFIELD } 1754.

94. MARY GREELEY⁴ (Joseph³, Andrew², Andrew¹), b. at Kingston, N. H., April 9, 1723; m. East Kingston, N. H., March 10, 1746, Zephaniah French, b. at Salisbury, Mass., March 23, 1722, son of Benjamin and Judith (Greeley) French (No. 115). He d. Chester, N. H., June 24, 1763; children :—

425. ZEPHANIAH FRENCH, b. Chester, N. H., May 15, 1747; d. Chester, N. H., Aug. 28, 1755.

426. ANDREW FRENCH, b. Chester, N. H., July 9, 1749; d. Chester, N. H., Aug. 22, 1755.

427. BENJAMIN FRENCH, b. Chester, N. H., Dec. 8, 1751.

428. MARY FRENCH, b. Chester, N. H., Oct. 15, 1753; d. Chester, N. H., Aug. 29, 1755.

429. ANDREW FRENCH, b. Chester, N. H., July 9, 1757; d. Chester, N. H., July 17, 1757.
 430. SARAH FRENCH, b. Chester, N. H., Feb. 5, 1759.
 431. MARY FRENCH, b. Chester, N. H., March 27, 1761.
 432. ZEPHANIAH FRENCH, b. Chester, N. H., Aug. 27, 1763.

Sarah (430) was a deaf mute.

Mary (431) was famous as a fortune teller.

Zephaniah (432) was a deaf mute, who was burned to death in a coal camp in 1788.

95. **JOHN WEBSTER**⁴ (Sarah Greele³, Andrew², Andrew¹), b. at Salisbury, Mass., April 28, 1709; m. at Kingston, N. H., Nov. 17, 1730, Ruth Clough. He m. 2d, Susannah Snow. He d. Salisbury, N. H., April 29, 1788. She d. in 1801, aged 91 yrs. Children:—

433. MARGARET WEBSTER, b. Kingston, N. H., Jan. 17, 1732; d. Kingston, N. H., July 26, 1735.
 434. RUTH WEBSTER, b. Kingston, N. H., Aug. 28, 1733.
 435. MARGARET WEBSTER, b. Kingston, N. H., Dec. 1, 1735; m. — Fellows.
 436. MARTHA WEBSTER, b. Kingston, N. H., Nov. 20, 1737.
 437. HUMPHREY WEBSTER, b. Kingston, N. H., March 20, 1740; d. Kingston, N. H., Sept. 13, 1763.
 438. SARAH WEBSTER, b. Kingston, N. H., Jan. 17, 1742; m. — Fowler.
 439. JOHN WEBSTER, b. Kingston, N. H., Sept. 10, 1744.
 440. HANNAH WEBSTER, b. Kingston, N. H., Aug. 28, 1746.
 441. REBECCA WEBSTER, b. Kingston, N. H., Aug. 10, 1750.
 442. ISRAEL WEBSTER, b. Kingston, N. H.
 443. STEPHEN WEBSTER b. Kingston, N. H., Jan. 1, 1754.
 444. HANNAH WEBSTER, b. Kingston, N. H., Sept. 3, 1756.
 445. HUMPHREY WEBSTER, b. Kingston, N. H., April 14, 1764.

He was a very prominent man in the town, to which he removed very early. He kept the fort at Boscawen, N. H. He was the principal owner of the first mill erected in Salisbury, N. H., and procured the town charter. He was very closely connected with the town affairs, and universally respected and honored. His will, made Sept. 11, 1771, was probated at Nashua, N. H., June 7, 1789.

96. ANDREW WEBSTER⁴ (Sarah Greele³, Andrew², Andrew¹), b. at Salisbury, Mass., Nov. 12, 1710; m. Mercy —, who d. at Salisbury, Mass., Jan. 30, 1741-2. He m. 2d, at Salisbury, Mass., Dec. 29, 1742, Mrs. Prudence Weare, b. at Rye, N. H., May 30, 1701, dau. of Edward and Hannah (Jeness) Locke. Child:—

446. MARY WEBSTER, b. Salisbury, Mass., Sept. 7, 1740.
He was living in Hampton, N. H., in 1748.

97. STEPHEN WEBSTER⁴ (Sarah Greele³, Andrew², Andrew¹), b. at Salisbury, Mass., Oct. 5, 1712; m. at Salisbury, Mass. (intentions Nov. 1, 1734), Hannah Sweat of Newbury, Mass.; children:—

447. BETTY WEBSTER, b. Salisbury, Mass., Sept. 25, 1735; d. Salisbury, Mass., Sept. 5, 1753.

448. HANNAH WEBSTER, b. Salisbury, Mass., Dec. 4, 1737.

449. SAMUEL WEBSTER, b. Salisbury, Mass., April 1, 1740.

450. SUSANNA WEBSTER, b. Salisbury, Mass., Nov. 8, 1742; m. at Salisbury, Mass., June, 1765, Reuben Webster, who was drowned at Salisbury, Mass., Sept. 29, 1766.

451. STEPHEN WEBSTER, b. Salisbury, Mass., Feb. 22, 1744.

452. ANNE WEBSTER, b. Salisbury, Mass., April 23, 1747; d. Salisbury, Mass., May 5, 1747.

453. ISRAEL WEBSTER, b. Salisbury, Mass., March 31, 1748; d. Salisbury, Mass., Dec. 28, 1751.

454. BENJAMIN WEBSTER, b. Salisbury, Mass., May 2, 1750; d. Salisbury, Mass., May 13, 1750.

455. BENJAMIN WEBSTER, b. Salisbury, Mass., Sept. 17, 1751.

456. JOHN WEBSTER, b. Salisbury, Mass., Nov. 28, 1754; d. Salisbury, Mass., Dec. 18, 1754.

Residence, Salisbury, Mass. There are many deeds in Essex County Registry in which his name appears as grantor or grantee; the latest of which is dated June 6, 1768. Previous to 1756, all deeds speaks of him as shipwright, but from 1756 to 1768 as Gent.

99. DANIEL WEBSTER⁴ (Sarah Greele³, Andrew², Andrew¹), b. at Salisbury, Mass., Nov. 12, 1716; m. Abigail Ring (intentions Salisbury, Mass., April 28, 1739). He d. Salisbury, Mass., April 7, 1752. She d. Salisbury, Mass., Jan. —, 1772; children:—

457. SARAH WEBSTER, b. Salisbury, Mass., Oct. 12, 1739; m. at Salisbury, Mass., by S. Webster, Sept. 24, 1759, Cutting

Dole, of South Hampton. She m. 2d, by S. Webster, Oct. 5, 1779, Philip Gibbs.

458. BETTY WEBSTER, b. Salisbury, Mass., Feb. 17, 1740-1; m. in 1764 Samuel Carr, Jr.

459. MIRIAM WEBSTER, b. Salisbury, Mass., Feb. 18, 1742-3.

460. DANIEL WEBSTER, b. Salisbury, Mass., Sept. 15, 1744.

461. NATHANIEL WEBSTER, b. Salisbury, Mass., Aug. 22, 1746.

462. ABIGAIL WEBSTER } b. Salisbury, Mass., April 17,

463. ANNE WEBSTER } 1748.

Abigail died, unmarried, Salisbury, Mass., April 2, 1790.

101. SARAH WEBSTER⁴ (Sarah Greele³, Andrew², Andrew¹), b. at Salisbury, Mass., July 6, 1721; m. at Salisbury, Mass., Sept. 26, 1740, Orlando Weed, b. at Amesbury, Mass., March 23, 1715-6, son of Elisha and Sarah Weed; children:—

464. HENRY WEED, b. South Hampton, N. H., April 15, 1743.

465. MOSES WEED, b. South Hampton, N. H., Oct. 10, 1745.

466. DOROTHY WEED, b. Gilmanton, N. H., Oct. 13, 1762; m. June 21, 1781, Nathan Morrill.

467. MOSES WEED, b. Amesbury, Mass., Oct. 27, 1765.

The history of Gilmanton says he was one of the first settlers of that place, arriving there Jan. 10, 1762, from Poplin, N. H., and that his daughter Dorothy was the first child born in town. He moved from Gilmanton to Tamworth, N. H.

103. ANN WEBSTER⁴ (Sarah Greele³, Andrew², Andrew¹), b. at Salisbury, Mass., May 2, 1726; m. at Salisbury, Mass., by S. Webster, Oct., 1748, Jacob True. He d. Salisbury, Mass., Aug. 31, 1766; children:—

468. ANNA TRUE, b. Salisbury, Mass., Aug. 24, 1749; d. Salisbury, Mass., Oct. 28, 1753.

469. ABEL TRUE, b. Salisbury, Mass., Aug. 29, 1751; d. Salisbury, Mass., Oct. 30, 1753.

470. JACOB TRUE, b. Salisbury, Mass., Nov. 27, 1754.

471. ABEL TRUE, b. Salisbury, Mass., April 8, 1756.

472. ANNA TRUE, b. Salisbury, Mass., March 1, 1758.

473. LUCY TRUE, b. Salisbury, Mass., Jan. 15, 1760.

474. CHARLOTTE TRUE, b. Salisbury, Mass.; Oct. 26, 1761.

475. EUNICE TRUE, b. Salisbury, Mass., Oct. 21, 1763.

476. ELEANOR TRUE, b. Salisbury, Mass., Dec. 30, 1765.

104. ANDREW NEWTON⁴ (Rachel Greele³, Andrew², Andrew¹), b. at Marlboro, Mass., Aug. 27, 1713; m. Mehitable Bellows: children:—

477. ANDREW NEWTON, b. Southboro, Mass.

478. MEHITABLE NEWTON, b. Southboro, Mass., in 1745.

479. JAMES NEWTON, b. Southboro, Mass., Aug. 24, 1751; m. at Hopkinton, Mass., Bathsheba Nurse, b. Nov. 9, 1752, dau. of Joseph and Sarah (Walkup) Nurse.

A gristmill and forge was in existence in Framingham, Mass., on the Hopkinton River near the Southboro line as early as 1745, owned by Andrew. Later his son Andrew took the property and carried on the business till his death in 1792. Andrew, Sr., and wife Mehitable were both living in Framingham as late as April 12, 1787.

105. JUDITH NEWTON⁴ (Rachel Greele³, Andrew², Andrew¹), b. at Marlboro, Mass., Aug. 13, 1715; m. Sept. 21, 1737, Jonathan Stone. He d. Southboro, Mass., about 1772. She d. Framingham, Mass., Nov. 22, 1802; children:—

480. JAMES STONE, d. young.

481. JUDITH STONE, b. Dec. 7, 1740; d. Sudbury, Mass.

482. ABIGAIL STONE, b. June 5, 1743; m. Fay Newton.

483. JONATHAN STONE, b. May 3, 1746.

484. RACHEL STONE, b. April 7, 1749.

485. JOSEPH STONE, b. March 28, 1752.

486. JAMES STONE, b. Feb. 23, 1755.

Residence, Southboro, Mass. His will was probated at Worcester, Mass., April 18, 1772.

108. JACOB NEWTON⁴ (Rachel Greele³, Andrew², Andrew¹), b. at Marlboro, Mass., March 6, 1723; m. and had children:—

487. JESSE NEWTON.

488. LUCE NEWTON.

489. ZEBULON NEWTON.

He was a blacksmith and lived in Southboro and Framingham, Mass. According to Worcester deeds he was living as late as 1764.

113. ISAIAH TAYLOR⁴ (Hannah Greele³, Andrew², Andrew¹), b. March 17, 1725; m. Mercy —; children:—

490. ABIGAIL TAYLOR.

491. JOSEPH TAYLOR.

They first resided in Natick, Mass., but early in 1758 removed to Framingham, Mass.

114. **JABEZ FRENCH**⁴ (Judith Greele³, Andrew², Andrew¹), b. at Salisbury, Mass., March 7, 1720-1; m. Jan 5, 1743, Hannah Hills, b. Nov. 13, 1724, dau. of Benjamin Hills. He d. Chester, N. H., Oct. 9, 1806. She d. Chester, N. H., Oct. 5, 1806; children:—

492. **HANNAH FRENCH**, b. Chester, N. H., Nov. 10, 1744; m. Jonathan Paige (No. 1607).

493. **ABIGAIL FRENCH**, b. Chester, N. H., Sept. 4, 1746.

494. **RUTH FRENCH**, b. Chester, N. H., May 29, 1753; m. Josiah Hall, b. Oct. 7, 1747, son of Jonathan and Mehitable (Kimball) Hall. He d. Sept. 10, 1825. She d. Nov. 25, 1836.

They settled at Long Meadow, Mass.

116. **BENJAMIN FRENCH**⁴ (Judith Greele³, Andrew², Andrew¹), b. at Salisbury, Mass., Dec. 3, 1724; m. Joanna ——. He d. Salisbury, Mass., May 14, 1804. She d. Salisbury, Mass., aged 82 yrs., Sept. 30, 1813; children:—

495. **MARY FRENCH**, b. Salisbury, Mass., March 2, 1748.

496. **JOANNA FRENCH**, b. Salisbury, Mass., Dec. 12, 1750; m. Benjamin Stevens (No. 303).

497. **ELIZABETH FRENCH**, b. Salisbury, Mass., Dec. 7, 1753; m. Timothy French (No. 358).

498. **RHODA FRENCH**, b. Salisbury, Mass., Jan. 21, 1755; m. at Salisbury, Mass., by S. Webster, Dec. 17, 1777, John Maxfield. They soon after removed to Chichester, N. H.

499. **BENJAMIN FRENCH**, b. Salisbury, Mass., Feb. 8, 1757.

500. **JAMES FRENCH**, b. Salisbury, Mass., Aug. 19, 1760; d. Salisbury, Mass., Oct. 2, 1775.

501. **RACHEL FRENCH**, b. Salisbury, Mass., Sept. 29, 1762.

502. **ABIGAIL FRENCH**, b. Salisbury, Mass., July 29, 1765.

503. **JOHN FRENCH**, b. Salisbury, Mass., Jan. 29, 1768.

504. **EZRA FRENCH**, b. Salisbury, Mass., March 13, 1770; d. Salisbury, Mass., March 6, 1776.

505. **SALOME FRENCH**, b. Salisbury, Mass., Oct. 30, 1772.

506. **MOSES FRENCH**, b. Salisbury, Mass., March 5, 1775; d. Salisbury, Mass., Oct. 2, 1775.

507. **MARY FRENCH**, b. Salisbury, Mass., Nov. 26, 1776.

508. **SUSANNA FRENCH**, b. Salisbury, Mass., May 31, 1779.

His will, made March 28, 1795, was probated Essex County, Mass., June 4, 1804.

118. **JUDITH (Judah) FRENCH**⁴ (Judith Greele³, Andrew², Andrew¹), b. at Kingston, N. H., Jan. 16, 1729-30; m. Moses Page, b. at Salisbury, N. H., Sept. 3, 1726, son of John

and Mary (Winsley) Page (No. 558). He d. Gilmanton, N. H., Sept. 7, 1805. She d. Gilmanton, N. H., in 1814; children:—

- 509. ANDREW PAGE, b. South Hampton, N. H., July 30, 1751.
- 510. HANNAH PAGE.
- 511. JUDITH PAGE.
- 512. ELIZABETH PAGE, m. Benjamin Glidden of Alton, N. H.
- 513. JOHN PAGE.
- 514. MARY PAGE, b. Epping, N. H., March 2, 1759.
- 515. BENJAMIN PAGE, b. Epping, N. H., Feb. 2, 1763.
- 516. ELEANOR PAGE.
- 517. MOSES PAGE, b. Epping, N. H., Jan. 29, 1771.

He was a farmer. The latter part of his life resided in Gilmanton, N. H.

120. **ELISHA FRENCH**⁴ (Mary Winsley³, Mary Greele², Andrew¹), b. at Salisbury, Mass., Aug. 12, 1696; m. at North Yarmouth, Me., by Rev. N. Eaton, Dec. 29, 1736, Joanna Eaton, dau. of Ebenezer and Hannah Eaton; children:—

- 518. MARY FRENCH, b. North Yarmouth, Me., Oct. 6, 1737.
- 519. HANNAH FRENCH, b. North Yarmouth, Me., July 28, 1740; d. North Yarmouth, Me., April 1, 1743.
- 520. JOSEPH FRENCH, b. North Yarmouth, Me., June 6, 1747; d. North Yarmouth, Me., April 22, 1750.

122. **ELIZABETH FRENCH**⁴ (Mary Winsley³, Mary Greele², Andrew¹), b. at Salisbury, Mass., July 5, 1700; m. at Salisbury, Mass., by Rev. C. Cushing, Jan. 14, 1719, Jacob Hook, b. at Salisbury, Mass., Oct. 29, 1698, son of William and Mary Hook. He d. Salisbury, Mass., Sept. 7, 1773. She d. Salisbury, Mass., Sept. —, 1773; children:—

- 521. DYER HOOK, b. Salisbury, Mass., Sept. 1, 1720.
- 522. HUMPHREY HOOK, b. Salisbury, Mass., July 27, 1722.
- 523. JACOB HOOK, b. Salisbury, Mass., Nov. 29, 1724.
- 524. MARTHA HOOK, b. Salisbury, Mass., March 29, 1727; m. at Salisbury, Mass., Nov. 21, 1744, John Judkins, of Kingstons, N. H.
- 525. SARAH HOOK, b. Salisbury, Mass., Oct. 8, 1729.
- 526. WILLIAM HOOK, b. Salisbury, Mass., April 8, 1732; d. Salisbury, Mass., Oct. 11, 1736.
- 527. ELISHA HOOK, b. Salisbury, Mass., Jan. 28, 1734-5; d. Salisbury, Mass., Sept. 8, 1736.
- 528. JOSIAH HOOK, b. Salisbury, Mass., July 25, 1737.
- 529. ELIZABETH HOOK, b. Salisbury, Mass., Jan. 15, 1740-1.
- 530. FRANCES HOOK, b. Salisbury, Mass.

His will, made Aug. 23, 1773, probated at Essex County Sept. 28, 1773.

125. ANN FRENCH⁴ (Mary Winsley³, Mary Greele², Andrew¹), b. at Salisbury, Mass., Oct. 3, 1704; m. at Salisbury, Mass., by Rev. C. Cushing, Jan. 12, 1726-7, Josiah Hook, b. at Salisbury, Mass., March 15, 1700-1, son of William and Mary Hook. He d. Salisbury, Mass., Aug. 9, 1790. She d. Salisbury, Mass., Dec. 21, 1770; children:—

531. ANN HOOK, b. Salisbury, Mass., May 29, 1728.

532. MARY HOOK, b. Salisbury, Mass., Jan. 30, 1730-1; d. Salisbury, Mass., Oct. 2, 1736.

533. MOSES HOOK, b. Salisbury, Mass., Feb. 5, 1732-3; d. Salisbury, Mass., Oct. 1, 1736.

534. ELIZABETH HOOK, b. Salisbury, Mass., Dec. 21, 1735; d. Salisbury, Mass., Oct. 17, 1736.

535. MOSES HOOK, b. Salisbury, Mass., Sept. 14, 1737.

536. WILLIAM HOOK, b. Salisbury, Mass., Aug. 18, 1739.

537. ELIZABETH HOOK, b. Salisbury, Mass., Nov. 8, 1741; m. Salisbury, Mass., Dec. 6, 1763, Josiah Hook (No. 528).

538. JOSIAH HOOK, b. Salisbury, Mass., May 29, 1744.

539. HANNAH HOOK, b. Salisbury, Mass., July 9, 1746.

126. HANNAH FRENCH⁴ (Mary Winsley³, Mary Greele², Andrew¹), b. at Salisbury, Mass., Aug. 19, 1706; m. at Salisbury, Mass., Feb. 29, 1727-8, Abraham Pettengill; children:—

540. MARK PETTENGILL, b. Salisbury, Mass., Dec. 22, 1728.

541. EPHRAIM PETTENGILL, b. North Yarmouth, Me., Dec. 28, 1730.

542. EDWARD PETTENGILL, b. North Yarmouth, Me., Sept. 11, 1732.

543. DAVID PETTENGILL, b. North Yarmouth, Me., Sept. 5, 1734.

544. MATTHEW PETTENGILL, b. North Yarmouth, Me., Oct. 18, 1736.

545. HANNAH PETTENGILL, b. North Yarmouth, Me., Aug. 3, 1740; m. Shubal Greeley (No. 240).

546. ELISHA PETTENGILL, b. North Yarmouth, Me., April 26, 1742.

547. MIRIAM PETTENGILL, b. North Yarmouth, Me., Feb. 11, 1743.

548. MARY PETTENGILL, b. North Yarmouth, Me., July 8, 1746.

549. SARAH PETTENGILL, b. North Yarmouth, Me., Jan. 29, 1748.

550. REBECCA PETTENGILL, b. North Yarmouth, Me., April 22, 1751.

Dec. 26, 1729, Abraham Pettengill bought of John Stevens one half of Lot 94 in North Yarmouth, which would indicate about the time he removed there. He was once taken captive by the Indians, but did not long remain in captivity.

128. **ELIPHALET FRENCH**⁴ (Mary Winsley³, Mary Greele², Andrew¹), b. at Salisbury, Mass., July 22, 1712; m. at Salisbury, Mass., by Rev. C. Cushing, April 1, 1747, Rebecca Fitts, b. at Salisbury, Mass., Dec. 28, 1727, dau. of Nathaniel and Abigail (Hayes) Fitts. He d. Salisbury, Mass., March 4, 1756. Mrs. French m. 2d, Salisbury, Mass., April 27, 1757, Orlando Bagley. Children:—

551. MARY FRENCH, b. Salisbury, Mass., April 30, 1748.

552. NATHANIEL FRENCH, b. Salisbury, Mass., Oct. 17, 1752.

553. ELIPHALET FRENCH.

554. MARY FRENCH.

129. **MARY WINSLEY**⁴ (Samuel Winsley³, Mary Greele², Andrew¹), b. at Salisbury, Mass., May 26, 1698; m. at Salisbury, Mass., by Rev. Jos. Parsons, May 16, 1720, John Page, b. at Salisbury, Mass., June 17, 1696, son of Joseph and Elizabeth Page. He d. East Salisbury, Mass., May 11, 1767. She d. East Salisbury, Mass., Aug. 8, 1774; children:—

555. EBENEZER PAGE, b. Salisbury, Mass., July 19, 1720.

556. SAMUEL PAGE, b. Salisbury, Mass., July 24, 1722.

557. BETTY PAGE, b. Salisbury, Mass., Aug. 12, 1724.

558. MOSES PAGE, b. Salisbury, Mass., Sept. 3, 1726; m. Judith French (No. 118).

559. JOHN PAGE, b. Salisbury, Mass., Nov. 11, 1728.

560. EPHRAIM PAGE, b. Salisbury, Mass., March 16, 1730-1.

561. MARY PAGE, b. Salisbury, Mass., April 5, 1733; d. Salisbury, Mass., July 7, 1736.

562. BENJAMIN PAGE, b. Salisbury, Mass., Aug. 17, 1735; d. Salisbury, Mass., June 28, 1736.

563. BENJAMIN PAGE, b. Salisbury, Mass., Aug. 16, 1737; d. young.

564. ENOCH PAGE, b. Salisbury, Mass., Sept. 29, 1741.

He probably became proprietor by purchase of forfeited shares at Gilmanton. He officiated as surveyor in several expeditions to Gilmanton, but never became a settler. The town of Wentworth, N. H., was chartered in 1766 to John Page, Esq., and fifty-nine others. There were five sons of said John, who were with him grantees and proprietors of the town. They all lived in Salisbury, Mass., but as far as learned only the two younger ones ever resided in Wentworth.

130. SAMUEL WINSLEY⁴ (Samuel Winsley³, Mary Greele², Andrew¹), b. at Salisbury, Mass., Nov. 26, 1700; m. at Kingston, N. H., Jan. 2, 1723-4, Huldah Sweet. She d. Kingston, N. H., Sept. 25, 1738. He m. 2d, Frances —. He d. Kingston, N. H., in 1787. Children:—

565. ELIZABETH WINSLEY, b. Kingston, N. H., Feb. 8, 1724-5; m. William Buswell.

566. EPHRAIM WINSLEY, b. Kingston, N. H., June 25, 1727.

567. JOHN WINSLEY, b. Kingston, N. H., Dec. 10, 1729.

568. JACOB WINSLEY, b. Kingston, N. H., Nov. 27, 1731.

569. SAMUEL WINSLEY, b. Kingston, N. H., June 21, 1736; d. Kingston, N. H., same day.

570. CATERN WINSLEY, b. Kingston, N. H., March 30, 1738; d. Kingston, N. H., June 15, 1738.

571. SAMUEL WINSLEY, b. Kingston, N. H., Jan. 6, 1740.

572. HANNAH WINSLEY, b. Kingston, N. H., April 22, 1743.

He was a farmer.

131. ELISHA WINSLEY⁴ (Samuel Winsley³, Mary Greele², Andrew¹), b. at Salisbury, Mass., July 9, 1703; m. at Kingston, N. H., Jan. 4, 1725, Mary Sleeper, dau. of John Sleeper; children:—

573. SAMUEL WINSLEY, b. Kingston, N. H., May 18, 1726.

574. BENJAMIN WINSLEY, b. Kingston, N. H., Feb. 10, 1728.

575. JONATHAN WINSLEY, b. Kingston, N. H., Feb. 14, 1730.

576. MARY WINSLEY, b. Kingston, N. H., Dec. 13, 1732.

577. ZEBULON WINSLEY, b. Kingston, N. H., June 1, 1734; d. Kingston, N. H., Nov. 13, 1736.

578. KATERN WINSLEY, b. Kingston, N. H., Nov. 8, 1738.

579. HANNAH WINSLEY, b. Kingston, N. H., April 5, 1741.

580. ZEBULON WINSLEY, b. Kingston, N. H., Aug. 30, 1744.

581. ELIZABETH WINSLEY, b. Kingston, N. H., Aug. 28, 1747.

Catherine (Katern) was living, single, Dec. 6, 1774. By deeds, Elisha was alive Nov. 13, 1754. He owned considerable land in Kingston, as well as part of the grist and saw mill on Deep Brook. He was a farmer.

133. SAMUEL GREELE⁴ (Samuel³, Joseph², Andrew¹), b. at Haverhill, Mass., May 10, 1721; m. at Hudson, N. H., May 27, 1744, Abigail Blodgett, b. at Nottingham West, N. H., Feb. 18, 1723-4, dau. of Joseph and Dorothy Blodgett. He d. Wilton, N. H., March 19, 1802. She d. Nottingham West, N. H., March 29, 1818; children:—

582. NATHANIEL, b. Hudson, N. H., Oct. 28, 1744.

583. HANNAH, b. Hudson, N. H., Aug. 27, 1747.

584. ABIGAIL, b. Hudson, N. H. April 10, 1750; d. Hudson, N. H., June 13, 1763.

585. SAMUEL, b. Hudson, N. H., Sept. 29, 1752.

586. JOSEPH, b. Hudson, N. H., Sept. 9, 1756.

587. MARY, b. Hudson, N. H., Oct. 15, 1760.

At one time he bought a little negro slave, two years old, of the name of Enos, and kept him until he was twenty-two years old, when he gave him his liberty. Enos married and had a son whom he named Samuel Greeley. He was one of the grantees of the town of Boyle, N. H., under date of Dec. 30, 1752, but as far as can be learned neither he nor his associates settled in the town or vicinity, owing to the then great trouble with the Indians. The territory was afterwards called Gilsum.

He was elected clerk in 1747 and again in 1749; and from that time to 1782 held the office every year excepting 1777, when his son Samuel was elected clerk. He was representative to the General Court to represent Nottingham, Dunstable and Litchfield in 1762, and probably at other times, but the election of representative was not recorded on the Hudson records after 1762. He was last taxed in Hudson Dec. 4, 1785, but after 1782 the tax was very small and he was probably taxed in those years as a non-resident.

The first gristmill which he built was at Barnes' Falls, lot 15, 4th range, being one of the lots drawn for mills. He was selectman of Hudson 1745-47 (1750-57), 1759-(61-63), 66 and 79. He was one of the original grantees of township No. 2 (now Wilton, N. H.) from the Masonian proprietors as per their grant dated June 16, 1749, and one of the early settlers in the town. It is said that he furnished the means for building the first gristmill in the town. He settled in the southwest part of the town, and the records, whenever speaking of him, call him Major. He signed the Association Test June 3, 1776.

He is buried in Wilton, the inscription on the stone being:—

Erected
to the memory of
Major Samuel Greele
who died
March 19, 1802
in the 83 year
of his age.

His widow and daughter Abigail are buried in Hudson, N. H., their gravestones reading:—

Erected
to the memory of
the Widow Abigail Gree
le wife of Major
Samuel Greele late
of Wilton dec^d who
died Mch 29
A.D. 1818 in the 95
year of her age

Here lies the Body
of Miss Abigail Greele
Daughter of Capt
Samuel Greele &
Abigail his wife who
Departed this life
June 13 Anno Domini
1763 and in the 14
year of her age

135. **MEHITABLE GREELEY**⁴ (Samuel³, Joseph², Andrew¹), b. at Haverhill, Mass., Oct. 1, 1724; m. at Hudson, N. H., April 26, 1744, Hezekiah Hamblet; children:—

588. MIRIAM HAMBLET, b. Hudson, N. H., Feb. 6, 1744-5.
589. MEHITABLE HAMBLET, b. Hudson, N. H., Oct. 16,
1746.
590. WILLIAM HAMBLET, b. Hudson, N. H., June 26, 1748.
591. MOLLE HAMBLET, b. Hudson, N. H., April 23, 1750.
592. JONATHAN HAMBLET, b. Hudson, N. H., Feb. 5, 1753.
593. HEZEKIAH HAMBLET, b. Hudson, N. H., June 22,
1756.
594. ASA HAMBLET, b. Hudson, N. H., Oct. 11, 1758.
595. ELIZABETH HAMBLET, b. Hudson, N. H., May 17,
1761.
596. SAMUEL HAMBLET, b. Hudson, N. H., July 23, 1763.
597. OLIVE HAMBLET, b. Hudson, N. H., Feb. 28, 1766.

138. **JONATHAN GREELEY**⁴ (Samuel³, Joseph², Andrew¹), b. at Haverhill, Mass., Feb. 26, 1731-2; m. Ruth —, who d. at Wilton, N. H., March 27, 1778, aged 43 yrs. He m. 2d., at Wilton, N. H., July 23, 1778, Mrs. Phebe Parker, wid. of Josiah Parker. He d. Pelham, N. H., July 6, 1817. Children:—

598. JONATHAN, b. Hudson, N. H., April 24, 1756.
599. MARY, b. Hudson, N. H., Oct. 15, 1757.
600. JOHN, b. Hudson, N. H., April 26, 1759.
601. RACHEL, b. Wilton, N. H., Jan. 17, 1761.
602. ELIZABETH, b. Wilton, N. H., June 3, 1763.
603. HANNAH, b. Wilton, N. H., June 15, 1765.
604. ABIGAIL, b. Wilton, N. H., Sept. 6, 1767.
605. RUTH, b. Wilton, N. H., Aug. 28, 1769.
606. DAVID, b. Wilton, N. H., April 17, 1771.
607. JOEL, b. Wilton, N. H., April 28, 1779.

608. DANIEL, b. Wilton, N. H., April 24, 1782.

609. SAMUEL, b. Corinth, Vt., Sept. 5, 1788.

He was a farmer. At the first town meeting held after Wilton was incorporated he was chosen constable. He moved from Wilton to Corinth, Vt., about 1787, and there remained till after 1796, when he returned to Pelham, N. H., and resided there until his death. He was a grantee of the town of Fairlee, Vt., Sept. 9, 1761; and March 25, 1772, petitioned for some forfeited shares at Wentworth, N. H., but there are no records to show that he went to either place. He signed the Association Test at Wilton, June 3, 1776.

142. ANN GREELEY⁴ (Benjamin³, Joseph², Andrew¹), b. at Haverhill, Mass., Feb. 15, 1723-4; m. at Haverhill, Mass., Nov. 17, 1744, Thomas Marsh, b. at Haverhill, Mass., Dec. 14, 1719, son of John and Sarah (Severance) Marsh. She d. Nottingham West, N. H., April 19, 1770. Mr. Marsh m. 2d, March, 1774, Mehitable Barker, of Pelham, N. H., who d. Dec. 20, 1805, aged 68 yrs. Mr. Marsh d. Nottingham West, N. H., July 3, 1808. Children:—

610. MEHITABLE MARSH, b. in 1745.

611. MOSES MARSH, b. Nottingham West, N. H., in 1747.

612. JOSEPH MARSH, b. Nottingham West, N. H., Aug. 1, 1749.

613. JONATHAN MARSH, b. Nottingham West, N. H., Jan. 27, 1752; d. Nottingham West, N. H., young.

614. DAVID MARSH, b. Nottingham West, N. H., Nov. 28, 1754.

615. HANNAH MARSH, b. Nottingham West, N. H.; July 22, 1757.

616. JONATHAN MARSH, b. Nottingham West, N. H., March 4, 1759.

617. MARY MARSH, b. Nottingham West, N. H., Aug. 9, 1761.

618. SARAH MARSH, b. Nottingham West, N. H., Nov. 22, 1764.

619. JOHN MARSH, b. Nottingham West, N. H., Nov. 21, 1767.

Mr. Marsh was a shoemaker by trade, and, going from house to house as the custom then was, he wandered as far as Nottingham West, now Hudson, N. H., and liked the place so well he concluded to settle there. Afterwards his father and brothers purchased farms near his own. He was appointed elder in the Presbyterian Church previous to 1775, and a prominent man in town affairs as well as church. The farm he purchased is still in possession of his descendants.

143. EZEKIEL GREELEY⁴ (Benjamin³, Joseph², Andrew¹), b. at Haverhill, Mass., Oct. 21, 1725; m. at Hudson, N. H., Esther Lovell, or Lovewell, b. at Dunstable, N. H., Nov. 10, 1728, dau. of Zaccheus and Esther Lovewell. He d. Nottingham West, N. H., Jan. 21, 1793; children:—

620. JOSEPH, b. Hudson, N. H., Dec. 22, 1747; d. Hudson, N. H., aged 2 yrs.

621. ESTHER, b. Hudson, N. H., Feb. 17, 1749.

622. GILBERT, b. Hudson, N. H., Jan. 30, 1752; d. Hudson, N. H., Aug. 25, 1752.

623. ZACCHEUS, b. Hudson, N. H., Nov. 27, 1753.

624. BENJAMIN, b. Hudson, N. H., April 22, 1756; d. Hudson, N. H., Sept. —, 1775.

625. MARY, b. Hudson, N. H., Jan. 7, 1758.

626. SARAH, b. Hudson, N. H., April 9, 1761; m. Col. Joseph Greeley (No. 586).

627. BRIDGET, b. Hudson, N. H., Feb. 3, 1763-4.

628. NOAH, b. Hudson, N. H., May 26, 1766.

629. HANNAH, b. Hudson, N. H., Oct. 1, 1768; m. Moses Greeley (No. 637).

630. WILDER, b. Hudson, N. H., Feb. 19, 1771.

631. LUCY, b. Hudson, N. H., April 27, 1774.

He signed the Association Test at Londonderry, N. H., June 24, 1776. He was a lawyer as well as a farmer, and reported to be a sharp, cunning, and cool-headed man. He dealt very largely in lands, as appears by the deeds recorded at Nashua, N. H.

Joseph Greeley (146) and two of his brothers were at the battle of Bunker Hill, June 17, 1775.

The New Hampshire State Papers, Vol. VII, page 717, report "Muster Roll of Capt. Archelaus Towne's Co. in the 27th Reg. of Foot, Continental Army: Benjamin Greeley, casualty Aug. 15, 1775; dischgd Sept. 7, 1775."

Nashua Probate, Vol. V, page 347:—

In the name of God, Amen. I Ezekiel Greeley of Nottingham West in the County of Hillsboro and State of New Hampshire, Gent. being sensible of my approaching dissolution and through the mercy of Almighty God of sound and perfect mind and memory, do make and ordain this my last will and testament, returning my body to the dust from whence it was taken, with a decent interment, and my spirit into the hands of Almighty God who gave it, in hopes of a resurrection to life through the merits of Jesus Christ; and as to all the estate, both real and personal, which it has pleased God in his goodness to bless me with, first, my will is, that all my just debts and funeral charges be paid out of my estate by my executor herein after named.

Item, I give and bequeath to my beloved wife Esther Greeley, one full sixth part of the or net product of all my real estate during her natural life, waving her legal right of dower to my said estate, both real and personal.

Item, I give and bequeath to my son Zaccheus Greeley, £90 lawful money worth of lands in my said estate, to be taken out of the land he now lives upon and at the appraisal of any three disinterested men.

Item, I give and bequeath unto my son Noah Greeley £30. lawful money to be paid to him by my executor within 2 years after my decease

Item, I give and bequeath to my son Wilder Greeley £40. lawful money to be paid to him by my executor within 2 years after my decease

Item, I give and bequeath to my daughter Hannah, wife of Moses Greeley, £40. lawful money to be paid to her within 1 year after my decease ether in lands or money at the election of my executor.

Item, I give and bequeath to my daughter Mary £10 lawful money to be paid to her by my executor within 4 years after my decease.

Item, I give and devise to Capt. Joseph Greeley, and the heirs of his body begotten of my daughter Esther Greeley, his present wife, forever, one full third part of all the residue or remaining part of my estate, both real and personal.

Item, I give and devise to Thos Senter and the heirs of his body begotten of my daughter Esther, his present wife, forever, one other full third part of all the aforesaid residue of my estate both real and personal.

I give and devise to Robert Read Jr. son of Wm Read and his late wife Bridget, deceased, the other remaining full third part of all the aforesaid residue of my estate, both real and personal, to hold to him and his heirs forever.

And lastly, I ordain and appoint the aforesaid Joseph Greeley and Thos Senter & Wm Read executors of this my last will and testament, hereby revoking all former wills by me made. In witness whereof, I have hereunto set my hand and seal this 18th day of Jany A D 1793

WM M QUESTEN
CLIFTON CLAGGETT
NATHL HILLS JR.

EZEKIEL GREELEY

Proved Apr 16, 1793

146. JOSEPH GREELEY⁴ (Benjamin³, Joseph², Andrew¹), b. at Haverhill, Mass., Feb. 18, 1730-1; m. at Haverhill, Mass., Aug. 6, 1752, Prudence Clement, b. at Amesbury, Mass., in 1730, dau. of Jonathan and Mary (Greenleaf) Clement. He d. Haverhill, Mass., Nov. 26, 1814. She d. Haverhill, Mass., Jan. 22, 1806; children:—

632. MOLLIE, b. Haverhill, Mass., June 27, 1753; m. at Haverhill, Mass., July 27, 1775, Ebenezer Wood of Haverhill; d. at Hudson, N. H., July 31, 1830.

633. REUBEN, b. Haverhill, Mass., June 21, 1756.

634. BENJAMIN, b. Haverhill, Mass., April 30, 1758.
 635. PRUDENCE, b. Haverhill, Mass., July 30, 1760.
 636. JOSEPH, b. Haverhill, Mass., Sept. 30, 1762.
 637. MOSES, b. Haverhill, Mass., Nov. 29, 1764.
 638. JONATHAN, b. Haverhill, Mass., March 24, 1766.
 639. STEPHEN, b. Haverhill, Mass., Nov. 16, 1769.
 640. CLEMENT, b. Haverhill, Mass., July 28, 1772.

He received from his father a lot of land in Nottingham West, N. H., but did not go there to live. He was sergeant in the Third Fort Company of Haverhill under Captain Colby, which marched on the alarm of April 19, 1775, from the town of Haverhill to Cambridge. He traveled seventy miles out and home and was six days in the service, receiving for wages and travel 16s. 1d.

In October, 1796, the East Parish of Haverhill invited Rev. Isaac Tompkins to settle among them, but there being a question whether there was a regular church in the parish, it was deemed best to begin anew, and a council was called Jan. 11, 1797, and in the minutes of the council is the following: "Therefore impressed with the solemnity of the transaction and conceiving ourselves duly authorized, we do constitute and declare Elias Johnson, Ephraim Eliot, Joseph Greeley and Samuel Woodward a regular church of our Lord Jesus Christ."

Essex Probate, Vol. CCCLXXXVI, page 207 :—

In the name of God, Amen. I, Joseph Greeley of Haverill in the Co. of Essex, yeoman, being in usual health through divine goodness, and of sound memory, though in advanced age, make this my last will and testament. My mortal love I give to God, and my body to the dust, to be decently buried by my executor hereafter named, and my worldly estate I dispose of in manner following

Imp. I give to my daughter Molly Wood, one bed, bedstead and an equal proportion of the bed clothes which I shall leave for four beds, or in other words, $\frac{1}{4}$ of all my bedding; 1 Cow and $\frac{1}{4}$ part of my household furniture other than shall be differently disposed of in this instrument.

Item. To my sons Reuben Greeley, Moses Greeley, Jonathan Greeley & Stephen Greeley I give more than I have heretofore given them \$2. each, to be paid them at my decease by my son Clement Greeley.

Item. I give my son Joseph Greeley \$100, to be paid him 1 year after my decease by my son Clement Greeley.

Item. I give my granddaughter Sophie Sanders 1 Bed, bedstead and $\frac{1}{2}$ part of all the bedding which I shall leave.

Item. I give my grandson Benj. R., son to Stephen Greeley, 4 good sheep.

Item. I give my granddaughter Mary Greeley, dau to Jonathan Greeley, 1 Case of Drawers and 1 Table.

Item. I give and bequeath to my son Clement Greeley, his heirs and assigns forever, all my land and buildings and moreover whatever other

property I have of whatever name or nature and wherever found, I give also to the said Clement which is not otherwise disposed of by this will.

Lastly to the full and faithful execution of this my last will and testament, I confirm and appoint my son Clement Greeley. In testimony whereof I have hereunto set my hand and seal this 20th day of February in the year of our Lord 1812.

Witness

JOSEPH GREELEY.

ISRAEL CARLETON

DANIEL JOHNSON

ISAAC TOMPKINS

148. RUTH GREELEY⁴ (Benjamin³, Joseph², Andrew¹), b. at Haverhill, Mass., Oct. 24, 1734; m. at Haverhill, Mass., Jan. 30, 1755, Nathaniel Whittier, b. at Haverhill, Mass., Nov. 28, 1735, son of Nathaniel and Elizabeth (Merrill) Whittier, He d. Haverhill, Mass., July 16, 1761. She m. 2d, at Haverhill, Mass., Jan. 24, 1765, John Ela, b. at Haverhill, Mass., Jan. 6, 1740-1, son of Jacob and Ednah ([Little] Gale) Ela. He d. Haverhill, Mass., Aug. 27, 1787. She d. Haverhill, Mass., May 20, 1779. Children:—

641. ELIZABETH WHITTIER, b. Haverhill, Mass., Nov. 14, 1755.

642. RUTH WHITTIER, b. Haverhill, Mass., Dec. 31, 1756.

643. MOLLIE WHITTIER, b. Haverhill, Mass., March 4, 1759.

644. ABIGAIL WHITTIER, b. Haverhill, Mass., March 11, 1761.

645. BENJAMIN ELA, b. Haverhill, Mass., Dec. 26, 1767; d. Haverhill, Mass., Jan. 24, 1768.

646. NATHANIEL WHITTIER ELA } b. Haverhill, Mass.,

647. JOHN WHITTIER ELA } Feb. 5, 1766.

648. BENJAMIN ELA } b. Haverhill, Mass., Dec. 23, 1768;

649. STEPHEN ELA } Stephen d. Jan. 18, 1769.

650. EDNA ELA, b. Haverhill, Mass., Oct. 3, 1775.

John Ela was a farmer and noted for his great size, his weight being four hundred pounds.

149. HANNAH GREELEY⁴ (Benjamin³, Joseph², Andrew¹), b. at Haverhill, Mass., March 8, 1736-7; m. at Haverhill, Mass., March 25, 1756, Seth Johnson, b. at Haverhill, Mass., son of Thomas and Rachel (Ordway) Johnson. He d. Haverhill, Mass. She d. Campton, N. H., June 29, 1823; children:—

651. THOMAS JOHNSON, b. Haverhill, Mass., March 30, 1757; d. Haverhill, Mass., April 20, 1757.

652. THOMAS JOHNSON, b. Haverhill, Mass., April 5, 1760.

653. NATHANIEL JOHNSON, b. Haverhill, Mass., in 1762.
 654. SETH JOHNSON, b. Haverhill, Mass., Sept. 12, 1764.
 655. NATHANIEL JOHNSON, b. Haverhill, Mass., in 1767.
 656. JOHN JOHNSON, b. Haverhill, Mass., in 1772.
 657. BENJAMIN JOHNSON, b. Haverhill, Mass., in 1774.

After the death of her husband Hannah moved to Campton, N. H., where she spent the remainder of her life with her son Benjamin.

151. **MARY GREELEY**⁴ (Benjamin³, Joseph², Andrew¹), b. at Haverhill, Mass., Jan. 1, 1739-40; m. at Haverhill, Mass., March 23, 1762, Timothy Johnson of Haverhill, Mass. She d. Campton, N. H.; children:—

658. SARAH JOHNSON, b. Haverhill, Mass., March 27, 1763.
 659. HANNAH JOHNSON, b. Haverhill, Mass., March 15, 1765.
 660. TIMOTHY JOHNSON, b. Haverhill, Mass., May 22, 1768.
 661. DANIEL JOHNSON, b. Haverhill, Mass., Dec. 22, 1770.
 662. JAMES JOHNSON, b. Haverhill, Mass., July 27, 1775; d. Haverhill, Mass., Feb. 8, 1776.
 663. POLLY JOHNSON, b. Haverhill, Mass., Feb. 15, 1778.

156. **ROWLAND BRADBURY**⁴ (Hannah Greele³, Joseph², Andrew¹), b. at Haverhill, Mass., Jan. 15, 1724-5; m. at Salisbury, Mass. (intentions May 9, 1746), Mary Stevens. She d. Salisbury, Mass., March 31, 1800. He m. 2d, at Salisbury, Mass., by J. Brown, Oct. 1, 1800, Miriam French. He d. Salisbury, Mass., Feb. 10, 1812. Children:—

664. JOHN BRADBURY, b. Salisbury, Mass., June 23, 1751.
 665. JENNY BRADBURY, b. Salisbury, Mass., Sept. 18, 1753.
 666. JANNE BRADBURY, b. Salisbury, Mass., Sept. 16, 1754; m. Benjamin Choate.
 667. PAUL BRADBURY, b. Salisbury, Mass., March 27, 1758.
 668. MOLLY BRADBURY, b. Salisbury, Mass., Aug. 9, 1760.
 669. EPHRAIM BRADBURY, b. Salisbury, Mass.

157. **MARTHA BRADBURY**⁴ (Hannah Greele³, Joseph², Andrew¹), b. at Salisbury, Mass., Feb. 3, 1726-7; m. Joseph Lowell, b. in 1709, son of Gideon and Mary (Swett) Lowell; children:—

670. FEBE LOWELL, b. Nottingham West, N. H., Oct. 28, 1746.

671. JOSEPH LOWELL, b. Nottingham West, N. H., Dec. 20, 1748.

672. MOLLE LOWELL, b. Nottingham West, N. H., Dec. 30, 1750.

673. TIMOTHY LOWELL, b. Nottingham West, N. H., Feb. 21, 1754.

674. HANNAH LOWELL, b. Nottingham West, N. H., Aug. 20, 1756.

675. SUSE LOWELL, b. Nottingham West, N. H. Jan. 17, 1760.

676. JACOB LOWELL, b. Nottingham West, N. H., May 14, 1762.

He was in the French and Indian War. They lived in Hudson, but very near the Londonderry line.

158. SARAH BRADBURY⁴ (Hannah Greele³, Joseph², Andrew¹), b. at Salisbury, Mass., June 21, 1730; m. Moses Lowell, son of Gideon and Mary (Swett) Lowell. He d. Putney, Vt. She d. Putney, Vt.; children:—

677. SAMUEL LOWELL, b. Nottingham West, N. H., Oct. 11, 1754; m. Olive Wright of Westford, Mass.; d. in 1800; res. Mason and Washington, N. H.

He was a soldier in the Revolutionary War.

678. JEMIMA LOWELL, b. Nottingham West, N. H., Feb. 7, 1757.

679. JACOB LOWELL, b. Nottingham West, N. H., April 7, 1762; m. in 1789, Sally Keyes; d. Putney, Vt., Aug. 11, 1819.

680. MOSES LOWELL, b. Nottingham West, N. H., Aug. 25, 1764; m. Charity Lockwood; d. June 20, 1839.

681. ROWLAND LOWELL, b. Mason, N. H., Feb. 19, 1767.

682. SALLY LOWELL, b. Mason, N. H., May 27, 1770; m. Archibald Allen.

683. ABRAM LOWELL, b. Mason, N. H., Feb. 21, 1774.

684. HANNAH LOWELL.

About 1766 they removed from Nottingham West to Mason, N. H., where they remained until about 1774, when they removed to Putney, Vt., where they died and are buried.

163. HANNAH PEASLEE⁴ (Martha Greele³, Joseph², Andrew¹), b. at Haverhill, Mass., Nov. 5, 1746; m. at Haverhill, Mass., Oct. 17, 1771, Nathaniel Walker, b. at Haverhill, Mass., Aug. 22, 1744, son of Nathaniel and Lydia (Ayer) Walker. He d. Haverhill, Mass., Feb. 24, 1829; children:—

685. NATHANIEL PEASLEE WALKER, b. Haverhill, Mass., June 20, 1773.

686. HANNAH WALKER, b. Haverhill, Mass., Feb. 5, 1775.
 687. JAMES WALKER, b. Haverhill, Mass., Oct. 25, 1776.
 688. SAMUEL WALKER, b. Haverhill, Mass., Jan. 26, 1779.
 689. POLLY WALKER, b. Haverhill, Mass., May 27, 1781.
 690. BETSEY WALKER, b. Haverhill, Mass., April 4, 1783.
 691. LYDIA WALKER, b. Haverhill, Mass., Dec. 8, 1784;
 d. Haverhill, Mass., Feb. 24, 1835.
 692. JOSEPH WALKER, b. Haverhill, Mass., Dec. 8, 1784.
 693. MOSES WALKER, b. Haverhill, Mass., Jan. 12, 1788.
164. RUTH PEASLEE⁴ (Martha Greele³, Joseph², Andrew¹), b. at Haverhill, Mass., April 8, 1749; m. at Haverhill, Mass., Joshua Sawyer. She d. Haverhill, Mass., Feb. 21, 1827; children:—
694. RUTH SAWYER, b. Haverhill, Mass., Nov. 10, 1769.
 695. NATHANIEL PEASLEE SAWYER, b. Haverhill, Mass., June 19, 1772.
 696. WILLIAM SAWYER, b. Haverhill, Mass., Feb. 15, 1774.
 697. POLLY SAWYER, b. Haverhill, Mass., Oct. 2, 1776.
 698. SALLY SAWYER, b. Haverhill, Mass., April 19, 1778; d. Haverhill, Mass., May 10, 1827.
 699. PATTY SAWYER, b. Haverhill, Mass., Dec. 25, 1780.
165. SARAH HUTCHINS⁴ (Ruth Greele³, Joseph², Andrew¹), b. at Haverhill, Mass., Nov. 18, 1730; m. at Haverhill, Mass., Jan. 5, 1748–9, Jonathan Smith, of Haverhill, Mass.; child:—
700. JONATHAN SMITH, b. Haverhill, Mass., Nov. 19, 1749.
168. RUTH HUTCHINS⁴ (Ruth Greele³, Joseph², Andrew¹), b. at Haverhill, Mass., April 5, 1737; m. Peter Johnson, of Haverhill, Mass.; children:—
701. MOSES JOHNSON, b. Haverhill, Mass., Sept. 27, 1769.
 702. WILFORD JOHNSON, b. Haverhill, Mass., Nov. 28, 1771.
 703. NATHAN JOHNSON, b. Haverhill, Mass., Nov. 18, 1775.
 704. JAMES JOHNSON, b. Haverhill, Mass., Sept. 11, 1779.
169. WILLIAM HUTCHINS⁴ (Ruth Greele³, Joseph², Andrew¹), b. at Haverhill, Mass., March 16, 1738–9; m. at Haverhill, Mass., March 27, 1760, Abigail Flood. He d. New London, N. H., in 1826; children:—
705. JAMES HUTCHINS, b. Haverhill, Mass., Dec. 9, 1760.
 706. JUDITH HUTCHINS, b. Weare, N. H., Nov. 28, 1763.

707. SARAH HUTCHINS, b. Weare, N. H., Feb. 28, 1766.
 708. JOSEPH HUTCHINS, b. Weare, N. H., March 21, 1768.
 709. ABIGAIL HUTCHINS, b. Weare, N. H., April 1, 1770.
 710. HANNAH HUTCHINS, b. Weare, N. H., Sept. 15, 1772.
 711. RUTH HUTCHINS, b. Weare, N. H., Jan. 17, 1775.
 712. WILLIAM HUTCHINS, b. Weare, N. H., Aug. 15, 1779.

Judith married — Harvey. Abigail married — Smart. Hannah married — Messer. Ruth married — Straw. Sarah married — Harvey.

He bought in 1762 part of Lot 44, Range 1, in Weare, N. H. His cabin was on the south end of the lot. Sept. 24, 1772 he sold to Nathaniel Weed, and then built for himself a good house on the north end of Lot 64, Range 2. Here he kept a tavern, and sold an abundance of flip, egg-nog, punch and apple toddy. He kept a fire that was always bright, and a loggerhead that was always hot, and was so genial that travelers liked to stop with him, and his neighbors, on cold winter days, to come in to gossip, hear the news and discuss politics. He and his wife were baptized and received into the church April 19, 1768. He was a sergeant at Bunker Hill, and was also in General Washington's army in New York. He was made second lieutenant in Capt. J. Gilman's Company in the First New Hampshire Regiment. He did not return home with the rest of the Weare men, but continued in the service.

170. MARY GREELEY⁴ (Moses³, Joseph², Andrew¹), b. at Haverhill, Mass., Jan. 9, 1732-3; m. at Bradford, Mass., by Rev. Samuel Williams, Sept. 22, 1768, Joseph Brown, of Bradford, Mass. He d. Industry, Me., aged 90 yrs., in 1819. She d. Industry, Me., in 1796; child:—

713. SAMUEL BROWN.

He and Nathaniel Davis (No. 171) moved from Winthrop, Me., to the then uninhabited wilderness (now Farmington, Me.) in May, 1781. Their wives were the first females who moved into the town. Their first abiding place was a temporary camp, which had to answer their purpose until he could build a more substantial home. He built his first house on the intervale, where it was surrounded by water to a considerable depth in the great freshet of 1785, when the family had to make their escape in a canoe in the darkness of the night. After this he built another log house on the upland. He put up the first frame barn in the upper part of the town about 1787, the boards of which were fastened on by pegs. He was a soldier in the French war, in which he was made practically a cripple through life by the lodgment of a ball in his leg, which was never extracted. He removed to Industry, Me., about 1796.

171. MEHITABLE GREELEY⁴ (Moses³, Joseph², Andrew¹), b. at Haverhill, Mass., March 25, 1735; m. Nathaniel Davis. He d. Temple, Me. She d. Phillips, Me.

They settled on lot No. 10 at Augusta, Me., removing there from Winthrop, Me., in company with Joseph Brown (No. 170). The first meeting at Farmington, Me., of Colburn and his associates, was held at Sandy River, Oct. 15, 1783, and Mr. Davis with two others were chosen a committee to finish the survey in the most convenient possible manner for the associates. He removed to Industry, Me., about 1783. He subsequently became insane and inclined to forsake the company of his family, making the forest his abode. He afterwards became quite rational, and in 1793 removed to Phillips, Me.

172. SETH GREELEY⁴ (Moses³, Joseph², Andrew¹), b. at Haverhill, Mass., Sept. 11, 1737; m. May 11, 1772, Mary Wight. He m. 2d., by James Howard, Dec. 15, 1774, Jane McCausland, b. at Farmington, Me., Sept. 19, 1753, dau. of Henry McCausland. He d. Mainville, Ohio, Nov. 18, 1825. Children:—

- 714. HANNAH, b. Hallowell, Me., Nov. 1, 1772.
- 715. POLLY, b. Hallowell, Me., July 11, 1775.
- 716. SARAH, b. Hallowell, Me., Sept. 5, 1776.
- 717. MOSES, b. Hallowell, Me., Nov. 27, 1777.
- 718. JANE, b. Winthrop, Me., Oct. 22, 1779.
- 719. MEHITABLE, b. Winthrop, Me., Nov. 28, 1780.
- 720. HENRY, b. Winthrop, Me., June 15, 1783.
- 721. SETH, b. Jan. 15, 1786.
- 722. DAVID, b. April 15, 1787.
- 723. DANIEL, b. Dec. 27, 1796.

He was one of the original grantees of Cushnoc (now Augusta, Me.), made by the Plymouth Co. He received lot No. 25 on the east side containing 250 acres. It was the first lot south of Fort Western. Hallowell was incorporated April 26, 1771, and the town meeting held Sept. 21, 1772, was held in his barn. This was situated on what was called the Arsenal Lot. He removed probably about 1777 to Winthrop, Me., thence in 1783 to Sandy River, Me., and again in 1790 to Phillips, Me., residing about one mile from the lower village. On the death of his father he started for Ohio, reaching Cincinnati Oct. 17, 1817. In the fall of 1818 he moved to Mainville, Ohio, and there remained until his death. He was appointed surveyor at Farmington in 1786.

176. SUSANNA GREELEY⁴ (Moses³, Joseph², Andrew¹), b. at Hudson, N. H., April 19, 1748; m. at Winthrop, Me., Joseph Davenport, b. at Dorchester, Mass., Jan. 4, 1753, son of

Isaac and Mary (Pray) Davenport. He d. July 6, 1776; children:—

724. ISAAC DAVENPORT, b. Phillips, Me., Feb. 24, 1770; m. Hannah Greeley (No. 714).

725. JOSIAH DAVENPORT, b. Phillips, Me., in 1772.

726. HANNAH DAVENPORT, d. Winthrop, Me., young.

Joseph was an orderly sergeant in the Revolutionary War, and died at Crown Point, N. Y., of smallpox.

177. JOSEPH GREELEY⁴ (Moses³, Joseph², Andrew¹), b. at Hudson, N. H., Aug. 19, 1750; m. Susannah Hastings. He d. Belgrade, Me., Dec. 12, 1824. She d., aged 88 yrs., Oct. 8, 1848; children:—

727. MIRIAM, b. Belgrade, Me., March 20, 1782; m. Samuel Stuart.

728. SAMUEL, b. Belgrade, Me., July 17, 1784.

He removed from Haverhill, Mass., to Augusta, Me., with his father; thence to Winthrop, Me.; then in 1783 to Sandy River, and finally to Belgrade, Me., where he died. He built the first frame barn in the neighborhood of Farmington in 1788. The lot in Farmington upon which he settled was at the place where a large part of the center village now stands.

179. BENJAMIN HANAFORD⁴ (Mary Greele³, Joseph², Andrew¹), b. at Haverhill, Mass., May 14, 1735; m. Ruth Page, of Haverhill, who d. Oct. 23, 1777, aged 46 yrs. He m. 2d, at Concord, N. H., Feb. 9, 1779, Ednah Ela. He d. Concord, N. H., May 7, 1811. She d. Concord, N. H., in 1815. Children:—

729. JOHN HANAFORD, b. Concord, N. H., May 5, 1763; d. Concord, N. H., Oct. 3, 1777.

730. JAMES HANAFORD, b. Concord, N. H., Jan. 4, 1765.

731. PHOBE HANAFORD, b. Concord, N. H., April 15, 1766.

732. GREELEY HANAFORD, b. Concord, N. H., Nov. 19, 1767.

733. RUTH HANAFORD, b. Concord, N. H., June 21, 1770.

734. SARAH HANAFORD, b. Concord, N. H., April 16, 1772.

When about twenty-two years old he enlisted and fought against the French and Indians, and was captured by them; but making his escape, he returned to Haverhill, Mass. He was a joiner by trade, and a member of the Society of Friends. He gave them one and one half acres of land at Concord for a meeting house, and was the owner of much valuable real estate there.

190. EDITH GREELEY⁴ (Andrew³, Benjamin², Andrew¹), b. at Salisbury, Mass., July 22, 1710; m. at Salisbury, Mass., by Rev. Caleb Cushing, Feb. 22, 1732-3, Francis Hook, b. at Salisbury, Mass., March 22, 1705-6, son of William and Mary Hook. He d. Salisbury, Mass., Jan. 19, 1755; children:—

735. ELEANOR HOOK, b. Salisbury, Mass., March 11, 1734; d. Salisbury, Mass., Dec. 23, 1736.

736. RACHEL HOOK, b. Salisbury, Mass., Nov. 13, 1735; d. Salisbury, Mass., Dec. 4, 1735.

737. MARY HOOK, b. Salisbury, Mass., Jan. 16, 1736-7; d. Salisbury, Mass., March 25, 1737-8.

738. ELEANOR HOOK, b. Salisbury, Mass., Jan. 29, 1737-8.

739. RACHEL HOOK, b. Salisbury, Mass., Oct. 4, 1740; m. at Newbury, Mass., Dec. 8, 1762, Benjamin Curtis.

740. JUDITH HOOK, b. Salisbury, Mass., Nov. 8, 1744.

741. EZEKIEL HOOK, b. Salisbury, Mass., March 27, 1747.

742. HUMPHREY HOOK, b. Salisbury, Mass., Nov. 26, 1750; m. (intentions Sept. 27, 1777) Mary Brown.

191. RACHEL GREELEY⁴ (Andrew³, Benjamin², Andrew¹), b. at Salisbury, Mass., June 30, 1712; m. at Salisbury, Mass., by Rev. C. Cushing, Jan. 29, 1735-6, Ezekiel Cheever, b. at Lynn, Mass., March 25, 1714, son of Thomas and Mary (Baker) Cheever. She d. Salisbury, Mass., Dec. 24, 1739; children:—

743. ELEANOR CHEEVER, b. Salisbury, Mass., Nov. 20, 1736; d. Salisbury, Mass., Dec. 26, 1736.

744. MARY CHEEVER, b. Salisbury, Mass., Jan. 13, 1737-8; d. Salisbury, Mass., March 18, 1737-8.

745. HUMPHREY CHEEVER, b. Salisbury, Mass., June 3, 1739.

He was a schoolmaster. Graduated at Harvard College, 1733. In a deed dated Dec. 31, 1754, he calls himself "of Morristown, N. J., Gent."

193. THOMAS SEAVER⁴ (Elizabeth Greele³, Benjamin², Andrew¹), b. at Roxbury, Mass., March 30, 1716; m. Martha Webster (No. 203); children:—

746. ELISHA SEAVER.

747. ELIJAH SEAVER, m. Sarah ——. He d. Kingston, N. H., Jan. 23, 1822, aged 62 yrs. She d. Kingston, N. H., Oct. 14, 1847, aged 91 yrs. 6 mos.; res. Kingston, N. H.

195. **NICHOLAS SEAVER**⁴ (Elizabeth Greele³, Benjamin², Andrew¹), b. at Roxbury, Mass., May 4, 1720; m. at Dudley, Mass., April 3, 1759, Mary Putney; child:—

748. **MARY SEAVER**, baptz. Oct. 17, 1762.

197. **DANIEL SEAVER**⁴ (Elizabeth Greele³, Benjamin², Andrew¹), b. at Roxbury, Mass., Oct. 30, 1723; m. Oct. 15, 1747, Abiel Woodward, b. at Brookline, Mass., April 12, 1726, dau. of Ichabod and Abiel (Holbrook) Woodward; children:—

749. **ABIGAIL SEAVER**, b. June 2, 1748.

750. **THOMAS SEAVER**, b. Nov. 10, 1750.

751. **LYDIA SEAVER**, b. March 14, 1756.

752. **ICHABOD SEAVER**, b. Feb. 7, 1759.

753. **ELISHA SEAVER**, b. July 27, 1761.

754. **WILLIAM SEAVER**, b. Oct. 19, 1765.

755. **CALEB SEAVER**, baptz. Sept. 4, 1768.

756. **SUSANNA SEAVER**, b. Jan. 25, 1770.

757. **DANIEL SEAVER**, b. July 4, 1753.

200. **ELIZABETH WEBSTER**⁴, (Mary Greele³, Benjamin², Andrew¹), b. at Kingston, N. H., March 29, 1718; m. John Carter, b. at Salisbury, Mass., Sept. 14, 1715, son of John and Judith Carter. He d. Newton, N. H.; children:—

758. **THOMAS WEBSTER CARTER**.

759. **JOHN CARTER**.

760. **ABRAHAM CARTER**.

761. **EPHRAIM CARTER**.

762. **NATHANIEL CARTER**.

763. **ELIZABETH CARTER**; m. Barnard Elliott.

Residence, Newton, N. H. Occupation, farmer. His will, made May 23, 1796, probated Dec. 24, 1798, is recorded at Exeter, N. H.

201. **MARY WEBSTER**⁴ (Mary Greele³, Benjamin², Andrew¹), b. at Kingston, N. H., March 31, 1719; m. Thomas Carter, b. at Salisbury, Mass., Oct. 29, 1713, son of John and Judith (Bagley) Carter; children:—

764. **MOSES CARTER**, b. So. Hampton, N. H., Oct. 2, 1739.

765. **SARAH CARTER**, b. So. Hampton, N. H., July 21, 1743.

766. **MARY CARTER**, b. So. Hampton, N. H., July 2, 1745.

Occupation, farmer. Residence, Kingston, N. H., in 1772. He died intestate previous to Oct. 30, 1782, at which time a dower was set off to the widow Mary.

202. SARAH WEBSTER⁴ (Mary Greele³, Benjamin², Andrew¹), b. at Kingston, N. H., March 31, 1719; m. Amos Butman; child:—

767. THOMAS BUTMAN.

Sarah Webster was living in Kingston in 1790, a widow, at which time she sells her son Thomas one half of her house and land. (Exeter Deeds.)

205. MIRIAM WEBSTER⁴ (Mary Greele³, Benjamin², Andrew¹), b. at Kingston, N. H., Aug. 18, 1729; m. Philip Davis; child:—

768. WEBSTER DAVIS.

He was a farmer, and resided in Kingston, N. H.

206. THOMAS WEBSTER⁴ (Mary Greele³, Benjamin², Andrew¹), b. at Kingston, N. H.; m. at Kingston, N. H., Oct. 12, 1738, Judith Noyse; children:—

769. SARAH WEBSTER, b. Kingston, N. H., Oct. 12, 1739.

770. JUDITH WEBSTER, b. Kingston, N. H., June 7, 1741.

771. LEVI WEBSTER, b. Kingston, N. H., Feb. 20, 1742-3.

772. ENOCH WEBSTER, b. East Kingston, N. H., June 12, 1747.

773. JOANNA WEBSTER, b. East Kingston, N. H., July 15, 1749.

774. CALEB WEBSTER, b. East Kingston, N. H., Aug. 15, 1751.

FIFTH GENERATION.

211. JOHN KIMBALL⁵ (Elizabeth Greele⁴, John³, Philip², Andrew¹), b. at Amesbury, Mass., Jan. 10, 1736; m. Dorothy —. He d. Poplin, N. H., Dec. 1, 1814. She d. Poplin, N. H., Sept. 7, 1817; children:—

775. DOROTHY KIMBALL, b. Fremont, N. H.

776. JOHN KIMBALL, b. March 23, 1768.

777. BENJAMIN KIMBALL.

778. ABEL KIMBALL.

779. MOSES KIMBALL, b. April 15, 1775.

780. SARAH KIMBALL.

781. NATHANIEL KIMBALL, b. April 4, 1780.

782. WILLIAM KIMBALL, b. March 17, 1785.

783. CALEB KIMBALL, b. Poplin, N. H., Sept. 24, 1790.

222. JOHN KIMBALL⁵ (Martha Greele⁴, John³, Philip², Andrew¹), b. at Amesbury, Mass., June 9, 1737; m. at Amesbury, Mass., March 2, 1758, Miriam Hadlock; children:—

- 784. JOHN KIMBALL, b. Amesbury, Mass., May 10, 1760.
- 785. MIRIAM KIMBALL, b. Amesbury, Mass., Feb. 1, 1762.
- 786. ISAAC KIMBALL, b. Amesbury, Mass., Oct. 29, 1764.
- 787. MOLLY KIMBALL, b. Sept. 12, 1766.
- 788. MARTHA KIMBALL, b. Aug. 28, 1768.
- 789. JACOB KIMBALL, b. July 23, 1770.
- 790. JOSEPH KIMBALL, b. Sept. 12, 1772.
- 791. JOHN KIMBALL } b. Sept. 29, 1778.
- 792. SARAH KIMBALL }
- 793. ELIZABETH KIMBALL, b. Aug. 12, 1780.

He served in the Revolutionary War. Removed to Weare, and settled on Lot 2, Range 5.

224. DANIEL KIMBALL⁵, (Martha Greele⁴, John³, Philip², Andrew¹), b. at Amesbury, Mass., Jan. 2, 1743; m. Mary Kelley, b. May 18, 1743, dau. of Jonathan and Harriet (Blaisdell) Kelley. She d. Bow, N. H., in 1839; children:—

- 794. JOHN KIMBALL.
- 795. JONATHAN KIMBALL.
- 796. MOSES KIMBALL, b. May 24, 1770.
- 797. MARY KIMBALL, b. Aug. 13, 1772.

They first lived near the eastern shore of Kimball's pond in Amesbury, thence removed to Weare, N. H. John was a singing master, and died at Auburn, N. H.

225. JONATHAN KIMBALL⁵ (Martha Greele⁴, John³, Philip², Andrew¹), b. at Amesbury, Mass., Sept. 17, 1746; m. Hannah Kimball, b. Nov. 5, 1748, dau. of Nathan Kimball. He d. Newburyport, Mass., in 1776; children:—

- 798. NATHAN KIMBALL, b. Oct. 25, 1768.
- 799. JONATHAN KIMBALL, b. Oct. 25, 1770.
- 800. HANNAH KIMBALL, b. June 24, 1772.

He went to Weare, N. H., from Haverhill, Mass., and settled on a farm there. He commenced clearing his land, then went back after his goods, and was drowned in attempting to cross the Merrimac River on the ice.

228. ABRAHAM KIMBALL⁵ (Martha Greele⁴, John³, Philip², Andrew¹), b. at Amesbury, Mass., Sept. 19, 1755; m. Hannah or Rachel Sargent, dau. of Philip Sargent. He d. Weare, N. H., in 1812; children:—

- 801. HANNAH KIMBALL, b. Oct. 13, 1794; m. ——— Cheney.
- 802. PHILIP SARGENT KIMBALL, b. June 11, 1796; m. ——— McIntyre.

803. MARTHA KIMBALL, b. Feb. 22, 1798; m. Zenas Gibbs.
 804. GREELEY KIMBALL, b. March 22, 1800; d. young.
 805. POLLY KIMBALL, b. Feb. 11, 1802; m. — Wadleigh.
 806. MATTHEW GREELEY KIMBALL, b. April 2, 1806.
 807. MARION KIMBALL, b. July 11, 1808; m. — Loomis.
 808. HIRA HILL KIMBALL, b. Nov. 22, 1811.
 809. GEORGE WASHINGTON KIMBALL.

Residence, Weare, N. H. He served in the Revolutionary army. Teacher of mathematics. It was said that he could calculate eclipses, and had written an almanac.

230. **EZEKIEL KIMBALL**⁵ (Martha Greele⁴, John³, Philip² Andrew¹), m. Miriam —; children:—

810. SARAH KIMBALL, b. Dec. 25, 1772.
 811. DOROTHY KIMBALL, b. April 19, 1775.
 812. EZEKIEL KIMBALL, b. Aug. 29, 1778.
 813. JOHN KIMBALL, b. Sept. 23, 1781.
 814. ABRAHAM KIMBALL, b. July 8, 1785.
 815. MIRIAM KIMBALL, b. April 24, 1789.
 816. ABIGAIL KIMBALL, b. Oct. 2, 1792.
 817. HANNAH KIMBALL, b. Nov. 26, 1794.

231. **HANNAH KIMBALL**⁵ (Martha Greele⁴, John³, Philip², Andrew¹), m. Nathan Kimball; children:—

818. BENJAMIN KIMBALL.
 819. MARK KIMBALL, m. — Hutchinson.
 820. HANNAH KIMBALL, m. Samuel Muzzey, b. April 24, 1767, son of John Muzzey; res. Newbury, N. H.
 821. JUDITH KIMBALL, d. 1887, aged 96 yrs.

236. **JEDIDA WHEELER**⁵ (Patience Greele⁴, Jonathan³, Philip², Andrew¹), b. at Salisbury, Mass., Oct. 1, 1730; m. at Salisbury, Mass., by E. Noyes, Dec. 31, 1753, Jose Briant. She m. 2d, at South Hampton, N. H., Dec. 6, 1764, William Shorte. Children:—

822. SARAH BRIANT, b. Salisbury, Mass., Jan. 31, 1755.
 823. PATIENCE BRIANT, b. Salisbury, Mass., July 14, 1758.

Mr. Briant died intestate at Salisbury, and administration was granted the widow Feb. 5, 1759.

238. **RACHEL WHEELER**⁵ (Patience Greele⁴, Jonathan³, Philip², Andrew¹), b. at Salisbury, Mass., March 10, 1735-6; m. at Salisbury, Mass., by E. Noyes, Oct. 28, 1765, Samuel March; child:—

824. JEREMIAH WHEELER MARCH.

240. SHUBAL GREELEY⁵ (David⁴, Jonathan³, Philip², Andrew¹), baptz. at Salisbury, Mass., Jan. 10, 1730-1; m. at North Yarmouth, Me., Nov. 9, 1753, Hannah Pettengill (No. 545). He d. Salisbury, N. H., Oct. 22, 1814. She d. March 15, 1823; children:—

825. MATTHEW, b. Salisbury, N. H., Sept. 3, 1759.

826. MARY, b. Salisbury, N. H., Dec. 18, 1760.

827. DAVID, b. Salisbury, N. H., April 5, 1762; served in the Revolutionary War, dying in the army Aug. 5, 1783.

Note given by the town of Weare to David Greeley, son of Shubal:—

WEARE, May 16, 1782.

Whereas David Greeley of Salsbury hath Inlisted himself into the Continental Army for Three Years Next Ensuing for the Town of Weare for which Service as a Town Bounty, we the Subscribers for & in the Behalf of the Town of Weare do Promise to Pay the said David Greeley or his Order Fifteen Midling three years old Heifers with each a calf by her Side or fair with Calf so as to Calve Seasonably for a Dairy for the Year they are to be Paid in & are to be Paid as follows (viz five of Said Heifers to be Paid the tenth day of May 1783 & five to be Paid the tenth Day of May 1784 & the other five the Tenth Day of May 1785 Provided the Said David Greeley Shall Perform the Said Three Years Service in the Continental Army & if by Death or any other Means the Said Greeley Doth not perform the Whole of Said Service of Three Years he is to be Paid in Proportion as above According to the time he Shall Serve

Witness our hand

OBADIAH EATON } *Committee to*
GEORGE HADLEY } *Hire Soldiers*
for the Town of Weare

Endorsement.

Weare May 29th 1783 this day Received five Heifers & Calves for the first Payment of the within written Note I say Received by me June 8 1784 reseved of the with
not sixteen dollars

For 8 months service in the year 1781 David
Greeley received £72-00-00 Silver Money

SHUBAEL GRELE

828. HANNAH, b. Salisbury, N. H., Jan. 16, 1764.

829. SARAH, b. Salisbury, N. H., Oct. 11, 1765.

830. MIRIAM, b. Salisbury, N. H., April 1, 1767; m. Noah Harriman; d. at Garland, Me., April, 1857.

831. ELIZABETH, b. Salisbury, N. H., Feb. 28, 1769.

832. JONATHAN, b. Salisbury, N. H., Dec. 23, 1771; d. Salisbury, N. H., April 15, 1772.

833. JONATHAN, b. Salisbury, N. H., Jan. 23, 1773.

834. SAMUEL, b. Salisbury, N. H., June 22, 1775.

835. LUCY, b. Salisbury, N. H., Jan. 17, 1777; m. Jan. 25, 1801, Jeremiah Morrill, b. Nov. 21, 1774. He d. East Kingston, N. H. She d. East Kingston, N. H., Sept. 3, 1840. No children.

836. REBECCA, b. Salisbury, N. H., Oct. 30, 1779.
 837. JANE, b. Salisbury, N. H., Aug. 30, 1781.
 838. PHILIP, b. Salisbury, N. H., Feb. 22, 1783.
 839. DAVID, b. Salisbury, N. H., Feb. 2, 1785.
 840. ABIGAIL, b. Salisbury, N. H., June 10, 1787.

They went to Salisbury, N. H., in 1757, settled there and built the house now known as the town poor house. His name is on the list of the training soldiers of Salisbury May 27, 1776, and he signed the Association Test September 12, 1776. His will is in Nashua Probate, Vol. XXII, page 503.

242. JANE GREELEY⁵ (David⁴, Jonathan³, Philip², Andrew¹), b. at Salisbury, Mass., May 18, 1735; m. at Salisbury, Mass., May 2, 1765, Nicholas French (No. 352); children:—

841. ANDREW FRENCH, b. Salisbury, Mass., Nov. 30, 1766.
 842. MOSES FRENCH, b. Salisbury, Mass., Dec. 21, 1769.
 843. JOHN FRENCH, b. Salisbury, Mass., June 17, 1772.
 844. JOSIAH FRENCH, b. Salisbury, Mass., March 2, 1775.
 845. MOSES FRENCH, b. Salisbury, Mass., May 10, 1777.

They owned the covenant at Salisbury, May 2, 1767. His will was probated in Essex County, July 10, 1805.

244. ESTHER GREELEY⁵ (David⁴, Jonathan³, Philip², Andrew¹), b. at Salisbury, Mass., May 11, 1739; m. at Salisbury, Mass., by Rev. C. Cushing, March 22, 1764, Moses Deal. He d. Salisbury, Mass., May 11, 1816; children:—

846. AARON DEAL, b. Salisbury, Mass., July 13, 1766.
 847. DAVID DEAL, b. Salisbury, Mass., Oct. 20, 1768; d. Salisbury, Mass., Dec. 16, 1851.
 848. BETTY DEAL, b. Salisbury, Mass., July 2, 1771; d. Salisbury, Mass., May 28, 1843.
 849. MOLLY DEAL, b. Salisbury, Mass., Sept. 15, 1774; d. Salisbury, Mass., April 24, 1857.
 850. MOSES DEAL, b. Salisbury, Mass., Oct. 19, 1777.

The widow was living at Salisbury as late as Dec. 31, 1816.

246. RICHARD GREELEY⁵ (David⁴, Jonathan³, Philip², Andrew¹), b. at Salisbury, Mass., Sept. 1, 1743; m. at Salisbury, Mass., by S. Webster, March 26, 1771, Edith Page. She d. Salisbury, Mass., Dec. 19, 1798. He m. 2d, Sarah —, who d. Salisbury, N. H., Sept. 1, 1825, aged 70 yrs. He d. Salisbury, N. H., Sept. 1, 1815. Children:—

851. ABIGAIL, b. Salisbury, Mass., Dec. 21, 1771.
 852. JOHN, b. South Hampton, N. H., April 22, 1777.

Richard Greeley followed the business of shoemaker and fishing when he lived in South Hampton. In 1790 he moved with his family to Salisbury, N. H. He signed the Association Test at South Hampton, June 24, 1776. He was killed by his family beast, which had never been known to do a vicious thing until she kicked her master, causing his death in a few hours. He and wives are buried at Salisbury, their tombstones reading:—

In memory of Mr. Richard Greeley who died Sept. 1, 1815, age 72.

Mark the perfect man and behold the upright for the end of that man is peace

Edith, wife of Richard Greeley died Dec 19 1798 age 55.

She feared the Lord
Obeyed his voice
Hoped in his word
And died of choice.

Sarah, wife of Richard Greeley, died Sept. 1, 1825 70 years.

Mr. Greeley was owner of many parcels of land in Salisbury, as is proved by the number of deeds recorded in Nashua and Concord.

247. **RACHEL GREELEY**⁵ (David⁴, Jonathan³, Philip², Andrew¹), b. at Salisbury, Mass., Feb. 18, 1745; m. at Salisbury, Mass., by Rev. C. Cushing, June 19, 1769, Samuel Eaton. She d. Salisbury, Mass., April —, 1813; children:—

853. **RICHARD EATON**, b. Salisbury, Mass., Oct. 22, 1769.

854. **JOSEPH EATON**, b. Salisbury, Mass., Aug. 14, 1771.

855. **ELISHA EATON**, b. Salisbury, Mass., Oct. 10, 1773.

248. **BENJAMIN GREELEY**⁵ (David⁴, Jonathan³, Philip², Andrew¹), b. at Salisbury, Mass., Dec. 31, 1748; m. at Salisbury, Mass., by Rev. C. Cushing, Feb. 24, 1771, Lydia True, b. at Salisbury, Mass., Dec. 15, 1750, dau. of Ezekiel and Mary (Morrill) True. He d. Salisbury, N. H., Dec. 23, 1827. She d. Salisbury, N. H., June 19, 1834; children:—

856. **HANNAH**, b. Salisbury, N. H., May 26, 1773.

857. **POLLY**, b. Salisbury, N. H., March 9, 1776.

858. **MOSES**, b. Salisbury, N. H., Sept. 28, 1778.

859. **BENJAMIN**, b. Salisbury, N. H., Jan. 7, 1780.

860. **JANE**, b. Salisbury, N. H., Dec. 21, 1782.

861. **RICHARD**, b. Salisbury, N. H., March 20, 1784.

862. **LYDIA**, b. Salisbury, N. H., April 20, 1786.

863. **JOHN**, b. Salisbury, N. H., June 27, 1788.

864. **PAUL**, b. Salisbury, N. H., Aug. 29, 1791.

865. **JACOB**, b. Salisbury, N. H., May 16, 1795.

He went to Salisbury, N. H., in 1772, receiving from his father a deed, Sept. 26, 1773, of sixty acres of land lying on the north end of South Range No. 72. On it he built a house, which was standing in 1885. He moved his family there Oct. 1, 1774, which then consisted of his wife and

one daughter, they making the journey there from Salisbury, Mass., on horseback. Mrs. Greeley carried a pear in her pocket, from the seeds of which grew the first pear tree in town. He was on the list of training soldiers of Salisbury, N. H., May 27, 1776, and signed the Association Test there Sept. 12, 1776. Mr. and Mrs. Greeley were people of piety, liberal to the poor, and respected by all who knew them. His will is recorded at Concord, N. H., Probate, Vol. VIII, page 6.

249. JOHN GREELEY⁵ (David⁴, Jonathan³, Philip², Andrew¹), b. at Salisbury, Mass., Oct. 6, 1752; m. Rachel Walton of Seabrook, N. H. She d. Salisbury, Mass., aged 93 yrs., May 25, 1846; children:—

866. DAVID, b. Salisbury, Mass., Aug. 27, 1775.

867. JOHN, b. Salisbury, Mass., March 4, 1779.

868. JONATHAN, b. Salisbury, Mass., March 10, 1783.

The date of his death is not recorded, but he sold property as late as Nov. 15, 1805, and Rachel, as widow, sells her homestead Oct. 6, 1817; so that his death was between these two dates. He went to Salisbury, N. H., in 1777, but returned in two years, being dissatisfied there. His name appears in the New Hampshire war records as a member of Captain Josiah Crosby's Company, enlisting April 23, 1777.

256. MOSES GREELEY⁵ (Jonathan⁴, Jonathan³, Philip², Andrew¹), b. at Kingston, N. H., Oct. 10, 1736; m. at Salisbury, Mass., by E. Noyes, Dec. 7, 1775, Hannah Kenney of Salisbury. He d. Kingston, N. H., March 5, 1814. She d. Kingston, N. H., Nov. 6, 1828, aged 91 yrs.; child:—

869. JONATHAN, b. Kingston, N. H., Nov. 13, 1776.

He signed the Association Test at Salisbury. He was surveyor at Kingston 1763-4. He was selectman 1765. He was constable 1774. He was one of the petitioners for a grant for the town of Warner, but did not go there himself.

257. JANE GREELEY⁵ (Jonathan⁴, Jonathan³, Philip², Andrew¹), b. at Kingston, N. H., March 16, 1739; m. at East Kingston, N. H., March 26, 1760, David Tilton, b. at Kingston, N. H., Oct. 27, 1735, son of Josiah and Sarah (Flanders) Tilton. He d. East Kingston, N. H., Aug. 27, 1825. She d. East Kingston, N. H., March 8, 1814; children, b. East Kingston, N. H.:—

870. JONATHAN TILTON, b. April 26, 1761.

871. DANIEL TILTON, b. March 30, 1763.

872. RICHARD TILTON, b. Oct. 17, 1764.

873. JOSIAH TILTON, b. Aug. 18, 1766; m. Martha Greeley (No. 879).

874. AARON TILTON, b. Nov. 9, 1768.

875. DAVID TILTON, b. Jan. 19, 1771; d. East Kingston, N. H., Aug. 12, 1786.

876. JACOB TILTON, b. June 13, 1773.

877. SAMUEL TILTON, b. July 3, 1776.

258. JONATHAN GREELEY⁵ (Jonathan⁴, Jonathan³, Philip², Andrew¹), b. at Kingston, N. H., Dec. 2, 1741; m. at East Kingston, N. H., Oct. 1, 1767, Martha Noyes. She d. East Kingston, N. H., Aug. 26, 1770. He m. 2d, at East Kingston, N. H., March 12, 1780, Mary Bartlett, b. at East Kingston, N. H., Dec. 28, 1754, dau. of Gov. Josiah and Mary Bartlett. He d. East Kingston, N. H., Dec. 3, 1789. She d. East Kingston, N. H., July 7, 1826. Children:—

878. MOLLY, b. East Kingston, N. H., Aug. 14, 1768; d. East Kingston, N. H., Sept. 2, 1770.

879. MARTHA, b. East Kingston, N. H., Aug. 21, 1770.

880. MARY, b. East Kingston, N. H., April 1, 1781; d. East Kingston, N. H., Dec. 3, 1782.

881. POLLY, b. East Kingston, N. H., Oct. 20, 1783.

882. JONATHAN B., b. East Kingston, N. H., July 10, 1785; m. at Durham, N. H., by Mr. Shearman, July 3, 1810, Susan Richardson, b. at Durham, N. H., dau. of Joseph and Sarah (Hanson) Richardson. She d. in 1812. He m. 2d, at Exeter, N. H., Sept. 25, 1817, Hannah Stevens of East Kingston, N. H. He d. Feb. 11, 1819.

After his death his widow Hannah completed her studies at Bradford (Mass.) Academy, and later married Theo. Noyes. Mrs. Noyes was the mother of Hon. Edward F. Noyes, governor of Ohio and later United States minister to France.

Jonathan B. Greeley went from East Kingston, N. H., about 1808, and practiced medicine at Exeter until 1815, when he returned to East Kingston. He was a member of Strafford District Medical Society. A man of fine talents and skillful in his profession.

883. JOSIAH, b. East Kingston, N. H., Aug. 23, 1789.

Jonathan Greeley was a carpenter and cabinet maker. He was one of the grantees of the town of Wentworth, N. H.; a petitioner for a grant of the town of Warner, N. H.; owned considerable land in Salisbury, N. H., but never lived in either place. He signed the Association Test at East Kingston, N. H. Appointed surveyor of highways, 1768; selectman, 1767-72; measurer of lumber, 1771; auditor, 1774-5, and assessor, 1777. He died intestate. His widow Mary's will made Aug. 11, 1821, was proven at Exeter, Aug. 10, 1826.

259. AARON GREELEY⁵ (Jonathan⁴, Jonathan³, Philip², Andrew¹), b. at Kingston, N. H., March 30, 1745; m. at Hopkinton, N. H., Oct. 25, 1772, Susanna Burnham, b. at Hopkinton, N. H., Feb. 28, 1749, dau. of Nathan and Hannah Burnham. He d. Hopkinton, N. H., Sept. —, 1813. She d. Hopkinton, N. H., March 5, 1820; children:—

884. AARON, b. Hopkinton, N. H., April 25, 1773.

885. ELBAZER, b. Hopkinton, N. H., Sept. 7, 1775.

886. NATHAN, b. Hopkinton, N. H., May 17, 1777.

887. JONATHAN, b. Hopkinton, N. H., Nov. 3, 1779.

888. PHOEBE }
 889. SUSANNA } b. Hopkinton, N. H., Oct. 24, 1781.

Phœbe married at Hopkinton, N. H., Jonathan Dow, and died June 16, 1818. No children.

890. MARTHA, b. Hopkinton, N. H., Nov. 4, 1784.
 891. HANNAH, b. Hopkinton, N. H., Oct. 4, 1787; m. John Greeley (No. 852.)
 892. DAVID, b. Hopkinton, N. H., Sept. 6, 1789.

Aaron Greeley, at the age of twenty-one, commenced the first farm on what is known as Sugar Hill, Hopkinton, N. H. He packed on foot fifty miles, seeds, fruit, slips, etc., for starting a farm. He placed about the farm a stone wall, which was laid so deep in the ground and so well that it stood as firmly a few years ago as it ever did. Being a man of education for those days and a surveyor by trade, he was of great value to himself and neighbors in their new home. He was a member of the first legislature of New Hampshire, and one of the members who were locked in the court house for three days and nights to devise ways and means for the coming conflict with England (the Revolutionary War). During the Revolutionary War he was helping to protect homes from the Indians, while his wife was struggling in their home doing what she could, keeping fires burning on their hearth, spinning and weaving all night or whatever else she could think of to make a noise, that there might seem to be many others about the house. Sometimes the neighboring women would stay with her and they would have things to protect themselves against the Indians should they be molested.

He signed the Association Test at Hopkinton, N. H., in 1776. He removed from Kingston to Hopkinton in 1765. He was very prominent in politics, being the first representative of the town under the constitution in 1784. He was also representative in 1786; town clerk, 1792-1803; selectman, 1771-82-6-9 and 1791 to 1806; member of the State Constitutional Convention in 1791. He was publicly known as Captain Greeley. His death was very sudden. Whilst arranging his carriage to attend the funeral of his daughter Susanna, he fell in a fit and was carried into the house dead. His will, made Aug. 14, 1812, was probated at Nashua, N. H., September, 1813.

261. PHILIP GREELEY⁵ (Jonathan⁴, Jonathan,³ Philip², Andrew¹), b. at Kingston, N. H., Aug. 6, 1750; m. at Hopkinton, N. H., Feb. 2, 1774, Dolly Tilton, b. July 19, 1751, dau. of John Tilton. He d. Hopkinton, N. H., Oct. 22, 1832. She d. Hopkinton, N. H., May 5, 1827; children:—

893. DOLLY, b. Hopkinton, N. H., Jan. 16, 1775; m. Moody Smith.

894. SARAH, b. Hopkinton, N. H., April 4, 1776.

895. PHILIP, b. Hopkinton, N. H., Jan. 4, 1778; d. Hopkinton, N. H., March 24, 1778.

896. PHILIP, b. Hopkinton, N. H., Jan. 2, 1779.

897. MARTHA, b. Hopkinton, N. H., Dec. 7, 1780; m. Sept. 27, 1830, Abel Connor, b. Henniker, N. H., Nov. 23, 1782, son of John T. and Susanna (Kimball) Connor. He d.

Henniker, N. H., Oct. 20, 1854. She d. Nov. 13, 1831. No children.

898. JOHN, b. Hopkinton, N. H., Aug. 12, 1782.
 899. JANE, b. Hopkinton, N. H., March 25, 1784.
 900. EDWARD, b. Hopkinton, N. H., Feb. 9, 1786.
 901. MARY, b. Hopkinton, N. H., Jan. 20, 1789.
 902. LYDIA, b. Hopkinton, N. H., Nov. 4, 1796.

He signed the Association Test at Hopkinton in 1776. He was a member of the Seventh New Hampshire Regiment in October, 1775, and in August, 1777, enrolled in Captain Hale's Company to reinforce General Gates, and performed twenty-eight days service. About 1800 he was commanding officer of the Twenty-first Regiment, New Hampshire Militia. Justice of Peace of Hillsboro County, 1811 to 1831. His will, May 9, 1830, was probated at Concord, N. H., December, 1831 (Vol. VIII., page 186).

264. NATHANIEL GREELEY⁵ (Benjamin⁴, Jonathan³, Philip², Andrew¹), b. at Salisbury, Mass., July 28, 1740; m. at Salisbury, Mass., by Rev. S. Webster, Aug. 24, 1769, Meriah Smith. She m. 2d, Benjamin Scribner. Child:—

903. MARGARET.

He was one of the grantees of Wentworth, N. H., but failing to comply with the requirements, his share was declared forfeited. He lived and died at his homestead in Salisbury, N. H.

265. REUBEN GREELEY⁵ (Benjamin⁴, Jonathan³, Philip², Andrew¹), b. at Salisbury, Mass., June 26, 1742; m. Jan. 7, 1773, Rachel Meloon, b. at Boscawen, N. H., June 29, 1744, dau. of Nathaniel and Rachel Meloon. He d. Valley Forge in 1778. She m. 2d, John Gilman. She d. at Springfield, N. H. Child:—

904. NATHANIEL, b. Salisbury, N. H., June 20, 1775.

He signed the Association Test at Salisbury, N. H., April 12, 1776. In 1777, he enlisted in Captain Gray's Company, Colonel Scammel's Regiment, for three years, but died at Valley Forge in 1778.

Nathaniel Meloon, wife and three children were taken captive by the Indians at Salisbury, N. H., May 16, 1753. The parents were sold to the French, but the children were kept by the Indians. Rachel was then nine years old, and remained with them nine years. She had become much attached to them, had their habits, and acted in some ways like them; could speak their language, and sing their songs. After his return, she married Reuben Greeley, as above stated.

Administration of his estate, valued at £729 16s., was granted Widow Rachel (Nashua Probate, Vol. III, page 276).

268. ABIGAIL GREELEY⁵ (Benjamin⁴, Jonathan³, Philip², Andrew¹), b. at Salisbury, Mass., Sept. 9, 1749; m. at Salisbury, Mass., by S. Webster, April 23, 1769, Andrew Pettengill, b. at Plaistow, N. H., in 1742, son of Benjamin Pettengill. He d. at Salisbury, N. H., Dec. 12, 1777. She m. 2d,

Sept. 20, 1779, Peter Severance, b. March 6, 1754, son of Benjamin and Ruth (Long) Severance. He d. Bradford, Vt., July 31, 1835. She d. Bradford, Vt., Feb. 5, 1819. Children:—

905. BENJAMIN PETTENGILL, b. Salisbury, N. H., April 23, 1770; m. Hannah Greeley (No. 856).

906. REBECCA PETTENGILL, b. Salisbury, N. H., March 11, 1772.

907. ABIGAIL PETTENGILL, b. Salisbury, N. H., July 26, 1774.

908. MIRIAM PETTENGILL, b. Salisbury, N. H., July 6, 1776; m. March 25, 1798, John Bean. She d. at Warner, N. H., in 1829.

909. BETSEY SEVERANCE, b. Salisbury, N. H., July 27, 1780; m. 1st, — Lyon, and 2d, — Hoit. No children.

910. ANDREW P. SEVERANCE, b. Salisbury, N. H., July 9, 1782; d. April 6, 1803.

911. REUBEN G. SEVERANCE, b. Salisbury, N. H., June 6, 1784.

912. RUTH SEVERANCE, b. Salisbury, N. H., Aug. 8, 1786.

913. PETER SEVERANCE, b. Salisbury, N. H., Dec. 25, 1788; d. April 6, 1819.

914. MOSES SEVERANCE, b. Salisbury, N. H., Sept. 30, 1792.

Ensign Andrew Pettengill moved to Salisbury about 1769. He owned considerable property about South Road Village, and built a two-story frame house. It is said that it was the first two-story frame house built between the rivers. This house was the Pettengill Tavern; the first public house in town. The town meetings, and public and religious gatherings, were for many years held there. He was a blacksmith by trade, undoubtedly the first in the settlement, the shop standing west of his dwelling. He participated in the Battle of Bunker Hill; was second lieutenant in Capt. Peter Kimball's Company at the Battle of Bennington, and was wounded in the leg, from the effects of which he died soon after his return home.

269. RUTH GREELEY⁵ (Benjamin⁴, Jonathan³, Philip², Andrew¹), b. at Salisbury, Mass., March 29, 1752; m. Nov. 17, 1773, William Webster, b. at East Kingston, N. H., Aug. 10, 1749, son of Ebenezer and Susannah (Batchelder) Webster. He d. Salisbury, N. H., April 24, 1824. She d. Salisbury, N. H., Dec. 16, 1823; children, b. Salisbury, N. H.:—

915. NATHANIEL WEBSTER, b. Nov. 8, 1774; d. Feb. 9, 1792.

916. BENJAMIN WEBSTER, b. Nov. 22, 1776.

917. MARY WEBSTER, b. Jan. 2, 1779; d. Boscawen, N. H., Dec. 26, 1847.

918. NATHANIEL G. WEBSTER, b. Feb. 15, 1781.



MARY (HICHBORN) GREELY.

919. RUTH WEBSTER, b. Feb. 18, 1783; d. Hill, N. H., Oct. 26, 1830.

920. SUSANNA WEBSTER, b. March 22, 1785; d. Salisbury, N. H., Jan. 1, 1793.

921. EBENEZER WEBSTER, b. Aug. 14, 1787.

922. WILLIAM WEBSTER, b. in 1789; d. in Canada.

923. AMOS WEBSTER, b. Jan. 13, 1792; d. Crescent City, Ill., unm.

924. WORCESTER WEBSTER, b. Oct. 25, 1794.

270. JONATHAN GREELY⁵ (Philip⁴, Jonathan³, Philip², Andrew¹), b. at North Yarmouth, Me., Dec. 9, 1741; m. Dec. 15, 1768, Mary Hitchborn, b. July 31, 1742. He d. in 1781. Mrs. Greely m. 2d, at Boston, Mass., by Rev. John Lathrop, Aug. 23, 1787, Col. Jonathan Glover, of Marblehead, Mass. She d. Jan. 10, 1819. Children:—

925. ANN, b. Boston, Mass., Oct. 5, 1769.

926. MARY, b. Boston, Mass., 1771; d. Boston, Mass., unm.

927. HANNAH, b. Boston, Mass., Nov. 3, 1773.

928. ISANNAH, b. Boston, Mass., Feb. —, 1775; d. Aug. 4, 1800.

929. FRANCES, b. Boston, Mass., Jan. 14, 1777.

930. ELIZABETH, b. Boston, Mass., Aug. —, 1778.

When about sixteen years of age he left North Yarmouth for Boston, Mass., and went on service to a Mr. Moulton. In 1776 he was captain of the Privateer Speedwell, carrying eight guns, twelve swivels, and seventy men, who took several prizes. He was killed while defending her against an English frigate, near Marblehead, Mass. The commander of the frigate sent his body and sword to his family, with a letter expressing admiration for his gallantry and courage.

271. ELIPHALET GREELY⁵ (Philip⁴, Jonathan³, Philip², Andrew¹), b. at North Yarmouth, Me., Nov. 1, 1744; m. Dec. 7, 1769, Sarah Prince, b. at North Yarmouth, Me., Feb. 29, 1744, dau. of Paul and Hannah (Cushing) Prince. He d. Cumberland, Me., Dec. —, 1833. She d. Cumberland, Me., March 27, 1834; children:—

931. ASA, b. North Yarmouth, Me., March 24, 1770.

932. HANNAH CUSHING, b. North Yarmouth, Me., July 13, 1772.

933. PHILIP, b. North Yarmouth, Me., Oct. 19, 1774.

934. PAUL, b. North Yarmouth, Me., July 31, 1776; d. Berbice, S. A., Sept. 1, 1798.

935. JONATHAN, b. North Yarmouth, Me., March 17, 1779.

936. ALLEN, b. North Yarmouth, Me., May 15, 1781.

937. ELIPHALET, b. North Yarmouth, Me., May 1, 1784.

938. AMMI, b. North Yarmouth, Me., Nov. 5, 1786; d. Point à Pitre, Guadaloupe, Jan. 18, 1819.

Occupation, farmer. He lived on the Greely Road in the town of Cumberland. He was one of the petitioners for the Northwest Religious Society of North Yarmouth in 1794.

Sarah Prince was a descendant of Rev. John Prince, rector of East Strafford, England, whose son, John Prince, came to New England in 1633.

272. JANE GREELEY⁵ (Philip⁴, Jonathan³, Philip², Andrew¹), b. at North Yarmouth, Me., March 17, 1747; m. David Sturdivant; children:—

939. EPHRAIM STURDIVANT, b. North Yarmouth, Me., Feb. 14, 1782.

940. ISAAC STURDIVANT, b. North Yarmouth, Me., March 4, 1784.

941. HANNAH STURDIVANT, b. North Yarmouth, Me., March 21, 1787.

273. JACOB GREELEY⁵ (Samuel⁴, Jonathan³, Philip², Andrew¹), b. at Salisbury, Mass., May 16, 1739; m. Mary Laiten, b. Oct. 10, 1739. He d. Palermo, Me., Oct. 27, 1820. She d. Palermo, Me., Nov. 1, 1807; children:—

942. JACOB, b. New Castle, Me., Aug. 22, 1762.

943. MARY, b. New Castle, Me., Oct. 30, 1763.

944. ABIGAIL, b. New Castle, Me., Jan. 12, 1766.

945. JONATHAN, b. New Castle, Me., May 4, 1768.

946. JUDITH, b. New Castle, Me., April 3, 1770.

947. MARTHA, b. New Castle, Me., Nov. 14, 1772.

948. SAMUEL, b. New Castle, Me., March 22, 1775; d. New Castle, Me., young.

949. STEPHEN, b. New Castle, Me., Jan. 29, 1777.

950. HANNAH, b. New Castle, Me., Sept. 14, 1780.

951. ELIZABETH, b. New Castle, Me., Oct. 13, 1782.

In 1766, at a town meeting at New Castle, Me., he and James Shepard, who lived at the head of the tide, were authorized to see that the fish have a free passage up the river. In 1770 and 1774 he was on the road committee. May 30, 1775, he was one of a committee to go to inspect into all matters agreeable to the directions of Congress. In 1777 he was appointed on the Committee of Safety, and March 16, 1778, on the Committee of Inspection. After leaving Massachusetts, he stopped first at Alna, Me., and settled on Dyer's Neck, so called. There he remained till about 1785, when he removed to Palermo, Me. The following incident was related to Rev. Mr. Bowler by his mother: "An old Mrs. Brown had a quilting, and many were invited to this old-fashioned social gathering. Of course, Jacob Greeley and wife were of the party. When the time arrived for new rum, grog and toddy to be circulated among the guests, grandfather was asked, 'And what will you have?' With a

stern look, but with courteous words he answered, 'I will have neither; give it to the hogs.'" This was long before any temperance societies existed, and many years before the Maine Prohibitory Law, yet the strict old gentleman would not give any countenance to such practices.

276. ELIZABETH GREELEY⁵ (Samuel⁴, Jonathan³, Philip², Andrew¹), b. at Salisbury, Mass., Dec. 16, 1744; m. Ezra Morrill, b. at Salisbury, Mass., March 24, 1741-2, son of Elijah and Anna (Hoyt) Morrill. She d. Salisbury, Mass., July 10, 1777. He m. 2d., Nov. 5, 1780, Sarah Morrill. He d. Salisbury, Mass., Dec. 23, 1797. Children:—

952. SARAH MORRILL, d. young.

953. ANNA MORRILL, b. Salisbury, Mass., Feb. 18, 1769.

954. ELIZABETH MORRILL, b. Salisbury, Mass., April 14, 1771.

955. HANNAH MORRILL, b. Salisbury, Mass., in 1774; d. Salisbury, Mass., Jan. 8, 1852.

277. JUDITH GREELEY⁵ (Samuel⁴, Jonathan³, Philip², Andrew¹), b. at Salisbury, Mass., — 7, 1746; m. at Salisbury, Mass. (intentions Nov. 3, 1770), Samuel Moody, b. at Salisbury, Mass., Aug. 29, 1742, son of Samuel and Hannah Moody. He d. Salisbury, Mass., Aug. 27, 1794. She d. Salisbury, Mass.; children:—

956. JOSHUA MOODY, b. Salisbury, Mass., March 15, 1772.

957. SAMUEL MOODY, b. Salisbury, Mass., Oct. 10, 1774; d. Salisbury, Mass., unm.

958. HENRY MOODY, b. Salisbury, Mass., April 7, 1777.

959. JUDITH MOODY, b. Salisbury, Mass., Feb. 14, 1779.

960. DANIEL MOODY, b. Salisbury, Mass., March 12, 1781.

961. JACOB MOODY, b. Salisbury, Mass., Nov. 18, 1783; d. Salisbury, Mass., unm.

962. HANNAH MOODY, b. Salisbury, Mass., June 11, 1788.

279. ABIGAIL GREELEY⁵ (Samuel⁴, Jonathan³, Philip², Andrew¹), b. at Salisbury, Mass., Jan. 12, 1749-50; m. at Salisbury, Mass., Dec. 5, 1770, Peter Eaton, b. at Salisbury, Mass., March 25, 1748, son of Capt. Henry and Mary (True) Eaton. He d. Salisbury, Mass., July 30, 1784. She d. Salisbury, Mass., March 9, 1801; children:—

963. JOANNA EATON, b. Salisbury, Mass., Nov. 9, 1771; d. Salisbury, Mass., Oct. 26, 1805.

964. JEMIMA EATON, b. Salisbury, Mass., June 28, 1773.

965. HENRY EATON, b. Salisbury, Mass., June 12, 1775.

966. STEPHEN EATON, b. Salisbury, Mass., June 10, 1777.

967. PETER EATON, b. Salisbury, Mass., June 16, 1779.

968. NABBY EATON, b. Salisbury, Mass., May 8, 1781; d. Salisbury, Mass., Dec. 30, 1816.

969. SAMUEL EATON, b. Salisbury, Mass., Oct. 3, 1783.

280. JONATHAN GREELEY⁵ (Samuel⁴, Jonathan³, Philip², Andrew¹), b. at Salisbury, Mass., Dec. 1, 1751; m. at Salisbury, Mass., by Rev. S. Webster, Jan. 20, 1780, Rhoda Hudson, b. at Salisbury, Mass., June 22, 1758, dau. of Joseph and Rhoda (Edwards) Hudson. He d. Salisbury, Mass., Sept. 11, 1818. She d. Salisbury, Mass., Dec. 12, 1848; children:—

970. BETTY, b. Salisbury, Mass., Nov. 16, 1780.

971. RHODA, b. Salisbury, Mass., Aug. 30, 1783; d. Salisbury, Mass., June 9, 1824.

972. JOSEPH HUDSON, b. Salisbury, Mass., March 25, 1789; d. Gibraltar, April 24, 1811.

He was in the Revolutionary War. Enlisted May, 1775, and served eight months as private in Captain Jonathan Evans' Company, Colonel Frye's Regiment. January, 1776, he again enlisted, and served for twelve months as private and artificer in Captain Bacon's Company, Colonel Brewer's Regiment; and again he enlisted March, 1778, serving nine months as private and artificer in Captain Low's Company, Colonel Baldwin's Regiment.

282. SARAH GREELEY⁵ (Samuel⁴, Jonathan³, Philip², Andrew¹), b. at Salisbury, Mass., March 21, 1756; m. at Salisbury, Mass., Dec. 30, 1772, Adam Wadleigh, b. at Salisbury, Mass., July 27, 1750, son of Moses and Sarah Wadleigh. She d. Salisbury, Mass., May 4, 1795. He m. 2d, at Salisbury, Mass., by Benj. Evans, May 28, 1796, Naomi Wadleigh, who d. at Salisbury, Mass., Sept. 7, 1832. He d. Salisbury, Mass., Feb. 3, 1822. Children:—

973. JONATHAN WADLEIGH, b. Salisbury, Mass., Sept. 20, 1774.

974. SARAH WADLEIGH, b. Salisbury, Mass., Nov. 24, 1776; m. at Salisbury, Mass., Nov. 5, 1794, William Swett.

975. BETTY WADLEIGH } b. Salisbury, Mass., Feb. 7,

976. HANNAH WADLEIGH } 1779.

977. ENOCH WADLEIGH, b. Salisbury, Mass., July 2, 1781.

978. PHILIP WADLEIGH, b. Salisbury, Mass., July 7, 1783.

979. PETER WADLEIGH, b. Salisbury, Mass., June 22, 1786.

980. JUDITH WADLEIGH, b. Salisbury, Mass., Dec. 11, 1788.

981. WILLIAM WADLEIGH, b. Salisbury, Mass., Sept. 15, 1791; d. unm. Salisbury, Mass., Sept. 30, 1852.

283. SAMUEL GREELEY⁵ (Samuel⁴, Jonathan³, Philip², Andrew¹), b. at Salisbury, Mass., July 7, 1759; m. at Kingston, N. H., Feb. 12, 1783, Ruth Blaisdell. He d. Salisbury,

Mass., Nov. 25, 1803. His widow m. at Salisbury, Mass., by Wm. Balch, Aug. 4, 1809, Moses Pike, b. at Salisbury, Mass., Nov. 3, 1750, son of Moses and Lydia (Brown) Pike. He d. Salisbury, Mass., Sept. 1, 1845. She d. Salisbury, Mass., April 12, 1847, aged 84 yrs. Children:—

- 982. ALLEN, b. Salisbury, Mass., Feb. 14, 1784.
- 983. SAMUEL, b. Salisbury, Mass., Nov. 30, 1785.
- 984. MOLLY, b. Salisbury, Mass., Nov. 19, 1789.
- 985. RUTH, b. Salisbury, Mass., Nov. 3, 1792.
- 986. HANNAH, b. Salisbury, Mass., April 3, 1797.
- 987. HANNAH, b. Salisbury, Mass., Oct. 20, 1798.

Samuel Greeley was a cabinet maker, and the shop in which he worked was still standing in 1885, on his old place at Salisbury. He finished an old-fashioned clock, Oct. 20, 1793, which is still kept in the family. He served in the Revolutionary War, and was at Valley Forge 1777-8.

286. JAMES CARR⁵ (James Carr⁴, Sarah Greele³, Philip², Andrew¹), b. at Salisbury, Mass., Sept. 10, 1761; m. at Danvers, Mass., by Rev. M. Hunt, Jan. 3, 1785, Mehitable Dodge, of Beverly, Mass. He d. Danvers, Mass., Dec. 20, 1851; child:—

988. ELIZABETH CARR, b. Danvers, Mass., in 1786; d. Newburyport, Mass., Sept. 28, 1865.

Shipwright. Residence, Salisbury, Mass.

289. LEVI CARR⁵ (James Carr⁴, Sarah Greele³, Philip², Andrew¹), b. at Salisbury, Mass., Jan. 25, 1768; m. at Salisbury, Mass., by Samuel Meade, Nov. 20, 1797, Mary Putnam, b. at Danvers, Mass., Feb. 2, 1776, dau. of Nathaniel and Mary Putnam. He d. Newburyport, Mass., April 14, 1820. She d. Newburyport, Mass., Dec. 28, 1855; children:—

- 989. LEVI CARR, b. Salisbury, Mass., Nov. 5, 1798.
- 990. MARY CARR, b. Salisbury, Mass., Sept. 3, 1800.
- 991. JAMES CARR, b. Feb. 6, 1803; d. Sept. 26, 1817.
- 992. CLARISSA CARR, b. Newbury, Mass., June 6, 1805.
- 993. ESTHER CARR, b. Newbury, Mass., Nov. 1, 1807.

He was a ship carpenter.

292. DANIEL MOODY⁵ (Elizabeth Stevens⁴, Mary Greele³, Philip², Andrew¹), b. at Salisbury, Mass., Feb. 28, 1730-1; m. at Salisbury, Mass. (intentions April 3, 1756), Mary Merrill, b. at Salisbury, Mass., in 1731. He d. Salisbury, Mass., Nov. 18, 1815. She d. Salisbury, Mass., Jan. 17, 1823; children:—

994. SARAH MOODY, b. Salisbury, Mass., May 21, 1757.

995. MARY MOODY, b. Salisbury, Mass., March 5, 1759.

996. BETTY MOODY, b. Salisbury, Mass., April 13, 1761.

His will made Dec. 2, 1814, was probated in Essex County, Dec. 26, 1815.

296. JUDITH MOODY⁵ (Elizabeth Stevens⁴, Mary Greele³, Philip², Andrew¹), b. at Salisbury, Mass., Dec. 1, 1738; m. at Salisbury, Mass., March 11, 1762, Benjamin Buswell; children:—

997. HANNAH BUSWELL, b. Salisbury, Mass., Oct. 13, 1762.

998. ELIZABETH BUSWELL, b. Salisbury, Mass., April 20, 1765.

999. BENJAMIN BUSWELL, b. Salisbury, Mass., Oct. 25, 1767.

1000. LUCY BUSWELL, b. Salisbury, Mass., June 12, 1770.

1001. MARY BUSWELL, b. Salisbury, Mass., June 14, 1773.

1002. SARAH BUSWELL, b. Salisbury, Mass., March 1, 1776.

301. WILLIAM MOODY⁵ (Elizabeth Stevens⁴, Mary Greele³, Philip², Andrew¹), b. at Salisbury, Mass., Sept. 12, 1751; m. at Salisbury, Mass., by E. Noyes, Dec. 20, 1777, Eunice Jackman, b. at Salisbury, Mass., Sept. 11, 1754, dau. of Daniel and Eleanor (Merrill) Jackman. He d. Salisbury, Mass., Oct. 23, 1844. She d. Salisbury, Mass., June 10, 1840; children:—

1003. ABIGAIL MOODY, b. Salisbury, Mass., Nov. 30, 1778.

1004. BENJAMIN MOODY, b. Salisbury, Mass., Dec. 22, 1780.

1005. JOHN MOODY, b. Salisbury, Mass., April 18, 1783.

1006. MOSES MOODY, b. Salisbury, Mass., July 6, 1786; m. at Salisbury, Mass., by Rev. S. Chamberlain, May 16, 1841, Nancy Merrill, b. at Salisbury, Mass., Feb. 7, 1789, dau. of Samuel and Ruth Merrill. He d. Salisbury, Mass., May 3, 1875. She d. Salisbury, Mass., March 14, 1858. No children. Occupation, farmer.

1007. ELIZABETH MOODY, b. Salisbury, Mass., Aug. 29, 1788.

1008. SARAH MOODY, b. Salisbury, Mass., July 5, 1791; d. Salisbury, Mass., unm., July 20, 1880.

1009. WILLIAM MOODY, b. Salisbury, Mass., June 18, 1794; d. Salisbury, Mass., unm., March 12, 1887.

1010. JOSEPH MOODY, b. Salisbury, Mass., Dec. 16, 1798.

His will, made Dec. 30, 1842, was probated in Essex County, Feb. 4, 1845.

303. BENJAMIN STEVENS⁵ (Benjamin Stevens⁴, Mary Greele³, Philip², Andrew¹), b. at Salisbury, Mass., Jan. 29, 1742-3; m. at Salisbury, Mass., by E. Noyes, Jan. 14, 1784,

Joanna French (No. 496). He d. Salisbury, Mass., April 2, 1815. She d. Salisbury, Mass., March 4, 1818; children:—

1011. SALLY STEVENS, b. Salisbury, Mass., Nov. 13, 1784.

1012. JOANNA STEVENS, b. Salisbury, Mass., Feb. 17, 1792.

310. JOSEPH STEVENS⁵ (Benjamin Stevens⁴, Mary Greeley³, Philip², Andrew¹), b. at Salisbury, Mass., April 3, 1757; m. Miriam Tucker, b. at Salisbury, Mass., May 15, 1760, dau. of Jabez and Ruth (Morrill) Tucker. She d. Salisbury, Mass., Dec. 25, 1803. He m. 2d, at Salisbury, Mass., by Wm. Balch, Nov. 14, 1805, Hannah Morrill, b. at Salisbury, Mass., Nov. 17, 1765, dau. of Abraham and Sarah (Joy) Morrill. He d. Salisbury, Mass., May 27, 1844. She d. Salisbury, Mass., Jan. 19, 1814. Children:—

1013. HANNAH STEVENS, b. Salisbury, Mass., July 15, 1788.

1014. ABIGAIL STEVENS, b. Salisbury, Mass., Jan. 16, 1790.

1015. RUTH STEVENS, b. Salisbury, Mass., June 3, 1792.

1016. BENJAMIN STEVENS, b. Salisbury, Mass., Aug. 5, 1794.

1017. JABEZ STEVENS, b. Salisbury, Mass., July 10, 1796.

1018. MOLLY STEVENS, b. Salisbury, Mass., July 15, 1798.

1019. MIRIAM STEVENS, b. Salisbury, Mass., Oct. 4, 1800; m. at Salisbury, Mass., April 15, 1819, Simon Jones (see No. 1011).

1020. ELIZABETH STEVENS, b. Salisbury, Mass., Aug. 17, 1806; m. at Salisbury, Mass., June 26, 1831, Jeremiah Smith, of Seabrook, N. H.

He was a farmer.

313. ZILPAH MORRILL⁵ (Mary Greeley⁴, Philip³, Philip², Andrew¹), b. at Salisbury, Mass., July 18, 1735; m. at Salisbury, Mass., by Rev. C. Cushing, Oct. 21, 1756, John Brown; child:—

1021. ABRA BROWN, b. June 8, 1762.

They were living in Salisbury, April 4, 1767. Beyond that date no records have been found.

315. MIRIAM MORRILL⁵ (Mary Greeley⁴, Philip³, Philip², Andrew¹), b. at Salisbury, Mass., March 20, 1738-9; m. at Salisbury, Mass., by S. Webster, April 17, 1770, Joseph Fitts, b. at Salisbury, Mass., Dec. 5, 1741, son of Daniel and Ruth (Brown) Fitts. She d. Salisbury, Mass., April 12, 1776.

He m. 2d (pub. Nov. 22, 1777), Ruhanah Judkins, b. at Kingston, N. H., Feb. 28, 1749. He d. at Salisbury, Mass., March 1, 1823. She d. Dec. 24, 1840.

Children :—

1022. MARY FITTS, b. Salisbury, Mass., June 20, 1772; m. John French (No. 503).

1023. ISAIAH FITTS, b. Salisbury, Mass., April 5, 1776.

319. PHILIP MORRILL⁵ (Mary Greeley⁴, Philip³, Philip², Andrew¹), b. at Salisbury, Mass., Dec. 6, 1749; m. Hannah —; children :—

1024. MICAHAH MORRILL, b. Salisbury, Mass., Oct. 22, 1775.

1025. NANNY MORRILL, b. Salisbury, Mass., Dec. 10, 1777.

1026. HENRY MORRILL, b. Salisbury, Mass., Jan. 24, 1780.

1027. MIRIAM MORRILL, b. Salisbury, Mass., April 2, 1782.

1028. JOHN B. MORRILL, b. Salisbury, Mass., Nov. 8, 1784.

1029. MOLLY MORRILL, b. Salisbury, Mass., Feb. 3, 1787.

1030. SALLY MORRILL, b. Salisbury, Mass., March 21, 1790.

1031. JOSIAH MORRILL, b. Salisbury, Mass., Oct. 30, 1792.

1032. HANNAH MORRILL, b. Salisbury, Mass., April 6, 1795.

1033. ELIZA MORRILL, b. Salisbury, Mass., Jan. 20, 1798.

1034. ABEL MORRILL, b. Salisbury, Mass., July 24, 1801.

320. EZEKIEL MORRILL⁵ (Lydia Greeley⁴, Philip³, Philip², Andrew¹), b. at Salisbury, Mass., Feb. 17, 1732-3; m. —. He d. Methuen, Mass., in 1800; children :—

1035. EZEKIEL MORRILL.

1036. JEREMIAH MORRILL.

1037. MOSES MORRILL.

1038. DAVID MORRILL.

1039. JUDITH MORRILL, m. — Holmes.

1040. HANNAH MORRILL, m. Benjamin Nesmith.

1041. SALLY MORRILL, m. — Smith.

1042. PHILIP MORRILL, b. in 1766.

1043. SUSANNA MORRILL, m. at Methuen, Mass., by Rev. F. S. Williams, Dec. 9, 1790, John Mansur, b. at Methuen, Mass., July 17, 1766, son of John and Ruth Mansur.

322. MIRIAM MORRILL⁵ (Lydia Greeley⁴, Philip³, Philip², Andrew¹), b. at Salisbury, Mass., Nov. 24, 1736; m. at Methuen, Mass., by Rev. C. Sargent, Oct. 30, 1765, Timothy Harris, b. at Methuen, Mass., Feb. 13, 1735, son of John and Judith Harris; children :—

1044. HANNAH HARRIS, b. Methuen, Mass., Nov. 29, 1766.

1045. TIMOTHY HARRIS, b. Methuen, Mass., Oct. 28, 1768.

1046. LYDIA HARRIS, b. Methuen, Mass., Nov. 15, 1770.

1047. ABNER HARRIS, b. Methuen, Mass., July 13, 1772.

1048. PHILIP HARRIS, b. Methuen, Mass., Feb. 22, 1775.
 1049. ENOCH HARRIS, b. Methuen, Mass., Nov. 21, 1776.
 1050. MIRIAM HARRIS, b. Methuen, Mass., Sept. 2, 1779.
 1051. ABIGAIL HARRIS, b. Methuen, Mass., Oct. 2, 1782.

He was a farmer; residence, Methuen, Mass., and later at Danville, Vt.

323. **ABNER MORRILL**⁵ (Lydia Greeley⁴, Philip³, Philip², Andrew¹), b. at South Hampton, N. H., May 8, 1741; m. Sarah Hoyt. She d. about 1808; children:—

1052. HANNAH MORRILL, m. — Clements.
 1053. SARAH MORRILL.
 1054. JONATHAN MORRILL.
 1055. RHODA MORRILL, b. Sept. 14, 1780.

They resided some time in Methuen, Mass., and Danville, Vt. Removed to Stanstead, P. Q., in 1800, and located on Lot No. 5, 10th Range. They removed to the Newville Settlement in 1808.

325. **LYDIA MORRILL**⁵ (Lydia Greeley⁴, Philip³, Philip², Andrew¹), b. at South Hampton, N. H., Jan. 9, 1748–9; m. at Methuen, Mass., by Ebenezer Baker, Feb. 21, 1770, John Parker, Jr., b. in 1743, son of John and Hannah (Upton) Parker. He d. Methuen, Mass., Oct. 19, 1813; children:—

1056. LYDIA PARKER, b. Methuen, Mass., April 20, 1770.
 1057. JOHN PARKER, b. Methuen, Mass., Dec. 19, 1772.
 1058. HANNAH PARKER, b. Methuen, Mass., April 6, 1775.
 1059. SUSAN PARKER, b. Methuen, Mass., Jan. 1, 1778.
 1060. WINTHROP PARKER, b. Methuen, Mass., April 22, 1780; m. in 1804 Lydia Hall of Dracut, Mass.
 1061. WASHINGTON PARKER, b. Methuen, Mass., May 25, 1783; m. in 1815 Fanny Noyes of Andover, Mass.
 1062. MORRILL PARKER, b. Methuen, Mass., March 8, 1786.
 1063. LOUISA PARKER, b. Methuen, Mass., May 14, 1788; m. at Methuen, Mass., April 11, 1809, Jonathan Noyes, b. at Methuen, Mass., Nov. 19, 1787, son of Aaron and Phœbe (Morse) Noyes.
 1064. MIRIAM PARKER, b. Methuen Mass., July 2, 1791; d. Methuen, Mass., Jan. 29, 1796.

326. **ABEL MORRILL**⁵ (Lydia Greeley⁴, Philip³, Philip², Andrew¹), m. at Methuen, Mass., Oct. 12, 1768, by E. Baker, Elizabeth Hibbard; children:—

1065. JACOB MORRILL, b. Methuen, Mass., July 14, 1769.
 1066. ABEL MORRILL, b. Methuen, Mass., Sept. 28, 1771.
 1067. JOHN MORRILL, b. Methuen, Mass., Sept. 11, 1773.
 1068. NATHANIEL MORRILL, b. Methuen, Mass., Nov. 19,

1775; m. at Methuen, Mass., Feb. 26, 1798, Polly Bixby; res. Danville, Vt.

1069. POLLY MORRILL, b. Methuen, Mass., Oct. 18, 1778.

1070. EBENEZER MORRILL, b. Methuen, Mass., Sept. 17, 1780.

1071. JAMES M. MORRILL, b. Methuen, Mass., March 29, 1783.

1072. HEZEKIAH MORRILL, b. Methuen, Mass., March 25, 1790.

Residence, Methuen, Mass., and Danville, Vt. Farmer.

340. MOSES GREELEY⁵ (Ilsley⁴, Philip³, Philip², Andrew¹), b. at Salisbury, Mass., Jan. 3, 1739-40; m. at Salisbury, Mass., Hannah Osgood, b. at Salisbury, Mass., Aug. 15, 1745, dau. of David and Lydia Osgood. He d. Salisbury, Mass., May 5, 1817. She d. Salisbury, Mass., July 13, 1803; child:—

1073. LYDIA O., b. Salisbury, Mass., Oct. 3, 1778.

He was a blacksmith and lived at Salisbury, Mass. At one time he bought considerable land in Nottingham, N. H., but never went there to live. He was one of the incorporators of the First Baptist Church at Salisbury, May 16, 1811.

343. SARAH GREELEY⁵ (Ilsley⁴, Philip³, Philip², Andrew¹), b. at Salisbury, Mass., July 2, 1747; m. at South Hampton, N. H., by Nathaniel Noyes, Oct. 8, 1767, Gideon Dow, b. at Seabrook, N. H., Jan. —, 1745, son of Daniel and — (Perkins) Dow. He d. Plainfield, N. H., Sept. —, 1826. She d. Plainfield, N. H., Sept. 14, 1824; children:—

1074. INSLEY DOW.

1075. —Dow (dau.), d. in 1772.

1076. JEREMIAH DOW, b. Salisbury, N. H., Oct. 31, 1774.

1077. LYDIA DOW, b. Salisbury, N. H., Aug. 28, 1776; m. Osgood True. She d. Brandon, Vt., in 1845.

1078. DANIEL DOW, b. Salisbury, N. H., in 1778.

1079. HANNAH DOW, b. in 1780.

1080. POLLY DOW, b. in 1782; m. David Freeman.

1081. NANCY DOW, b. in 1784.

1082. BENJAMIN DOW, b. in 1786.

1083. BETSEY DOW, b. in 1788; m. Moses True. She d. Batavia, N. Y.

1084. REBECCA DOW, b. Plainfield, N. H., Aug. 17, 1791.

1085. LUCINDA DOW, b. in 1793; d. in 1795.

Gideon Dow was a Quaker.

344. ABIGAIL GREELEY⁵ (Ilsley⁴, Philip³, Philip², Andrew¹), b. at Salisbury, Mass., June 10, 1749; m. Seth Bagley, who d. at Salisbury, Mass., Sept. 24, 1804; children:—

1086. SALLY BAGLEY, b. Salisbury, Mass., Sept. 6, 1775.

1087. BENJAMIN BAGLEY, b. Salisbury, Mass., June 16, 1782.

346. PHILIP GREELEY⁵ (Ilsley⁴, Philip³, Philip², Andrew¹), b. at Salisbury, Mass., June 22, 1753; m. at Salisbury, Mass., June, 1774, by S. Webster, Betty Merrill, b. at Salisbury, Mass., Dec. 27, 1757, dau. of Stephen and Joanna (French) Merrill. He d. Salisbury, Mass., Nov. 9, 1803. She d. Salisbury, Mass., Dec. 1, 1812; children:—

1088. INSLEY, b. Salisbury, Mass., Oct. 18, 1775.

1089. SARAH, b. Salisbury, Mass., March 12, 1777; m. at Salisbury, Mass., by Jabez True, Nov. 26, 1824, Joshua Page. He d. Salisbury, Mass. She d. Salisbury, Mass. No children.

1090. MARY, b. Salisbury, Mass., Jan 31, 1779; m. Luther Andrews and removed to Chelsea, Vt.

1091. BETTY, b. Salisbury, Mass., Sept. 20, 1780.

1092. STEPHEN, b. Salisbury, Mass., Sept. 1, 1782.

1093. HANNAH, b. Salisbury, Mass., Nov. 14, 1784.

1094. MOSES, b. Salisbury, Mass., Nov. 17, 1786; d. Salisbury, Mass., Aug. 13, 1788.

1095. MOSES, b. Salisbury, Mass., Oct. 6, 1788; d. May, 1813.

1096. ABRA, b. Salisbury, Mass., Sept. 20, 1790; m. at Salisbury, Mass., Aug. 14, 1817, Aaron Clough. No children.

1097. ELEANOR, b. Salisbury, Mass., Nov. 12, 1792; d. Salisbury, Mass., Oct. 29, 1796.

1098. SAMUEL, b. Salisbury, Mass., Oct. 9, 1794; d. Salisbury, Mass., Oct. 18, 1794.

1099. MARTHA, b. Salisbury, Mass., Oct. 9, 1795.

1100. PHILIP, b. Salisbury, Mass., Aug. 13, 1797.

1101. ELEANOR, b. Salisbury, Mass., April 16, 1800.

Philip Greeley was a tanner.

349. ABREA GREELEY⁵ (Ilsley⁴, Philip³, Philip², Andrew¹), b. at Salisbury, Mass., May 8, 1760; m. at Salisbury, Mass., by Rev. S. Webster, Jan. 8, 1786, Philip Colby, b. at Salisbury, Mass., Oct. 5, 1764. He d. Springfield, N. H., July 10, 1842. She d. Springfield, N. H., Sept. 18, 1847; children:—

1102. JOHN COLBY, b. Dec. 4, 1786.

1103. SALLY COLBY, b. Oct. 17, 1788; d. unm. July 16, 1822.

1104. NANCY COLBY, b. Springfield, N. H., Feb. 26, 1790.
 1105. BILL COLBY, b. Springfield, N. H., Jan. 18, 1792;
 d. Brockport, N. Y.
 1106. RILLAH COLBY, b. Springfield, N. H., Sept. 23, 1794.
 1107. CINDA COLBY, b. Springfield, N. H., Aug. 31, 1796;
 d. unm. Nov. 5, 1818.
 1108. SAM COLBY, b. Springfield, N. H., May 9, 1798.
 1109. CLARA COLBY, b. Springfield, N. H., Dec. 8, 1799;
 d. Springfield, N. H., unm., in 1879.
 1110. SOPHIA COLBY, b. Springfield, N. H., Feb. 6, 1803;
 d. Springfield, N. H., unm., Nov. —, 1892.

Phillip Colby settled at Springfield, on the west side of Sanborn's Hill. He took a very prominent part in town affairs, in building the meeting house and in building the fourth New Hampshire turnpike.

357. JOSHUA FRENCH⁵ (Josiah French⁴, Ruth Greele³, Philip², Andrew¹), b. at Salisbury, Mass., Oct. 26, 1748; m. at Salisbury, Mass., by E. Noyes, Jan. 1, 1782, Betty Adams Merrill, b. at Salisbury, Mass., Nov. 18, 1761, dau. of John and Sarah Merrill. He d. Salisbury, Mass., Dec. 12, 1815. She d. Salisbury, Mass., Feb. 15, 1832; children:—

1111. BETTY FRENCH, b. Salisbury, Mass., Oct. 5, 1782.
 1112. RUTH FRENCH, b. Salisbury, Mass., April 15, 1785;
 m. Samuel Eaton (No. 969).
 1113. JANE FRENCH, b. Salisbury, Mass., Jan. 17, 1789;
 m. John Moody (No. 1005).

358. TIMOTHY FRENCH⁵ (Josiah French⁴, Ruth Greele³, Philip², Andrew¹), b. at Salisbury, Mass., May —, 1751; m. Nov. 12, 1772, Elizabeth French, b. at Salisbury, Mass., June 7, 1753, dau. of Benjamin and Joanna French (No. 497). He d. Loudon, N. H., Dec. 21, 1822. She d. Loudon, N. H., May 8, 1834; children:—

1114. BETTY FRENCH, b. Loudon, N. H., Aug. 2, 1773.
 1115. JOSHUA FRENCH, b. Loudon, N. H., May 17, 1775.
 1116. BETTY FRENCH, b. Loudon, N. H., July 1, 1777.
 1117. MARY FRENCH, b. Loudon, N. H., Nov. 23, 1781;
 m. at Loudon, N. H., Jan. 30, 1810, Nathaniel Flanders, b. June —, 1782. He d. Loudon, N. H., Dec. 31, 1855. She d. Loudon, N. H., Feb. 20, 1860.
 1118. TIMOTHY FRENCH, b. Loudon, N. H., May 9, 1784.
 1119. RACHEL FRENCH, b. Loudon, N. H., Feb. 2, 1788.
 1120. JOANNA FRENCH, b. Loudon, N. H., Sept. 26, 1793.

He was one of the first settlers of Loudon, N. H.

359. JOSIAH FRENCH⁵ (Josiah French⁴, Ruth Greele³, Philip², Andrew¹), b. at Salisbury, Mass., July 22, 1752; m. at Salisbury, Mass., by E. Noyes, Feb. 20, 1777, Sarah Eaton, b. in 1755. He d. Salisbury, Mass., April 29, 1838. She d. Salisbury, Mass., May 25, 1836; children:—

1121. JANE FRENCH, b. Salisbury, Mass., June 15, 1777; d. Salisbury, Mass., unm., Aug. 27, 1854.

1122. JOHN FRENCH, b. Salisbury, Mass., July 3, 1779.

1123. JEMIMA FRENCH, b. Salisbury, Mass., Oct. 6, 1781.

1124. BENJAMIN FRENCH, b. Salisbury, Mass., Oct. 18, 1783.

1125. SARAH FRENCH, b. Salisbury, Mass., Sept. 17, 1785; m. at Salisbury, Mass., Feb. 21, 1811, Samuel Eaton.

1126. JOSIAH FRENCH, b. Salisbury, Mass., March 30, 1788.

1127. ELIAS FRENCH, b. Salisbury, Mass., Aug. 13, 1790.

1128. SILAS FRENCH, b. Salisbury, Mass., Oct. 10, 1795; d. Salisbury, Mass., Nov. 25, 1862.

Josiah French is remembered as a man of clear mind and great energy. His advice was sought by neighbors in the settlement of perplexed and important questions. An old elm tree, now a landmark of the town, was known to have been planted by him while a boy of fourteen years, and the old house erected by him on the homestead was palatial in its early day.

365. ABRAHAM STOCKWELL⁵ (Mary Singletary⁴, Mary Greele³, Andrew², Andrew¹), m. Rachel Kenney, Sept. 18, 1759; children:—

1129. THADDEUS STOCKWELL, b. June 27, 1760.

1130. JOHN STOCKWELL, b. May 12, 1762.

1131. MOLLY STOCKWELL, b. June 12, 1765.

He was a soldier in the French and Indian War; was carried to France; there exchanged and taken to England; brought back to Chebucto, and became a soldier under Lord Amherst.

366. GREELEY SINGLETARY⁵ (Amos Singletary⁴, Mary Greele³, Andrew², Andrew¹), b. at Sutton, Mass., Aug. 15, 1743; m. Jan. 15, 1772, Dea. Joseph Allen, b. at Hardwick, Mass., Dec. 21, 1748, son of Joseph and Mercy (Livermore) Allen. She d. Feb. 8, 1800. He m. 2d (pub. Sept. 21, 1800), Polly Gray of Worcester, Mass. She d. June 3, 1816. He m. 3d (pub. March 3, 1817), Mary Gray of Ware, Mass. She d. Hardwick, Mass., Jan. 15, 1842. He d. Hardwick, Mass., Nov. 11, 1822. Children:—

1132. LUCY ALLEN, b. May 20, 1773; d. Oct. 3, 1785.

1133. JOSEPH ALLEN, b. July 14, 1777; m. Oct. 14, 1800, Hannah Gould, b. March 13, 1781 (No. 1155). She d. Surry, N. H., Feb. 11, 1876. No children.

1134. AZUBAH ALLEN, b. March 30, 1780; d. Feb. 19, 1781.

367. JOHN SINGLETARY⁵ (Amos Singletary⁴, Mary Greele³, Andrew², Andrew¹), b. at Sutton, Mass., March 17, 1745; m. April 15, 1767, Sarah Jennison, b. at Sutton, Mass., April 21, 1746, dau. of Joseph and Martha (Twist) Jennison. He d. Oxford, Mass. She m. 2d, at Oxford, Mass., Oct. 26, 1775, John Hart of Oxford, Mass. Children:—

1135. MARY SINGLETARY, b. Auburn, Mass., in 1767; d. Auburn, Mass., unm., Oct. 17, 1846.

1136. SARAH SINGLETARY.

1137. JOHN SINGLETARY.

368. MARY SINGLETARY⁵ (Amos Singletary⁴, Mary Greele³, Andrew², Andrew¹), b. at Sutton, Mass., June 10, 1747; m. April 8, 1767, Elisha Gale, b. at Sutton, Mass., Nov. 26, 1743, son of Isaac and Judith (Sawyer) Gale. He d. Barre, Vt., Jan. 17, 1827. She d. Oct. 30, 1835; children:—

1138. SAWIN GALE, b. Princeton, Mass., Nov. 21, 1767; d. Princeton, Mass., Nov. 9, 1776.

1139. RHODA GALE, b. Princeton, Mass., June 4, 1769.

1140. POLLY GALE, b. Princeton, Mass., May 31, 1771.

1141. JOHN GALE, b. Princeton, Mass., Aug. 5, 1773.

1142. ELISHA GALE, b. Princeton, Mass., Sept. 1, 1775.

1143. ACHSAH GALE, b. Princeton, Mass., Nov. 7, 1777; d. Sept. 26, 1790.

1144. SAWIN GALE, b. Princeton, Mass., Nov. 1, 1779.

1145. SUKEY GALE } b. Princeton, Mass., Dec. 26, 1781.

1146. ANN GALE }

Ann died at Princeton, Mass., in infancy.

1147. ISAAC GALE } b. Princeton, Mass., April 22,

1784.

1149. MAHALY GALE, b. April 1, 1788.

1150. LUCY GALE, b. Dec. 19, 1791; m. Jonathan Clafin. She d. Sept. 15, 1863.

1151. AMOS CURTIS GALE, b. Barre, Vt., Nov. 26, 1793.

370. HANNAH SINGLETARY⁵ (Amos Singletary⁴, Mary Greele³, Andrew², Andrew¹), b. at Sutton, Mass., March 15, 1753; m. Jan. 30, 1770, Jonathan Gould, b. at Sutton, Mass., Feb. 5, 1749, son of Thomas and Hannah Gould. He d. Williamsburg, Va., Oct. 30, 1781. She m. 2d, April 1, 1783, Solomon Dwinel, b. at Sutton, Mass., Oct. 1, 1757, son of Henry and Hannah (Daggett) Dwinel. He d. Milbury, Mass., July 26, 1830. She d. Milbury, Mass., April 20, 1846. Children:—

1152. JOHN GOULD, b. Nov. 26, 1772.

1153. JONATHAN GOULD, b. Jan. 25, 1777.

1154. HAFFIELD GOULD, b. Milbury, Mass., Jan. 30, 1779.
 1155. HANNAH GOULD, b. March 13, 1781; m. Joseph Allen (No. 1133).
 1156. SOLOMON DWINEL, b. Sutton, Mass., Nov. 24, 1783.
 1157. REMARK DWINEL, b. Milbury, Mass., Dec. 10, 1785.
 1158. SALMON DWINEL, b. Milbury, Mass., April 18, 1788; d. Milbury, Mass., Oct., 27, 1803.
 1159. SIMEON DWINEL, b. Milbury, Mass., April 25, 1790; d. unm. in 1859.
 1160. LUTHER DWINEL, b. Milbury, Mass., Jan. 28, 1792; d. Milbury, Mass., in 1808.
 1161. ABIJAH LEGG DWINEL, b. Milbury, Mass., Jan. 16, 1795.

Jonathan Gould was the forage master captain of the French troops, and was at the capture of Cornwallis. Taking the smallpox, he died a few days after the memorable victory. Solomon Dwinel, Sr., served in the army through the whole Revolutionary War. He fought in the battle on Long Island and at White Plains; was under General Stark at Bennington; was at the capture of Burgoyne and at the capture of Cornwallis.

375. **LYDIA SINGLETARY**⁵ (Amos Singletary⁴, Mary Greele³, Andrew², Andrew¹), b. at Sutton, Mass., Sept. 13, 1766; m. Sept. 15, 1783, Thos. Preston Richardson, b. at Sutton, Mass., Dec. 13, 1760, son of Lemuel and Anna (Preston) Richardson. She d. Marlow, N. H., Oct. 19, 1799. He m. 2d, June 3, 1802, Mrs. Esther Harris, b. May 27, 1757. She d. Oct. 5, 1840. He d. Marlow, N. H., Feb. 29, 1840. Children:—

1162. AMOS SINGLETARY RICHARDSON, b. Marlow, N. H., Sept. 20, 1784; d. Marlow, N. H., April 25, 1785.
 1163. REBECCA RICHARDSON, b. Marlow, N. H., March 19, 1786.
 1164. RHODA RICHARDSON, b. Marlow, N. H., Feb. 24, 1788.
 1165. LYDIA RICHARDSON, b. Marlow, N. H., April 23, 1790; d. July 19, 1829.
 1166. POLLY RICHARDSON, b. Marlow, N. H., Oct. 20, 1792; d. Hartford, Vt., Nov. —, 1867.
 1167. PRESTON RICHARDSON, b. Marlow, N. H., April 16, 1795; d. Marlow, N. H., March —, 1813.
 1168. NANCY RICHARDSON, b. Marlow, N. H., April 11, 1797; d. Marlow, N. H., April 11, 1815.
 1169. ABIGAIL RICHARDSON, b. Marlow, N. H., Oct. 30, 1799; d. Marlow, N. H., Sept. 22, 1802.

385. **JOSEPH FRENCH**⁵ (Abigail Godfrey⁴, Abigail Greele³, Andrew², Andrew¹), b. Feb. 5, 1747; m. Huldah

Clifford. She d. aged 73 yrs. He m. 2d, Mrs. Abigail Clough of Gilmanton, N. H. He d. Salisbury, N. H. Children:—

1170. MEHITABLE FRENCH, b. June 13, 1769.

1171. PETER FRENCH, b. Dec. 22, 1770.

1172. SAMUEL FRENCH, b. March 25, 1773; m. Nov. 3, 1794, Hannah Selley, dau. of Dea. Moses Selley. She d. Nov. 22, 1804. He m. 2d, Mrs. Wiggin.

1173. ABIGAIL FRENCH, b. Oct. 8, 1775; d. unm.

1174. JONATHAN FRENCH, b. Oct. 5, 1777; m. — Shaw.

He studied medicine and practiced at Hampton, N. H.

1175. SARAH FRENCH, b. Feb. 10, 1780; m. Jan. 8, 1818, Thomas Follinsbury. She d. at Hill, N. H.

1176. JOSEPH FRENCH, b. Salisbury, N. H., July 24, 1784.

1177. JOHN FRENCH, b. July 2, 1785.

1178. POLLY FRENCH, b. April 10, 1788; m. Sept. 10, 1807, Enoch Poor.

1179. NATHANIEL FRENCH, b. Salisbury, N. H., Nov. 29, 1791.

Joseph, senior, removed from Kingston to Salisbury, N. H., previous to 1775, and cleared up the farm on which he resided. He obtained the title of lieutenant in the Revolutionary War, and was considered a very enterprising man.

386. SAMUEL FRENCH⁵ (Abigail Godfrey⁴, Abigail Greele³, Andrew², Andrew¹), b. at East Kingston, N. H., July 4, 1753; m. at East Kingston, N. H., Oct. 20, 1775, Elizabeth Tilton, b. Jan. 14, 1756, dau. of Benjamin Tilton. He d. Jan. 9, 1849. She d. March 7, 1836; children:—

1180. JOHN FRENCH, b. East Kingston, N. H., May 18, 1776.

1181. LOIS FRENCH, b. East Kingston, N. H., Sept. 18, 1777.

1182. EUNICE FRENCH, b. East Kingston, N. H., April 4, 1779.

1183. ABRAHAM FRENCH, b. East Kingston, N. H., Sept. 15, 1780; d. East Kingston, N. H., May 25, 1804.

1184. JONATHAN FRENCH, b. East Kingston, N. H., April 15, 1786; d. East Kingston, N. H., Aug. 12, 1814.

1185. TILTON FRENCH, b. East Kingston, N. H., May 2, 1793; m. Mary Jane Calif, dau. of Robert Calif. No children.

1186. BENJAMIN FRENCH, b. East Kingston, N. H., March 16, 1799.

395. MARY GREELEY⁵ (Andrew⁴, Joseph³, Andrew², Andrew¹), b. at Salisbury, Mass., Jan. 15, 1747-8; m. at East Kingston, N. H., Oct. 29, 1769, Nathan Batchelder; children, b. East Kingston, N. H.:—

1187. NATHAN BATCHELDER, b. June 27, 1770; d. East Kingston, N. H., May 8, 1771.

1188. NATHAN BATCHELDER, b. May 21, 1772.
 1189. MOLLY BATCHELDER, b. Sept. 12, 1773.
 1190. DAVID BATCHELDER, b. Sept. 21, 1775.
 1191. JOSEPH BATCHELDER, b. Dec. —, 1777.
 1192. ANNA BATCHELDER, b. Sept. 14, 1780.
 1193. GILMAN BATCHELDER.

396. SUSANNA GREELEY⁵ (Andrew⁴, Joseph³, Andrew², Andrew¹), b. at Salisbury, Mass., Nov. 17, 1750; m. at East Kingston, N. H., August 18, 1771, Joseph Tilton. She d. April 20, 1783. He m. 2d, Oct. 20, 1783, Coziah Bagley. Children:—

1194. MOLLY TILTON, b. East Kingston, N. H., Oct. 19, 1772.
 1195. BETTY TILTON, b. Sept. 1, 1774; d. June 6, 1776.
 1196. BETTY TILTON, b. July 2, 1776.
 1197. SUSANNA TILTON, b. April 6, 1779.
 1198. JOSEPH TILTON, b. April 19, 1781.
 1199. MARTHA TILTON, b. March 6, 1783.

397. ENOCH GREELEY⁵ (Andrew⁴, Joseph³, Andrew², Andrew¹) b. at Salisbury, Mass., Aug. 1, 1754; m. Dorothy Batchelder, b. at East Kingston, N. H., May 23, 1753, dau. of Ebenezer and Dorothy (Boynton) Batchelder. He d. Hallowell, Me., Feb. 28, 1815. She d. Hallowell, Me. April 27, 1843; children:—

1200. DOROTHY, b. Kingston, N. H., June 24, 1780; d. Hallowell, Me., unm., Oct. 1, 1845.
 1201. POLLY, b. Kingston, N. H., March 30, 1782.
 1202. EBENEZER BATCHELDER, b. Kingston, N. H., Oct. 8, 1783.
 1203. WILLIAM, b. Hallowell, Me., Jan. 29, 1785.
 1204. JOANNA, b. Hallowell, Me., Oct. 2, 1786; d. Hallowell, Me., Oct. 6, 1801.
 1205. ENOCH, b. Hallowell, Me., Jan. 30, 1789.
 1206. BETSEY, b. Hallowell, Me., Feb. 18, 1791.
 1207. NANCY, b. Hallowell, Me., June 18, 1793; d. Hallowell, Me., Nov. 1, 1795.

He was a member of Capt. Philip Tilton's Company, under date of June 12, 1775. He was one of the signers of a receipt which reads: "We the subscribers, belonging to Capt Tiltons Company in Col. Poors Regt do hereby acknowledge that we have recd of Timo Walker Jr Four dollars each man in full satisfaction for the Regimental Coat which was promised by the Colony of New Hampshire Oct. 11, 1775."

He removed from Kingston, N. H., to Hallowell, Me., about 1780, and lived in a house near the northwest corner of the present (1890) factory

lot. He was a blacksmith. His tombstone in the old cemetery at Hallowell reads:—

“Erected in memory of Mr. Enoch Greeley who died Feb 28. 1815 aged 61 yrs.

Behold ye mourners for the dead
In this cold grave I've made my bed.
The trump shall sound, I hope to rise,
And meet my Saviour in the skies.”

400. SUSANNA GREELEY⁵ (Andrew⁴, Joseph³, Andrew², Andrew¹), b. at East Kingston, N. H., Jan. 30, 1795; m. at Seabrook, N. H., March 6, 1817, Samuel True. She d. Salisbury, Mass., March 20, 1878; children:—

1208. ELVIRA TRUE, b. Seabrook, N. H., April 12, 1818.

1209. ANDREW TRUE, b. Seabrook, N. H., Jan. 9, 1821; d. Haverhill, Mass., June 11, 1878.

1210. CLARISSA CARTER TRUE, b. Amesbury, Mass., Nov. 12, 1825.

1211. SUSAN GREELEY TRUE, b. Amesbury, Mass., Aug. 27, 1827.

1212. MARY ADELAIDE TRUE, b. Amesbury, Mass., June 16, 1829.

1213. SAMUEL AUGUSTUS TRUE, b. Amesbury, Mass., Aug. 21, 1834.

1214. JOAN SMILEY TRUE, b. Amesbury, Mass., Aug. 29, 1838.

1215. ELIZABETH A. TRUE.

Samuel True died previous to March 24, 1879, at which time his will was probated.

401. SARAH GREELEY⁵ (Joseph⁴, Joseph³, Andrew², Andrew¹), b. at East Kingston, N. H., May 7, 1743; m. at East Kingston, N. H., May 10, 1769, Jeremiah Currier, b. at Kingston, N. H., Dec. 19, 1738, son of Jeremiah and Anne (Bagley) Currier. He d. East Kingston, N. H. She d. East Kingston, N. H.; children, b. East Kingston, N. H.:—

1216. ELIPHALET CURRIER, b. Feb. 25, 1769.

1217. JOSEPH CURRIER, b. Aug. 9, 1774.

1218. JOHN CURRIER, b. Sept. 18, 1776.

1219. ELIZABETH CURRIER, b. Sept. 20, 1778.

1220. NOAH CURRIER, b. May 5, 1780.

1221. JEREMIAH CURRIER, b. March 15, 1783; d. Feb. —, 1784.

403. SAMUEL GREELEY⁵ (Joseph⁴, Joseph³, Andrew², Andrew¹), b. at Kingston, N. H., Sept. 16, 1747; m. at Brentwood, N. H., by Rev. Nathaniel Trask, June 12, 1773, Mary Leavitt, b. at Brentwood, N. H., Sept. 25, 1757, dau. of Daniel and Anne (Gilman) Leavitt. He d. Gilmanton, N. H., June 14, 1824. She d. Gilmanton, N. H., Aug. 25, 1835; children:—

1222. SAMUEL, b. Brentwood, N. H., April 18, 1774.

1223. DANIEL, b. Brentwood, N. H., Dec. 10, 1775.

1224. ANNA, b. Brentwood, N. H., Nov. 25, 1777.

1225. ELIZABETH, b. Brentwood, N. H., Nov. 23, 1779; m. at Gilmanton, N. H., Sept. 18, 1798, James Burns, son of Thomas and Elizabeth (Hartness) Burns.

1226. JOSEPH, b. Brentwood, N. H., Oct. 12, 1781.

1227. GILMAN, b. Brentwood, N. H., Feb. 2, 1784.

1228. DEBORAH, b. Brentwood, N. H., May 31, 1786.

1229. STEPHEN LEAVITT, b. Gilmanton, N. H., Sept. 30, 1788.

1230. JOHN PITT, b. Gilmanton, N. H., Oct. 8, 1793.

John P. never married. He joined an expedition to the Western country about 1820, and was never heard from afterwards.

At the age of six years Samuel's father moved to Brentwood, N. H. He went to Gilmanton, N. H., and commenced working on his land in 1771, and erected his buildings and a sawmill, when his nearest neighbor on the west was six miles distant, and when no road was laid out within two miles of his farm. He was engaged in town business at an early age, and was chosen selectman of the town in 1779 and 1780, and representative to the state legislature in 1794, 1795 and 1809. It was partly through his application and instrumentality that the charter of Gilmanton Academy was obtained. Whilst a representative in 1809, he procured a grant of land for the academy in the township of Bethlehem (which was afterwards sold for \$4,500), and \$500 toward furnishing the court room after the first academy building was burned. He became a man of influence and property. He was one of the original trustees of Gilmanton Academy, chartered June 20, 1794, which office he held until his death. His will, made May 20, 1824, was probated July 6, 1824. His widow's, made March 1, 1834, was probated Sept. 14, 1835.

404. ELIZABETH GREELEY⁵ (Joseph⁴, Joseph³, Andrew², Andrew¹), b. at Kingston, N. H., Aug. 8, 1749; m. at Brentwood, N. H., Feb. 11, 1770, Edward Gilman Robinson, b. at Brentwood, N. H., April 30, 1741, son of James and Mary (Gilman) Robinson. He d. Brentwood, N. H. She d. Brentwood, N. H., February, 1819; children, b. Brentwood, N. H.:—

1231. GILMAN ROBINSON, b. Sept. 9, 1770; d. Brentwood, N. H., April 26, 1776.

1232. BETTY ROBINSON, b. April 22, 1773.

1233. MARY ROBINSON, b. March 16, 1775; d. in 1781.

1234. GILMAN ROBINSON, b. Feb. 24, 1777.
 1235. JONATHAN ROBINSON, b. April 19, 1779.
 1236. JAMES ROBINSON, b. Aug. 24, 1781.
 1237. SARAH ROBINSON, b. March 5, 1784.
 1238. DANIEL ROBINSON, b. Nov. 30, 1789.
 1239. DAVID ROBINSON.

405. ELEANOR GREELEY⁵ (Joseph⁴, Joseph³, Andrew², Andrew¹), b. at Kingston, N. H., Oct. 11, 1752; m. at Brentwood, N. H., Sept. 27, 1778, Joseph Wiggim; children, b. Brentwood, N. H. :—

1240. NOAH GREELEY WIGGIN, b. Jan. 9, 1780.
 1241. ELEANOR WIGGIN, b. Sept. 20, 1781.

408. NOAH GREELEY⁵ (Joseph⁴, Joseph³, Andrew², Andrew¹), b. at Kingston, N. H., July 29, 1760; m. at Kingston, N. H., by Rev. Dr. Shepherd, Jan. 7, 1783, Hannah Morrill, b. at Brentwood, N. H., April 17, 1764, dau. of David and — (Currier) Morrill. He d. Mt. Vernon, Me., Aug. 3, 1836. She d. Mt. Vernon, Me., April 15, 1851; children :—

1242. MARY, b. Mt. Vernon, Me., June 20, 1783.
 1243. JOSEPH, b. Mt. Vernon, Me., Feb. 28, 1785.
 1244. NOAH, b. Mt. Vernon, Me., Jan. 15, 1787.
 1245. LEVI, b. Mt. Vernon, Me., Aug. 30, 1789.
 1246. HANNAH, b. Mt. Vernon, Me., Sept. 23, 1791.
 1247. SAMUEL, b. Mt. Vernon, Me., Nov. 6, 1793.
 1248. SARAH, b. Mt. Vernon, Me., Nov. 30, 1795.
 1249. BETSEY, b. Mt. Vernon, Me., March 4, 1798.
 1250. AURELIA, b. Mt. Vernon, Me., March 10, 1800; m. John R. Taylor.
 1251. DAVID M., b. Mt. Vernon, Me., Feb. 25, 1802.
 1252. DUDLEY, b. Mt. Vernon, Me., June 21, 1803.
 1253. LUCINDA, b. Mt. Vernon, Me., Nov. 15, 1805; d. Mt. Vernon, Me., July 29, 1813.
 1254. JOHN, b. Mt. Vernon, Me., Feb. 11, 1810; d. Mt. Vernon, Me., unm.

He was a soldier in the Revolutionary War, being enrolled from New Hampshire as a private in Captain Brown's Company, Colonel Long's Regiment. He enlisted Oct. 5, 1776. From New Hampshire he went to Mt. Vernon, Me., and settled on a farm there.

409. MARY GREELEY⁵ (Joseph⁴, Joseph³, Andrew², Andrew¹), b. at Kingston, N. H., Dec. 31, 1762; m. at Brentwood, N. H., Sept. 15, 1781, Timothy Smith, b. at Brentwood, N. H., Oct.—, 1758, son of Joseph Smith. He d. Gilmanton,

N. H., Feb. 24, 1825. She d. Gilmanton, N. H., Sept. 14, 1830; children:—

- 1255. DUDLEY SMITH, b. Brentwood, N. H., Feb. 4, 1782.
- 1256. TIMOTHY SMITH.
- 1257. JOSEPH SMITH.
- 1258. CHARLES C. SMITH.
- 1259. MARY SMITH.
- 1260. SAMUEL G. SMITH, d. young.
- 1261. SAMUEL G. SMITH.
- 1262. FREDERICK SMITH, b. Gilmanton, N. H., April 29, 1799.
- 1263. NOAH G. SMITH.
- 1264. DUDLEY SMITH.
- 1265. ELIZA SMITH.

Frederick Smith fitted for college at Gilmanton Academy; graduated from Dartmouth College, 1826. Read law in the office of Stephen Moody, Esq., and Stephen C. Lyford, Esq., and commenced the practice of law at Boscawen in 1829. After several years he removed to Boston, Mass.

410. JOSEPH GREELEY⁵ (Joseph⁴, Joseph³, Andrew², Andrew¹), b. at Kingston, N. H., May 22, 1765; m. at Readfield, Me., Mary (or Sarah) Wyman, b. at Sterling, Mass., Feb. 25, 1768, dau. of Henry and Sarah (Mason) Wyman; children:—

- 1266. SAMUEL, b. Readfield, Me., Oct. 31, 1787.
- 1267. HENRY, b. Readfield, Me., Aug. 23, 1789.
- 1268. JOHN, b. Readfield, Me., Dec. 15, 1791.
- 1269. SARAH, b. Readfield, Me., Feb. 10, 1794; d. West Waterville, Me., unm., Oct. 16, 1878.
- 1270. LEVI, b. Readfield, Me., Feb. 24, 1795; d. Readfield, Me., young.
- 1271. BETSEY, b. Readfield, Me., Dec. 6, 1797; m. in 1826 John R. Taylor. She d. at Mt. Vernon, Me., Sept. 3, 1828.
- 1272. JOSEPH, b. Readfield, Me., Nov. 29, 1799; m. Feb. 12, 1824, Nancy Stone, dau. of Waldron and Rachel (Campbell) Stone. He d. Feb. 13, 1825. She m. 2d, Sept. 20, 1827, Peter Adams; res. Skowhegan, Me.
- 1273. GORHAM, b. Readfield, Me., Dec. 16, 1802.
- 1274. GREENLEAF, b. Readfield, Me., June 29, 1804.
- 1275. REBECCA W., b. Readfield, Me., Oct. —, 1806 or 1807; m. Nathaniel Clough.
- 1276. CYRUS, b. Readfield, Me., June 22, 1809; d. Aug. 19, 1831.

He settled at Readfield, Me. About 1812 he started for Bath, Me., to enlist for the war, and was never heard from afterwards.

411. ESTHER GREELEY⁵ (Jonathan⁴, Joseph³, Andrew², Andrew¹), b. at East Kingston, N. H., Aug. 22, 1744; m. at East Kingston, N. H., Jan. 2 or 22, 1761, Jacob Currier, b. May 16, 1740, son of Jacob and Mary (Barnard) Currier; children:—

1277. HANNAH CURRIER, b. East Kingston, N. H., June 3, 1775.

1278. NATHANIEL CURRIER, b. East Kingston, N. H., Aug. 10, 1777; m. Polly Veazie. He d. at Mt. Vernon, Me.

1279. HENRY CURRIER, b. East Kingston, N. H., July 10, 1780.

1280. ANNA CURRIER, b. East Kingston, N. H., July 31, 1782.

1281. DAVID CURRIER, b. East Kingston, N. H., May 14, 1785; d. aged 20 yrs.

1282. DOROTHY CURRIER, m. — Wiggin.

1283. JACOB CURRIER.

1284. ESTHER CURRIER, m. Benjamin French (No. 427).

1285. ISAAC CURRIER.

1286. JONATHAN CURRIER.

1287. MARY CURRIER.

412. JONATHAN GREELEY⁵ (Jonathan⁴, Joseph³, Andrew², Andrew¹), b. at East Kingston, N. H., Sept. 2, 1746; m. at East Kingston, N. H., Oct. 18, 1769, Sarah Batchelder; children:—

1288. NATHAN, b. East Kingston, N. H., Jan. 19, 1770; d. East Kingston, N. H., July 23, 1846.

1289. SARAH, b. East Kingston, N. H., Jan. 19, 1771.

1290. JONATHAN, b. East Kingston, N. H., Dec. 28, 1773; d. at Boston, Mass., about 1819.

In the town records of Kingston, N. H., he was called Jonathan 3d. He signed the Association Test at East Kingston. Appointed surveyor in 1768, and measurer of lumber in 1771.

415. OLIVE GREELEY⁵ (Jonathan⁴, Joseph³, Andrew², Andrew¹), b. at East Kingston, N. H., July 27, 1758; m. Henry Harris, b. at York, Me., May 21, 1752, son of Samuel and Miriam (Sayward) Harris. She m. 2d, March 10, 1786, Nathaniel Rawlins, b. at Loudon, N. H., Jan. 18, 1759, son of Eliphalet and Abigail (Glidden) Rawlins. He d. Hallowell, Me., Feb. 8, 1826. She d. Hallowell, Me., March 10, 1841. Children:—

1291. EBENEZER NOWELL RAWLINS, b. Loudon, N. H., Sept. 12, 1788.

1292. LUCY RAWLINS, b. Loudon, N. H., Sept. 11, 1790; m. at Hallowell, Me., Oct. 2, 1810, William Marshall. He d. at Hallowell, Me., Dec. 10, 1857. She d. at Hallowell, Me., July 25, 1872. No children.

1293. OLIVE GREELEY RAWLINS, b. Loudon, N. H., June 18, 1792; m. at Hallowell, Me., Aug. 2, 1817, Capt. Amos Pillsbury of Hallowell, Me. He was lost at sea Dec. 31, 1819. She m. 2d, at Hallowell, Me., Dec. 8, 1823, Capt. Isaac Smith. He d. Feb. 1, 1844. She d. Hallowell, Me., May 18, 1883. No children.

1294. ENOCH WOOD RAWLINS, b. Hallowell, Me., June 22, 1796.

1295. NATHANIEL GREELEY RAWLINS, b. Hallowell, Me., Aug. 8, 1799.

Mr. Harris followed the sea. Mr. Rawlins removed from Loudon to Hallowell, Me., in March, 1795. He served in the Revolutionary War in Capt. John Wood's Company, Colonel Baldwin's Regiment, raised to reinforce the Continental Army in New York; and he took part in the battles of Princeton and Trenton.

416. NATHANIEL GREELEY⁵ (Jonathan⁴, Joseph³, Andrew², Andrew¹), b. at East Kingston, N. H., May 13, 1762; m. at Loudon, N. H., by Rev. J. Tucker in 1791 Dorothy Smith. He m. 2d, at Loudon, N. H., in 1806, Sally Holden, b. at Loudon, N. H., April 17, 1790, dau. of Thomas and Sarah Holden. She d. Foxboro, Mass., Aug. 8, 1851. Child:—

1296. HANNAH, b. Newburyport, Mass., July 21, 1809.

417. NATHANIEL FIFIELD⁵ (Elizabeth Greeley⁴, Joseph³, Andrew², Andrew¹), b. at Kingston, N. H., May 11, 1739; m. Janet Cilley, b. in 1745. He d. Weare, N. H., April 2, 1813. She d. Weare, N. H., Aug. —, 1813; children:—

1297. EDWARD FIFIELD, b. Nov. 6, 1763.

1298. ELIZABETH FIFIELD, b. Weare, N. H., April 29, 1766; m. — Minard.

1299. JONATHAN G. FIFIELD, b. Weare, N. H., May 6, 1768; d. Weare, N. H., young.

1300. LYDIA FIFIELD, b. Weare, N. H., April 20, 1770.

1301. JANE FIFIELD, b. Weare, N. H., April 12, 1772; m. Benjamin Cook, and removed to Canada.

1302. ABRAHAM FIFIELD, b. Weare, N. H., in 1775.

1303. SARAH FIFIELD, b. Weare, N. H., Aug. 7, 1778; m. Colton Fisk, and removed to Canada.

1304. JONATHAN GREELEY FIFIELD, b. Weare, N. H., May 29, 1780.

1305. MARY FIFIELD, b. Weare, N. H., April 22, 1782; m. Parker Noyes.

1306. SUSANNA FIFIELD, b. Weare, N. H., June 3, 1784.

1307. RUTH FIFIELD, b. Weare, N. H., Feb. 9, 1786; m. Robert Collins, Jr., and removed to Canada.

Nathaniel Fifield went from Salisbury, Mass., about 1765, and settled at Weare, on Sugar Hill. He served as a private in Capt. Philip Johnson's Company, Colonel Goff's Regiment, in an expedition against Canada in 1760. He served in the Revolutionary War, first as lieutenant, and then as captain in Colonel Gilman's Regiment at New Castle. He was an enterprising farmer, and a large land owner; kept a tavern and store; was a selectman, and one of the Committee of Safety; was afterward colonel of the Ninth Regiment of Militia.

427. BENJAMIN FRENCH⁵ (Mary Greeley⁴, Joseph³, Andrew², Andrew¹), b. at Chester, N. H., Dec. 8, 1751; m. Esther Currier, dau. of Jacob and Esther (Greeley) Currier (No. 1284). She m. 2d, Sherburne Dearborn, b. Sept. 5, 1758, son of Peter and Margaret (Fifield) Dearborn. She d. Chester, N. H. Children:—

1308. JONATHAN FRENCH.

1309. BENJAMIN FRENCH.

1310. NATHANIEL FRENCH.

Sherburne Dearborn served in the Revolutionary War in General Stark's Regiment.

434. RUTH WEBSTER⁵ (John Webster⁴, Sarah Greele³, Andrew², Andrew¹), b. at Kingston, N. H., Aug. 28, 1733; m. Dea. Jesse Flanders, son of Jacob and Mercy (Clough) Flanders; children, b. Boscawen, N. H.:—

1311. MOSES FLANDERS, b. Jan. 20, 1749; d. young.

1312. HANNAH FLANDERS, b. May 17, 1752.

1313. JESSE FLANDERS, b. Aug. 13, 1755.

1314. DAVID FLANDERS, b. Jan. 19, 1758; m. Hannah Kimball. He d. Franklin, N. H., Dec. 31, 1842.

He was in the Battle of Bunker Hill.

1315. SARAH FLANDERS, b. Feb. 21, 1760; d. young.

1316. MERCY FLANDERS, b. March 28, 1762.

1317. MOSES FLANDERS, b. June 2, 1767.

1318. SARAH FLANDERS, b. Oct. 12, 1769; m. Charles Collins.

436. MARTHA WEBSTER⁵ (John Webster⁴, Sarah Greele³, Andrew², Andrew¹), b. at Kingston, N. H., Nov. 20, 1737; m. George Jackman, b. at Newbury, Mass., Oct. 28, 1735, son of George and Hannah (Bishop) Jackman; children:—

1319. ELIZABETH JACKMAN, b. Boscawen, N. H., July 4, 1758.

1320. WILLIAM JACKMAN, b. Boscawen, N. H., Nov. 16, 1759.

1321. HUMPHREY JACKMAN, b. Boscawen, N. H., July 16, 1761.

1322. HANNAH JACKMAN, b. Boscawen, N. H., March 19, 1763; m. Joseph Morrill, b. at Boscawen, N. H., June 15, 1765, son of Robie and Elizabeth (Hobson) Morrill.

1323. MARTHA JACKMAN, b. Boscawen, N. H., June 10, 1765; m. Ephraim Wood of Lebanon, N. H.

1324. GEORGE JACKMAN, b. Boscawen, N. H., April 14, 1767; m. Marion Elliot.

1325. RUTH JACKMAN, b. Boscawen, N. H., March 7, 1769; m. Joseph Morrill.

1326. NATHAN JACKMAN, b. Boscawen, N. H., Feb. 21, 1771; m. Catherine Elliot; res. Bradford, N. H.

1327. JOHN JACKMAN, b. Boscawen, N. H., March 30, 1773; m. Hannah Pettengill. He d. May 26, 1793.

1328. SUSANNA JACKMAN, b. Boscawen, N. H., March 19, 1775.

1329. STEPHEN JACKMAN, b. Boscawen, N. H., April 30, 1777; m. Sarah Bamford. He d. July 16, 1829.

1330. SALLY JACKMAN, b. Boscawen, N. H., Jan. 14, 1779.

1331. MEHITABLE JACKMAN, b. Boscawen, N. H., Sept. 11, 1780; d. Boscawen, N. H., Sept. 18, 1780.

1332. MEHITABLE JACKMAN, b. Boscawen, N. H., May 1, 1782; m. Ephraim Wood of Lebanon.

George Jackman, Sr., was elected first town clerk of Boscawen.

439. JOHN WEBSTER⁵ (John Webster⁴, Sarah Greele³, Andrew², Andrew¹), b. at Kingston, N. H., Sept. 10, 1744; m. Rebecca Dearborn b. at Kingston, N. H., in 1750. He d. Salisbury, N. H., Feb. 3, 1824. She d. Salisbury, N. H., Dec. 4, 1819; children:—

1333. MARY WEBSTER, b. Oct. —, 1776; d. Salisbury, N. H., unm., Dec. 4, 1857.

1334. SUSANNA N. WEBSTER, b. Salisbury, N. H., Aug. 11, 1780.

1335. HANNAH WEBSTER, b. Salisbury, N. H., Aug. —, 1781.

1336. JOHN DEARBORN WEBSTER, b. Salisbury, N. H., May 11, 1782.

1337. RUTH WEBSTER, b. Salisbury, N. H., March 29, 1787; d. Salisbury, N. H., unm., Sept. 23, 1862.

1338. NANCY WEBSTER, b. Salisbury, N. H., Dec. 25, 1788.

1339. NATHANIEL WEBSTER, b. Salisbury, N. H., Feb. —, 1790; d. Salisbury, N. H., unm., March 6, 1835.

He first introduced merino sheep into Salisbury, and built the brick church there.

1340. SAMUEL WEBSTER, b. May —, 1797; d. Jan. 1, 1836.

441. **REBECCA WEBSTER**⁵ (John Webster⁴, Sarah Greele³, Andrew², Andrew¹), b. at Kingston, N. H., Aug. 10, 1750; m. John C. Gale, b. at East Kingston, N. H., Nov. 26, 1750, son of Jacob and Susanna (Collins) Gale. He d. Salisbury, N. H., Aug. 29, 1812. She d. Salisbury, N. H., Sept. 26, 1811; children:—

1341. BENJAMIN GALE, b. Salisbury, N. H., May 10, 1772.

1342. SUSANNA GALE, b. Salisbury, N. H., March 14, 1774; m. Oct. 14, 1794, David Morrill.

1343. HANNAH GALE, b. Salisbury, N. H., May, 13, 1779.

1344. REBECCA GALE, b. Salisbury, N. H., Aug. 31, 1783; m. Oct. 28, 1804, Samuel Smith.

1345. JOHN GALE, b. Salisbury, N. H., July 21, 1784; m. — Smith.

1346. MARTHA GALE, b. Salisbury, N. H., July 20, 1786.

1347. JACOB GALE, b. Salisbury, N. H., Aug. 31, 1789; m. Betsey Webster (No. 1367).

442. **ISRAEL WEBSTER**⁵ (John Webster⁴, Sarah Greele³, Andrew², Andrew¹), b. at Kingston, N. H. July —, 1753; m. Nov. 25, 1773, Elizabeth Rolfe. He d. Salisbury, N. H.; children:—

1348. RUTH WEBSTER, d. Salisbury, N. H., unm., Sept. 17, 1859.

1349. ISRAEL WEBSTER, b. Salisbury, N. H., Oct. 10, 1775.

1350. JOHN WEBSTER, b. Salisbury, N. H., June 20, 1777.

1351. SARAH WEBSTER, b. Salisbury, N. H., Oct. 27, 1779.

1352. HUMPHREY WEBSTER, b. Salisbury, N. H., Feb. 1, 1781.

1353. SAMUEL WEBSTER, b. Salisbury, N. H., Jan. 15, 1783; d. Salisbury, N. H. March 2, 1784.

1354. CHARLOTTE WEBSTER, b. Salisbury, N. H., March 4, 1785.

1355. BETSEY WEBSTER, b. Salisbury, N. H., April 20, 1788.

443. **STEPHEN WEBSTER**⁵ (John Webster⁴, Sarah Greele³, Andrew², Andrew¹), b. at Kingston, N. H., Jan. 1, 1754; m. Jan. 17, 1779, Hannah Pettengill, b. Oct. 16, 1761, dau. of Lieutenant Matthew and Sarah (Carleton) Pettengill; children:—

1356. STEPHEN C. WEBSTER, b. Nov. 29, 1779.

1357. JONATHAN P. WEBSTER, b. May 20, 1782.

1358. SALLY P. WEBSTER, b. Jan. 3, 1785.

1359. STEPHEN C. WEBSTER, m. Sept. 4, 1803, Nancy Hasket. He d. Oct. —, 1850. She d. Oct. 25, 1871.

1360. HARRISON W. WEBSTER.
 1361. SUSAN WEBSTER, m. — Taft.
 1362. JEANNETTE WEBSTER, m. — Warren.
 1363. ELIZA WEBSTER, m. — Whipple.

He built the first building south of the Elm House, which was later made part of the hotel. He used it as a tavern, and it is supposed to have been the first tavern in the town.

445. HUMPHREY WEBSTER⁵ (John Webster⁴, Sarah Greele³, Andrew², Andrew¹), b. at Salisbury, N. H., April 14, 1764; m. Rhoda Pettengill, b. April 2, 1765, dau. of Lieutenant Matthew and Sarah (Carleton) Pettengill. He m. 2d. March 9, 1815, Mrs. Eliza Pingrey of Bridgewater, b. in 1762, He d. Plymouth, N. H., Sept. 3, 1838. She d. Jan. 2, 1843. Children, b. Salisbury, N. H.:—

1364. MATTHEW P. WEBSTER, b. Sept. 27, 1787.

1365. HUMPHREY WEBSTER, b. Dec. 12, 1789.

Enlisted in the War of 1812. At the close of the war he returned home, remaining one year, when he removed to Virginia, where he practiced law.

1366. AMOS P. WEBSTER, b. May 23, 1793.

Learned the cabinet maker's trade, and removed to Boston; later proprietor of a livery stable.

1367. BETSEY WEBSTER, b. —; m. Jacob Gale (No. 1347).

1368. SUSAN C. WEBSTER, b. June 3, 1804.

1369. MARY AMANDA WEBSTER, b. Dec. 3, 1811; m. March 13, 1835, Hon. Peter Harvey. She d. Dec. 29, 1839. He d. in 1878.

Humphrey, Sr., moved from Salisbury to Bridgewater, N. H., March, 1815, and later to Plymouth, N. H.

448. HANNAH WEBSTER⁵ (Stephen Webster⁴, Sarah Greele³, Andrew², Andrew¹), b. at Salisbury, Mass., Dec. 4, 1737; m. at Salisbury, Mass., by S. Webster, June 25, 1766, Thomas Hall; children:—

1370. JOSEPH HALL, b. Salisbury, Mass., Sept. 22, 1767.

1371. STEPHEN HALL, b. Salisbury, Mass., Sept. 30, 1770.

1372. ANN HALL, b. Salisbury, Mass., April 11, 1773.

449. SAMUEL WEBSTER⁵ (Stephen Webster⁴, Sarah Greele³, Andrew², Andrew¹), b. at Salisbury, Mass., April 1, 1740; m. at Salisbury, Mass., by S. Webster, Dec. 24, 1766, Susanna Jewell; children:—

1373. REUBEN WEBSTER, b. Salisbury, Mass., Feb. 5, 1768.

1374. DOLLE WEBSTER, b. Salisbury, Mass., May 20, 1769.

1375. STEPHEN WEBSTER, b. Salisbury, Mass., Dec. 8, 1771.

1376. BETTY WEBSTER, b. Salisbury, Mass., Feb. 12, 1774.

1377. JOHN WEBSTER, b. Salisbury, Mass., Jan. 19, 1776, d. Amesbury, Mass., Aug. 22, 1856.

1378. JACOB WEBSTER, b. Salisbury, Mass., Sept. 5, 1778.
 1379. JAMES WEBSTER, b. Salisbury, Mass., Sept. 14, 1782.
459. MIRIAM WEBSTER⁵ (Daniel Webster⁴, Sarah Greele³, Andrew², Andrew¹), b. at Salisbury, Mass., Feb. 18, 1742-3; m. at Salisbury, Mass., by S. Webster, May —, 1764, Ezekiel Fowler, b. in 1741. He d. April 8, 1813. She d. Dec. 6, 1814; children:—
1380. RUTH FOWLER, b. Salisbury, Mass., March 5, 1765.
 1381. DANIEL FOWLER, b. Salisbury, Mass., July 20, 1768.
 1382. HANNAH FOWLER, b. Salisbury, Mass., June 1, 1771.
 1383. ELIZABETH FOWLER, b. Salisbury, Mass., March 7, 1773.
 1384. EZEKIEL FOWLER, b. Salisbury, Mass., July 2, 1775; m. at Salisbury, Mass., by Rev. J. F. Wilcox, Oct. 15, 1840, Mrs. Jennie Flanders, b. at Salisbury, Mass., May 10, 1791, dau. of John and Sarah Stevens. He d. Salisbury, Mass., Sept. 14, 1849. She died Amesbury, Mass., Aug. 26, 1864. No children.
1385. ANNA FOWLER, b. Salisbury, Mass., Aug. 3, 1778.
 1386. MOLLY FOWLER, b. Salisbury, Mass., May 28, 1780.
 1387. MIRIAM FOWLER, b. Salisbury, Mass., June 6, 1782; m. — Judkins.
 1388. MOSES FOWLER, b. Salisbury, Mass., Dec. 15, 1785.
460. DANIEL WEBSTER⁵ (Daniel Webster⁴, Sarah Greele³, Andrew², Andrew¹), b. at Salisbury, Mass., Sept. 15, 1744; m. at Salisbury, Mass., by S. Webster, April 28, 1771, Lydia Noyes, b. at Salisbury, Mass., May 5, 1745, dau. of Benjamin and Mary Noyes. He d. Salisbury, Mass., Jan. 24, 1812. She d. Salisbury, Mass., Oct. 6, 1817; children:—
1389. DANIEL WEBSTER, b. Salisbury, Mass., Jan. 2, 1772.
 1390. BENJAMIN WEBSTER, b. Salisbury, Mass., Oct. 10, 1779.
 1391. PHILIP WEBSTER, b. Salisbury, Mass., March 4, 1782.
 1392. NATHANIEL WEBSTER, b. Salisbury, Mass., Feb. 3, 1788.
461. NATHANIEL WEBSTER⁵ (Daniel Webster⁴, Sarah Greele³, Andrew², Andrew¹), b. at Salisbury, Mass., Aug. 22, 1746; m. at Salisbury, Mass., by Rev. S. Webster, Nov. 16, 1769, Rhoda Tomson; children:—
1393. JOHN WEBSTER, b. Salisbury, Mass., Sept. 19, 1770.
 1394. MOSES WEBSTER.
 1395. ENOCH WEBSTER.
 1396. DAVID WEBSTER.
 1397. NANNE WEBSTER.
 1398. SUSANNA WEBSTER.

463. ANNE WEBSTER⁵ (Daniel Webster⁴, Sarah Greele³, Andrew², Andrew¹), b. at Salisbury, Mass., April 17, 1748; m. at Salisbury, Mass., by S. Webster, Jan. 11, 1770, Nathaniel Ring, b. at Salisbury, Mass., Nov. 7, 1747, son of Batchelder and Sarah (Barnard) Ring; children:—

1399. BATCHELDER RING, b. Salisbury, Mass., Jan. 16, 1771.

1400. ABIGAIL RING, b. Salisbury, Mass., Aug. 15, 1773.

1401. NATHANIEL RING, b. Salisbury, Mass., Sept. 3, 1776.

1402. NANCY RING, b. Salisbury, Mass., April 5, 1778.

1403. MOSES HOLMAN RING, b. Salisbury, Mass., July 12, 1779.

1404. SALLY RING, b. Salisbury, Mass., May 11, 1782.

1405. WEBSTER RING, b. Salisbury, Mass., March 10, 1784.

477. ANDREW NEWTON⁵ (Andrew Newton⁴, Rachel Greele³, Andrew², Andrew¹), m. Sarah Marret, b. at Southboro, Mass., dau. of William and Sarah (How) Marret. He d. Framingham, Mass., in 1792; children:—

1406. WILLIAM NEWTON, b. Framingham, Mass., in 1773.

1407. (Son) NEWTON, b. Framingham, Mass.; d. young.

1408. LUTHER NEWTON, b. Hopkinton, Mass., Jan. 21, 1779.

1409. SHUBAL NEWTON, b. Hopkinton, Mass., in 1781.

1410. MARTIN NEWTON, b. Hopkinton, Mass.

1411. SALLY NEWTON, b. Hopkinton, Mass.; m. Edward Rawson of Westboro, Mass.

1412. FANNY NEWTON, b. Hopkinton, Mass.

1413. ANNA NEWTON, b. Hopkinton, Mass.

He lived near the old forge in the west end of Framingham, on the margin of the Concord River, where he had a forge and smelted iron.

485. JOSEPH STONE⁵ (Judith Newton⁴, Rachel Greele³, Andrew², Andrew¹), b. March 28, 1752; m. May 8, 1777, Mary Harris, b. at Framingham, Mass., April 25, 1757, dau. of Stephen and Mary (Angier) Harris. He d. Fitzwilliam, N. H., May 27, 1845. She d. Fitzwilliam, N. H., Feb. 8, 1850; children:—

1414. (Infant) STONE, d. Feb. 10, 1778.

1415. ABIGAIL STONE, b. Fitzwilliam, N. H., June 27, 1779.

1416. (Infant) STONE, d. Oct. 18, 1781.

1417. (Infant) STONE, d. April 28, 1783.

1418. ELIZA STONE, b. Jan. 19, 1784; d. Feb. 3, 1788.

1419. JOSEPH STONE, b. May 19, 1786.

1420. POLLY STONE, b. June 19, 1788; m. April 6, 1809, Matthew Osborne, Jr., b. at Fitzwilliam, N. H., June 30, 1787, son of Matthew and Betsey (Wetherbee) Osborne. He d. Nov. 26, 1833. She d. May 4, 1873. No children.

1421. MEHITABLE STONE, b. Fitzwilliam, N. H., June 28, 1790.

1422. LOVINA STONE, b. June 2, 1792.

1423. LUCINDA STONE, b. Feb. 11, 1795; d. unm. June 1, 1818.

1424. ELIZA STONE, b. Jan. 30, 1797.

1425. JOSIAH STONE, b. June 15, 1799.

486. **JAMES STONE**⁵ (Judith Newton⁴, Rachel Greele³, Andrew², Andrew¹), b. at Southboro, Mass., Feb. 23, 1755; m. in 1778 Elizabeth Haven, b. at Hopkinton, Mass., Sept. 15, 1757, dau. of Jonathan and Elizabeth (Haven) Haven. He d. Fitzwilliam, N. H., Jan. 5, 1841. She d. Fitzwilliam, N. H., March 10, 1838; children:—

1426. JERUSHA STONE, b. Southboro, Mass., Sept. 17, 1780; m. Sept. 28, 1803, Rev. Asa Woods, b. at Southboro, Mass., April 19, 1779, son of Jonas and Harriet (Ward) Woods. He d. Putney, Vt., Nov. 17, 1824. No children. He was a Baptist minister, and preached at Sutton, N. H., and Poultney, Vt.

1427. ELIZABETH STONE, b. Southboro, Mass., Sept. 2, 1782.

1428. JAMES STONE, b. Southboro, Mass., June 25, 1784.

1429. JONATHAN STONE, b. Fitzwilliam, N. H., Oct. 12, 1786.

1430. LOIS STONE, b. Fitzwilliam, N. H., Sept. 26, 1788.

1431. ABIGAIL STONE, b. Fitzwilliam, N. H. July 25, 1790.

1432. HEPSIBETH STONE, b. Fitzwilliam, N. H., March 6, 1792.

1433. (Infant) STONE, d. Fitzwilliam, N. H., May 24, 1794.

1434. JOHN STONE, b. Fitzwilliam, N. H., Aug. 28, 1795.

1435. JOSEPH STONE, b. Fitzwilliam, N. H., Oct. 25, 1798; d. Fitzwilliam, N. H., unm., April 14, 1821.

493. **ABIGAIL FRENCH**⁵ (Jabez French⁴, Judith Greele³, Andrew², Andrew¹), b. at Chester, N. H., Sept. 4, 1746; m. June 8, 1768, Nathan Fitts, b. at Salisbury, Mass., Dec. 13, 1739, son of Daniel and Ruth (Brown) Fitts. He d. Jan. 27, 1781. She m. 2d, Dea. Nathaniel French of Sandown, N. H. She d. June 18, 1831. Children:—

1436. HANNAH FITTS, b. Chester, N. H., May 4, 1769.

1437. BENJAMIN FITTS, b. Chester, N. H., June 6, 1771.

1438. NATHAN FITTS, b. Chester, N. H., Aug. 5, 1774; m. Hannah Morse, b. in 1781, dau. of Joseph and Mary (Randall) Morse. He d. Aug. 12, 1825. No children. He settled in Chester, although for a portion of his life he lived in Sandown, N. H.

1439. ELIZABETH FITTS, b. Chester, N. H., April 27, 1778; m. Daniel Tilton of Sandown, N. H.

495. **MARY FRENCH**⁵ (Benjamin French⁴, Judith Greele³, Andrew², Andrew¹), b. at Salisbury, Mass., March 2, 1748; m. at Salisbury, Mass., by S. Webster, May 28, 1775, Moses Gill. She d. Salisbury, Mass., Oct. 31, 1776. He m.

2d, at Salisbury, Mass., by E. Noyes, Dec. 17, 1777, Ruth Fitts. She d. at Salisbury, Mass., July 28, 1810. He d. Salisbury, Mass., July 27, 1784. Child:—

1440. MOSES GILL, b. Salisbury, Mass., Oct. 29, 1776.

501. RACHEL FRENCH⁵ (Benjamin French⁴, Judith Greele³, Andrew², Andrew¹), b. at Salisbury, Mass., Sept. 29, 1762; m. March 3, 1790, Daniel Fitts, b. Jan. 21, 1765, son of Abraham and Dorothy (Hall) Fitts. He d. Candia, N. H., Sept. 17, 1829. She d. Candia, N. H., June 21, 1830; children:—

1441. MARY FITTS, b. Candia, N. H., Sept. 9, 1790; d. unm. Candia, N. H., Sept. 8, 1818.

1442. SALOME FITTS, b. Candia, N. H., Nov. 11, 1792.

1443. DANIEL FITTS, b. Candia, N. H., Dec. 4, 1794.

1444. JOSEPH FITTS, b. Candia, N. H., Oct. 13, 1796.

1445. RACHEL FITTS, b. Candia, N. H., March 9, 1799.

1446. BENJAMIN FITTS, b. Candia, N. H., Aug. 1, 1801; d. Candia, N. H., May 4, 1823.

1447. JUDITH HALL FITTS, b. Candia, N. H., Sept. 24, 1803; d. unm. Candia, N. H., Nov. 6, 1833.

1448. ABRAHAM FITTS, b. Candia, N. H., Aug. 28, 1805.

Daniel Fitts was a man generally liked by the townspeople, and filled at different times about all the offices in the gift of the town. They lived on Lot No. 64 in the third division.

503. JOHN FRENCH⁵ (Benjamin French⁴, Judith Greele³, Andrew², Andrew¹), b. at Salisbury, Mass., Jan. 29, 1768; m. at Salisbury, Mass., by Benj. Evans, Nov. 30, 1801, Mary Fitts, b. at Salisbury, Mass., June 20, 1772 (No. 1022). He d. Salisbury, Mass., April 24, 1842. She d. Salisbury, Mass., Nov. 22, 1850; child:—

1449. BENJAMIN FRENCH, b. Salisbury, Mass., March 16, 1806; d. Salisbury, Mass., April 28, 1882.

505. SALOME FRENCH⁵ (Benjamin French⁴, Judith Greele³, Andrew², Andrew¹), b. at Salisbury, Mass., Oct. 30, 1772; m. at Salisbury, Mass., by B. Evans, Nov. 20, 1794, Bradbury Morrill, b. at Salisbury, Mass., June 9, 1765, son of Daniel and Eleanor (True) Morrill. He d. Salisbury, Mass., Dec. 23, 1833. She d. Salisbury, Mass., June 18, 1851; children b. Salisbury, Mass.:—

1450. BENJAMIN MORRILL, b. Dec. 24, 1795.

1451. JOHN MORRILL, b. April 26, 1800; d. unm., Jan. 11, 1836.

1452. JAMES MORRILL, b. Feb. 3, 1802; d. July 13, 1804.

1453. TRUE MORRILL, b. Sept. 18, 1805.

1454. LOIS MORRILL, b. Jan. 27, 1813; d. March 14, 1813.

1455. GEORGE WASHINGTON MORRILL, b. Aug. 30, 1814.

509. ANDREW PAGE⁵ (Judith French⁴, Judith Greele³, Andrew², Andrew¹), b. at South Hampton, N. H., July 30, 1751; m. Nov. 29, 1774, Elizabeth Page, b. at Hawke, N. H., Sept. 14, 1754, dau. of Jabez Page. He d. Gilmanton, N. H., March 9, 1821. She d. Gilmanton, N. H., Jan. 31, 1835; children:—

1456. ANNA PAGE, b. Gilmanton, N. H., Feb. 5, 1776; d. Gilmanton, N. H., unm., July 20, 1855.

1457. ANDREW PAGE, b. Gilmanton, N. H., Sept. 16, 1777.

1458. BETSEY PAGE, b. Gilmanton, N. H., Aug. 24, 1779; d. Gilmanton, N. H., unm., Nov. 5, 1853.

1459. HANNAH PAGE, b. Gilmanton, N. H., April 9, 1782.

1460. MARY PAGE, b. Gilmanton, N. H., Jan. 13, 1784.

1461. SARAH PAGE, b. Gilmanton, N. H., Jan. 19, 1786.

1462. JOHN PAGE, b. Gilmanton, N. H., Oct. 28, 1787.

1463. MOSES PAGE, b. Gilmanton, N. H., Dec. 25, 1789.

1464. BENJAMIN PAGE, b. Gilmanton, N. H., Nov. 26, 1791.

1465. SAMUEL PAGE, b. Gilmanton, N. H., Oct. 27, 1794.

1466. EBENEZER PAGE, b. Gilmanton, N. H., April 9, 1797.

510. HANNAH PAGE⁵ (Judith French⁴, Judith Greele³, Andrew², Andrew¹), m. Joseph Small; children:—

1467. JOANNA SMALL, b. Alton, N. H., Dec. 11, 1796; m. Ebenezer Page (No. 1466).

1468. JOHN PAGE SMALL.

1469. ABIGAIL SMALL.

511. JUDITH PAGE⁵ (Judith French⁴, Judith Greele³, Andrew², Andrew¹), m. at Gilmanton, N. H., Feb. 27, 1783, Ephraim Libbey, b. Nov. 30, 1755, son of Joseph and Margaret (Abbott) Libbey. He d. Broome, Canada, in 1832. She d. Gilmanton, N. H.; children b. Gilmanton, N. H.:—

1470. JUDITH LIBBEY, b. Oct. 5, 1783; m. at Gilmanton, N. H., July 20, 1806, Jonathan Glidden.

1471. JOSEPH LIBBEY, b. March 3, 1786; d. y.

1472. MOSES LIBBEY, b. March 10, 1788.

1473. MARY LIBBEY, b. Sept. 15, 1789; d. y.

1474. HANNAH PAGE LIBBEY, b. June 14, 1791; m. at Gilmanton, N. H., April 26, 1812, Samuel W. Page.

1475. OLIVE LIBBEY, m. 1st, Thomas Flanders, and 2d, — Hilton. She d. Alton, N. H., in 1876. No children.

He removed to Gilmanton shortly before his marriage and lived there until 1820, when he removed to Broome, Canada.

513. JOHN PAGE⁵ (Judith French⁴, Judith Greele³, Andrew², Andrew¹), m. at Gilmanton, N. H., by Rev. I.

Smith, Feb. 10, 1791, Anna Page, b. in 1763. He d. Feb. 20, 1824. She d. Feb. 26, 1813; children:—

1476. JUDITH PAGE, b. Feb. 15, 1792.

1477. MOSES PAGE, b. Aug. 17, 1794.

1478. JOHN PAGE.

514. **MARY PAGE**⁵ (Judith French⁴, Judith Greele³, Andrew², Andrew¹), b. at Epping, N. H., March 2, 1759; m. at Gilmanton, N. H., Nov. 17, 1790, Jonathan Clough, b. at Seabrook, N. H., Aug. 8, 1761, son of Simon and Patience (Chase) Clough. He d. Gilmanton, N. H., Nov. 3, 1868. She d. Gilmanton, N. H., April 30, 1834; children:—

1479. PATIENCE CLOUGH, b. Gilmanton, N. H., March 18, 1791.

1480. JUDITH CLOUGH, b. Gilmanton, N. H., March 26, 1793; d. Alton, N. H., unm., June 1, 1888.

1481. JONATHAN CLOUGH, b. Gilmanton, N. H., April 24, 1797; d. Gilmanton, N. H., Dec. 13, 1799.

1482. BETSEY CLOUGH, b. Gilmanton, N. H., Oct. 2, 1798.

1483. SIMON CLOUGH, b. Gilmanton, N. H., Oct. 18, 1801.

1484. SALLY CLOUGH, b. Gilmanton, N. H.

1485. MARY PAGE CLOUGH, b. Gilmanton, N. H., Aug. 14, 1807.

515. **BENJAMIN PAGE**⁵ (Judith French⁴, Judith Greele³, Andrew², Andrew¹), b. at Epping, N. H., Feb. 2, 1763; m. at Gilmanton, N. H., April 26, 1787, Ruth Bean, b. at Brentwood, N. H., Nov. 13, 1787. He d. Alton, N. H., June 6, 1836. She d. Alton, N. H., Feb. 3, 1859; children:—

1486. RUTH PAGE, b. Gilmanton, N. H., Nov. 12, 1794.

1487. BENJAMIN PAGE, b. Gilmanton, N. H., Sept. 26, 1798.

1488. ANDREW PAGE, b. Alton, N. H., April 9, 1801.

516. **ELEANOR PAGE**⁵ (Judith French⁴, Judith Greele³, Andrew², Andrew¹), m. Richard Flanders; children:—

1489. EZEKIEL FLANDERS.

1490. MOSES FLANDERS.

1491. MEHITABLE FLANDERS.

1492. ELEANOR FLANDERS.

517. **MOSES PAGE**⁵ (Judith French⁴, Judith Greele³, Andrew², Andrew¹), b. at Epping, N. H., Jan. 29, 1771; m. at Gilmanton, N. H., by Rev. I. Smith, Feb. 20, 1794, Rebecca Gilman, b. at Gilmanton, N. H., Aug. 16, 1774, dau. of Joseph and Sally (Piper) Gilman. He d. Gilmanton, N. H., Jan. 29, 1851. She d. Gilmanton, N. H., Sept. 1, 1840; children:—

1493. SUSAN PAGE, b. Gilmanton, N. H., Feb. 25, 1795; d. Gilmanton, N. H., March 26, 1835.

1494. JUDITH PAGE, b. Gilmanton, N. H., May 11, 1801; m. Andrew Page (No. 1488).

1495. CYNTHIA PAGE, b. Gilmanton, N. H., Aug. 9, 1805.
 1496. JOHN GILMAN PAGE, b. Gilmanton, N. H., Nov. 3, 1807.
 1497. MARY GILMAN PAGE, b. Gilmanton, N. H., Jan. 27, 1811; m. John P. Small (No. 1468).
 1498. SALLY PAGE, b. Gilmanton, N. H., Nov. 15, 1814.
 518. MARY FRENCH⁵ (Elisha French⁴, Mary Winsley³, Mary Greele², Andrew¹), b. at North Yarmouth, Me., Oct. 6, 1737; m. Nov. 9, 1755, Burrill Tuttle, b. at North Yarmouth, Me., son of James and Hannah Tuttle; children:—
 1499. LORANA TUTTLE, b. May 30, 1758.
 1500. THADDEUS TUTTLE.
 1501. LIBBEUS TUTTLE.
 1502. ARCHELAUS TUTTLE.
 1503. TRUEWORTHY TUTTLE.

Residence, North Yarmouth, Me. Soldier in the Revolutionary War.

521. DYER HOOK⁵ (Elizabeth French⁴, Mary Winsley³, Mary Greele², Andrew¹), b. at Salisbury, Mass., Sept. 1, 1720; m. at Salisbury, Mass., by Rev. C. Cushing, Nov. 21, 1744, Hannah Brown. He d. Hawke, N. H., March 11, 1776; children:—
 1504. ABRAHAM HOOK, b. Nov. 17, 1745.
 1505. ELISHA HOOK, b. Hawke, N. H., Nov. 18, 1747.
 1506. DYER HOOK, b. Jan. 21, 1749.
 1507. ISRAEL HOOK, b. Jan. 17, 1754.
 1508. HANNAH HOOK, b. Oct. 24, 1757; m. Dr. Thomas Stowe Ranney, of Brentwood, N. H. She d. July 9, 1796. He m. 2d, Hannah Hook, dau. of Moses Hook, of Sandown, N. H. He d. Brentwood, N. H., in 1830. She d. Brentwood, N. H., in 1826.
 1509. PETER HOOK, b. Dec. 15, 1763.
 522. HUMPHREY HOOK⁵ (Elizabeth French⁴, Mary Winsley³, Mary Greele², Andrew¹), b. at Salisbury, Mass., July 27, 1722; m. Nov. 24, 1747, Hannah Philbrick, b. at Kingston, N. H., Feb. 6, 1724, dau. of Jedediah and Mary (Taylor) Philbrick. She d. Aug. 28, 1771. He m. 2d, Sarah Kimball. He d. Hawke, N. H., Jan. 8, 1801. Children b. at Poplin or Hawke, N. H.:—
 1510. MARY HOOK, b. July 13, 1748.
 1511. MARTHA HOOK, b. Aug. 9, 1750; m. — Smith.
 1512. JACOB HOOK, b. July 30, 1752; d. young.
 1513. HANNAH HOOK, b. Dec. —, 1754; d. in 1755.
 1514. ELIZABETH HOOK, b. March 30, 1760; m. Reuben Hall, b. at Chester, N. H., son of John and Dorothy (Etheridge) Hall. He d. in 1826. He was a soldier in the Revolutionary War; res. Chester, N. H.

1515. HANNAH HOOK, b. Aug. 9, 1762; d. Brentwood, N. H., unm.

1516. HUMPHREY HOOK, b. May 28, 1765.

1517. REUBEN HOOK, b. July 22, 1768; d. young.

1518. ANNA HOOK, b. Hawke, N. H., Feb. 9, 1777.

1519. REUBEN HOOK, b. Nov. 16, 1778.

1520. LUCY HOOK, d. Sept. 22, 1798.

523. JACOB HOOK⁵ (Elizabeth French⁴, Mary Winsley³, Mary Greele², Andrew¹), b. at Salisbury, Mass., Nov. 29, 1724; m. Mary Batchelder. He d. Kingston, N. H., Dec. 12, 1802. She d. Kingston, N. H., Feb. 12, 1813; children:—

1521. MARY HOOK, b. Sept. —, 1756.

1522. ABIGAIL HOOK, b. Aug. —, 1761; d. Nov. —, 1764.

1523. SOPHIA HOOK, d. Nov. —, 1764.

1524. SARAH HOOK, m. Nov. 6, 1791, Dr. Levi Bartlett.

1525. ELIZABETH HOOK.

Residence, Kingston, N. H. His will made Dec. 6, 1802, was probated Dec. 31, 1804. Her will made Oct. 27, 1805, was probated July 6, 1813 (Exeter Probate).

525. SARAH HOOK⁵ (Elizabeth French⁴, Mary Winsley³, Mary Greele², Andrew¹), b. at Salisbury, Mass., Oct. 8, 1729; m. at Salisbury, Mass., by Rev. C. Cushing, Jan. 10, 1747, Amos Coffin, b. at Newbury, Mass., June 22, 1723, son of Stephen and Sarah (Boardman) Coffin; children:—

1526. SARAH COFFIN, b. Salisbury, Mass., March 12, 1751.

1527. ELIZABETH COFFIN, b. Salisbury, Mass., March 7, 1753.

1528. ANNE COFFIN, b. Salisbury, Mass., April 20, 1755; m. William Hook (No. 536).

1529. MARTHA COFFIN, b. Salisbury, Mass., Jan. 11, 1758.

528. JOSIAH HOOK⁵ (Elizabeth French⁴, Mary Winsley³, Mary Greele², Andrew¹), b. at Salisbury, Mass., July 25, 1737; m. at Salisbury, Mass., Dec. 6, 1763, Elizabeth Hook, b. at Salisbury, Mass., Nov. 8, 1741 (No. 537). He d. Brentwood, N. H., Aug. —, 1817; children:—

1530. JACOB HOOK, b. Salisbury, Mass., Sept. 13, 1764.

1531. JOSIAH HOOK, b. Salisbury, Mass., Nov. 15, 1767.

1532. WILLIAM HOOK, b. Feb. 6, 1775; m. Sarah Watson of Exeter, N. H. He d. March 4, 1829. She d. Feb. 24, 1856, aged 81 yrs. No children.

Josiah's will made March 13, 1800, probated Oct. 13, 1817. They owned the Covenant Nov. 25, 1764.

529. ELIZABETH HOOK⁵ (Elizabeth French⁴, Mary Winsley³, Mary Greele², Andrew¹), b. at Salisbury, Mass., Jan. 15, 1740-1; m. Simon Nudd of Hampton, N. H., b. Feb.

6, 1734-5, son of Thomas and Deborah Nudd. She d. Hampton, N. H., Oct. 14, 1799; children b. Hampton, N. H. :—

1533. THOMAS NUDD, b. Nov. 28, 1763.
 1534. SIMON NUDD, b. Sept. 29, 1765; d. Sept. 18, 1766.
 1535. MOLLY NUDD, b. Sept. 30, 1767.
 1536. BETTY NUDD, b. Feb. 28, 1770.
 1537. SIMON NUDD, b. Nov. 1, 1773.
 1538. MOSES NUDD, b. Dec. 29, 1775.
 1539. SAMUEL NUDD, b. Dec. 4, 1777.
 1540. DAVID NUDD, b. April 20, 1780.
 1541. JACOB NUDD, b. Nov. —, 1782; d. Nov. 24, 1782.

530. FRANCIS HOOK⁵ (Elizabeth French⁴, Mary Winsley³, Mary Greele², Andrew¹), m. Mary Rand; children :—

1542. THOMAS HOOK, b. Salisbury, Mass., Nov. 12, 1767; m. Sept. 11, 1788, Polly Leavitt. He d. at Chichester, N. H., in 1822.
 1543. JACOB HOOK, b. Salisbury, Mass., Aug. 26, 1770; m. Hannah Griffin. He d. at Concord, N. H., Feb. 28, 1862.
 1544. WILLIAM HOOK, b. Salisbury, Mass., Nov. 19, 1772; m. Sally Watson. He d. at Chichester, N. H., in 1802.
 1545. DYER HOOK, b. Salisbury, Mass., April 14, 1776.
 1546. ELIZABETH HOOK, b. Salisbury, Mass., Feb. 5, 1778; m. June 25, 1795, David Watson of Newmarket, N. H.
 1547. MOSES HOOK, b. Salisbury Mass., Jan. 17, 1780; m. Sally Towle.
 1548. HENRY WHITE HOOK, b. Salisbury, Mass., April 15, 1782; m. in 1801 Lucy B. Watts, dau. of Samuel Watts. He d. March 16, 1827.

531. ANN HOOK⁵ (Ann French⁴, Mary Winsley³, Mary Greele², Andrew¹), b. at Salisbury, Mass., May 29, 1728; m. at Salisbury, Mass., by Rev. E. Noyes, Jan. 23, 1753, Nathan Brown, b. Aug. 21, 1727, son of Jacob and Mary (Green) Brown. He d. April 26, 1799; children :—

1549. NATHAN BROWN, b. Oct. 23, 1753; m. Agnes Fifield. He d. Dec. 1, 1811.
 1550. ANNA BROWN, b. July 14, 1755; m. Joseph Cram. She d. March 29, 1849.
 1551. MARY BROWN, b. May 25, 1757.
 1552. HANNAH BROWN, b. Sept. 10, 1759; m. Stephen Smith. She d. in 1833.
 1553. ELIZABETH BROWN, b. Nov. 4, 1761; m. Thomas Moulton. She d. Feb. 22, 1849.
 1554. JOSIAH BROWN, b. Jan. 13, 1765; m. Sarah Clark. He d. in 1833.
 1555. JACOB BROWN, b. May 17, 1767.

1556. WILLIAM BROWN, m. Betsey Berry, Feb. 25, 1795. He d. Nov. 3, 1856.

1557. ZEPHANIAH BROWN, m. Feb. 19, 1799, Betsey Lane. He d. in 1857.

Residence, Kingston and Hampton Falls, N. H.

535. MOSES HOOK⁵ (Ann French⁴, Mary Winsley³, Mary Greele², Andrew¹), b. at Salisbury, Mass., Sept. 14, 1737; m. Hannah —. He d. Sandown, N. H.; children:—

1558. MOSES HOOK, b. May 7, 1772.

1559. HANNAH HOOK, b. April 17, 1774.

1560. JOSIAH HOOK, b. Sept. 23, 1784.

1561. BETSEY HOOK.

Residence, Sandown, N. H. He died previous to April 20, 1796, as administration papers were granted at that date on his estate.

536. WILLIAM HOOK⁵ (Ann French⁴, Mary Winsley³, Mary Greele², Andrew¹), b. at Salisbury, Mass., Aug. 18, 1739; m. Anna Coffin, b. at Salisbury, Mass., April 20, 1755, dau. of Amos and Sarah (Hook) Coffin (No. 1528). She d. Salisbury, Mass., July 20, 1774. He m. 2d, at Salisbury, Mass., by Rev. E. Noyes, Sept. 17, 1777, Anna Mansfield, b. at Salisbury, Mass., Sept. 5, 1750, dau. of John and Anne (Brown) Mansfield. He d. Salisbury, Mass., Sept. 8, 1796. She d. Salisbury, Mass., May 16, 1840. Children:—

1562. ANNA COFFIN HOOK, b. Salisbury, Mass., May 23, 1774; m. at Salisbury, Mass., by Rev. A. Beattie, Nov. 29, 1798, Rev. Micajah Morrill, son of Isaac and Abigail (Brown) Morrill. She d. Nov. 16, 1806.

1563. ELIZABETH HOOK, b. Salisbury, Mass., Jan. 18, 1778; d. Salisbury, Mass., unm., June 13, 1858.

1564. HANNAH HOOK, b. Salisbury, Mass., May 8, 1779; m. Isaiah Fitts (No. 1023).

1565. SARAH HOOK, b. Salisbury, Mass., June 5, 1782; m. Peter Eaton (No. 967).

1566. JOSIAH HOOK, b. June 13, 1784; d. Oct. 23, 1793.

1567. MOSES HOOK, d. Salisbury, Mass., Oct. 22, 1787.

1568. JAMES HOOK, b. Nov. 16, 1789; d. Oct. 7, 1793.

1569. WILLIAM HOOK, b. Salisbury, Mass., Jan. 25, 1792.

1570. CLARISSA HOOK, b. Salisbury, Mass., March 20, 1795.

538. JOSIAH HOOK⁵ (Ann French⁴, Mary Winsley³, Mary Greele², Andrew¹), b. at Salisbury, Mass., May 29, 1744; m. Dec. 1, 1767, at Salisbury, Mass., Sarah Pike; children:—

1571. ANNE HOOK, b. Salisbury, Mass., June 7, 1769.

1572. SARAH HOOK, b. Salisbury, Mass., Nov. 22, 1771.

1573. JOSIAH HOOK, b. Salisbury, Mass., Oct. 21, 1774.
 1574. MOSES HOOK, b. Salisbury, Mass., March 17, 1777.
 1575. BENJAMIN HOOK, b. Salisbury, Mass., May 27, 1783.

They owned the Covenant in 1769. Administration on his estate granted the widow Sarah, Sept. 15, 1817.

539. **HANNAH HOOK**⁵ (Ann French⁴, Mary Winsley³, Mary Greele², Andrew¹), b. at Salisbury, Mass., July 9, 1746; m. at Salisbury, Mass., Dec. 3, 1767, Benjamin Pike, b. at Salisbury, Mass., Sept. 5, 1745, son of Moses and Lydia (Brown) Pike; children:—

1576. LYDIA PIKE, b. Salisbury, Mass., Sept. 22, 1768.
 1577. MOSES PIKE.
 1578. JOSIAH PIKE.
 1579. BENJAMIN PIKE.
 1580. JOHN PIKE.
 1581. JOSHUA PIKE.

Residence, Hampton Falls, N. H. Occupation, blacksmith. They owned the Covenant Nov. 18, 1770. He was living as late as November, 1802.

540. **MARK PETTENGILL**⁵ (Hannah French⁴, Mary Winsley³, Mary Greele², Andrew¹), b. at Salisbury, Mass., Dec. 22, 1728; m. June 13, 1754, Sarah Clough, b. May 18, 1738, dau. of Ebenezer and Anna (Webber) Clough; children:—

1582. ABRAHAM PETTENGILL, b. Oct. 4, 1754.
 1583. EBENEZER PETTENGILL, b. Dec. 28, 1756.
 1584. SAMUEL PETTENGILL, b. April 25, 1759.
 1585. ANNA PETTENGILL, baptz. June 13, 1762.
 1586. MARTHA PETTENGILL, baptz. Oct. 21, 1764.
 1587. MIRIAM PETTENGILL, baptz. Aug. 16, 1767.
 1588. SUSANNA PETTENGILL, baptz. Oct. 8, 1769.
 1589. MARY PETTENGILL, baptz. July 12, 1772.
 1590. NATHANIEL PETTENGILL, baptz. Feb. 25, 1776.

Residence, North Yarmouth, Me.

543. **DAVID PETTENGILL**⁵ (Hannah French⁴, Mary Winsley³, Mary Greele², Andrew¹), b. North Yarmouth, Me., Sept. 5, 1734; m. Nov. 23, 1758, Mercy Lake, b. Feb. 24, 1740, dau. of Benjamin and Mercy (Eaton) Lake; children:—

1591. MARY PETTENGILL, b. Sept. 20, 1759.
 1592. BENJAMIN PETTENGILL, baptz. May 23, 1762.

Residence, North Yarmouth and New Gloucester, Me.

546. **ELISHA PETTENGILL**⁵ (Hannah French⁴, Mary Winsley³, Mary Greele², Andrew¹), b. at North Yarmouth, Me., April 26, 1742; m. Rebecca Prince; children:—

1593. HANNAH PETTENGILL, baptz. Nov. 10, 1771.
 1594. JACOB PETTENGILL, baptz. Aug. 2, 1772.

1595. JANE PETTENGILL, baptz. Aug. 14, 1774.

1596. LEVI PETTENGILL, baptz. May 12, 1776.

1597. LUCRETIA PETTENGILL, baptz. Aug. 16, 1778.

555. **EBENEZER PAGE**⁵ (Mary Winsley⁴, Samuel Winsley³, Mary Greele², Andrew¹), b. at Salisbury, Mass., July 19, 1720; m. Dec. 19, 1743, Hannah Shepard. He d. Gilmanton, N. H., Sept. 27, 1805. She d. Gilmanton, N. H., June 16, 1797; children:—

1598. MARY PAGE, b. Gilmanton, N. H., July 5, 1745.

1599. EBENEZER PAGE, b. Gilmanton, N. H., June 1, 1747.

1600. BENJAMIN PAGE, b. Gilmanton, N. H., Aug. 25, 1749.

1601. ISRAEL PAGE, b. Gilmanton, N. H., May 17, 1752.

1602. BETSEY PAGE, b. Gilmanton, N. H., Dec. 24, 1755.

1603. HANNAH PAGE, b. Gilmanton, N. H., March 14, 1758.

1604. WINSLOW PAGE, b. Gilmanton, N. H., July 13, 1760.

1605. TRUE PAGE, b. Gilmanton, N. H., April 21, 1764.

556. **SAMUEL PAGE**⁵ (Mary Winsley⁴, Samuel Winsley³, Mary Greele², Andrew¹), b. at Salisbury, Mass., July 24, 1722; m. at Salisbury, Mass., Jan. 1, 1747, Eleanor Stevens, b. at Salisbury, Mass., Aug. 19, 1725, dau. of Jonathan and Mary (Barnard) Stevens. He m. 2d, Mrs. Sally Evans (maiden name Osgood). He d. Weare, N. H., in 1800. Children b. South Hampton, N. H.:—

1606. SAMUEL PAGE, b. Aug. 27, 1748.

1607. JONATHAN PAGE, b. Oct. 6, 1750.

1608. LEMUEL PAGE, b. Aug. 9, 1752.

1609. JOHN PAGE, b. Sept. 22, 1755.

1610. MARY PAGE, b. June 15, 1757; d. March 5, 1760.

1611. ELEANOR PAGE, b. Aug. 24, 1759.

He settled in South Hampton, but moved to Weare, N. H., in 1772, his four sons going with him. He settled on Lot No. 100, Range 7, on Page's Hill.

560. **EPHRAIM PAGE**⁵ (Mary Winsley⁴, Samuel Winsley³, Mary Greele², Andrew¹), b. at Salisbury, Mass., March 16, 1731; m. at Salisbury, Mass., by Rev. Wm. Parsons, Dec. 25, 1753, Hannah Currier, b. in 1738. He d. Wentworth, N. H., Nov. 4, 1802. She d. Wentworth, N. H., July 9, 1813; children:—

1612. JOHN PAGE, b. Salisbury, Mass., May —, 1769.

1613. SAMUEL PAGE, b. Wentworth, N. H., Oct. —, 1773; d. Warren, N. H., July 29, 1857.

1614. CURRIER PAGE, b. Wentworth, N. H., March 29, 1781.

Samuel is said to have been the first male child born in Wentworth. He married and had one son.

564. ENOCH PAGE⁵ (Mary Winsley⁴, Samuel Winsley³, Mary Greele², Andrew¹), b. at Salisbury, Mass., Sept. 29, 1741; m. at Salisbury, Mass., by Rev. Wm. Parsons, Nov. 27, 1760, Mary Davis, b. in 1740. She d. at Salisbury, Mass., March 6, 1775. He m. 2d, a wife of whom no records are found, and by whom he had no children. He m. 3d, in 1779, Mrs. Mary Taylor (maiden name Worcester). She d. in 1800. He d. Wentworth, N. H., in 1829. Children:—

1615. MARY PAGE, b. South Hampton, N. H., Sept. 18, 1762; m. Ebenezer Gove. He m. 2d, Mary Davis.

1616. ENOCH PAGE, b. South Hampton, N. H., Nov. 7, 1764; d. South Hampton, N. H., Jan. 16, 1766.

1617. JOHN PAGE, b. South Hampton, N. H., March 31, 1768.

1618. SARAH PAGE, b. South Hampton, N. H., Sept. 21, 1770.

1619. BETTY PAGE, b. South Hampton, N. H., Nov. 9, 1772.

1620. PERSIS PAGE, b. in 1780.

1621. ENOCH PAGE, b. Wentworth, N. H., Nov. 15, 1782.

1622. BENJAMIN PAGE.

1623. JOHN PAGE.

1624. EPHRAIM PAGE.

1625. SAMUEL WORCESTER PAGE, b. in 1791.

He moved his family to Wentworth about 1775, although he spent considerable of his time there before that date. He acted as surveyor in measuring off land, and in establishing the lines and bounds. Probably no person did more than he in procuring settlers in the town, and in aiding and assisting the early emigrants. Upon the organization of the town in 1779, and in the year that followed, he filled most of the important offices. He was chosen its first representative to the General Assembly at Exeter in 1781, and soon after he was appointed one of the judges of the inferior court for the county of Grafton. He was commonly known as Major Enoch Page.

566. EPHRAIM WINSLOW⁵ (Samuel Winsley⁴, Samuel Winsley³, Mary Greele², Andrew¹), b. at Kingston, N. H., June 25, 1727; m. at Kingston, N. H., March 27, 1753, Hannah Colcord; children b. Kingston, N. H.:—

1626. HITTIE WINSLOW, b. April 18, 1755.

1627. BARTHOLOMEW WINSLOW, b. Oct. 4, 1757.

1628. ANNA WINSLOW, b. Sept. 17, 1759.

1629. MARIA WINSLOW, b. March 14, 1762.

1630. LYDIA WINSLOW, b. March 7, 1766.

1631. MARY COLCORD WINSLOW, b. Jan. 10, 1771.

1632. ELISHA WINSLOW.

567. JOHN WINSLOW⁵ (Samuel Winsley⁴, Samuel Winsley³, Mary Greele², Andrew¹), b. at Kingston, N. H., Dec. 10, 1729; m. at Kingston, N. H., Dec. 8, 1763, Elizabeth French. He d. in 1816; children b. Kingston, N. H.:—

1633. ELIZABETH WINSLOW, b. Sept. 14, 1764; d. unm.

1634. MARY C. WINSLOW } b. Feb. 11, 1766.

1635. MARTHA WINSLOW }

1636. HANNAH WINSLOW, b. July 8, 1768.
1637. SARAH WINSLOW, b. Dec. 20, 1770; m. Simon Page.
1638. JOHN WINSLOW, b. Oct. 28, 1774.
1639. NATHANIEL WNSLOW, b. Sept. 8, 1778.
568. JACOB WINSLOW⁵ (Samuel Winsley⁴, Samuel Winsley³, Mary Greele², Andrew¹), b. at Kingston, N. H., Nov. 27, 1731; m. Oct. 15, 1778, Mrs. Tryphena Severance; child:—
1640. JACOB WINSLOW, b. Kingston, N. H., Sept. 24, 1779. His will, made April 27, 1792, was probated at Exeter, N. H., May 18, 1801.
571. SAMUEL WINSLOW⁵ (Samuel Winsley⁴, Samuel Winsley³, Mary Greele², Andrew¹), b. at Kingston, N. H., Jan. 6, 1740; m. June 9, 1763, Phœbe Buswell, b. at Kingston, N. H., June 16, 1736, dau. of William and Abigail (Thorn) Buswell; children:—
1641. HANNAH WINSLOW, b. Kingston, N. H., July 23, 1764.
1642. SAMUEL WINSLOW, b. Kingston, N. H., Jan. 8, 1767.
1643. JOHN WINSLOW, b. Kingston, N. H., Oct. 7, 1769.
572. HANNAH WINSLOW⁵ (Samuel Winsley⁴, Samuel Winsley³, Mary Greele², Andrew¹), b. at Kingston, N. H., April 22, 1743; m. at Kingston, N. H., Aug. 9, 1768, Samuel Severance of Kingston, N. H.; child:—
1644. HANNAH SEVERANCE, b. Kingston, N. H., in 1769. He enlisted in the Revolutionary army, and served about three months. He was in the Battle of Bunker Hill, and brought home a small stone which was in 1856 in possession of the family of the wife of E. Geo. Adams, of Newburyport. As an incident of the times and a relic of those days that tried men's souls, the following incident is recorded: When the postman came around to convey letters from the inhabitants of Kingston, as well as any little necessaries from their friends to the soldiers in the service, Mrs. S. sent to her husband some green beans, with a piece of pork to cook with them, and some Indian meal to make him a pudding, while his little daughter, six years old, picked him a pint of berries to put in it, which he gratefully received, while the soldiers stood looking on with tears in their eyes, wishing they had a wife or children to send them a like present. Mr. S. was taken sick with the camp disease, and was forced to return home. When he returned to his home he was so haggard, pale, and changed that his daughter Hannah, in her fright at the singular looks of a stranger, as she deemed him, fled and hid herself behind a door.
573. SAMUEL WINSLOW⁵ (Elisha Winsley⁴, Samuel Winsley³, Mary Greele², Andrew¹), b. at Kingston, N. H., May 18, 1726; m. at Kingston, N. H., Feb. 15, 1749, Jean French; children:—
1645. MARTHA WINSLOW, b. Kingston, N. H., May 17, 1751.
1646. SARAH WINSLOW, b. Epping, N. H., May 15, 1753.
1647. SAMUEL WINSLOW, b. Epping, N. H., July 28, 1755.

1648. ELISHA WINSLOW, b. Epping, N. H., March 29, 1757.

1649. AMOS WINSLOW, b. Epping, N. H., Aug. 21, 1759.

1650. MARY WINSLOW, b. Epping, N. H., June 21, 1761.

1651. MATHEY WINSLOW, b. Epping, N. H., April 28, 1763.

574. BENJAMIN WINSLOW⁵ (Elisha Winsley⁴, Samuel Winsley³, Mary Greele², Andrew¹), b. at Kingston, N. H., Feb. 10, 1728; m. at Kingston, N. H., May 7, 1765, Mary Clough; children:—

1652. ELISHA WINSLOW, b. Kingston, N. H., June 5, 1766; m. Lydia Winslow (No. 1630).

1653. MARY WINSLOW, b. Kingston, N. H., Oct. 29, 1767.

1654. ATTIAH WINSLOW, b. Kingston, N. H., Aug. 16, 1770; m. E. Brown of Loudon, N. H.

575. JONATHAN WINSLOW⁵ (Elisha Winsley⁴, Samuel Winsley³, Mary Greele², Andrew¹), b. at Kingston, N. H., Feb. 14, 1730; m. Abigail ——. He d. at Epping, N. H., in 1810; children:—

1655. SIMON WINSLOW.

1656. SAMUEL WINSLOW, m. Sally Johnson of Exeter, Me.; d. at Topsham, Me., in 1833.

1657. WILLIAM WINSLOW, m. Betsey White; res. Hallowell, Me.

1658. SEWALL WINSLOW, m. Betsey Whiting; d. in 1825; res. Hallowell, Me.

1659. HANNAH WINSLOW, m. William Osgood of Epping, N. H.

1660. SARAH WINSLOW, m. Joseph Edgerly, b. July 22, 1766, son of Zebulon Edgerly.

1661. BETTY WINSLOW, m. Phineas Taylor; res. Mt. Vernon, Me.

1662. ABIGAIL WINSLOW, d. at Epping, N. H., unm.

1663. JUDAH WINSLOW, m. John Prescott of Epping, N. H.

1664. JONATHAN WINSLOW, b. Aug. 4, 1760.

Residence, Epping, N. H. His will made Sept. 12, 1809, was probated at Exeter, March 14, 1810.

576, 579 or 581. (MARY, HANNAH or ELIZABETH) WINSLOW⁵ (Elisha Winsley⁴, Samuel Winsley³, Mary Greele², Andrew¹), b. at Kingston, N. H.; m. John Rowell. He d. Epping, N. H., in 1786. She d. Brentwood, N. H., in 1820; children:—

1665. ABRAHAM ROWELL, b. Epping, N. H.; d. in infancy.

1666. ABRAHAM ROWELL, b. Epping, N. H.

1667. JOHN ROWELL, b. Epping, N. H.

1668. JONATHAN ROWELL, b. Epping, N. H.

1669. ENOCH PAGE ROWELL, b. Epping, N. H., Oct. 3, 1780.
1670. BENJAMIN ROWELL, b. Epping, N. H.
1671. JEMIMA ROWELL, b. Epping, N. H.
1672. MARY ROWELL, b. Epping, N. H.
1673. HANNAH ROWELL, b. Epping, N. H.; m. at Loudon, N. H., by Rev. J. Tucker, Nov. 20, 1800, Nathaniel Morrill.
580. ZEBULON WINSLOW⁵ (Elisha Winsley⁴, Samuel Winsley³, Mary Greele², Andrew¹), b. at Kingston, N. H., Aug. 30, 1744; m. March 31, 1766, Hannah Bagley, b. at Newton, N. H., Dec. 10, 1746, dau. of Henry Bagley. She d. in 1857; children:—
1674. DOLLY WINSLOW, b. Deerfield, N. H., April 6, 1767.
1675. MARY WINSLOW, b. Candia, N. H., Nov. 1, 1768.
1676. HANNAH WINSLOW, b. Candia, N. H., Dec. 23, 1770; m. — Jackman.
1677. LYDIA WINSLOW } b. Candia, N. H., April 11, 1773.
1678. ANNA WINSLOW }
- Anna married — Niles and moved to Vermont.
1679. ZEBULON WINSLOW, b. Candia, N. H., April 29, 1775; d. Candia, N. H., Feb. 27, 1780.
1680. ELIZABETH WINSLOW, b. Candia, N. H., March 1, 1778.
1681. ZEBULON WINSLOW, b. Candia, N. H., July 1, 1780.
1682. BENJAMIN WINSLOW, b. Candia, N. H., July 4, 1782.
1683. AARON WINSLOW, b. Candia, N. H., July 8, 1784.
1684. SARAH WINSLOW, b. Loudon, N. H., Jan. 30, 1788.
582. NATHANIEL GREELEY⁵ (Samuel⁴, Samuel³, Joseph², Andrew¹), b. at Hudson, N. H., Oct. 28, 1744; m. Lydia Cram, b. May 28, 1750, dau. of John and Sarah Cram. He d. Andover, Vt., Dec. 16, 1819. She d. Andover, Vt., July 2, 1818; children:—
1685. LYDIA, b. Wilton, N. H., Jan. 28, 1769; d. Andover, Vt., unm.
1686. ABIGAIL, b. Wilton, N. H., Nov. 11, 1770.
1687. NATHANIEL, b. Wilton, N. H., Aug. 18, 1772; d. Wilton, N. H., June 25, 1776.
1688. SAMUEL, b. Wilton, N. H., April 27, 1774.
1689. SARAH, b. Wilton, N. H., Jan. 4, 1776.
1690. EUNICE, b. Wilton, N. H., April 16, 1777; m. at Weston, Vt., Jan. 27, 1801, Walter Butler.
1691. ESTHER, b. Wilton, N. H., Dec. 29, 1778.
1692. NATHAN, b. Wilton, N. H., Feb. 15, 1781.
1693. ABEL, b. Wilton, N. H., April 1, 1783.
1694. JOHN, b. Wilton, N. H., Jan. 8, 1785.

1695. JOSEPH, b. Wilton, N. H., Dec. 31, 1786.
 1696. CYRUS, b. Wilton, N. H., Sept. 28, 1788.
 1697. HIRAM, b. Wilton, N. H., May 16, 1790.
 1698. SOLOMON, b. Wilton, N. H., March 7, 1793.

He signed the Association Test at Wilton, June 3, 1776. He was a farmer, and owned considerable property in Wilton. According to the deeds at Nashua, N. H., he and wife, Lydia, on Jan. 5, 1797, sold to William Mansur the farm on which he lived and the building thereon and other pieces of property. This would indicate about the date of his removal from Wilton, N. H., to Andover, Vt. He and wife are both buried in the old cemetery at Andover, Vt.

583. HANNAH GREELEY⁵ (Samuel⁴, Samuel³, Joseph², Andrew¹), b. at Hudson, N. H., Aug. 27, 1747; m. April 14, 1770, Ashby Morgan, b. at New Salem, N. H., March 27, 1749, son of Jonathan and Sarah (Butler) Morgan. He d. Wilton, N. H., Oct. 21, 1828. She d. Wilton, N. H., April 30, 1839; children:—

1699. ABIGAIL MORGAN, b. Pelham, N. H., Nov. 2, 1770.
 1700. BENJAMIN MORGAN, b. Pelham, N. H., Nov. 27, 1772; m. Dec. 4, 1800, Polly Bradford, and settled at Landsgrove, Vt.
 1701. JACOB MORGAN, b. Wilton, N. H., Jan. 26, 1775.
 1702. DAVID MORGAN, b. Wilton, N. H., March 4, 1777; d. Wilton, N. H., March 18, 1777.
 1703. HANNAH MORGAN, b. Wilton, N. H., April 5, 1778.
 1704. ISAAC MORGAN, b. Wilton, N. H., Jan. 31, 1781.
 1705. ABRAHAM MORGAN, b. Wilton, N. H., May 5, 1783.
 1706. MOLLY MORGAN, b. Wilton, N. H., May 8, 1785; m. at Wilton, N. H., Feb. 17, 1811, Thomas Lovett, of Lowell, Mass.
 1707. ASHBY MORGAN, b. Wilton, N. H., July 2, 1787.
 1708. SAMUEL MORGAN, b. Wilton, N. H., Sept. 25, 1789; d. in Wilton, N. H., in 1790.

Ashby was from Pelham, N. H., and commenced working on his farm in Wilton, N. H., which was in a state of nature, in June, 1770. He removed his family to Wilton in 1772. His farm was Lot 9, Range 8, and situated in the west part of the town. He was a soldier in the Revolutionary War, and was wounded at the Battle of Bennington. His will, made May 28, 1825, was probated at Nashua, Oct. 29, 1828.

585. SAMUEL GREELEY⁵ (Samuel⁴, Samuel³, Joseph², Andrew¹), b. at Hudson, N. H., Sept. 29, 1752; m. at Hudson, N. H., Nov. 8, 1779, Olive Read, b. July 23, 1757, dau. of Robert and Hannah (Abbott) Read. He d. Wilton, N. H., Sept. 25, 1798. She d. Wilton, N. H., Feb. 23, 1811; children:—

1709. NANCY HOLLAND, b. Hudson, N. H., Nov. 13, 1780; m. Dr. Oliver Scripture, b. at Hollis, N. H. She d. Sept. 9, 1837. No children. He was secretary of the New Hampshire Medical Society.

1710. SAMUEL, b. Wilton, N. H., July 2, 1783.
 1711. AUGUSTUS, b. Wilton, N. H., Dec. 27, 1787.
 1712. WILLIAM, b. Wilton, N. H., May 14, 1790.
 1713. ABIGAIL, b. Wilton, N. H., May 12, 1793.
 1714. ROBERT READ, b. Wilton, N. H., April 2, 1797; m. Harriet Ray. He d. in New York City, April 2, 1871. She d. at Brooklyn, N. Y. He was a merchant of New York City.

He and his father lived on and occupied the same farm in Wilton. He was a very prominent and influential man in the town. He signed the Association Test June 3, 1776. He built the first gristmill in Wilton on the same place where one stood in 1839. The muster roll of the company who turned out as volunteers from Nottingham West at the time of the Battle of Lexington has the names of Samuel Greeley as captain and Joseph Greeley, private. In Wilton he was always called Captain Samuel and his father Major Samuel. In 1796 a cavalry company was formed at New Ipswich, N. H., and he was one of the commanders.

At a celebration in Wilton, in answer to the toast, "The Clergy of Wilton," Rev. N. Whitman said: "This day is the anniversary of an event which forty-one years ago filled this town with sudden and deep mourning. As Capt. Samuel Greeley was on his way to attend town meeting a decayed tree by the roadside, struck by a powerful gust of wind, fell and precipitated him from his horse to the ground, a corpse. By this providence his family and the whole community were called to mourn the loss of one who was highly respected and greatly beloved. Captain Greeley was a man of public spirit. On the memorable spot where he fell there now stands a beautiful marble monument. It is a monument of filial piety and parental worth. I offer the following sentiment: The Greeley monument,—it eloquently proclaims the glory of Wilton; the devotion of the parents to the best welfare of the children, and the gratitude of the children to venerable and beloved parents."

His tombstone is in the old graveyard at Wilton, and reads:—

In
 memory of Capt
 Samuel Greele
 who was suddenly killed
 by the fall of a tree on
 the 25th of Sept. 1798 in
 the 46th year of his age

Suddenly and awful was the stroke
 The thread of life asunder broke
 Think reader can thy heart endure
 A summons to a bar so pure.

586. JOSEPH GREELEY⁵ (Samuel⁴, Samuel³, Joseph², Andrew¹), b. at Hudson, N. H., Sept. 9, 1756; m. at Hudson, N. H., March 7, 1778, Sarah Greeley, b. at Hudson, N. H., April 3, 1761, dau. of Ezekiel and Esther Greeley (No. 626). He d. Hudson, N. H., May 13, 1840. She d. Hudson, N. H., Sept. 9, 1834; children:—

1715. LUCY, b. Hudson, N. H., Feb. 13, 1781; d. y.
 1716. SALLY, b. Hudson, N. H., July 30, 1782.
 1717. JOSEPH, b. Hudson, N. H., May 3, 1784.
 1718. EZEKIEL, b. Hudson, N. H., June 20, 1786.
 1719. ALFRED, b. Hudson, N. H., April 17, 1788.

1720. FANNY, b. Hudson, N. H., Feb. 14, 1790.

1721. SENECA, b. Hudson, N. H., May 29, 1794.

1722. SAMUEL, b. Hudson, N. H., June 4, 1799.

He was a private in the Revolutionary War, enlisting in Captain Walker's Company, Colonel Reed's Regiment, April 25, 1775, and served eight months. Again enlisted December, 1776, in Captain Walker's Company, Colonel Gilman's Regiment, and served three months; and again enlisted September, 1777, in Captain Walker's Company, Colonel Moore's Regiment, serving one month. He was wounded at the Battle of Bunker Hill, and placed on the pension roll under the old disability act Aug. 4, 1794. He was at one time a school teacher. He received £2 16s. 4d. for loss sustained at the Battle of Bunker Hill; viz., one knapsack, two shirts, two pair leather breeches, and one cartridge box. He represented Hudson at the General Court in 1795-6-7-1811-15-16-37; town treasurer, 1798; town clerk, 1796-9-1800; school inspector, 1810; major of the Fifth New Hampshire Regiment in 1817-18, and colonel in 1819-20.

His will made July 4, 1836, probated June 2, 1840, is on record Nashua Probate, Vol. XLVIII, page 31.

587. MARY GREELEY⁵ (Samuel⁴, Samuel³, Joseph², Andrew¹), b. at Hudson, N. H., Oct. 15, 1760; m. at Wilton, N. H., May 22, 1787, Jonathan Cram, Jr., b. at Wilton, N. H., Nov. 18, 1764, son of Jonathan and Sarah (Putnam) Cram. He d. Andover, Vt., Oct. 20, 1857. She d. Andover, Vt., April 11, 1851; children:—

1723. POLLY CRAM, b. Wilton, N. H., Dec. 15, 1788; m. Joseph Greeley (No. 1695).

1724. JOTHAM CRAM, b. Wilton, N. H., Aug. 6, 1790; d. Sept. 26, 1865, unm.

1725. CALEB CRAM, b. Wilton, N. H., April 19, 1793.

1726. DANIEL CRAM, b. Wilton, N. H., Dec. 27, 1794; d. Andover, Vt., Dec. 15, 1812.

1727. LUCINDA CRAM, b. Andover, Vt., June 10, 1798; m. April 2, 1854, Alexander Weaver. She d. Nov. 8, 1854.

A few years after marriage Jonathan removed to Andover, Vt., and was one of the prominent men of the town. He served in the Revolutionary War about five months; was town clerk at Andover many years, and justice of the peace.

588. MIRIAM HAMBLET⁵ (Mehitable Greeley⁴, Samuel³, Joseph², Andrew¹), b. at Hudson, N. H., Feb. 6, 1744-5; m. in 1763 Joseph Putnam, b. at Wilton, N. H., in 1744, son of Jacob and Hannah (Harriman) Putnam. He d. Marshfield, Vt., Nov. 17, 1826. She d. Marshfield, Vt., Feb. 12, 1836; children:—

1728. JOSEPH PUTNAM, b. Wilton, N. H., Dec. 6, 1763.

1729. MIRIAM PUTNAM, b. Wilton, N. H., Jan. 21, 1766; d. Wilton, N. H., March 20, 1777.

1730. JOEL PUTNAM, b. Wilton, N. H., Jan. 19, 1768; d. Wilton, N. H., Jan. 21, 1769.

1731. GIDEON PUTNAM, b. Wilton, N. H., March 26, 1769; d. Wilton, N. H., June 8, 1769.

1732. HANNAH PUTNAM, b. Temple, N. H., May 18, 1770.
 1733. SARAH PUTNAM, b. Temple, N. H., March 17, 1773.
 1734. MEHITABLE PUTNAM, b. Temple, N. H., April 4,
 1775.
 1735. GIDEON PUTNAM, b. Temple, N. H., May 26, 1777.
 1736. SUSANNA PUTNAM, b. Temple, N. H., in 1779.
 1737. MARY PUTNAM, b. Temple, N. H., in 1781.
 1738. JACOB PUTNAM, b. Society Land, N. H., March 18,
 1784.
 1739. ELIZABETH PUTNAM, b. Society Land, N. H., Oct.
 2, 1786.
 598. JONATHAN GREELEY⁵ (Jonathan⁴, Samuel³,
 Joseph², Andrew¹), b. at Hudson, N. H., April 24, 1756;
 m. (intentions at Braintree, Mass., Oct. 8, 1780), Susanna
 Copeland of Braintree, Mass. He d. Boston, Mass., June 16,
 1817. She d. Boston, Mass., Aug. 15, 1828; children:—
 1740. JOSEPH, b. Braintree, Mass., Jan. 15, 1781.
 1741. ABIGAIL, b. March 28, 1792.
 1742. JAMES, b. March 16, 1795.
 1743. GEORGE.
 1744. SUSAN.
 1745. MARY.
 1746. LUCY.
 1747. BETSEY.
 Betsey married at Boston, Mass., by J. D. Knowles, Oct. 12, 1828,
 Charles Coolidge, born at Livermore, Me., July 10, 1800, son of Daniel
 and Jerusha (Fuller) Coolidge. She died July 28, 1829. He married 2d,
 Boston, Mass., May 26, 1831, Lucretia Thayer, daughter of Capt. William
 and Sarah (Jones) Thayer.
 Before marriage, Betsey kept a millinery store in Boston.
 1748. NANCY.
 1749. SARAH.
 1750. WILLIAM.
 1751. JOHN.
 Jonathan and wife are both buried in Copp's Hill Cemetery, Boston,
 he in Range 7, Grave 1, and she in the Copeland tomb.
 George (1743) removed to Michigan.
 599. MARY GREELEY⁵ (Jonathan⁴, Samuel³, Joseph²,
 Andrew¹), b. at Hudson, N. H., Oct. 15, 1757; m. John
 Butler, b. at Pelham, N. H., Dec. 29, 1738, son of Capt. John
 and Mary (Hamblet) Butler. He d. June 7, 1811; children:—
 1752. ASA BUTLER, b. Oct. 7, 1781.
 1753. RACHEL BUTLER, b. Sept. 5, 1783; d. young.
 1754. JOHN BUTLER, b. July 15, 1785; d. unm.
 1755. HENRY BUTLER, b. July 27, 1787.
 1756. MOLLY BUTLER, b. July 14, 1789; d. young.
 1757. JOEL BUTLER, b. Sept. 12, 1791.
 1758. RICHARD BUTLER, b. June 7, 1793.

1759. JOSHUA BUTLER, b. July 29, 1796.
 1760. JAMES BUTLER, b. Jan. 5, 1799.
 1761. POLLY Butler, b. Oct. 18, 1800, m. John Peasley.

600. JOHN GREELEY⁵ (Jonathan⁴, Samuel³, Joseph², Andrew¹), b. at Hudson, N. H., April 26, 1759; m. at Saratoga, N. Y., Susan Marshall, b. at Yorkshire, Eng., dau. of Abram and Susan Marshall. He d. Essex, N. Y., about 1844; children:—

1762. JOHN, b. Saratoga, N. Y.
 1763. BETSEY, b. Saratoga, N. Y.
 1764. RUTH, b. Saratoga, N. Y.
 1765. SUSAN, b. Saratoga, N. Y., in 1790; d. Westport, N. Y., unm., in 1848.
 1766. NANCY J., b. Saratoga, N. Y., May 29, 1792.
 1767. MARY, b. Saratoga, N. Y., April 14, 1796.
 1768. ABRAHAM M., b. Saratoga, N. Y., Feb. 14, 1799.
 1769. PHOEBE, b. Saratoga, N. Y., July 9, 1801.

John Greeley served three years in the Revolutionary War and was at the battles of Bunker Hill, Monmouth and Saratoga, and was a pensioner. The Marshall house in which his wife lived was used by General Burgoyne as a hospital.

605. RUTH GREELEY⁵ (Jonathan⁴, Samuel³, Joseph², Andrew¹), b. at Wilton, N. H., Aug. 28, 1769; m. Joseph Stiles, b. at Wilton, N. H., June 5, 1762, son of Joseph and Eunice (Wilkins) Stiles. He d. in 1842; children:—

1770. AMITY STILES, m. — Rich; res. Troy, N. Y.
 1771. SILAS STILES, b. March 6, 1799.
 1772. PATTY STILES, m. Samuel Hough; res. Oswego, N. Y.
 1773. JOSEPH STILES.
 1774. RUTH STILES, m. Daniel Wells.
 1775. ALVIN STILES.
 1776. ALANSON STILES, m. Siloam Benedict; res. Mexico, N. Y.

606. DAVID GREELEY⁵ (Jonathan⁴, Samuel³, Joseph², Andrew¹), b. at Wilton, N. H., April 17, 1771; m. April 3, 1798, Mrs. Rebecca Butler, b. Oct. 19, 1763, dau. of Eliphalet and Mehitabel (Hardy) Hardy, wid. of Jonathan Butler. He d. Pelham, N. H., March 24, 1847. She d. Pelham, N. H., May 16, 1825; children:—

1777. JONATHAN BUTLER, b. Pelham, N. H., Dec. 23, 1798.
 1778. MARY, b. Pelham, N. H., Nov. 15, 1800.
 1779. REBECCA, b. Pelham, N. H., May 5, 1803.
 1780. HARRIET, b. Pelham, N. H., Jan. 6, 1806.

His will made April 24, 1833, probated May 4, 1847 (Nashua Probate, Vol. LV, page 308.)

607. JOEL GREELEY⁵ (Jonathan⁴, Samuel³, Joseph², Andrew¹), b. at Wilton, N. H., April 28, 1779; m. Hannah Curtis. He m. 2d, Lucretia Conant, b. in 1790. He d. Essex Junction, Vt., April 17, 1870. She d. Dec. 9, 1836. Children:—

- 1781. JOEL, d. Syracuse, N. Y.
- 1782. NELSON.
- 1783. HIRAM.
- 1784. SAMUEL.
- 1785. BRADLEY.
- 1786. HANNAH.

SECOND MARRIAGE.

- 1787. MARINDA L., b. in 1816; d. March 12, 1852.
- 1788. ALMIRA, b. Dec. 13, 1821.
- 1789. ALMEDA, b. Essex Junction, Vt.
- 1790. LAURA ANN, b. Essex Junction, Vt., April 27, 1823.
- 1791. JOSEPH, b. Essex Junction, Vt., Oct. 9, 1825.
- 1792. ELIZABETH M., b. in 1829; d. April 8, 1864.
- 1793. DAVID, b. Jan. 4, 1835.
- 1794. AMOS.

609. SAMUEL GREELEY⁵ (Jonathan⁴, Samuel³, Joseph², Andrew¹), b. at Corinth, Vt., Sept. 5, 1788; m. at Rumney, N. H., by Rev. Ezra Wilmouth, Dec. 5, 1811, Persis Greenough, b. at Plymouth, N. H., Sept. 16, 1789. She d. Hanover, N. H., June 26, 1832. He m. 2d, at Hanover, N. H., by Rev. G. Williams, March 10, 1833, Lydia Worth, b. at Canaan, N. H., Aug. 24, 1803. She d. at Claremont, N. H., Oct. 27, 1838. He m. 3d, at Newport, N. H., by Rev. Ira Persons, Sept. 19, 1839, Emily Derby, b. at Charlestown, N. H., June 25, 1800, dau. of Elijah and Abigail (Grow) Derby. She d. Claremont, N. H., Jan. 13, 1889. Children:—

- 1795. SAMUEL PLUMMER, b. Hebron, N. H., Sept. 24, 1812.
- 1796. PARKER, b. Rumney, N. H., Sept. 4, 1814.
- 1797. LEWIS MORSE, b. Hanover, N. H., June 1, 1817; d. Hanover, N. H., July 23, 1817.
- 1798. OLIVER, b. Hanover, N. H., Aug. 30, 1818.
- 1799. PERSIS, b. Hanover, N. H., Jan. 28, 1821.
- 1800. WILLIAM CARPENTER, b. Hanover, N. H., May 13, 1824; d. Hanover, N. H., March 13, 1830.
- 1801. GRACE, b. Hanover, N. H., Jan. 17, 1828.
- 1802. WILLIAM S., b. Claremont, N. H., Aug. 23, 1835; d. Hartford, Vt., July 13, 1842.
- 1803. EMILY ANN, b. Claremont, N. H., April 22, 1841; d. May 7, 1888.

610. MEHITABLE MARSH⁵ (Ann Greeley⁴, Benjamin³, Joseph², Andrew¹), b. in 1745; m. — Johnson; child:—

- 1804. JOHN JOHNSON.

611. MOSES MARSH⁵ (Ann Greeley⁴, Benjamin³, Joseph², Andrew¹), b. at Nottingham West, N. H., in 1747; m. Chloe Clark of Keene, N. H. He d., July —, 1830. She d. May 21, 1828; children:—

1805. MOSES MARSH, b. Sept. 9, 1774.

1806. ESTHER MARSH, b. Feb. 13, 1778.

1807. JOHN MARSH, b. Jan. 18, 1779.

1808. NATHAN MARSH, b. Jan. 9, 1781.

1809. MEHITABLE MARSH, b. Feb. 10, 1783.

1810. SALLY MARSH, b. March 12, 1785; d. Sept. 8, 1785.

1811. DAVID MARSH, b. Aug. 2, 1786.

1812. ISRAEL MARSH, b. Keene, N. H., Jan. 16, 1789.

1813. SALLY MARSH, b. Keene, N. H., July 5, 1791; d. Keene, N. H., March 20, 1795.

1814. JOSEPH MARSH, b. Keene, N. H., Nov. 11, 1794; d. Keene, N. H., Aug. 16, 1796.

1815. NANCY MARSH, b. Keene, N. H., Dec. 18, 1796.

1816. CHLOE MARSH, b. Keene, N. H., April 17, 1800.

1817. JOSEPH MARSH, b. Keene, N. H., Aug. 9, 1802; d. Keene, N. H., Sept. 30, 1802.

615. HANNAH MARSH⁵ (Ann Greeley⁴, Benjamin³, Joseph², Andrew¹), b. at Nottingham West, N. H., July 22, 1757; m. in 1778, Nathaniel Marshall, son of Richard and Ruth Marshall; children:—

1818. FANNIE MARSHALL, b. March 6, 1780; d. Hancock, N. H., unm.

1819. HANNAH MARSHALL, b. Jan. 20, 1783; m. Jan. 15, 1807, William Boutelle.

1820. SAMPSON MARSHALL, b. April 3, 1786.

1821. SARAH MARSHALL, b. June 1, 1788.

616. JONATHAN MARSH⁵ (Ann Greeley⁴, Benjamin³, Joseph², Andrew¹), b. at Nottingham West, N. H., March 4, 1759; m. June 27, 1785, Betsey Sawyer, b. at Hampstead, N. H., June 29, 1767, dau. of Enoch and Sarah (Little) Sawyer. He d. Hudson, N. H., Oct. 1, 1830. She d. Hudson, N. H., April 26, 1855; children b. Hudson, N. H.:—

1822. THOMAS MARSH, b. Sept. 20, 1786.

1823. (Son) MARSH, b. Oct. 19, 1788; d. Oct. 20, 1788.

1824. NATHANIEL PEABODY MARSH, b. Aug. 20, 1791; d. Bow, N. H., unm., Dec. 17, 1819. He was a physician.

1825. MEHITABLE MARSH, b. Sept. 11, 1793; d. Oct. 15, 1804.

1826. ENOCH SAWYER MARSH, b. Nov. 1, 1796.

1827. REUBEN MARSH, b. Oct. 7, 1798; d. Oct. 21, 1804.

1828. HIRAM MARSH, b. Nov. 9, 1800.

1829. SARAH MARSH, b. April 29, 1804; d. Oct. 16, 1804.

1830. BETSEY MARSH, b. Dec. 18, 1806; d. Oct. 1, 1826.

1831. LUCINDA MARSH, b. June 28, 1809; d. July 2, 1815.

He served in the Revolutionary War, enlisting when sixteen years old.

617. **MARY MARSH**⁵ (Ann Greeley⁴, Benjamin³, Joseph², Andrew¹), b. at Nottingham West, N. H., Aug. 9, 1761; m. in 1780 Elijah Marshall, son of Richard and Ruth Marshall. She d. May 26, 1827; children:—

1832. THOMAS MARSHALL, b. Dec. 12, 1781.

1833. JEMIMA MARSHALL, b. Aug. 29, 1786; m. July 11, 1809, Robert S. Ford of Methuen, Mass.

1834. ELIJAH MARSHALL, b. May 14, 1788.

1835. JOHN MARSHALL, b. April 6, 1791.

1836. POLLY MARSHALL, b. April 25, 1795.

1837. BETSEY MARSHALL, b. Sept. 29, 1797.

1838. JAMES MARSHALL, b. Oct. 16, 1800.

621. **ESTHER GREELEY**⁵ (Ezekiel⁴, Benjamin³, Joseph², Andrew¹), b. at Hudson, N. H., Feb. 17, 1749; m. Thomas Senter, b. in 1751, son of Samuel and Susan (Taylor) Senter. She d. Hudson, N. H., in 1800. He m. 2d, Mercy Jackson, b. in 1761. She d. in 1802. He m. 3d, Eunice White. She d. Nov. 12, 1842. He d. Hudson, N. H., Dec. 25, 1834. Children:—

1839. KATE SENTER, d. aged 27 yrs., in 1803.

1840. BRIDGET SENTER, d. aged 16 yrs., in 1793.

1841. SUSAN SENTER, b. Hudson, N. H., April 27, 1781.

1842. CHARLOTTE SENTER, d. aged 7 yrs., in 1791.

1843. THOMAS SENTER, b. Hudson, N. H., Nov. 2, 1784.

1844. ESTHER SENTER.

1845. REBECCA SENTER.

1846. NANCY SENTER.

1847. CHARLES SENTER.

Residence, Hudson, N. H. Farmer. Their tombstone at Hudson bears this inscription:—

A tender father and mother dear
And three beloved daughters lie here;
When Christ returns to call them forth
The rising day will show their worth.

623. **ZACCHEUS GREELEY**⁵ (Ezekiel⁴, Benjamin³, Joseph², Andrew¹), b. at Hudson, N. H., Nov. 27, 1753; m. Esther Senter. He d. June —, 1846. She d. Sept. —, 1826; children:—

1848. BRIDGET, b. Hudson, N. H., July 1, 1777.

1849. BENJAMIN, b. Hudson, N. H., Jan. 16, 1779.

1850. ESTHER, b. Hudson, N. H., June 28, 1780.

1851. ZACCHEUS, b. Hudson, N. H., March 23, 1782.

1852. JOHN, b. Hudson, N. H., Dec. 11, 1783.

1853. LUCY, b. Hudson, N. H., Sept. 3, 1785; m. Boston, Mass., in 1814, Daniel Wild. She d. at Cambridgeport, Mass. No children.

1854. ISAAC, b. Hudson, N. H., March 22, 1787.

1855. DAVID, b. Hudson, N. H., Nov. 19, 1789.

1856. GILBERT, b. Hudson, N. H., Nov. 10, 1791.

1857. DUSTIN, b. Hudson, N. H., May 4, 1793.

1858. LEONARD, b. Hudson, N. H., Sept. 27, 1794.

1859. PARKER, b. Hudson, N. H., Sept. 13, 1796.

1860. POLLY, b. Hudson, N. H., Sept. 29, 1799; m. Londonderry, N. H., by Rev. W. Morrison, Aug. 28, 1817, Emerson Colby of Londonderry.

He was a farmer, and fought at the Battle of Bunker Hill. Horace Greeley says of him in his *Recollections of a Busy Life*: "He was a most excellent man, though never a thrifty citizen—kind, mild, easy going, honest, and unambitious. He married young, and reared a family of thirteen children, of whom he who died youngest was thirty years old, and the majority lived to be seventy. A devoted, consistent, life-long Christian, originally of the Baptist, but ultimately of the Methodist persuasion, exemplary in deportment, and blameless in life. I do not believe he ever made an enemy, and while he never held an office, and his property at no time worth \$2,000, I think few men were ever more sincerely esteemed than he by those who knew him."

625. MARY GREELEY⁵, (Ezekiel⁴, Benjamin³, Joseph², Andrew¹), b. at Hudson, N. H., Jan. 7, 1758; m. Jesse Butler, b. at Pelham, N. H., Dec. 15, 1757, son of Joseph and Mary (Ladd) Butler. He d. Pelham, N. H. She d. in 1845; children:—

1861. POLLY BUTLER.

1862. ABIHAL BUTLER.

1863. MOODY BUTLER, b. in 1782.

627. BRIDGET GREELEY⁵ (Ezekiel⁴, Benjamin³, Joseph², Andrew¹), b. at Hudson, N. H., Feb. 3, 1763-4; m. William Reed, b. Aug. 14, 1754, son of Robert and Hannah (Abbott) Reed. She d. Amherst, N. H., Feb. 2, 1789. He m. 2d, June 27, 1791, Abigail Howard, b. in 1771, dau. of William and Lucy Howard. He d. Amherst, N. H., Sept. 10, 1834. She d. Nashua, N. H., June 15, 1852. Child:—

1864. ROBERT REED, b. Amherst, N. H., Oct. 19, 1786.

628. NOAH GREELEY⁵ (Ezekiel⁴, Benjamin³, Joseph², Andrew¹), b. at Hudson, N. H., May 26, 1766; m. Anna Powers, b. April 3, 1772, dau. of Mr. and Susan (Willoughby) Powers. He d. Carleton, N. Y., Oct. 3, 1817. She d. Yates, N. Y., Nov. 13, 1849; children:—

1865. ANNA, b. Nottingham West, N. H., Aug. 11, 1795.

1866. LUCY, b. Nottingham West, N. H., Feb. 26, 1797.

1867. NOAH, b. Nottingham West, N. H., Feb. 14, 1799.

1868. CLIFTON, b. Nottingham West, N. H., May 17, 1800.

1869. ALVIN, b. Nottingham West, N. H., Oct. 23, 1801.
 1870. DUSTIN, b. Dunstable, N. H., June 5, 1803.
 1871. GILMAN, b. Dunstable, N. H., Aug. 2, 1804.
 1872. FANNY, b. Dunstable, N. H., Jan. 12, 1806.
 1873. EBER, b. Dunstable, N. H., Aug. 8, 1807.
 1874. IRA, b. Dunstable, N. H., Nov. 18, 1808.
 1875. NANCY, b. July 27, 1810.
 1876. SALLY, b. May 31, 1812.
 1877. ALFRED, b. Homer, N. Y., April 30, 1814.

Constable at Hudson, 1799. Later high sheriff at Nashua, N. H. In 1810 he left New Hampshire in company with others, and their train consisted of a hundred vehicles on runners, with which they crossed the Green Mountains, from Brattleboro to Bennington. He stopped about three weeks at Cooperstown, N. Y.; thence he went to Homer, N. Y., where he built a gristmill and sawmill. He remained here about two years. He then exchanged his mills for a farm, but soon afterwards sold that and moved to Lock, N. Y. He next moved to Alleghany County and about 1817 to Orleans County, settling in the town of Carleton, where he died. Not one of these thirteen children died before Alfred (the youngest) was forty years old. Not one of this family ever used ardent spirits or profane language, and only one used tobacco.

630. WILDER GREELEY⁵ (Ezekiel⁴, Benjamin³, Joseph², Andrew¹), b. at Hudson, N. H., Feb. 19, 1771; m. Lydia ——. He m. 2d, Mary ——. He d. Grafton, N. H. Children:—

1878. MOODY, b. Hudson, N. H., Oct. 7, 1793.
 1879. LYDIA, b. Hudson, N. H., March 14, 1794.
 1880. SARAH, b. Hudson, N. H., May 25, 1799.
 1881. JOHN.

633. REUBEN GREELEY⁵ (Joseph⁴, Benjamin³, Joseph², Andrew¹), b. at Haverhill, Mass., June 21, 1756; m. at Kingston, N. H., June 28, 1785, Anne Greeley, b. at East Kingston, N. H., April 12, 1758, dau. of Andrew and Mary (Webster) Greeley (No. 398). He d. Kingston, N. H., Nov. 16, 1832. She d. Kingston, N. H., June 23, 1832. No children.

His will made Feb. 10, 1823, probated at Exeter, N. H., Dec. 12, 1832. He was selectman at Kingston, N. H.; also representative to the General Court in 1805.

635. PRUDENCE GREELEY⁵ (Joseph⁴, Benjamin³, Joseph², Andrew¹), b. at Haverhill, Mass., July 30, 1760; m. — Batchelder; children:—

1882. ENOCH BATCHELDER, b. July 16, 1785.
 1883. NATHAN BATCHELDER, b. Aug. 5, 1787.
 1884. POLLY BATCHELDER, b. Aug. 26, 1791.
 1885. MARY G. BATCHELDER } b. Hollowell, Me., June
 1886. ELIZABETH BATCHELDER } 18, 1795.
 1887. WILLIAM BATCHELDER, b. April 15, 1798.
 1888. ELIZABETH BATCHELDER, b. March 26, 1800; m.

— Leigh; res. Hollowell, Me.

1889. JOANNA BATCHELDER, b. April 2, 1803; d. young.

1890. JOANNA BATCHELDER, b. Oct. 26, 1805; m. Dean Smiley.

636. JOSEPH GREELEY⁵ (Joseph⁴, Benjamin³, Joseph², Andrew¹), b. at Haverhill, Mass., Sept. 30, 1762; m. at Haverhill, Mass. (?), Dec. 15, 1785, Dorothy Sargent, b. at Amesbury, Mass., Oct. 14, 1766, dau. of Christopher and Anna (Sargent) Sargent. He d. Sutton, N. H., June 1, 1843. She d. Sutton, N. H., July 25, 1835; children:—

1891. POLLY, b. Warner, N. H., June 17, 1786.

1892. SALLY, b. Warner, N. H., Aug. 24, 1788.

1893. DOLLY, b. Sutton, N. H., Aug. 3, 1796.

1894. SOPHIA, b. Sutton, N. H., Nov. 7, 1798.

1895. JOSEPH, b. Sutton, N. H., Oct. 19, 1803.

1896. GILMAN, b. Sutton, N. H., Jan. 8, 1807.

Deacon Joseph Greeley removed to Warner, and located on Tory Hill. In 1792 he purchased of Samuel Andrew the estate in Sutton known in later years as the Nathan Burpee place, and moved into a log house. He built in the course of a few years a large dwelling house, which he opened as a tavern, and also kept a store on the premises, as well as a blacksmith shop.

He was also for forty years of his life engaged in the business of buying cattle and sheep in the country and driving them for sale in the city market. He served the town as selectman, committeeman, etc. He was deacon of the Baptist Church.

637. MOSES GREELEY⁵ (Joseph⁴, Benjamin³, Joseph², Andrew¹), b. at Haverhill, Mass., Nov. 29, 1764; m. at Hudson, N. H., in 1787, Hannah Greeley, b. at Hudson, N. H., Oct. 1, 1768 (No. 629). She d. Hudson, N. H., Feb. 17 or 21, 1793. He m. 2d, Mary Derby, b. Jan. 27, 1773, dau. of Thomas and Lucy (Brewer) Derby. He d. Hudson, N. H., Aug. 15, 1848. She d. Hudson, N. H., Sept. 22, 1856, Children:—

1897. SOPHIA, b. Hudson, N. H., Feb. 15, 1788-9.

1898. HARRIET, b. Hudson, N. H., March 4, 1790; m. Charles Senter (No. 1847).

1899. REUBEN, b. Hudson, N. H., July 18, 1794.

1900. HANNAH, b. Hudson, N. H., Nov. 7, 1795; d. Hudson, N. H., June 7, 1804.

1901. JOSEPH, b. Hudson, N. H., July 7, 1797; m. Dec. 7, 1818, Charlotte Pollard, b. June 27, 1799, dau. of Asa and Susanna (Winn) Pollard. He d. Nashua, N. H., Nov. 17, 1882. He was engaged in manufacturing at Concord, N. H.

1902. MARY, b. Hudson, N. H., April 1, 1801.

1903. MOSES T. D., b. Hudson, N. H., Dec. 18, 1802; m. — Carpenter. He d. at Grand Detour, Ill., Oct. 8, 1842. No children.

1904. HANNAH, b. Hudson, N. H., July 19, 1806.

1905. CLARISSA, b. Hudson, N. H., Nov. 3, 1808.



DEACON MOSES GREELEY.

1906. STEPHEN D., b. Hudson, N. H., Sept. 10, 1810; m. Dec. 31, 1839, Lucy A. Morgan (No. 4476). He d. Hudson, N. H., July 22, 1892. She d. Nashua, N. H., Jan. 17, 1896. No children. He was moderator 1879-80, selectman many years, and representative to the General Court in 1864.

1907. JACKSON E., b. Hudson, N. H., Nov. 15, 1815.

1908. ADELAIDE, d. young.

Selectman of Hudson 1811-12-13-14-15-16; highway surveyor in 1800. He was deacon of the Baptist Church, and presented them a bell for the belfrey; up to that time the only bell ever hung in the town. His will made Dec. 13, 1843, probated Sept. 5, 1848. (Nashua Probate, Vol. LVII, page 32.)

638. JONATHAN GREELEY⁵ (Joseph⁴, Benjamin³, Joseph², Andrew¹), b. at Haverhill, Mass., March 24, 1766; m. at New London, N. H., April —, 1793, Polly Shepard, b. at Dedham, Mass., Dec. 27, 1772, dau. of Ebenezer and Jane (McCurdy) Shepard. He d. New London, N. H., Dec. 5, 1849. She d. Milwaukee, Wis., Dec. 14, 1853; children:—

1909. NANCY, b. Warner, N. H., June 13, 1794.

1910. JAMES, b. New London, N. H., Oct. 20, 1795; d. New London, N. H., Aug. 12, 1820.

1911. CYNTHIA, b. New London, N. H., Sept. 2, 1798; d. New London, N. H., June 7, 1802.

1912. MARY, b. New London, N. H., Feb. 27, 1802.

1913. JONATHAN, b. New London, N. H., Jan. 14, 1804; d. New London, N. H., Jan. 25, 1804.

1914. SALLY, b. New London, N. H., March 2, 1805; d. New London, N. H., Feb. 16, 1818.

1915. SUSAN E., b. New London, N. H., Jan. 8, 1811.

He was a blacksmith and farmer, and was well off for those days. A man of great integrity and a leading member of the Baptist Church, and one of the leading benefactors of the academy at New London. His will made Oct. 20, 1848, probated December, 1849. (Concord Probate, Vol. XXV, page 117.)

639. STEPHEN GREELY⁵ (Joseph⁴, Benjamin³, Joseph², Andrew¹), b. at Haverhill, Mass., Nov. 16, 1769; m. at Bradford, Mass., by Rev. Jonathan Allen, May 7, 1793, Betsey Balch, b. at Bradford, Mass., dau. of Nathaniel and Joanna (Day) Balch. He d. Newburyport, Mass., April 16, 1830. She d. Newburyport, Mass., July 16, 1838; children:—

1916. BENJAMIN, b. Dec. 11, 1793; m. Sarah Knight. No children.

1917. NATHANIEL, b. Nov. 11, 1795.

1918. JOHN, b. Newburyport, Mass., Nov. 14, 1798; d. y.

1919. ALICE, b. Newburyport, Mass., Nov. 14, 1800; d. Newburyport, Mass., Aug. 3, 1810.

1920. JOHN BALCH, b. Newburyport, Mass., July 20, 1802.

1921. MARY ANN, b. Newburyport, Mass., Nov. 19, 1804; d. unm. in 1830.

1922. MARY ELLEN, d. young.

1923. ELIZABETH, b. Newburyport, Mass., July 18, 1810; d. Newburyport, Mass., Aug. 3, 1810.

In the great fire at Newburyport on May 31, 1811, he suffered severely. Occupation first a shoemaker, but later a shoe dealer at East Haverhill, Mass.

Mrs. Betsey Greely's will made July 14, 1838, probated Sept. 11, 1838. (Essex County Probate, Vol. CX, page 243.)

640. CLEMENT GREELEY⁵ (Joseph⁴, Benjamin³, Joseph², Andrew¹), b. at Haverhill, Mass., July 28, 1772; m. at Amesbury, Mass., by Rev. D. Smith, June 13, 1799, Hannah Moody, b. Jan. 10, 1776, dau. of Joseph Moody. He d. Haverhill, Mass., Jan. 1, 1840. She d. Haverhill, Mass., Dec. 3, 1820; children:—

1924. WILLIAM, b. Haverhill, Mass., March 26, 1800.

1925. HANNAH, b. Haverhill, Mass., Nov. 1, 1801.

1926. JUDITH, b. Haverhill, Mass., Nov. 13, 1804; m. Retire P. Morse, son of Benjamin and Olive (Greenough) Morse. She d. May 9, 1826.

1927. JOSEPH, b. Haverhill, Mass., Dec. 12, 1806.

1928. ALICE, b. Haverhill, Mass., Feb. 22, 1809; m. at Haverhill, Mass., Sept. 26, 1833, Alonzo S. Martin, b. at Amesbury, Mass., in 1810, son of Jacob and Hannah Martin. She d. July 26, 1837. He m. 2d, at Amesbury, Mass., Aug. 15, 1849, Mrs. Betsey B. Bagley, b. in 1814, dau. of Enoch and Catherine Wells.

1929. SAMUEL, b. Haverhill, Mass., Aug. 9, 1811; d. Oct. —, 1835.

1930. BENJAMIN, b. Haverhill, Mass., Aug. 15, 1814.

1931. CLEMENT, b. Haverhill, Mass., Oct. 17, 1817.

641. ELIZABETH WHITTIER⁵ (Ruth Greeley⁴, Benjamin³, Joseph², Andrew¹), b. at Haverhill, Mass., Nov. 14, 1755; m. at Haverhill, Mass., Jan. 22, 1778, Obadiah Ayer, b. at Haverhill, Mass., June 29, 1751, son of John and Elizabeth (Hale) Ayer. He d. Haverhill, Mass., March 28, 1823. She d. Haverhill, Mass., May 1, 1818; children:—

1932. RUTH AYER, b. Haverhill, Mass., Sept. 13, 1778; m. at Haverhill, Mass., March 5, 1818, Stephen Noyes, b. at West Newbury, Mass., son of Stephen and Betsey (Chase) Noyes. She d. West Newbury, Mass., Jan. 8, 1847. No children.

1933. JOHN AYER, b. Haverhill, Mass., Jan. 9, 1780; m. at Haverhill, Mass., Nov. 18, 1813, Catherine Ayer, b. at Haverhill, Mass., March 2, 1784, dau. of Nathan and Polly (Colby) Ayer. She d. Haverhill, Mass., Jan. 15, 1817. He m. 2d, Dec. 8, 1818, Susan H. Ayer, b. at West Newbury, Mass., dau. of Benjamin and Annie Ayer. He d. Haverhill,

Mass., Aug. 25, 1855. She d. Haverhill, Mass., July 30, 1867. No children. Farmer.

1934. FANNY AYER, b. Haverhill, Mass., Dec. 14, 1782; m. at Haverhill, Mass., Jan. 23, 1823, Thomas Hills. He d. West Newbury, Mass., May —, 1838. She m. 2d, at West Newbury, Mass., Stephen Noyes, whose first wife was her sister, Ruth Ayer (No. 1932). He d. West Newbury, Mass., Jan. 19, 1867. She d. West Newbury, Mass., June 1, 1867. No children.

1935. NATHANIEL AYER, b. Haverhill, Mass., June 26, 1787.

1936. ELIZABETH AYER, b. Haverhill, Mass., Aug. 11, 1789; d. Haverhill, Mass., unm., March 1, 1863.

1937. HANNAH AYER, b. Haverhill, Mass., Dec. 20, 1792; m. at Haverhill, Mass., by Rev. A. Cross, April 22, 1845, Samuel R. Spiller. She d. Haverhill, Mass., Nov. 11, 1856. No children.

1938. ABIGAIL AYER, b. Haverhill, Mass., Jan. 20, 1795.

1939. REBECCA AYER, b. Haverhill, Mass., July 21, 1797; d. Haverhill, Mass., Aug. 10, 1798.

642. RUTH WHITTIER⁵ (Ruth Greeley⁴, Benjamin³, Joseph², Andrew¹), b. at Haverhill, Mass., Dec. 31, 1756; m. at Haverhill, Mass., by Rev. Benjamin Parker, Dec. 14, 1774, Josiah D. Bartlett, b. at Nottingham, N. H., March 15, 1753, son of Israel and Love (Hall) Bartlett. He d. Lee, N. H., April —, 1818. She d. Lee, N. H.; children:—

1940. JOSIAH BARTLETT, b. Northwood, N. H., Oct. 10, 1775.

1941. NATHANIEL BARTLETT, b. Aug. 15, 1777; d. Great Island, Portsmouth Harbor. He was a lawyer.

1942. DANIEL BARTLETT, b. Oct. 24, 1779; d. Lee, N. H., unm., in 1807.

1943. WILLIAM BARTLETT, b. Lee, N. H., Aug. 15, 1782.

1944. JOSEPH BARTLETT, b. March 10, 1784.

1945. JAMES BARTLETT, b. Sept. 1, 1786.

1946. THOMAS BARTLETT, b. Dec. 1, 1788.

1947. RUTH BARTLETT, b. Lee, N. H., July 12, 1791; d. y.

1948. RUTH BARTLETT, b. Aug. 31, 1792; m. at Brewer, Me., Col. Joshua Chamberlain. She d. Brewer, Me., in 1866.

1949. BETSEY BARTLETT, b. Sept. 21, 1794; d. Brewer, Me., unm., in 1842.

1950. RICHARD HENRY BARTLETT, b. in 1796.

1951. JEREMIAH BARTLETT, b. in 1798.

1952. SALLY BARTLETT, b. in 1800; d. Oldtown, Me., in 1833.

643. MOLLIE WHITTIER⁵ (Ruth Greeley⁴, Benjamin³, Joseph², Andrew¹), b. at Haverhill, Mass., March 4, 1759; m.

at Haverhill, Mass., in 1784, Nehemiah Emerson, b. at Haverhill, Mass., Jan. 20, 1749, son of Nehemiah and Susannah (Symonds) Emerson. He d. Haverhill, Mass., Dec. 11, 1832. She d. Haverhill, Mass., Sept. 7, 1835; children:—

1953. MARY EMERSON, b. Haverhill, Mass., Oct. 7, 1784.

1954. SUSANNA EMERSON, b. Haverhill, Mass., May 1, 1786; d. Haverhill, Mass., unm., Dec. 9, 1866.

1955. NATHAN EMERSON, b. Haverhill, Mass., July 18, 1788; d. Haverhill, Mass., unm., Nov. 27, 1814.

1956. RUTH EMERSON, b. Haverhill, Mass., Jan. 21, 1790; m. at Haverhill, Mass., July 25, 1839, John W. Hayes. She d. at Haverhill, Mass., Aug. 27, 1877. No children.

1957. NATHANIEL EMERSON, b. Haverhill, Mass., Dec. 30, 1792; d. New Orleans, La., unm., June 4, 1834.

1958. HENRY EMERSON, b. Haverhill, Mass., Oct. 27, 1794.

On the Lexington alarm Nehemiah joined Samuel Clement's Company as a private; was ensign in Ebenezer Francis' Regiment, 3d of February, 1777; lieutenant and quartermaster in Tupper's Eleventh Regiment in 1780; commanding captain in Marshall's Tenth Regiment, Oct. 27, 1780. He served at Bunker Hill, at Valley Forge, and in the campaign ending in Burgoyne's surrender. Washington observed of Captain Emerson that he was a brave officer, a good disciplinarian, and never lost his temper.

644. ABIGAIL WHITTIER⁵ (Ruth Greeley⁴, Benjamin³, Joseph², Andrew¹), b. at Haverhill, Mass., March 11, 1761; m. at Haverhill, Mass., Nov. 27, 1788, Israel Carleton, b. at Haverhill, Mass., July 29, 1762, son of Peter and Hannah (Gage) Carleton. He d. Haverhill, Mass., Aug. 28, 1836. She d. Haverhill, Mass., July —, 1825; children b. Haverhill:—

1959. ABIGAIL CARLETON, b. Nov. 15, 1789; d. unm., Dec. 17, 1851.

1960. NANCY CARLETON, b. Dec. 23, 1790.

1961. HANNAH CARLETON, b. March 8, 1792; d. 1793.

1962. HANNAH CARLETON, b. Aug. 8, 1793.

1963. ALICE CARLETON, b. May 22, 1795; d. Lowell, Mass., unm., July 4, 1876.

1964. ISRAEL CARLETON, b. Nov. 23, 1796.

1965. EDWARD CARLETON, b. May 19, 1800; d. Feb. 12, 1824.

1966. NATHANIEL WHITTIER CARLETON, b. June 23, 1802.

1967. JOHN CARLETON, b. Aug. 24, 1803.

1968. GEORGE HENRY CARLETON, b. Jan. 6, 1805.

646. NATHANIEL W. ELA⁵ (Ruth Greeley⁴, Benjamin³, Joseph², Andrew¹), b. at Haverhill, Mass., Feb. 5, 1766; m. at Haverhill, Mass., Nov. 7, 1790, Esther Emerson, b. at Ha-

verhill, Mass., April 22, 1766, dau. of Nehemiah and Susannah (Symonds) Emerson. He d. Dover, N. H., Feb. 21, 1843. She d. Dover, N. H., Feb. 28, 1826; children:—

1969. NATHANIEL ELA, b. Dover, N. H., Nov. 8, 1791; d. Dover, N. H., unm., Sept. 4, 1849.

1970. GEORGE ELA, b. Dover, N. H., July 11, 1793; m. at Newmarket, N. H., Sarah Ann Coffin Hill, b. at Newmarket, N. H., dau. of Daniel and Elizabeth (Burleigh) Hill. He d. New Durham, N. H., Jan. 11, 1858. She d. New Durham, N. H. Occupation, farmer.

1971. SUSANNA ELA, b. Dover, N. H., June 19, 1795; d. Newmarket, N. H., unm., Dec. 20, 1875.

1972. CAROLINE ELA, b. Dover, N. H.; d. in infancy.

1973. CAROLINE ELA, b. Dover, N. H.; d. in infancy.

1974. JOHN FERNALD ELA, b. Dover, N. H., Jan. 20, 1801; d. Dover, N. H., unm., Sept. 2, 1827.

1975. ESTHER ELA, b. Dover, N. H., Feb. 2, 1803.

1976. CHARLES ELA, b. Dover, N. H.; d. in infancy.

1977. BENJAMIN ELA, b. Dover, N. H., April 23, 1807.

1978. RUTH ELA, b. Dover, N. H., Jan. 4, 1809; d. Dover, N. H., unm., Feb. 23, 1875.

1979. CHARLES ELA, b. Dover, N. H., Feb. 28, 1811; m. May 26, 1836, Catherine Wentworth, b. at Rollingsworth, N. H., April 28, 1815, dau. of Bartholomew and Nancy (Hall) Wentworth. She d. Aug. 1, 1836. He is supposed to have been killed by the Indians in Texas, June 4, 1838.

Nathaniel W. Ela became a citizen of Dover, where for over fifty years he conducted a most popular hotel.

647. JOHN W. ELA⁵ (Ruth Greeley⁴, Benjamin³, Joseph², Andrew¹), b. at Haverhill, Mass., Feb. 5, 1766; m. at Durham, N. H., Jan. 7, 1793, Mehitable Dame, b. at Durham, N. H., Nov. 26, 1772, dau. of George and Elizabeth (Bennett) Dame. He d. Barnstead, N. H., June 15, 1801. She d. Dover, N. H., Oct. 30, 1868; children:—

1980. EDNAH ELA, b. Durham, N. H., Aug. 13, 1795.

1981. JOSEPH ELA, b. Lee, N. H., July 20, 1797.

1982. JOHN ELA, b. Durham, N. H., March 13, 1800; d. y.

648. BENJAMIN ELA⁵ (Ruth Greeley⁴, Benjamin³, Joseph², Andrew¹), b. at Haverhill, Mass., Dec. 23, 1768; m. at Haverhill, Mass., Dec. 22, 1796, Abigail Emerson, b. at Haverhill, Mass., July 28, 1775, dau. of Nehemiah and Susannah (Symonds) Emerson. He d. Lebanon, N. H., Nov. 4, 1841. She d. Lebanon, N. H., March —, 1834; children:—

1983. SUSAN ELA, b. Lebanon, N. H., Dec. 12, 1797.

1984. ABBY E. ELA, b. Lebanon, N. H.

1985. JOHN ELA, b. Lebanon, N. H.

1986. GEORGE ELA, b. Lebanon, N. H., Jan. 17, 1805.

1987. WILLIAM S. ELA, b. Lebanon, N. H., June 19, 1807.
 1988. BENJAMIN ELA, b. Hartford, Vt., Aug. 4, 1809.
 1989. RICHARD EMERSON ELA, b. Lebanon, N. H., May 5, 1812.
650. EDNAH ELA⁵ (Ruth Greeley⁴, Benjamin³, Joseph², Andrew¹), b. at Haverhill, Mass., Oct. 3, 1775; m. Thomas Folsom, b. at Exeter, N. H., May 10, 1769, son of James and Elizabeth (Webster) Folsom. He d. Portland, Me., May 17, 1844. She d. Portland, Me., April —, 1851; children:—
 1990. LOUISE FOLSOM, b. in 1798; d. in 1819.
 1991. CLARISSA EDNAH FOLSOM, b. Dover, N. H., April 4, 1801.
 1992. GEORGE FOLSOM, b. Kennebunk, Me., May 23, 1802.
 1993. FOLSOM FOLSOM, b. Kennebunk, Me.
 1994. CHARLES JAMES FOLSOM, b. Kennebunk, Me., Aug. 24, 1814.
652. THOMAS JOHNSON⁵ (Hannah Greeley⁴, Benjamin³, Joseph², Andrew¹), b. at Haverhill, Mass., April 5, 1760; m. at Haverhill, Mass., Dec. 29, 1785, Lydia Noyes, b. at West Newbury, Mass., in 1750, dau. of Jonathan and Lydia (Bancroft) Noyes. He d. Haverhill, Mass., Jan. 13, 1845. She d. Haverhill, Feb. 10, 1853; children b. Haverhill:—
 1995. HANNAH JOHNSON, b. Sept. 26, 1786.
 1996. FREDERICK JOHNSON, b. Oct. 26, 1789.
 1997. NATHANIEL JOHNSON, b. Feb. 17, 1794.
 1998. LEONARD JOHNSON, b. July 27, 1796.
 1999. FRANCIS JOHNSON, b. Dec. 1, 1798; died unm. March 19, 1871.
 2000. LOUISA JOHNSON, b. July 30, 1804.
 2001. LUCINDA JOHNSON, b. Oct. 25, 1806.
 2002. MARY BRICKETT JOHNSON, b. Sept. 1, 1812.
654. SETH JOHNSON⁵ (Hannah Greeley⁴, Benjamin³, Joseph², Andrew¹), b. at Haverhill, Mass., Sept. 12, 1764; m. Oct. 27, 1791, Ruth Graves, of Exeter, N. H., b. April 27, 1766. He d. Campton, N. H. She d. Campton, N. H.; children b. Campton, N. H.:—
 2003. WILLIAM JOHNSON, b. Nov. 23, 1792.
 2004. SETH JOHNSON, b. July 28, 1794.
 2005. BENJAMIN JOHNSON, b. May 27, 1796.
 2006. ALVIN JOHNSON, b. Nov. 27, 1797.
 2007. NATHAN JOHNSON, b. Aug. 17, 1800.
 2008. (Son) JOHNSON, b. March 12, 1802; d. next day.
 2009. JOHN JOHNSON, b. May 25, 1803.
 2010. (Dau.) JOHNSON, b. March 25, 1806; d. young.

Mrs. Johnson was a woman far below the ordinary height, whilst Seth, her husband, was considerably over six feet tall, and had to stoop whenever passing through his doors. He lived to be about ninety-nine years of age. Neither Seth nor Benjamin ever married.

655. NATHANIEL JOHNSON⁵ (Hannah Greeley⁴, Benjamin³, Joseph², Andrew¹), b. at Haverhill, Mass., in 1767; m. at Haverhill, Mass., Dec. 20, 1795, Phœbe Tyler, b. at Haverhill, Mass., Nov. 24, 1776, dau. of Job and Nancy (Pike) Tyler. She d. Haverhill, Mass., June 16, 1848; children:—

2011. JOSEPH JOHNSON, b. Haverhill, Mass.

2012. NATHANIEL H. JOHNSON, b. Haverhill, Mass.

They lived near Cottles Ferry.

656. JOHN JOHNSON⁵ (Hannah Greeley⁴, Benjamin³, Joseph², Andrew¹), b. at Haverhill, Mass., in 1772; m. at Haverhill, Mass., Aug. 27, 1795, Sarah Bradley, b. at Haverhill, Mass., Oct. 14, 1768, dau. of Samuel and Sarah (Wingate) Bradley. He d. Haverhill, Mass., Sept. 3, 1843. She d. Haverhill, Mass., Sept. 26, 1831; children b. Haverhill:—

2013. ANDREW JOHNSON, b. Oct. 7, 1796.

2014. SAMUEL JOHNSON, b. Jan. 5, 1799.

2015. SALLY JOHNSON, b. July 8, 1801.

2016. HANNAH JOHNSON, b. July 8, 1803.

2017. WASHINGTON JOHNSON, b. Aug. 22, 1805.

2018. ABIGAIL JOHNSON, b. Feb. 14, 1808; d. unm., Aug. 29, 1841.

2019. NATHAN JOHNSON, b. Feb. 15, 1810.

2020. WILLIAM JOHNSON, b. Jan. 10, 1813.

657. BENJAMIN JOHNSON⁵ (Hannah Greeley⁴, Benjamin³, Joseph², Andrew¹), b. at Haverhill, Mass., in 1774; m. at Plymouth, N. H., Mary Emerson, b. at Plymouth, N. H., March 18, 1779, dau. of Samuel and Mary (Little) Emerson. She d. Campton, N. H., in 1817. He m. 2d, Mehitable Blake, b. at Ellsworth, N. N., in 1798, dau. of Israel Blake. She d. Campton, N. H., in 1825. He m. 3d, at Wear, N. H., Sarah Morrill, b. at Salisbury, Mass. He d. Campton, N. H., in 1835. She d. Campton, N. H. Children:—

2021. HANNAH JOHNSON, b. Haverhill, Mass., Dec. 22, 1805.

Hannah married Dec. 27, 1833, David Hobart, born at Plymouth, N. H., Dec. 11, 1805, son of Peter and Eleanor (Johnson) Hobart. He died Plymouth, N. H., April 25, 1850. She married second at Plymouth, N. H., Dec. 31, 1850, Moses Clark, born at Sanbornton, N. H., June 5, 1805, son of Satchel and Betty (Fullington) Clark. He died Tilton, N. H., June 11, 1881. She died Tilton, N. H., Dec. —, 1887.

2022. SAMUEL JOHNSON, b. Haverhill, Mass., Sept. 29, 1808.

2023. ISAAC T. JOHNSON, b. Campton, N. H., Jan. 20, 1812.

2024. JOSEPH W. JOHNSON, b. Campton, N. H., Jan. 19, 1820.

2025. MARY E. JOHNSON, b. Campton, N. H., Feb. 15, 1823.

664. JOHN BRADBURY⁵ (Rowland Bradbury⁴, Hannah Greele³, Joseph², Andrew¹), born at Salisbury, Mass., June 23, 1751; m. at Meriden, N. H., Susanna Hutchinson. He m. 2d, Dec. 1, 1783, Anna Emerson. Children:—

2026. POLLY BRADBURY, m. Gilmanton, N. H., Sept. 20, 1798, Ebenezer Avery.

2027. JOHN BRADBURY, b. Gilmanton, N. H., Sept. 27, 1779.

2028. SUSAN BRADBURY, b. Gilmanton, N. H.

2029. STEPHEN BRADBURY, m. Mrs. Locke.

2030. ANNA BRADBURY, b. Gilmanton, N. H., Nov. 16, 1784; m. 1st, — Chute; 2d, Stephen Gale.

2031. WILLIAM BRADBURY, b. Gilmanton, N. H., Feb. 2, 1786; m. Phœbe Horr.

2032. SALLY BRADBURY, b. Gilmanton, N. H., Sept. 4, 1787; m. James Hunkins.

2033. BENJAMIN BRADBURY, b. Gilmanton, N. H., March 19, 1789.

2034. JOSEPH BRADBURY, b. Gilmanton, N. H., Oct. 17, 1790.

2035. PHŒBE BRADBURY, b. Guilford, N. H., Oct. 15, 1792.

2036. JESSE BRADBURY, b. June 28, 1794.

2037. BETSEY BRADBURY, b. July 3, 1796; m. at Gilmanton, N. H., John Hutchinson.

2038. JABEZ BRADBURY, d. unm.

667. PAUL BRADBURY⁵ (Rowland Bradbury⁴, Hannah Greele³, Joseph², Andrew¹), b. at Salisbury, Mass., March 27, 1758; m. at Salisbury, Mass., by S. Webster, Jan. 17, 1781, Ruth Weare, b. at York, Me., Dec. 23, 1756. He d. Belgrade, Me., Dec. 21, 1832. She d. Industry, Me., Dec. 31, 1823; children:—

2039. JOHN STEVENS BRADBURY, b. Salisbury, Mass., Oct. 6, 1781.

2040. JANE C. BRADBURY, b. Salisbury, Mass., March 22, 1783.

2041. MOLLY BRADBURY, b. Salisbury, Mass., Oct. 1, 1785.

2042. TRUE BRADBURY, b. Salisbury, Mass., Jan. 31, 1788.

2043. HANNAH BRADBURY, b. Salisbury, Mass., in 1790; d. Salisbury, Mass., young.

2044. ABIGAIL BRADBURY, b. Salisbury, Mass., in 1792; d. young.

2045. SUKEY BRADBURY, b. Salisbury, Mass., Jan. 10, 1794.

2046. SAMUEL HIDDEN BRADBURY, b. March 29, 1796.

He was a shoemaker and farmer. Removed from Salisbury to Tamworth, N. H., and subsequently to Industry, Me., settling on the east side of Bannock's Hill.

668. **MOLLY BRADBURY**⁵ (Rowland Bradbury⁴, Hannah Greele³, Joseph², Andrew¹), b. at Salisbury, Mass., Aug. 9, 1760; m. at Salisbury, Mass., by E. Noyes, Sept. 23, 1781, John Burbank, of Newbury, Mass.; child:—

2047. **POLLY BURBANK.**

669. **EPHRAIM BRADBURY**⁵ (Rowland Bradbury⁴, Hannah Greele³, Joseph², Andrew¹), m. Feb. 13, 1773, Molly Weare. He d. Moultonboro, N. H.; children:—

2048. **DOLLY STEVENS BRADBURY**, b. March 21, 1774; m. Daniel Adams. She d. at Sandwich, N. H., April 26, 1848.

2049. **MEHITABLE BRADBURY**, b. Kensington, N. H.; m. Isaac Ryand. She d. at Plymouth, N. H., in 1848.

2050. **EUNICE BRADBURY**, m. Joseph Graves.

2051. **JANE BRADBURY**, b. March 11, 1782; m. Sept. 6, 1804, Ezekiel Merrill of Plymouth, N. H. She d. Dec. 22, 1817. He d. July 29, 1879.

2052. **REBECCA BRADBURY.**

2053. **EPHRAIM BRADBURY**, d. aged 8 yrs.

673. **TIMOTHY LOWELL**⁵ (Martha Bradbury⁴, Hannah Greele³, Joseph², Andrew¹), b. at Nottingham West, N. H., Feb. 21, 1754; m. Olive Carleton. He d. in 1834; children:—

2054. **DAVID LOWELL**, b. Alexandria, N. H., in 1779.

2055. **TIMOTHY LOWELL**, b. Alexandria, N. H., in 1780.

2056. **ELIZABETH LOWELL**, b. Mason, N. H., in 1783.

2057. **WILLIAM LOWELL**, b. Putney, Vt., in 1784.

2058. **JAMES LOWELL**, b. Putney, Vt.

2059. **CARLETON LOWELL**, b. Mason, N. H., in 1788.

2060. **BENJAMIN LOWELL**, b. Mason, N. H., in 1790.

2061. **HANNAH LOWELL**, b. Mason, N. H., in 1792.

2062. **OLIVE LOWELL**, b. Andover, Vt., in 1794.

2063. **JOHN LOWELL**, b. Dorset, Vt., in 1797.

2064. **ELVINA LOWELL**, b. Andover, Vt., in 1799.

683. **ABRAM LOWELL**⁵ (Sarah Bradbury⁴, Hannah Greele³, Joseph², Andrew¹), b. at Mason, N. H., Feb. 20, 1774; m. Sally Inman of Wilkesbarre, Pa., b. March 4, 1781. She d. Jan. 7, 1848; children:—

2065. **MYRUN LOWELL**, b. in 1801; m. 1st Nellie White; 2d Olive Williams.

2066. **CLARISSA LOWELL**, b. in 1803; m. James Seeber.

2067. **ABRAM BRADBURY LOWELL**, b. Jan. 30, 1805; m. 1st Ann M. Seeber; 2d Mrs. Owles; 3d Mrs. Ilett.

2068. **SARAH LOWELL**, b. March 4, 1807; m. Henry Bouck.

2069. **HANNAH LOWELL**, b. Sept. 17, 1809; m. Francis Brazie.

2070. **ANNA LOWELL**, b. Sept. 17, 1809; m. 1st Jacob Stafford; 2d James Murphy.

2071. **REUBEN LOWELL**, b. April 9, 1812.

2072. JELANA LOWELL, b. Dec. 28, 1815; m. Daniel Leonard.

2073. MARY JANE LOWELL, b. July 28, 1818; m. Thomas Taylor.

2074. GEO. DELOS LOWELL, b. Sept. 28, 1820; d. June 22, 1849.

688. SAMUEL WALKER⁵ (Hannah Peaslee⁴, Martha Greele³, Joseph², Andrew¹), b. at Haverhill, Mass., Jan. 26, 1779; m. at Haverhill, Mass., Aug. 27, 1801, Mrs. Abigail Badger, dau. of John and Rachel Green. He d. Haverhill, Mass., Aug. 22, 1818. She d. Haverhill, Mass., July 12, 1817; children, b. Haverhill, Mass. :—

2075. SAMUEL AYER WALKER, b. Feb. 11, 1802.

2076. ROBERT G. WALKER, b. June 18, 1803.

693. MOSES WALKER⁵ (Hannah Peaslee⁴, Martha Greele³, Joseph², Andrew¹), b. at Haverhill, Mass., Jan. 12, 1788; m. at Haverhill, Mass., Nov. 30, 1815, Elizabeth Ela. He d. Haverhill, Mass., Oct. 1, 1870. She d. Haverhill, Mass., Nov. 3, 1850; children :—

2077. MOSES WALKER, b. Haverhill, Mass.

2078. ANN ELIZABETH WALKER, b. Haverhill, Mass.; m. at Haverhill, Mass., by Rev. J. Keely, Nov. 5, 1872, Charles George, b. at Haverhill, Mass., in 1821, son of Samuel and Ann George. She d. at Haverhill, July 26, 1877.

714. HANNAH GREELEY⁵ (Seth⁴, Moses³, Joseph², Andrew¹), b. at Hallowell, Me., Nov. 1, 1772; m. at Farmington, Me., Isaac Davenport, b. at Winthrop, Me., Feb. 24, 1770, son of Joseph and Susanna (Greeley) Davenport (No. 724). He d. Phillips, Me., April 17, 1849. She d. Phillips, Me., May 14, 1854; children, b. Phillips, Me. :—

2079. JOSEPH DAVENPORT, b. Aug. 19, 1794.

2080. ISAAC DAVENPORT, b. July 22, 1796.

2081. MOSES G. DAVENPORT, b. Jan. 19, 1799; d. Oct. 26, 1818.

2082. POLLY DAVENPORT, b. May 16, 1801.

2083. HANNAH DAVENPORT, b. Oct. 3, 1803.

2084. SARAH DUDLEY DAVENPORT, b. July 8, 1806.

2085. MEHITABLE T. DAVENPORT, b. Aug. 11, 1809.

2086. SETH GREELEY DAVENPORT, b. Dec. 26, 1813.

715. POLLY GREELEY⁵ (Seth⁴, Moses³, Joseph², Andrew¹), b. at Hallowell, Me., July 11, 1775; m. at Phillips, Me., in 1792, Samuel Church, b. at Scituate, Mass., April —, 1773. He d. Mainville, Ohio, April 26, 1843. She d. Mainville, Ohio, Aug. 31, 1858; children :—

2087. HANNAH CHURCH, b. Phillips, Me., Sept., 18, 1794.

2088. SAMUEL CHURCH, b. Phillips, Me.; d. aged 15 yrs.

2089. MEHITABLE CHURCH, b. Phillips, Me., in 1796.
 2090. JANE CHURCH, b. Phillips, Me.; m. James Adams.
 2091. SALLY CHURCH, b. Phillips, Me., in 1805; m. at Mainville, Ohio, George Patten.
 2092. SETH G. CHURCH, b. Phillips, Me., Jan. 25, 1808.
 They left Phillips, Me., for Ohio Sept. 1, 1817.

716. SARAH GREELEY⁵ (Seth⁴, Moses³, Joseph², Andrew¹), b. at Hallowell, Me., Sept. 5, 1776; m. at Phillips, Me., Feb. 2, 1800, Rev. Moses Dudley, b. at Farmington, Me., Dec. 11, 1778, son of Moses and Apphia (Sleeper) Dudley. He d. Mainville, Ohio, Nov. 24, 1842. She d. Mainville, Ohio, Dec. 2, 1857; children, b. Farmington, Me. :—

2093. SILAS DUDLEY, b. Farmington, Me., Oct. 30, 1800; m. at Mainville, Ohio, March 19, 1829, Hannah Tufts (No. 2111). She d. Mainville, Ohio, June 22, 1855. He m. 2d, at Mainville, Ohio, Oct. 25, 1855, Lydia Hopkinson (see No. 2097). He d. Wilton, Iowa, Aug. 24, 1888. She d. Wilton, Iowa, Feb. 23, 1890. No children.

2094. MARY DUDLEY, b. Farmington, Me., Jan. 18, 1803.
 2095. SIBYL DUDLEY, b. Farmington, Me., Oct. 23, 1805.
 2096. MEHITABLE DUDLEY, b. July 29, 1808.
 2097. DANIEL DUDLEY, b. April 26, 1810.
 2098. EMILY DUDLEY, b. Farmington, Me., June 21, 1812.
 2099. MOSES SLEEPER DUDLEY, b. Sept. 26, 1814.

The Freewill Baptist Church was organized in 1822 by Elder Moses Dudley, Henry Greeley and others; called Salt Spring Church. Elder Moses was the first pastor. He moved to Mainville with his family in 1815. He built the first frame house in the village.

717. MOSES GREELEY⁵ (Seth⁴, Moses³, Joseph², Andrew¹), b. at Hallowell, Me., Nov. 27, 1777; m. (pub. July 4, 1808) Sarah Blackstone, dau. of Benjamin and Lydia (Blunt) Blackstone. She d. Fulton, Ohio. He m. 2d, at Lebanon, Ohio, Mrs. Catherine Baldwin. He d. Mainville, Ohio, June 8, 1857. She d. Blanchester, Ohio. Children :—

2100. JOSIAH B.
 2101. LYDIA, b. in Maine, May 11, 1810.
 2102. JANE, b. Mainville, Ohio, March 24, 1819.
 2103. MARY.
 2104. THIRZA.
 2105. ZILPHA S., b. Mainville, Ohio, Sept. 23, 1824.
 2106. MOSES, d. young.
 2107. MEHITABLE, d. young in Cincinnati, Ohio.
 2108. DULCIANA, b. Fulton, Ohio; d. Mainville, Ohio, unm.
 2109. SARAH, m. — Hopkinson; d. West Chester, Iowa.

718. JANE GREELEY⁵ (Seth⁴, Moses³, Joseph², Andrew¹), b. at Winthrop, Me., Oct. 22, 1779; m. Jan. 22, 1803, Josiah Tufts, b. at Damariscotta, Me., April 12, 1780, son of Francis and Sarah (Blunt) Tufts. He d. Dec. 19, 1841. She d. Milan, Ind., Sept. 4, 1862; child:—

2110. LYDIA TUFTS, m. Henry Whitney.

They settled first in Maine, and moved to Mainville, Ohio, in 1817.

719. MEHITABLE GREELEY⁵ (Seth⁴, Moses³, Joseph², Andrew¹), b. at Winthrop, Me., Nov. 28, 1780; m. March 17, 1801, Elder Benjamin Tufts, b. Feb. 3, 1777, son of Francis and Sarah (Blunt) Tufts. He d. Aug. 27, 1849. She d. Mainville, Ohio, March 27, 1872; children:—

2111. HANNAH TUFTS, b. Phillips, Me., May 14, 1802; m. at Mainville, Ohio, March 19, 1829, Silas Dudley (No. 2093). He d. Wilton, Iowa, Aug. 24, 1888. She d. Mainville, Ohio, June 22, 1855. No children.

2112. SARAH TUFTS, b. Phillips, Me., Jan. 23, 1804.

2113. NANCY TUFTS, b. Phillips, Me., May 29, 1807.

2114. BENJAMIN TUFTS, b. Phillips, Me., Feb. 27, 1810.

2115. MOSES TUFTS, b. Phillips, Me., March 1, 1813; m. Jane Linscott Knowlton, b. at New Sharon, Me., Jan. 16, 1815, dau. of Samuel and Betsey (Butler) Knowlton. He d. Dec. 2, 1871-2.

2116. SETH G. TUFTS, b. Phillips, Me., Nov. 15, 1816.

They settled in Phillips, Me., where he built and operated a mill. He sold his place and removed to Ohio in 1822.

720. HENRY GREELEY⁵ (Seth⁴, Moses³, Joseph², Andrew¹), b. at Winthrop, Me., June 15, 1783; m. at Phillips, Me., April 20, 1809, Sarah Cain, b. at Phillips, Me., June 10, 1788, dau. of — and Anna (Blount) Cain. He d. Mainville, Ohio, April 3, 1859. She d. Buckley, Ill., Jan. 28, 1882; children:—

2117. EUNICE C., b. Phillips, Me., April 19, 1811.

2118. JOEL W., b. Phillips, Me., Nov. 13, 1813.

2119. HENRY, b. April 24, 1816; d. Sept. 7, 1818.

He was chosen highway surveyor at the first town meeting held in Phillips, Me., April 6, 1812. In 1818 started for Ohio in company with his brother Seth. His son Henry died while they were on their journey.

721. SETH GREELY⁵ (Seth⁴, Moses³, Joseph², Andrew¹), b. Jan. 15, 1786; m. March 24, 1814, Jane Boardman, b. Dec. 20, 1792, dau. of Walter and Jane (Hillman) Boardman. He d. Mainville, Ohio, Aug. 16, 1850. She d. Mainville, Ohio, July 15, 1867; children:—

2120. ELMIRA HILMAN, b. Farmington, Me., Feb. 5, 1815.

2121. ANDREW MAYHEW, b. Farmington, Me., Oct. 16, 1816.

2122. SETH BOARDMAN, b. Mainville, Ohio, Dec. 16, 1821.
 2123. WALTER KILBURN, b. Mainville, Ohio, Aug. 31, 1825.
 2124. FRANCES JANE, b. Mainville, Ohio, Aug. 29, 1827; m. Mainville, Ohio, Perry Snyder; res. Hopkinsville, Ohio.
 2125. ELIZA ANNA, b. Mainville, Ohio, Oct. 20, 1829; d. Mainville, Ohio, Sept. 9, 1832.
 2126. ELIAS HUTCHINS, b. Mainville, Ohio, Sept. 16, 1831.
 2127. RICHARD DANA, b. Mainville, Ohio, June 13, 1834; d. Mainville, Ohio, July 13, 1852.
 2128. ENOS M., b. Mainville, Ohio, March 22, 1836; m. Mainville, Ohio, Martha J. Danbury. He m. 2d, Milford, Ohio, Martha Dumford; res. Remington, Ohio.

At the first town meeting held in Phillips, Me., he was chosen constable and collector. He served the warrant for the town meeting in April, 1813, and that is the last time his name appears on the town books. He built a large two-story house in Phillips, Me., which has been kept in good repair, and to-day, although over ninety years old, it looks almost as good as new. He emigrated to Ohio in 1816. They went in teams, and it was called a six weeks' journey. He was greatly interested in educational matters, and was a leading spirit in the erection of the academy at Mainville. A fair and self-made scholar himself, he fully realized the necessity of education.

722. DAVID GREELEY⁵ (Seth⁴, Moses³, Joseph², Andrew¹), b. April 15, 1787; m. Betsey Penney. He m. 2d, at Monroe, Ohio, Nancy Flemming, b. in Kentucky. He d. Decatur, Ill., July 13, 1860. She d. West Lebanon, Ind.; ch. :—

2129. ANGELINA, d. young.
 2130. MARY JANE, d. young.
 2131. (Son), d. young.
 2132. RANDALL, b. Monroe, Ohio, May 28, 1832.
 2133. JOHN, m. — Fleming.

723. DANIEL GREELEY⁵ (Seth⁴, Moses³, Joseph², Andrew¹), b. in Maine, Dec. 27, 1796; m. in Ohio, Nancy Brown, b. in Maine, Sept. 11, 1792. He d. Mainville, Ohio, May 4, 1835. She d. Mainville, Ohio, Dec. 25, 1832; children :—

2134. HIRAM FRANKLIN.
 2135. EDWARD RILEY, b. in Ohio, Jan. 10, 1826.
 2136. LAVINA, m. Oliver O. Morrill; res. Terre Haute, Ind.
 2137. SARAH JANE, d. in infancy.

725. JOSIAH DAVENPORT⁵ (Susanna Greeley⁴, Moses³, Joseph², Andrew¹), b. at Phillips, Me., in 1772; m. at Belgrade, Me., Sarah Pinkham, b. Sept. 16, 1782. He d. Phillips, Me., June 8, 1833. She d. Phillips, Me.; children :—

2138. MOSES DAVENPORT, b. Belgrade, Me., Jan. 20, 1800.
 2139. SARAH PINKHAM DAVENPORT, b. Belgrade, Me., Nov. 17, 1805; m. at Phillips, Me., by Charles Church in 1829,

Eben Sawyer, b. at Livingston, Me., Dec. 12, 1801. She d. Phillips, Me., Nov. 17, 1886. No children.

2140. IRENA B. DAVENPORT, b. Phillips, Me., Jan. 7, 1807.

2141. SUSANNA DAVENPORT, b. Phillips, Me., June 17, 1809; m. in 1830 Josiah Bailey.

2142. JOSIAH DAVENPORT, b. Phillips, Me., Nov. 16, 1812.

2143. NOAH CLOUGH DAVENPORT, b. Phillips, Me., Jan. 20, 1814.

2144. ISAAC DAVENPORT } b. Phillips, Me.,

2145. WOODMAN FOSS DAVENPORT } March 9, 1816.

Woodman was killed by lightning, July —, 1847.

2146. MIRIAM DAVENPORT, d. young.

2147. LOUISA DAVENPORT, d. young.

728. SAMUEL GREELEY⁵ (Joseph⁴, Moses³, Joseph², Andrew¹), b. at Belgrade, Me., July 17, 1784; m. Feb. —, 1825, Clarinda Clark, b. at Farmington, Me., Aug. 25, 1796, dau. of Samuel Clark. He d. July 26, 1856. She d. Jan. 1, 1876; children:—

2148. SUSANNAH STUART, b. Belgrade, Me., July 13, 1827. m. Jan. 1, 1850, Alfred Stevens. She d. Dec. 19, 1869.

2149. JOSEPH, b. Belgrade, Me., May 17, 1830; d. East Boston, Mass., Feb. 17, 1869.

2150. SAMUEL C., b. Belgrade, Me., Dec. 28, 1831; d. Belgrade, Me., Feb. 24, 1832.

2151. EMILY C., b. Belgrade, Me., Oct. 20, 1833.

2152. LAURA LOVINA, b. Belgrade, Me., Jan. 20, 1837.

2153. HENRY, b. Belgrade, Me., Jan. 20, 1839.

731. PHOEBE HANAFORD⁵ (Benjamin Hanaford⁴, Mary Greele³, Joseph², Andrew¹), b. at Concord, N. H., April 15, 1766; m. Feb. 23, 1789, Levi Hutchins, b. at Harvard, Mass., Aug. 17, 1761, son of Gordon and Dolly (Stone) Hutchins. He d. June 13, 1855. She d. Concord, N. H., March 22, 1829; children:—

2154. RUTH HUTCHINS, b. Dec. 29, 1789.

2155. ANNA HUTCHINS, b. Aug. 29, 1791.

2156. HARRIET HUTCHINS, b. May 13, 1793.

2157. MARY HUTCHINS, b. July 13, 1795.

2158. LUCY LUND HUTCHINS, b. April 8, 1797.

2159. JOHN HUTCHINS, b. April 12, 1799.

2160. WILLIAM HUTCHINS, b. Feb. 27, 1801; m. Buffalo, N. Y., Almira Eldridge. He d. May 9, 1840.

2161. EDNAH HANAFORD HUTCHINS, b. April 21, 1803; m. 1st at Concord, N. H., by Rev. Geo. Storrs, Dec. 30, 1833, Greeley Hanaford, b. at Portland, Me., in 1798. He d. Aug.

30, 1853. She m. 2d, June 14, 1854, Micah Hamer, b. at Manchester, England.

2162. SAMUEL HUTCHINS, b. Jan. 6, 1806.

2163. (Child) HUTCHINS, d. in infancy.

732. GREELEY HANAFORD⁵ (Benjamin Hanaford⁴, Mary Greele³, Joseph², Andrew¹), b. at Concord, N. H., Nov. 19, 1767; m. 1st Mary Webb, 2d Miriam Stickney. He d. Cape Elizabeth, Me., in 1851; children:—

2164. GREELEY HANAFORD.

2165. BENJAMIN HANAFORD.

2166. GEORGE HANAFORD, b. Portland, Me., Jan. 18, 1795.

2167. CHARLES HANAFORD.

2168. THOMAS HANAFORD.

2169. JOHN S. HANAFORD.

2170. MARTHA HANAFORD.

2171. MARY HANAFORD.

He learned the carpenter's trade of his father, and at the age of about twenty-one went to Portland, where he established himself in business, and built many dwelling houses, stores, and vessels. He was afterwards a minister of the "Friends" Society.

733. RUTH HANAFORD⁵ (Benjamin Hanaford⁴, Mary Greele³, Joseph², Andrew¹), b. at Concord, N. H., June 21, 1770; m. July 10, 1791, Bela Turner. She d. Sept. 18, 1854; children:—

2172. ——— TURNER, d. in infancy.

2173. LUCY TURNER, b. Hanover, N. H., Dec. 7, 1792.

2174. JOHN HANAFORD TURNER, b. Sept. 19, 1794; d. Oct. 19, 1796.

734. SARAH HANAFORD⁵ (Benjamin Hanaford⁴, Mary Greele³, Joseph², Andrew¹), b. at Concord, N. H., April 16, 1772; m. April 4, 1792, Moses Swett. He d. in 1819. She m. 2d, in 1822, James Breed, of Lynn, Mass., b. in 1759. He d. Lynn, Mass., Sept. 18, 1848. She d. Lynn, Mass., Dec. 19, 1863; children:—

2175. SALLY SWETT, b. Feb. 17, 1793.

2176. FRED SWETT, b. Dec. 14, 1794.

2177. MARY EASTMAN SWETT, b. July 13, 1796.

2178. BENJAMIN HANAFORD SWETT, b. in 1798.

2179. EDNAH H. SWETT }

2180. ABRAHAM SWETT }

738. ELEANOR HOOK⁵ (Edith Greeley⁴, Andrew³, Benjamin², Andrew¹), b. at Salisbury, Mass., Jan. 29, 1737–8; m. at Salisbury, Mass., by S. Webster, March 11, 1760, Moses Bennett. He d. Salisbury, Mass., Nov. 20, 1811; children:—

2181. ANNA BENNETT, b. Salisbury, Mass., Feb. 25, 1761.

2182. DANIEL BENNETT, b. Salisbury, Mass., May 11, 1763.

2183. MARY BENNETT.

746. **ELISHA SEAVER**⁵ (Thomas Seaver⁴, Elizabeth Greele³, Andrew², Andrew¹), m. Patience Carter, dau. of Jacob Carter; children:—

2184. THOMAS SEAVER, b. Kingston, N. H.

2185. ELISHA SEAVER.

2186. SALLY SEAVER.

2187. MAHALA SEAVER.

Administration on his estate was granted his widow Jan. 16, 1804. He was a farmer, and lived in Kingston.

758. **THOMAS W. CARTER**⁵ (Elizabeth Webster⁴, Mary Greele³, Benjamin², Andrew¹), m. Hannah Chase; children:—

2188. ABNER CARTER, b. Newton, N. H., Dec. 18, 1777.

2189. ISAAC CARTER.

2190. POLLY CARTER.

759. **JOHN CARTER**⁵ (Elizabeth Webster⁴, Mary Greele³, Benjamin², Andrew¹), m. —; children:—

2191. BAGLEY CARTER.

2192. JOHN CARTER.

2193. JAMES CARTER, m. — Edmunds; res. Topsham, Vt.

2194. MARY CARTER, m. Moses Currier of South Hampton, N. H.

760. **ABRAHAM CARTER**⁵ (Elizabeth Webster⁴, Mary Greele³, Benjamin², Andrew¹), m. — Clough; children:—

2195. SALLY CARTER.

2196. DOLLY CARTER.

2197. BETSEY CARTER, m. Mr. Sanborn of Gilmanton, N. H.

2198. RUTH CARTER.

761. **EPHRAIM CARTER**⁵ (Elizabeth Webster⁴, Mary Greele³, Benjamin², Andrew¹), m. Lydia Chellis; child:—

2199. JUDITH CARTER.

762. **NATHANIEL CARTER**⁵ (Elizabeth Webster⁴, Mary Greele³, Benjamin², Andrew¹), m. Sally Hoyt, b. Newton, N. H., dau. of Benjamin and Sarah Hoyt; children:—

2200. AARON CARTER.

2201. POLLY CARTER, m. — Sanborn.

2202. RHODA CARTER, m. — Colby.

2203. SALLY CARTER, m. — Colby.

2204. SUSANNAH CARTER, m. — Choate.

2205. THOMAS CARTER, b. Kingston, N. H., April 2, 1785.

2206. ALICE CARTER.

2207. JOSEPH CARTER.

764. **MOSES CARTER**⁵ (Mary Webster⁴, Mary Greele³, Benjamin², Andrew¹), b. at South Hampton, N. H., Oct. 2, 1739; m. at Kingston, N. H., Anna Hoyt, b. at Amesbury, Mass., Nov. 25, 1745, dau. of Eliphalet and Mary (Peaslee)

Hoyt. He d. New Hampton, N. H., May 7, 1831. She d. New Hampton, N. H., May 30, 1806; children:—

2208. THOMAS CARTER.

2209. DANIEL CARTER, b. Kingston, N. H., March 6, 1773.

2210. PHILIP CARTER, m. by Rev. Mr. Crockett, Aug. 18, 1808, Mercy Swan, b. at Sanbornton, N. H., Dec. 10, 1787, dau. of Jeremiah and Sarah (Rawlings) Swan. She d. Hardwick, Vt. He m. 2d, Rachel Swan, b. March, 3, 1792, sister of his first wife. No children.

Settled in Hardwick, Vt.

2211. EBEN CARTER.

2212. LEVI CARTER, b. New Hampton, N. H., May 16, 1788.

2213. NANCY CARTER, b. New Hampton, N. H.; d. unm.

2214. MIRIAM CARTER, m. — Blake.

2215. MOSES CARTER.

2216. ELIPHALET CARTER.

2217. MARY CARTER.

2218. SALLY CARTER, m. — Pierson.

He moved from Kingston, N. H., to New Hampton, N. H., Nov., 1784.

774. **CALEB WEBSTER**⁵ (Thomas Webster⁴, Mary Greele³, Benjamin², Andrew¹), b. at East Kingston, N. H., Aug. 15, 1751; m. at East Kingston, N. H., Oct. 23, 1783, Mary Tilton, of Hampton. She d. East Kingston, N. H., Feb. 15, 1778. He m. 2d, Abigail French, dau. of Samuel and Abigail (Godfrey) French (No. 387). He d. March —, 1808. She d. May —, 1834. Children:—

2219. ELIJAH CLOUGH WEBSTER, b. East Kingston, N. H., Feb. 24, 1774.

2220. MARY WEBSTER, b. East Kingston, N. H., April 18, 1776; m. — Carleton. She d. at Newburyport, Mass., Feb. 11, 1856.

2221. SALLY WEBSTER.

2222. LEVI WEBSTER.

2223. LOIS WEBSTER.

2224. NATHANIEL WEBSTER.

2225. BETSEY WEBSTER.

2226. EUNICE WEBSTER, m. — Byrne; d. at Salem, Mass., Aug. 12, 1863.

2227. ABIGAIL WEBSTER.

2228. BENJAMIN WEBSTER, b. May —, 1789; d. Gilman-
ton, N. H., Feb. 20, 1873.

2229. CALEB WEBSTER, b. May 1, 1791.

2230. SAMUEL WEBSTER.

SIXTH GENERATION.

775. **DOROTHY KIMBALL**⁶ (John Kimball⁵, Elizabeth Greele⁴, John³, Philip², Andrew¹), b. at Fremont, N. H.; m. at Fremont, N. H., Richard Fitts, b. at Sandown, N. H., Aug. 8, 1758, son of Daniel and Abigail (Currier) Fitts. He d. Sandown, N. H., Dec. 9, 1826. She d. Sandown, N. H., Jan. 4, 1848; children:—

2231. DANIEL FITTS, b. Sandown, N. H., March 7, 1789.

2232. RICHARD FITTS, b. Sandown, N. H., Dec. 6, 1790.

2233. NANCY B. FITTS, b. Sandown, N. H., March 2, 1792; m. at Charlestown, Mass., John Tibbetts, b. at Rochester, N. H., Feb. 28, 1806, son of John and Susan (Plummer) Tibbetts. He d. Charlestown, Mass., June 30, 1891. She d. Charlestown, Mass. Res. Charlestown, Mass. No children.

2234. ABEL FITTS, b. Sandown, N. H., Oct. 26, 1793.

2235. MARY FITTS, b. Sandown, N. H., May 29, 1797.

2236. CYRUS FITTS, b. Sandown, N. H., Aug. 24, 1798; d. Sandown, N. H., unm., Dec. 24, 1845.

2237. NATHANIEL FITTS, b. Sandown, N. H., Sept. 28, 1800.

2238. HIRAM FITTS, b. Sandown, N. H., Oct. 30, 1807.

2239. SALLY FITTS, b. Sandown, N. H., June 28, 1808.

2240. CYNTHIA FITTS, b. Sandown, N. H., Nov. 11, 1809.

776. **JOHN KIMBALL**⁶ (John Kimball⁵, Elizabeth Greele⁴, John³, Philip², Andrew¹), b. March 23, 1768; m. —; children:—

2241. JOHN KIMBALL, b. March 29, 1803; m. Fanny Page (No. 2250).

2242. GEORGE W. KIMBALL.

2243. JOSEPH KIMBALL.

2244. JAMES KIMBALL.

2245. WILBER KIMBALL.

2246. ALMIRA KIMBALL.

778. **ABEL KIMBALL**⁶ (John Kimball⁵, Elizabeth Greele⁴, John³, Philip², Andrew¹), m. 1st Sally —; 2d Abigail Wood. He d. Poplin, N. H., Aug. 23, 1822. She d. Feb. 5, 1849; child:—

2247. SALLY KIMBALL, b. Fremont, N. H., May 28, 1805.

779. **MOSES KIMBALL**⁶ (John Kimball⁵, Elizabeth Greele⁴, John³, Philip², Andrew¹), b. April 15, 1775; m. Mary —. He d. Vienna, Me.; children:—

2248. MARY KIMBALL, b. Sept. 25, 1797.

2249. DANIEL KIMBALL, b. March 1, 1804.

780. **SARAH KIMBALL**⁶ (John Kimball⁵, Elizabeth

Greele⁴, John³, Philip², Andrew¹), m. Jabez Page. She d. Kingston, N. H.; child:—

2250. FANNY PAGE, m. John Kimball (No. 2241).

783. CALEB KIMBALL⁶ (John Kimball⁵, Elizabeth Greele⁴, John³, Philip², Andrew¹), b. at Poplin, N. H., Sept. 24, 1790; m. Grace Scribner, b. at Raymond, N. H., Feb. 16, 1793, dau. of Manoah and Anna (Taylor) Scribner. She d. Fremont, N. H., March 24, 1840. He m. 2d, Danville, N. H., Mary Sanborn, b. Sandown, N. H. He d. Fremont, N. H., Aug. 7, 1876. She d. Fremont, N. H., Oct. 7, 1874. Children, b. Fremont, N. H.:—

2251. JOHN SCRIBNER KIMBALL, b. Dec. 19, 1813.

2252. GEORGE FITTS KIMBALL, b. Sept. 17, 1820.

2253. ABEL TAYLOR KIMBALL, b. Fremont, N. H., Jan. 26, 1823; m. at Raymond, N. H., by Rev. T. Foss, Oct. 22, 1848, Caroline Fullonton, b. at Raymond, N. H., July 4, 1822, dau. of Jeremiah and Hannah (Dudley) Fullonton. He d. Fremont, N. H., July 30, 1883. No children.

790. JOSEPH KIMBALL⁶ (John Kimball⁵, Martha Greele⁴, John³, Philip², Andrew¹), b. Sept. 12, 1772; m. Nov. 23, 1793, Anna Brown, b. at Weare, N. H., Jan. 4, 1775, dau. of Elijah and Anna (Hilliard) Brown. He d. July 16, 1839. She d. Weare, N. H., April 11, 1819; children:—

2254. ELIJAH BROWN KIMBALL, b. Weare, N. H., May 8, 1794.

2255. JOHN KIMBALL, b. Weare, N. H.

2256. HANNAH KIMBALL, b. Weare, N. H., Aug. 15, 1800.

2257. MARY B. KIMBALL, b. Weare, N. H., Feb. 27, 1804.

2258. HIRAM KIMBALL, b. Weare, N. H., April 13, 1806.

2259. NANCY KIMBALL, b. Weare, N. H.

2260. BENJAMIN KIMBALL, b. Weare, N. H., Nov. 10, 1816.

2261. DAVID KIMBALL, b. Weare, N. H.

2262. STEPHEN N. KIMBALL, b. Weare, N. H., Feb. 22, 1824.

2263. JOSEPH KIMBALL, b. Weare, N. H.

2264. JONATHAN KIMBALL, b. Weare, N. H.

795. JONATHAN KIMBALL⁶ (Daniel Kimball⁵, Martha Greele⁴, John³, Philip², Andrew¹), m. Oct. 25, 1798, Mary Middleton; children:—

2265. LUCY MIDDLETON KIMBALL, b. April 16, 1799.

2266. MARY JANE KIMBALL, b. April 25, 1801.

2267. CLEMENTINA KIMBALL, b. Aug. 3, 1803.

2268. DANIEL KIMBALL, b. June 7, 1806.

796. MOSES KIMBALL⁶ (Daniel Kimball⁵, Martha Greele⁴, John³, Philip², Andrew¹), b. at Amesbury, Mass.,

May 24, 1770; m. Jan. 19, 1796, Hannah Bradley, b. in 1770. He d. Haverhill, Mass., April 5, 1841. She d. Haverhill, Mass., May 11, 1846; children:—

- 2269. MOSES KIMBALL, b. Aug. 15, 1797.
- 2270. SALLY KIMBALL, b. Dec. 8, 1798.
- 2271. HANNAH KIMBALL, b. March 21, 1800.
- 2272. JAMES KIMBALL, b. March 10, 1802.
- 2273. ELIZA KIMBALL, b. Sept. 20, 1805.
- 2274. JOHN KIMBALL, b. Nov. 22, 1807.
- 2275. ZELINDA KIMBALL, b. Feb. 17, 1810.
- 2276. WILLIAM KIMBALL, b. April 17, 1812.

799. **JONATHAN KIMBALL**⁶ (Jonathan Kimball⁵, Martha Greele⁴, John³, Philip², Andrew¹), b. Oct. 25, 1770; m. Susanna Whittemore, b. Aug. 3, 1778. He m. 2d, Betsey Pope. He d. Weare, N. H., Jan. 11, 1834. Children:—

- 2277. JONATHAN KIMBALL, b. April 16, 1799.
- 2278. CLARK KIMBALL, b. April 21, 1802.
- 2279. THOMAS KIMBALL, b. May 22, 1804.
- 2280. ELIZA KIMBALL, b. May 26, 1806; m. Aug. 10, 1839, Rev. W. Mack. She d. Oct. 13, 1843.
- 2281. HANNAH KIMBALL, b. April 24, 1809; m. Oct. 3, 1833, Alfred Tirrell. She d. May 15, 1880.
- 2282. LEONARD KIMBALL, b. Aug. 6, 1813.

806. **MATTHEW GREELEY KIMBALL**⁶ (Abraham Kimball⁵, Martha Greele⁴, John³, Philip², Andrew¹), b. April 2, 1806; m. May —, 1830, Mary Philbrick, b. April 20, 1807, dau. of Samuel and Sally (Jewett) Philbrick. She d. July 16, 1862; children:—

- 2283. MATTHEW HARVEY KIMBALL, b. April 3, 1832.
- 2284. ELBRIDGE CLEMENT KIMBALL, b. April 19, 1834.
- 2285. ALONZO WOOD KIMBALL, b. July 11, 1837.
- 2286. MARY FRANCES KIMBALL, b. New London, N. H., Nov. 17, 1839; m. William H. Southard.
- 2287. FRANKLIN PIERCE KIMBALL, b. Andover, N. H., Sept. 10, 1842.
- 2288. GEORGE WASHINGTON KIMBALL, b. Orange, N. H., July 29, 1845.

808. **HIRA HILL KIMBALL**⁶ (Abraham Kimball⁵, Martha Greele⁴, John³, Philip², Andrew¹), b. Nov. 22, 1811; m. Betsey Hutchinson; children:—

- 2289. SARAH ANN KIMBALL, m. George Gillis.
- 2290. JUSTIN HUTCHINSON KIMBALL.
- 2291. MARIA KIMBALL, m. Frank Kinsley.

818. BENJAMIN KIMBALL⁶ (Hannah Kimball⁵, Martha Greele⁴, John³, Philip², Andrew¹), m. Tamson Lowell; children:—

2292. SAMUEL L. KIMBALL, b. Weare, N. H., Dec. 23, 1796.

2293. BENJAMIN KIMBALL, b. Weare, N. H., in 1799.

2294. JOHN KIMBALL, b. Weare, N. H., in 1801.

825. MATTHEW GREELE⁶ (Shubal⁵, David⁴, Jonathan³, Philip², Andrew¹), b. at Salisbury, N. H., Sept. 3, 1759; m. Jan. 1, 1782, Abigail Stevens, b. Dec. 17, 1761. He d. Enfield, N. H., June 24, 1842. She d. July 10, 1847; children:—

2295. SHUBAL, b. Salisbury, N. H., May 18, 1782.

2296. DAVID, b. Salisbury, N. H., April 20, 1784; d. Salisbury, N. H., Dec. 31, 1802.

2297. EPHRAIM, b. Salisbury, N. H., July 5, 1786.

2298. MATTHEW, b. Canaan, N. H., Nov. 1, 1788.

2299. SALLY, b. Canaan, N. H., May 28, 1790.

2300. HANNAH, b. Canaan, N. H., July 20, 1792.

2301. ABIGAIL, b. Canaan, N. H., July 2, 1794; d. Canaan, N. H., March —, 1796.

2302. ABIGAIL, b. Salisbury, N. H., Feb. 7, 1796.

2303. ACHSAH, b. Canaan, N. H., March 23, 1798.

2304. JOHN D., b. Canaan, N. H., Aug. 23, 1800.

2305. LYDIA, b. Canaan, N. H., Oct. 9, 1803; m. Daniel Huse, son of John Huse. She d. Jan. 10, 1851. No children.

2306. IRA, b. Canaan, N. H., July 27, 1805; d. Canaan, N. H., March —, 1807.

He lived first in Salisbury, N. H., and removed to Canaan, N. H., about April, 1787, and lived at the foot of Goose Pond. He built the first mill at that place, which was for many years known as Greeley's Mill. Later lived at Canaan some years; then went West, but soon returned and settled at Enfield, where he died. His name appears in the list of training soldiers at Salisbury, N. H., May 27, 1776. In 1777 he enlisted in Captain Gray's Company, Colonel Scammel's Regiment, and served three years; and in 1780 re-enlisted, and served in Colonel Stickney's Regiment. They are buried at Enfield, N. H.

Inscriptions on tombstones read:—

In memory of Mr. Matthew Greele a
revolutionary patriot, who died
March 24. 1842 aged 83 years
I know that my redeemer liveth

Sacred to the memory of Mrs. Abigail
Greele, relict of Matthew Greele, who
died July 10. 1847 aged 85 years.
Behold my witness is in heaven and my
record is on high. Job 16: 19

Copy of enlistment:—

We the subscriber whose name are Hear unto set do voluntarily in List our self in to the Sarvis of the State of New Hampshire for the term of three months from the time we Joyne the army unless sooner discharged and Promis obedience to our officers and to observe the Rules of the Army

SALISBURY, Sept. 12 1781

MATTHEW GREELE

826. MARY GREELEY⁶ (Shubal⁵, David⁴, Jonathan³, Philip², Andrew¹), b. at Salisbury, N. H., Dec. 18, 1760; m. at Salisbury, N. H., July 30, 1778, Jonathan Foster, b. at Salisbury, N. H., Oct. 17, 1758, son of Hezekiah and — (Eastman) Foster. He d. March 25, 1847. She d. Sept. 28, 1844; children:—

2307. HANNAH FOSTER, b. Salisbury, N. H., Sept. 28, 1779; d. Salisbury, N. H., Jan. —, 1824.

2308. SALLY FOSTER, b. Salisbury, N. H., Nov. 25, 1780.

2309. MEHITABLE FOSTER, b. Salisbury, N. H., March 25, 1783.

2310. JONATHAN FOSTER, b. Salisbury, N. H., May 2, 1785; d. Salisbury, N. H., May 20, 1838.

2311. DAVID G. FOSTER, b. Salisbury, N. H., Feb. 12, 1788.

2312. MARY FOSTER, b. Salisbury, N. H., Aug. 26, 1790; m. — Thomas. She d. Feb. 10, 1883.

2313. HEZEKIAH FOSTER, b. Salisbury, N. H., Jan. 24, 1793.

2314. WILLIAM E. FOSTER, b. Salisbury, N. H., Aug. 12, 1795; d. Salisbury, N. H., Dec. 12, 1836.

2315. JESSE H. FOSTER, b. Hanover, N. H., June 20, 1801.

Hannah Foster was never married. She spent her life and strength in nursing the sick, being called one of the most noted nurses in New Hampshire.

Jonathan, Sr., was a soldier in the Revolutionary War. He served as a fifer when under marching orders, and when on the field of battle he carried a gun.

828. HANNAH GREELEY⁶ (Shubal⁵, David⁴, Jonathan³, Philip², Andrew¹), b. at Salisbury, N. H., Jan. 16, 1764; m. at Salisbury, N. H., by Rev. T. Worcester, Aug. 6, 1792, Daniel Flanders, b. at Boscowen, N. H., son of John and Eunice (Jackman) Flanders. He d. Dorchester, N. H., March 22, 1840. She d. Dorchester, N. H., Aug. 17, 1842-3; children, b. Dorchester, N. H.:—

2316. HANNAH PETTENGILL FLANDERS, b. Dorchester, N. H., June 2, 1808; m. at New Braintree, Mass., Sept. 18, 1832, Lyman Wilmarth, b. at Rehoboth, Mass., Jan. 7, 1806, son of Joseph and Ruth (Williams) Wilmarth. He d. Pawtucket, R. I., Feb. 27, 1872. She d. Grand Rapids, Mich., May 15, 1898.

2317. THOMAS WORCESTER FLANDERS, b. Nov. 18, 1793; d. Comstock, Mich., unm., Jan. 25, 1870.

- 2318.** SHUBAL GREELEY FLANDERS, b. Aug. 29, 1795; d. Dorchester, N. H., Sept. 19, 1819.
- 2319.** DANIEL FLANDERS, b. March 10, 1797.
- 2320.** JACOB FLANDERS, b. Nov. 8, 1798; d. Dorchester, N. H., April 7, 1816.
- 2321.** DEBORAH WORCESTER FLANDERS, b. Sept. 12, 1800.
- 2322.** MIRIAM FLANDERS, b. April 11, 1802; d. y.
- 2323.** JOSEPH FLANDERS, b. March 8, 1804.
- 2324.** EBENEZER GREGG FLANDERS, b. Dec. 5, 1805.
- 829.** SARAH GREELEY⁶ (Shubal⁵, David⁴, Jonathan³, Philip², Andrew¹), b. at Salisbury, N. H., Oct. 11, 1765; m. at Salisbury, N. H., July 29, 1784, Richard Foster, b. at Hopkinton, N. H., July 16, 1762, son of Hezekiah and — (Eastman) Foster. She d. Salisbury, N. H., May 4, 1795. He m. 2d, March 10, 1796, Esther Jewell, b. Nov. 20, 1759. He d. Hanover, N. H., Oct. 1, 1833. She d. Hanover, N. H., Nov. 1, 1843. Children:—
- 2325.** CALEB FOSTER, b. Salisbury, N. H., April 19, 1785.
- 2326.** ASA FOSTER, b. Salisbury, N. H., July 16, 1786; m. Mercy Coleman. He d. at sea.
- 2327.** RICHARD FOSTER, b. Salisbury, N. H., March 6, 1788.
- 2328.** SARAH FOSTER, b. Salisbury, N. H., May 24, 1790; d. Salisbury, N. H., young.
- 2329.** SUSAN FOSTER, b. Salisbury, N. H., March 9, 1792.
- 2330.** ELIZABETH FOSTER, b. Salisbury, N. H., March 13, 1794; d. Salisbury, N. H., young.
- 831.** BETSEY GREELEY⁶ (Shubal⁵, David⁴, Jonathan³, Philip², Andrew¹), b. at Salisbury, N. H., Feb. 23, 1769; m. at Salisbury, N. H., by Rev. Mr. Searles, Feb. 11, 1787, James Carr Hazard, b. at Newburyport, Mass., Aug. 2, 1759, son of James and Anna (Carr) Hazard. He d. Springfield, N. H., March 24, 1837. She d. Springfield, N. H., June 5, 1857; children:—
- 2331.** ANNA HAZARD, b. Springfield, N. H., April 15, 1788.
- 2332.** MARY HAZARD, b. Springfield, N. H., Jan. 20, 1790.
- 2333.** JAMES HAZARD, b. Springfield, N. H., Dec. 30, 1791.
- 2334.** RUTH HAZARD, b. Springfield, N. H., Feb. 12, 1794.
- 2335.** SARAH HAZARD, b. Springfield, N. H., March 6, 1796.
- 2336.** ASENATH HAZARD, b. Springfield, N. H., Feb. 12, 1798.
- 2337.** CYRUS HAZARD, b. Springfield, N. H., April 15, 1800.
- 2338.** THIRZA HAZARD, b. Springfield, N. H., June 28, 1802; d. Springfield, N. H., Oct. 5, 1804.

2339. LUTHER HAZARD, b. Springfield, N. H., Dec. 28, 1804.

2340. LUCY HAZARD, b. Springfield, N. H., Feb. 5, 1808; m. at Croyden, N. H., Oct. 28, 1847, Giles Stockwell, b. at Croyden, N. H., son of David and Abiah (Vary) Stockwell. He d. Croyden, N. H., Jan. 18, 1859. She m. 2d, at Concord, N. H., May 4, 1868, Jonathan Emerson, b. at Weare, N. H., Aug. 25, 1794, son of James and Polly (Cilley) Emerson. He d. Lebanon, N. N., Feb. 13, 1873. No children.

2341. THIRZA HAZARD, b. Springfield, N. H., Oct. 6, 1810.

He enlisted in the army at the age of sixteen, calling himself eighteen. He was at the battle of Bunker Hill, as well as several other important ones. Betsey sowed seeds from apples her father raised in Salisbury, and planted with her own hands the orchard that stands on the farm now known as the town farm.

833. JONATHAN GREELEY⁶ (Shubal⁵, David⁴, Jonathan³, Philip², Andrew¹), b. at Salisbury, N. H., Jan. 23, 1773; m. at Salisbury, N. H., Sept. 5, 1793, Sarah Sawyer, b. at Salisbury, N. H., Nov. 30, 1773, dau. of John and Alice (Couch) Sawyer. He d. Plainfield, N. H., Oct. 18, 1859. She d. Lebanon, N. H., Dec. 4, 1863; children:—

2342. SARAH, b. Dec. 7, 1794.

2343. JOHN, b. Dorchester, N. H., Aug. 8, 1796.

2344. DAVID, b. Dorchester, N. H., April 10, 1798; d. Dorchester, N. H., May 8, 1799.

2345. DAVID, b. Dorchester, N. H., April 9, 1800; d. Dorchester, N. H., May 4, 1800.

2346. HANNAH, b. Dorchester, N. H., Sept. 29, 1801.

2347. ALICE C., b. Dorchester, N. H., Dec. 1, 1803.

2348. LUCY, b. Dorchester, N. H., Feb. 20, 1806.

2349. BETSEY, b. Dorchester, N. H., Jan. 26, 1808.

2350. MIRIAM, b. Hanover, N. H., March 21, 1810; m. at Springfield, N. H., Sept. 18, 1856, Jonathan Addison, b. at Springfield, N. H., July 3, 1810, son of John and Hannah (Roby) Addison. He d. Springfield, N. H., Aug. 27, 1881. No children.

2351. ORRILLA, b. Hanover, N. H., Sept. 11, 1812; m. at Hanover, N. H., Oct. 14, 1841, Harvey Benton, b. at Norwich, Vt., Jan. 20, 1817, son of Reuben and Achsah (Miller) Benton. He d. Hanover, N. H., Aug. 10, 1872. She d. Hanover, N. H., Nov. 29, 1843. No children. Occupation, farmer.

2352. REBECCA, b. Hanover, N. H., Sept. 13, 1815.

2353. GEORGE NELSON, b. Hanover, N. H., April 20, 1818.

JOSEPH (adopted child), b. Feb. 12, 1815.

834. SAMUEL GREELEY⁶ (Shubal⁵, David⁴, Jonathan³, Philip², Andrew¹), b. at Salisbury, N. H., June 22, 1775; m. Jane Garland, b. at Salisbury, N. H., June 13, 1778, dau. of Jacob and Sarah (Pettengill) Garland.

He died Garland, Me., May 23, 1832. She married 2d, Aug. 30, 1835, Dea. Amos Pettengill, b. at Salisbury, N. H., Nov. 5, 1760, son of Captain Benjamin and Mehitabel (Kimball) Pettengill. He died Salisbury, N. H., March 18, 1840. She died Salisbury, N. H., Feb. 27, 1836. Children:—

2354. JACOB, b. Salisbury, N. H., Sept. 24, 1799.

2355. JAMES, b. Salisbury, N. H., Dec. 28, 1801.

2356. ELIZA P., b. Salisbury, N. H., March 15, 1804; m. March 22, 1831, Daniel Shaw. She d. Bangor, Me., Feb. 9, 1832. He d. in South Carolina about 1835. No children.

2357. SAMUEL, b. Salisbury, N. H., March 19, 1806; m. Jerusha Mayo. He d. at Garland, Me. No children.

2358. DAVID, b. Salisbury, N. H., April 27, 1808; m. July 30, 1834, Phœbe Cushing. He d. New Orleans, La., April 26, 1839. She d. March 23, 1863.

2359. JOSEPH, b. Salisbury, N. H., June —, 1810; d. Salisbury, N. H., Sept. 17, 1810.

2360. JOSEPH, b. Salisbury, N. H., Sept. 18, 1814.

2361. PHILIP, b. Salisbury, N. H., May 31, 1818; d. Salisbury, N. H., Nov. 5, 1822.

836. REBECCA GREELEY⁶ (Shubal⁵, David⁴, Jonathan³, Philip², Andrew¹), b. at Salisbury, N. H., Oct. 30, 1779; m. Oct. 8, 1798, George Fullington, b. Aug. 18, 1769. He d. July 24, 1835; children:—

2362. SARAH FULLINGTON, b. Salisbury, N. H., Aug. 11, 1799.

2363. MOSES FULLINGTON, b. Salisbury, N. H., March 11, 1801.

2364. CLARIET FULLINGTON, b. Fairfax, Vt., Nov. 30, 1806; m. at Pike, Ohio, Sept. 20, 1827, W. Guy, b. Peacham, Vt., Dec. 6, 1803, son of James and Polly (Watts) Guy. She d. Pike, Ohio, Sept. 20, 1827. He m. 2d, Adelaide Fullington, sister of his first wife (No. 2366). No children by first marriage.

2365. THOMAS JEFFERSON FULLINGTON, b. Fairfax, Vt., Sept. 6, 1808; m. Eleanor English. He d. Dec. 22, 1862. No children. He was a farmer and blacksmith, having a farm in Illinois of six hundred acres.

2366. ADELAIDE FULLINGTON, b. Fairfax, Vt., Sept. 16, 1810.

2367. MARY FULLINGTON, b. Jan. 18, 1813.

2368. ABIGAIL FULLINGTON, b. Union Co., Ohio, March 29, 1817; m. at Monroe, Ohio, Nov. 20, 1836, Charles Phillis. She d. Monroe, Ohio, Nov. 2, 1862. No children.

2369. SELINA FULLINGTON, b. Pike, Ohio, May 1, 1825.

837. JANE GREELEY⁶ (Shubal⁵, David⁴, Jonathan³, Philip², Andrew¹), b. at Salisbury, N. H., Aug. 30, 1781; m. at Salisbury, N. H., Jacob True, b. at Salisbury, N. H., Jan. 10, 1778, son of Jacob and Lydia (Dow) True. He d. Salisbury, N. H., April 30, 1816. She m. 2d, at Salisbury, N. H., Oct. 29, 1818, Jonathan Dickerson, b. at Georgetown, Mass., March 6, 1771, son of Moses and Eunice (Wood) Dickerson. He d. Hill, N. H., March 16, 1857. She d. Hill, N. H., Sept. 30, 1855. Children:—

2370. POLLY TRUE, b. Salisbury, N. H., March 14, 1802.

2371. LUTHER TRUE, b. Salisbury, N. H., July 19, 1803.

2372. MOSES TRUE, b. Salisbury, N. H., Aug. 30, 1805.

2373. SARAH TRUE, b. Salisbury, N. H., Dec. 16, 1807.

2374. RHODA JANE TRUE, b. Salisbury, N. H., Feb. 17, 1809.

2375. JOHN H. TRUE, b. Salisbury, N. H., Aug. 2, 1812; d. Brockport, N. Y., unm., Aug. 28, 1832.

2376. MINERVA TRUE, b. Salisbury, N. H., Aug. 23, 1814; d. Salisbury, N. H., March 20, 1816.

2377. MINERVA TRUE DICKERSON, b. Hill, N. H., Feb. 12, 1822.

2378. SOLON W. DICKERSON, b. Hill, N. H., Aug. 19, 1825.

838. PHILIP GREELEY⁶ (Shubal⁵, David⁴, Jonathan³, Philip², Andrew¹), b. at Salisbury, N. H., Feb. 22, 1783; m. in 1806 Mary Garland, b. at Salisbury, N. H., Jan. 22, 1789, dau. of Jacob and Sarah (Pettengill) Garland. He d. Dutton, Me., Oct. 25, 1825. She m. 2d, William Hill. She d. Exeter, Me., Dec. —, 1863. Children:—

2379. LUCY M., b. Nov. 19, 1807; m. Dec. 18, 1830, Ebenzer Wentworth, b. June 13, 1805, son of Thomas and Mary (Heard) Wentworth; res. Stetson, Me. No children.

2380. POLLY, b. Feb. 25, 1809; d. Dec. 30, 1809.

2381. LEVI, b. Nov. 9, 1812.

2382. JAMES, b. Garland, Me., Dec. 30, 1813.

2383. POLLY, b. Jan. 6, 1816; d. Jan. 27, 1830.

2384. PETTENGILL, b. May 1, 1818; d. Exeter, Me., April 8, 1832.

2385. ELIZA JANE.

2386. MARY, d. Garland, Me., aged 15 yrs.

2387. PHILIP.

He moved to Garland in 1825, soon after the township was settled, and bought Lot 10, Range 9, of James Garland, whose sister he had married. He soon after sold the lot, and made a beginning on Lot 9, Range 8, which he subsequently purchased and lived upon until his death. The place is still known as the "Colonel Greeley place." For several years previous to his death he held many important and responsible offices in the town (both civil and military), and was called by his townsmen Colonel Philip Greeley.

839. DAVID GREELEY⁶ (Shubal⁵, David⁴, Jonathan³, Philip², Andrew¹), b. at Salisbury, N. H., Feb. 2, 1785; m. at Canaan, N. H., Judith Pattee, b. at Canaan, N. H., Jan. 29, 1787, dau. of Daniel and Judith (Barnard) Pattee. He d. Homestead, Iowa, Jan. 6, 1875. She d. Dover, Ill., Jan. 18, 1866; children:—

2388. DANIEL PATTEE, b. Canaan, N. H., Sept. 12, 1811.

2389. DAVID PETTENGILL, b. July 19, 1815; d. Providence, Mills, Ill., Nov. 10, 1840.

2390. DENNIS PAYSON, b. Aug. 12, 1823; m. at Epping, N. H., July 3, 1847, Sarah Hilton Hills, b. at Nottingham, N. H., in 1825, dau. of Josiah and Mary (Dow) Hills. He m. 2d, at Fort Scott, Kan., Sept. —, 1878, Mrs. Lottie H. McDowell, b. at Cazenovia, N. Y., in 1832, dau. of George and Annie M. (Prentiss) Hessler. No children.

He was Sergeant Company B, 11th Iowa Regiment, commissioned Sept. 12, 1861; 2d Lieutenant, Dec. 6, 1861; Captain, May 8, 1863, and assigned to the 48th Regiment, United States Colored Troops. Resigned Dec. 8, 1863. Residence Blaine, Wash.

2391. BETSEY JANE, b. Enfield, N. H., July 16, 1825.

840. ABIGAIL GREELEY⁶ (Shubal⁵, David⁴, Jonathan³, Philip², Andrew¹), b. at Salisbury, N. H., June 10, 1787; m. at Salisbury, N. H., March 10, 1814, Dr. Benjamin Lovrein, b. at Salisbury, N. H., June 1, 1786, son of Samuel and Mehitable (Rowe) Lovrein. He d. Sutton, N. H., July 22, 1824. She m. 2d, at Sutton, N. H., Nov. 11, 1830, Joseph Pillsbury, b. at Amesbury, Mass., son of Micajah and Sally (Sargent) Pillsbury. She d. South Sutton, N. H., Sept. 17, 1871. Children:—

2392. LAVINA LOVREIN, b. Sutton, N. H., May 5, 1816.

2393. MINERVA T. LOVREIN, b. Sutton, N. H., June 5, 1820.

2394. BENJAMIN L. PILLSBURY, b. Sutton, N. H., Aug. 22, 1831; d. Nov. 18, 1854.

841. ANDREW FRENCH⁶ (Jane Greeley⁵, David⁴, Jonathan³, Philip², Andrew¹), b. at Salisbury, Mass., Nov. 30, 1766; m. at Salisbury, Mass., by S. Webster, Feb. 5, 1792, Sarah Jackman, b. at Salisbury, Mass., March 1, 1770, dau. of Daniel and Eleanor (Morrill) Jackman. He d. East Salisbury, Mass., Dec. 26, 1853. Children:—

2395. NICHOLAS FRENCH, b. Salisbury, Mass., Dec. 25, 1797.

2396. MOSES FRENCH, b. Salisbury, Mass., July 30, 1801.

850. MOSES DEAL⁶ (Esther Greeley⁵, David⁴, Jonathan³, Philip², Andrew¹), b. at Salisbury, Mass., Oct. 19, 1777; m. at Salisbury, Mass., by Rev. E. Noyes, July 12, 1803, Judith

French, b. at Salisbury, Mass., Feb. 5, 1784, dau. of Amos and Judith French. She d. Salisbury, Mass., Oct. 16, 1824. He m. 3d, at Salisbury, Mass., by J. True, May 22, 1825, Elizabeth French, b. at Salisbury, Mass., Aug. 11, 1787, sister of Judith named above. He d. Salisbury, Mass., April 9, 1852. She d. East Salisbury, Mass., Dec. 25, 1843. Children:—

2397. ESTHER DEAL, b. Salisbury, Mass., Aug. 25, 1804; m. Salisbury, Mass., Nicholas French (No. 2395).

2398. JOSEPH DEAL, b. Salisbury, Mass., April 17, 1807.

2399. EDNAH DEAL, b. Salisbury, Mass., Sept. 17, 1808.

2400. AARON DEAL, b. Salisbury, Mass., in 1811.

He married at Salisbury, Mass., by Rev. H. Hill, March 5, 1855, Ruby Ann Weare, born at Washington, Me., in 1826, daughter of Jabez and Chloë (Titus) Weare. He died Salisbury, Mass. She died Salisbury, Mass., July 12, 1864. No children. Occupation, joiner.

2401. HANNAH DEAL, b. Salisbury, Mass., June 29, 1815.

2402. MARY DEAL, b. Salisbury, Mass., Aug. 9, 1817.

2403. DAVID M. DEAL, b. Salisbury, Mass., in 1828.

851. ABIGAIL GREELEY⁶ (Richard⁵, David⁴, Jonathan³, Philip², Andrew¹), b. at Salisbury, Mass., Dec. 21, 1771; m. at Salisbury, N. H., in 1791, Samuel Judkins, b. at Salisbury, N. H., Sept. 22, 1765, son of Samuel and Sarah (Bohanon) Judkins. He d. Salisbury, N. H., Feb. —, 1843. She d. Salisbury, N. H., Jan. 21, 1860; children:—

2404. MARY JUDKINS, b. Salisbury, N. H., July 11, 1791.

2405. SAMUEL JUDKINS, b. Salisbury, N. H., June 23, 1793.

2406. HANNAH JUDKINS, b. Salisbury, N. H., Aug. 8, 1795.

2407. SALLY JUDKINS, b. Salisbury, N. H., June 14, 1797.

2408. RICHARD JUDKINS, b. Springfield, N. H., March 17, 1800.

2409. HIRAM JUDKINS, b. Springfield, N. H., Nov. 10, 1802.

2410. JOEL JUDKINS, b. Springfield, N. H.

2411. LEWIS JUDKINS, b. Springfield, N. H., April 14, 1808; m. at Andover, N. H., Kesiah Rowell, dau. of Benjamin and Lydia (Rollins) Rowell. He d. Salisbury, N. H., Feb. 1, 1873. She d. Salisbury, N. H., Feb. 2, 1871. No children.

2412. EDITH JUDKINS, b. Springfield, N. H., June 21, 1810.

He moved to Salisbury in early life, and bought his farm of Ebenezer Webster, father of Daniel Webster, being the place where Daniel was born. Later removed to Springfield, N. H., living there some twenty-five years, when he returned to Salisbury and settled on a farm in the range between Salisbury and Andover.

2412. JOHN GREELEY⁶ (Richard⁵, David⁴, Jonathan³, Philip², Andrew¹), b. at South Hampton, N. H., April 22, 1777; m. at Hopkinton, N. H., Oct. 3, 1809, Hannah Greeley (No. 891). He d. Stillwater, Minn., Oct. 30, 1861. She d. Stillwater, Minn., May 5, 1878; children:—

2413. SUSAN PAGE, b. Salisbury, N. H., Oct. 10, 1810; m. at Williamsburg, Me., June 17, 1836, Eleazar Alley Greenleaf, b. at Andover, Me., May 17, 1809, son of Ebenezer and Hannah Dennison (Haskell) Geeanleaf. He d. Minneapolis, Minn., July 17, 1878. She d. Minneapolis, Minn., Oct. 20, 1881. No children.

He was an Episcopal clergyman. The Episcopal Ascension Church at Minneapolis took its beginning in the labors of Mr. Greenleaf, who held the first Episcopal service in the city at the house of Elam Greeley.

2414. SARAH COLBY, b. Salisbury, N. H. June 20, 1812; d. Stillwater, Minn., Dec. 14, 1892.

2415. HANNAH PEACE, b. Salisbury, N. H., Feb. 22, 1815.

2416. EDWARD BURNHAM, b. Salisbury, N. H., Aug. 14, 1817; d. same day.

2417. ELAM ANDREW JACKSON, b. Salisbury, N. H., Aug. 13, 1818.

2418. DAVID BURNHAM, b. Salisbury, N. H., Oct. 18, 1820; d. Aug. 17, 1836.

2419. NATHAN BURNHAM, b. Salisbury, N. H., June 25,

1822; d. aged 3 weeks.

2420. HINMAN WATTS, b. Salisbury, N. H., Oct. 5, 1823.

2421. PHOEBE DOW, b. Nov. 11, 1824; m. by Rev. E. A. Greenleaf, at Stillwater, Minn., June 5, 1847, John McKusick, b. at Corinth, Me., Dec. 17, 1814, son of Noah and Mary (Estes) McKusick. She d. Stillwater, Minn., March 27, 1848. No children.

2422. SERVIA CARPENTER, b. Greeley, Me., Sept. 29, 1826.

2423. AQUILA DAVIS, b. Jan. 17, 1831; d. Stillwater, Minn., April 25, 1857.

2424. WILLIAM HENRY, b. Dec. 10, 1833; d. aged 3 weeks.

At the age of twenty years John engaged in the lumber business on the Merrimack River, connecting with it the cooerage business. It was his rafts of lumber that took the first timber to Lowell, for the first factories built there. In 1826 he removed to Maine, the town where he resided for twenty-one years being named Greeley, but now Howard. In 1820 he was Colonel of the Twenty-first Regiment, New Hampshire Militia.

2425. RICHARD EATON⁶ (Rachel Greeley⁵, David⁴, Jonathan³, Philip², Andrew¹), b. at Salisbury, Mass., Oct. 22, 1769; m. at Salisbury, Mass., by E. Noyes, April 17, 1802, Rhoda Hook, dau. of Joseph and Rhoda (Felch) Hook. He d. Salisbury, Mass., March 2, 1852. She d. Salisbury, Mass., Sept. 2, 1804; child:—

2425. RHODA F. EATON, b. Salisbury, Mass., in 1804.

856. HANNAH GREELEY⁶ (Benjamin⁵, David⁴, Jonathan³, Philip², Andrew¹), b. at Salisbury, N. H., May 26, 1773; m. at Salisbury, N. H., Dec. 31, 1788, Benjamin Pettengill (No. 905). He d. Salisbury, N. H., June —, 1853. She d. Salisbury, N. H., Sept. 28, 1838; children, b. Salisbury, N. H. :—

2426. ANDREW PETTENGILL, b. April 30, 1790.

2427. DAVID PETTENGILL, b. Dec. 4, 1791.

2428. MARY PETTENGILL, b. Dec. 14, 1793; d. Salisbury, N. H., Dec. 26, 1863.

2429. MOSES PETTENGILL, b. Nov. 27, 1795; d. y.

2430. JOHN PETTENGILL, b. Oct. 19, 1797; d. Nov. 28, 1816.

2431. SARAH PETTENGILL, b. Oct. 22, 1799.

2432. MOSES PETTENGILL, b. April 16, 1802.

2433. URSULA PETTENGILL, b. April 2, 1804; m. Moses True (No. 2372).

2434. BENJAMIN GREELEY PETTENGILL, b. April 30, 1806.

2435. JULIA ANN PETTENGILL, b. July 20, 1808.

2436. LYDIA JANE PETTENGILL, b. Jan. 5, 1812; m. Bunker Hill, Ill., Nov. 5, 1837, William H. Smith. She d. St. Louis, Mo., Feb. 10, 1841.

2437. ABIGAIL TENNEY PETTENGILL, b. Feb. 21, 1814.

2438. JOHN ANDREW PETTENGILL, b. May 14, 1817.

In addition to farming, he ran a gristmill and linseed oil mill. He was a member of the legislature two terms, selectman twenty-five years, and tax collector forty years.

857. POLLY GREELEY⁶ (Benjamin⁵, David⁴, Jonathan³, Philip², Andrew¹), b. at Salisbury, N. H., March 9, 1776; m. at Salisbury, N. H., May 8, 1795, Samuel Adams, b. at Salisbury, Mass., Feb. 11, 1774, son of Samuel and Ann (Stephens) Adams. He d. Enfield, N. H., Dec. 9, 1851. She d. Enfield, N. H.; children :—

2439. MARY ADAMS, b. Salisbury, N. H., April 26, 1801; m. at Salisbury, N. H., March 3, 1828, Elias Pike Smith, b. at Salisbury, N. H., Feb. 20, 1802, son of Samuel and Suse (Bean) Smith. She d. Salisbury, N. H., Aug. 11, 1859. He m. 2d, Dec. 12, 1860, Mary Jane Austin, of Webster, N. H. He d. Salisbury, N. H., Sept. 17, 1883. Children, b. Salisbury, N. H. :—

2440. NANCY STEVENS ADAMS, b. Sept. 4, 1803; m. March 3, 1853, Wm. Brownell. She d. Oct. 26, 1866. No children.

2441. HIRAM ADAMS, b. Aug. 3, 1805.

2442. ELIZA GALE ADAMS, b. July 21, 1807.

2443. SARAH BUSWELL ADAMS, b. Aug. 11, 1809; d. Enfield, N. H., unm., April 8, 1880.

2444. HANNAH P. ADAMS, b. Dec. 28, 1812.

858. MOSES GREELEY⁶ (Benjamin⁵, David⁴, Jonathan³, Philip², Andrew¹), b. at Salisbury, N. H., Sept. 28, 1778; m. March 9, 1803, Hannah Eaton, b. at Salisbury, N. H., May 14, 1781, dau. of Capt. Samuel and Lydia (Ladd) Eaton. She d. Salisbury, N. H., Aug. 8, 1833. He m. 2d, May 19, 1836, Sarah Bridges, b. June 1, 1797, dau. of James and Mary (Montgomery) Bridges. He d. Salisbury, N. H., Oct. 20, 1865. She d. Aug. 27, 1883. Children:—

2445. IRA, b. Salisbury, N. H., Aug. 8, 1804.

2446. IRENE, b. Salisbury, N. H., July 6, 1806.

2447. HANNAH, b. Salisbury, N. H., March 28, 1808; d. Salisbury, N. H., Jan. 14, 1809.

2448. HANNAH, b. Salisbury, N. H., Oct. 26, 1809.

2449. MOSES TRUE, b. Salisbury N. H., Nov. 21, 1811.

2450. PAUL, b. Salisbury, N. H., July 24, 1814.

2451. LYDIA E., b. Salisbury, N. H., Sept. 7, 1816.

2452. MARY JANE, b. Salisbury, N. H., May 1, 1819.

2453. URSULA P., b. Salisbury, N. H., March 5, 1822.

He was a tanner, and filled several offices of trust in the town. His will made April 8, 1865, probated Nov. 6, 1865 (Concord Probate, Vol. XLVI, page 171). His wife's will made April 5, 1873, probated September, 1883 (Concord Probate, Vol. LXVI, page 448).

859. BENJAMIN GREELEY⁶ (Benjamin⁵, David⁴, Jonathan³, Philip², Andrew¹), b. at Salisbury, N. H., Jan. 7, 1780; m. in 1808 Rebecca Whitaker. He d. Tremont, Ill., Jan. 23, 1857. She d. Salisbury, N. H., March 1, 1826; children:—

2454. TRYPHENA } b. Salisbury, N. H., Jan. 20, 1810.

2455. NARCISSA }

2456. CARLOS SMITH, b. Salisbury, N. H., July 13, 1811.

2457. ALMEDA, b. Salisbury, N. H., March 22, 1813.

2458. PHILENA, b. Salisbury, N. H., Nov. 21, 1814; m. at Tiskilwa, Ill., Nov. —, 1856, John Calef, b. at Salisbury, N. H., March 29, 1820, son of John and Martha (Gale) Calef. He d. Tiskilwa, Ill. She m. 2d, William Scott Moffett, b. in Delaware Co., N. Y., Aug. —, 1817, son of John and — (Peck) Moffett. He d. Woodside, Cal., Feb. —, 1883. No children.

2459. AUGUSTUS, b. Salisbury, N. H., Dec. 26, 1817; d. Tremont, Ill., unm., Dec. 6, 1847.

2460. JULIA ANNE, b. Salisbury, N. H., Sept. 15, 1819.

2461. JAMES MADISON, b. Salisbury, N. H., Oct. 8, 1821; d. Tremont, Ill., unm., Feb. 13, 1854.

2462. GEORGE WASHINGTON, b. Salisbury, N. H., Jan. 31, 1824.

Cooper and farmer. Residence first on the homestead. Removed to Franklin about 1818, and to Tremont, Ill., in 1836.

360. JANE GREELEY ⁶ (Benjamin ⁵, David ⁴, Jonathan ³, Philip ², Andrew ¹), b. at Salisbury, N. H., Dec. 21, 1782; m. at Franklin, N. H., Sept. 22, 1804, James Garland, b. April 22, 1775, son of Jacob and Sarah (Pettengill) Garland. She d. Franklin, N. H., Nov. 14, 1818.

He married 2d, Dec. 28, 1819, Lydia True, born at Salisbury, N. H., Feb. 29, 1782, daughter of Jacob and Lydia (Dow) True. He died Franklin, N. H., July 14, 1856. She died April 5, 1866. Children:—

2463. BENJAMIN FRANKLIN GARLAND, b. Salisbury, N. H., Nov. 2, 1805.

2464. PERSIS GARLAND, b. Salisbury, N. H., June 11, 1807; m. at Franklin, N. H., May 16, 1832, James Smith, b. at Peterboro, N. H., Oct. 28, 1804, son of John and Margaret (Steele) Smith. He d. Hampton, N. H., Oct. 15, 1877. She d. St. Louis, Mo., in 1891. No children.

Residence St. Louis, Mo.

The public benefactions of Mr. and Mrs. Smith were munificent. Rev. Wm. G. Elliott, of St. Louis, who was their pastor, stated that he had personally superintended the application of more than \$350,000. Mr. Smith, whilst living, created a trust fund for the support of a library in the town of Peterboro; and Mrs. Smith did likewise for the town of Franklin Falls. She was also the largest single contributor in the building of the Unitarian church and parsonage of her native town.

2465. ROXILANA GARLAND, b. Salisbury, N. H., Dec. 21, 1809; d. Franklin, N. H., March 16, 1826.

2466. CHARLES GARLAND, b. Salisbury, N. H., April 23, 1813.

2467. SOPHIA GARLAND, b. Salisbury, N. H., Feb. 10, 1815; m. at Salisbury, N. H., Oct. —, 1833, Rev. Winthrop Fifield, b. at Salisbury, N. H., Jan. 3, 1806, son of Winthrop and Mehitable (Pettengill) Fifield. She d. Pittsfield, N. H., Nov. —, 1836. He m. 2d, Jan. 17, 1842, Sarah A. O. Piper, b. at Northwood, N. H., Dec. 26, 1821, dau. of Jonathan Piper. He d. South Newmarket, N. H., May 9, 1862.

2468. JOHN PETTENGILL GARLAND, b. Salisbury, N. H., April 15, 1817.

361. RICHARD GREELEY ⁶ (Benjamin ⁵, David ⁴, Jonathan ³, Philip ², Andrew ¹), b. at Salisbury, N. H., March 20, 1784; m. at Clarendon, Vt., Sept. 27, 1817, Desire Hosford, b. at Hebron, Conn., Nov. 7, 1793, dau. of Talcott and Martha (Fuller) Hosford. He d. Rochester, Vt., June 16, 1866. She d. Manhattan, Kan., Feb. 3, 1879; children:—

2469. ALBERT TRUE, b. Clarendon, Vt., Aug. 26, 1818.

2470. JANE ANN, b. Clarendon, Vt., Aug. 31, 1820; m. Sept. 17, 1856, E. L. Foster, b. at Rochester, Vt., Jan. 1, 1812, son of Rufus and Susanna (Hubbard) Foster. No children.

Mr. Foster's first wife was Mary A. Delong, by whom he had a dau., Mary A. Foster, who m. Edward H. Greeley (No. 6532); res. Manhattan, Kan.

2471. HANNIBAL HODGE, b. Clarendon, Vt., Sept. 21, 1822.

2472. EDWARD HOSFORD, b. Clarendon, Vt., Aug. 8, 1824; d. Clarendon, Vt., Aug. 29, 1828.

2473. WILLIAM ROGER, b. Clarendon, Vt., Sept. 12, 1827; d. Clarendon, Vt., July 25, 1839.

2474. JOHN F., b. June 30, 1830.

2475. EDWARD R., b. Oct. 22, 1832; d. Sept. 2, 1836.

2476. HENRY H., b. May 2, 1836; d. Truckee, Cal., unm., Dec. 23, 1884.

He went to Salem, N. Y., where he learned the trade of wheelwright and carpenter. At the time of the battle of Plattsburg, in 1814, he volunteered to go to the defence, for which he received a bounty of a quarter section (160 acres).

862. LYDIA GREELEY⁶ (Benjamin⁵, David⁴, Jonathan³, Philip², Andrew¹), b. at Salisbury, N. H., April 20, 1786; m. at Salisbury, N. H., July 6, 1814, Moses Rowell, b. at Andover, N. H., Oct. 4, 1788, son of John and Dolly (Leavitt) Rowell. He d. Andover, N. H., June 26, 1871. She d. Andover, N. H., July 6, 1871; children, b. Andover, N. H.:—

2477. BENJAMIN GREELEY ROWELL, b. May 2, 1815.

2478. JOHN J. ROWELL, b. Sept. 22, 1817.

2479. MOSES W. ROWELL, b. May 15, 1821.

2480. ELIZA JANE ROWELL, b. May 2, 1824.

863. JOHN GREELEY⁶ (Benjamin⁵, David⁴, Jonathan³, Philip², Andrew¹), b. at Salisbury, N. H., June 27, 1788; m. at Salisbury, N. H., Dec. 9, 1818, Hannah Chellis, b. at Salisbury, N. H., Feb. 19, 1794, dau. of John and Dorothy (Sleeper) Chellis. She d. Salisbury, N. H., Dec. 26, 1818. He m. 2d, at Warner, N. H., Sophia Couch, b. at Warner, N. H., Nov. 8, 1801, dau. of William and Polly (Quinby) Couch. He d. Salisbury, N. H., May 2, 1855. She d. Concord, N. H., April 26, 1876. Children:—

2481. HANNAH, b. Salisbury, N. H., April 21, 1823; m. Francis Perry.

2482. JOHN C., b. Salisbury, N. H., Dec. 16, 1825.

2483. SOPHIA C., b. Salisbury, N. H., Aug. 18, 1827.

2484. AUGUSTA H., b. Salisbury, N. H., Aug. 10, 1829.

2485. SARAH J., b. Salisbury, N. H., Aug. 8, 1831; m. Cytus J. Lewis, b. at Washington, N. H., son of Joseph and Abigail (Jones) Lewis. He d. Brockton, Mass., in 1885. She d. Campello, Mass., Jan. 4, 1877.

2486. MARIA ALBINA, b. Salisbury, N. H., July 22, 1833.

2487. WARREN, b. Salisbury, N. H., June 27, 1835; d. Salisbury, N. H., Nov. 22, 1837.

2488. BETSEY A., b. Salisbury, N. H., May 31, 1837.

2489. WARREN, b. Salisbury, N. H., Nov. 9, 1839; m. at No. Bridgewater, Mass., by Rev. C. L. Mills, Nov. 22, 1859, Mary E. Whitten, b. in 1841, dau. of Joseph Whitten.

2490. FRANCES, b. Salisbury, N. H., Nov. 14, 1842.

2491. ELIZA, b. Salisbury, N. H., Feb. 14, 1844; m. 1st, — Tilton, of Franklin, N. H.; 2d, Frederick Getchell.

2492. GEORGE, b. Salisbury, N. H., Dec. 26, 1851.

864. PAUL GREELEY⁶ (Benjamin⁵, David⁴, Jonathan³, Philip², Andrew¹), b. at Salisbury, N. H., Aug. 29, 1791; m. Esther Carter. He d. Bangor, Me., Dec. 26, 1832. No children.

Occupation, cooper. He served in the War of 1812. Removed to Hampden, Me., in 1823.

865. JACOB GREELEY⁶ (Benjamin⁵, David⁴, Jonathan³, Philip², Andrew¹), b. at Salisbury, N. H., May 16, 1795; m. at Hampden, Me., Nov. 18, 1834, Hannah E. Wood, b. at Hampden, Me., Oct. 4, 1810, dau. of Moody and Anne (Grant) Wood. He d. Kenduskeag, Me., June 28, 1887. She d. March 28, 1900; children:—

2493. GEORGE M., b. Levant, Me., Dec. 27, 1835; m. at Memphis, Tenn., Aug. 24, 1865, Louisa Sturgis. He d. Memphis, Tenn., Jan. 31, 1873. No children.

2494. AUGUSTA A., b. Levant, Me., Aug. 29, 1837; d. Kenduskeag, Me., June 16, 1856.

2495. FANNIE E., b. Levant, Me., March 26, 1842.

2496. ELLA H., b. Levant, Me., June 5, 1846.

2497. EMMA P., b. Kenduskeag, Me., Jan. 11, 1855; m. at Kenduskeag, Me., by Rev. E. G. Smith, Oct. 5, 1881, Arthur H. Hall, b. at Nashua, N. H., Dec. 29, 1857, son of George and Harriet C. (Marden) Hall. No children.

866. DAVID GREELEY⁶ (John⁵, David⁴, Jonathan³, Philip², Andrew¹), b. at Salisbury, Mass., Aug. 27, 1775; m. at Salisbury, Mass., by A. Beattie, March 20, 1798, Jane Evans Pecker, b. at Salisbury, Mass., Sept. 10, 1780, dau. of James and Hannah (Dolton) Pecker. He d. Salisbury, Mass., Aug. 25, 1805. She d. Salisbury, Mass., Jan. 10, 1805; children:—

2498. MARY, b. Salisbury, Mass., Dec. 29, 1798.

2499. HANNAH, b. Salisbury, Mass., Feb. 18, 1801.

2500. SALLY, b. Salisbury, Mass., March 28, 1803; m. Theodore A. Coffin.

867. JOHN GREELEY⁶ (John⁵, David⁴, Jonathan³, Philip², Andrew¹), b. at Salisbury, Mass., March 4, 1779; m.

Abigail Smith, b. at Seabrook, N. H., dau. of John and Abigail (Eaton) Smith. He d. previous to May, 1828; children:—

2501. EDWARD DEARBORN, b. Salisbury, Mass., July 12, 1801.

2502. ROBERT SMITH, b. Salisbury, Mass., Aug. 25, 1803.

2503. DAVID HIRAM, b. Salisbury, Mass., Oct. 14, 1805.

Married at Boston, Mass., by Rev. S. Streeter, Dec. 13, 1845, Charlotte Jillson. He married 2d, at Quincy, Mass., by Rev. E. P. Thwing, Sept. 5, 1866, Mrs. Mary Allen Dyer, born at Braintree, Mass., June 25, 1829, dau. of Nahum and Sally (Leeds) Thayer. He died Braintree, Mass., Nov. 24, 1872. Farmer. Residence, Quincy, Mass.

2504. JOHN McILROY, b. Haverhill, Mass., April 9, 1813.

868. JONATHAN GREELEY⁶ (John⁵, David⁴, Jonathan³, Philip², Andrew¹), b. at Salisbury, Mass., March 10, 1783; m. at Seabrook, N. H., by Rev. Elias Hall, Aug. 12, 1810, Mary Smith, b. Aug.—, 1777. He d. of yellow fever at Havana, Cuba, Jan. 18, 1811. She d. Boston, Mass., July 29, 1853; child:—

2505. JONATHAN SMITH, b. Newburyport, Mass., April 27, 1811.

He was a mariner. His widow administered on his estate Sept. 10, 1813. (Essex County Probate, Vol. LXXXII, page 351.)

869. JONATHAN GREELEY⁶ (Moses⁵, Jonathan⁴, Jonathan³, Philip², Andrew¹), b. at Kingston, N. H., Nov. 13, 1776; m. Polly Gould, b. at Newton, N. H., July 12, 1785, dau. of William and Sarah Gould. He d. East Kingston, N. H., March 5, 1843. She d. East Kingston, N. H., April 9, 1872.

His will, made June 2, 1842, probated at Exeter, N. H. (Vol. LXIX, page 86.)

870. JONATHAN TILTON⁶ (Jane Greeley⁵, Jonathan⁴, Jonathan³, Philip², Andrew¹), b. at East Kingston, N. H., April 26, 1761; m. and had one child:—

2506. LUTHER TILTON, b. Amsterdam, N. Y., in 1804.

Married Sarah —. He died Boston, Mass., Dec. 27, 1882. He was a physician.

871. DANIEL TILTON⁶ (Jane Greeley⁵, Jonathan⁴, Jonathan³, Philip², Andrew¹), b. at East Kingston, N. H., March 30, 1763; m. at East Kingston, N. H., in 1787, Isabel Thompson, b. at Glasgow, Scotland, Sept. 17, 1764, dau. of Hugh Wilson and Janet (Corse) Thompson. He d. Deerfield, N. H., Nov. 20, 1830. She d. Deerfield, N. H., March 28, 1831; children:—

2507. BETSEY TILTON, b. Deerfield, N. H., June 20, 1788.

2508. JANET TILTON, b. Deerfield, N. H., Aug. 9, 1790.

2509. ISABEL C. TILTON, b. Deerfield, N. H., June 22, 1796.

2510. DANIEL TILTON, b. Deerfield, N. H., in 1800.
 2511. PAMELIA TILTON, b. Deerfield, N. H., July 27, 1801.
 2512. JACOB TILTON, b. Deerfield, N. H.
 2513. JOHN J. TILTON, b. Deerfield, N. H.
 2514. DAVID TILTON, b. Deerfield, N. H.
 2515. JANE TILTON, b. Deerfield, N. H.
874. AARON TILTON⁶ (Jane Greeley⁵, Jonathan⁴, Jonathan³, Philip², Andrew¹), b. at East Kingston, N. H., Nov. 9, 1768; m. at Kingston, N. H., Mary Hoyt, b. at Newton, N. H., Dec. 6, 1770, dau. of Benjamin and Susan (Cooper) Hoyt. He d. July 4, 1841. She d. Oct. 29, 1864; children, b. East Kingston, N. H. :—
2516. MARY JANE TILTON, b. Jan. 27, 1800; d. unm. East Kingston, N. H., July 22, 1873.
 2517. DAVID TILTON, b. Oct. 17, 1803; d. y.
 2518. AMOS TILTON, b. Sept. 3, 1804.
 2519. AARON TILTON, b. May 7, 1808.
 2520. BENJ. H. TILTON, b. April 15, 1811.
877. SAMUEL TILTON⁶ (Jane Greeley⁵, Jonathan⁴, Jonathan³, Philip², Andrew¹), b. at East Kingston, N. H., July 3, 1776; m. at Kingston, N. H., Feb. 6, 1806, Abigail Buswell, b. at Kingston, N. H., May 5, 1777, dau. of Daniel and Hannah (Reynolds) Buswell. He d. Knox, Me., April 26, 1848. She d. Knox, Me., Oct. 15, 1871; children, b. Knox, Me. :—
2521. HANNAH BUSWELL TILTON, b. Nov. 23, 1808; d. Knox, Me., Aug. 25, 1818.
 2522. DAVID GREELEY TILTON, b. Nov. 6, 1813.
 2523. SAMUEL NEWTON TILTON, b. Jan. 26, 1816.
879. MARTHA GREELEY⁶ (Jonathan⁵, Jonathan⁴, Jonathan³, Philip², Andrew¹), b. at East Kingston, N. H., Aug. 21, 1770; m. at East Kingston, N. H. July 24, 1791, Josiah Tilton, b. at East Kingston, N. H., Aug. 18, 1766 (No. 873). He d. Monmouth, Me., Jan. 25, 1834. She d. Monmouth, Me., Sept. 5, 1854; child :—
2524. MARTHA GREELEY TILTON, b. East Kingston, N. H., Dec. 13, 1791; d. Monmouth, Me., March 25, 1837.
881. POLLY GREELEY⁶ (Jonathan⁵, Jonathan⁴, Jonathan³, Philip², Andrew¹), b. at East Kingston, N. H., Oct. 20, 1783; m. at Kingston, N. H., by Rev. E. Thayer, Feb. 5, 1804, Dr. Israel Gale, b. at East Kingston, N. H., March 12, 1775, son of Col. Jacob and Abigail (Tappan) Gale. He d. Newton, N. H., April 16, 1834. She d. Newton, N. H., Jan. 31, 1834; children, b. Newton, N. H. :—
2525. ISRAEL NEWTON GALE, b. March 7, 1806.
 2526. POLLY GREELEY GALE, b. July 28, 1808.

2527. LUCY GALE, b. Aug. 27, 1810.
 2528. SUSAN GALE, b. July 13, 1812.
 2529. JONATHAN GREELEY GALE, b. Sept. 5, 1814.
 2530. BENJAMIN FRANKLIN GALE, b. June 2, 1817.
 2531. PHILENA GALE, b. July 6, 1818.
 2532. LUCINA GALE, b. May 1, 1821.

Married at Newton, N. H., Jan. 1, 1857, Elijah R. Currier, born at Newton, N. H., April 19, 1805, son of Thomas and Mary (Rowell) Currier. He died Newton, N. H., Sept. 24, 1862. She married second, at Newton, N. H., Dec. 8, 1867, Almon F. Drake, born at Moira, N. Y., March 13, 1817, son of John R. and Betsey (Cogswell) Drake. No children.

2533. JULIA ABIGAIL GALE, b. Newton, N. H., March 29, 1824; d. Newton, N. H., Jan. 8, 1825.

883. JOSIAH GREELEY⁶ (Jonathan⁵, Jonathan⁴, Jonathan³, Philip², Andrew¹), b. at East Kingston, N. H., Aug. 23, 1789; m. at Kingston, N. H., by Rev. Elishu Thayer in 1807, Sally Currier (No. 3339). He d. East Kingston, N. H., Oct. 15, 1841. She d. East Kingston, N. H., Oct. 7, 1857; children, all b. East Kingston, except Eliphalet C. :—

2534. JOSIAH BARTLETT, b. March 26, 1810.

Married at Salisbury, Mass., by Samuel Prescott, Dec. 12, 1842, Rebecca J. Brown, of Kensington, N. H. He died June 5, 1846. No children.

2535. EMILY ELIZABETH, b. Feb. 28, 1813; d. East Kingston, N. H., unm., Nov. 10, 1838.

2536. SALLY ANN, b. March 21, 1815.

2537. ELIPHALET CURRIER, b. Gilmanton, N. H., June 3, 1817.

2538. CHARLES FREDERICK, b. Dec. 21, 1822.

2539. LUELLA BARTLETT, b. May 13, 1825.

2540. MARY FRANCES, b. Feb. 3, 1828.

2541. JOHN LYMAN, b. Oct. 23, 1830.

Occupation, farmer. His will made March 3, 1841, probated Exeter, N. H. (Vol. LXVII, page 329).

884. AARON GREELEY⁶ (Aaron⁵, Jonathan⁴, Jonathan³, Philip², Andrew¹), b. at Hopkinton, N. H., April 25, 1773; m. at Murray, Canada, Sept. 11, 1803, Margaret Rogers, b. at Londonderry, Vt., March 25, 1776, dau. of Colonel James and Margaret (McGregor) Rogers. He d. near Detroit, Mich., Jan. 17, 1820; children :—

2542. SUSANNA BURNHAM, b. Haldimand, Ontario, Feb. 25, 1806.

2543. AARON, b. Detroit, Mich., April 15, 1808; d. Haldimand, Ontario, Aug. 27, 1850.

2544. JAMES ROGERS, b. Detroit, Mich., June 20, 1810; d. Haldimand, Ontario, June 26, 1855.

2545. DAVID MCGREGOR ROGERS, b. Hopkinton, N. H., May 16, 1813.

Aaron was a school teacher in his early days; then he learned surveying, and was one of the government surveyors. He surveyed the division line between British America and the United States as far as the Lake of the Woods; then he was taken sick and died there in the wilderness. He employed Indians to carry his chain, so none but Indians knew of his resting place. He had before surveyed the division of many of the Western states. In the Congressional Documents reference is made to Greeley's survey as being the most correct.

In the War of 1812-15 his home was in Detroit. He went many times to carry dispatches to Washington. He then employed Indians to go with him, as he felt safer than with white men. He was gone at the time Detroit was surrendered to the British by Hull. He returned in the night, and knew the fort was surrendered; he had both whites and Indians with him as guards. He was seen from the fort, and was ordered to be fired upon; so he told his men to load and fire as fast as they could (there being seven of them), and as soon as they fired to drop down, as they would fire from the fort when they saw the flash from their guns. They kept it up till daylight appeared; then he told his men to run for their lives. The white men left him. The Indians refused to leave him, but he told them to go and save their own lives; so they went, and Aaron was taken prisoner and put aboard an English vessel; but his wife, being acquainted with the English general, begged his release. He said he would release him on condition that he would leave the British possessions and not return as long as the war lasted. She promised that he would not. He, with his family, went to his father's and remained as long as the war lasted; then he went back to Canada, and that was his home the remainder of his life.

From History of Detroit by S. Farmer, 1884 :—

There seems to have been more or less discussion regarding the validity of the claims of territory of the district of Detroit, and by the act of 1807 the claims were to be surveyed under the direction of the surveyor general. The claims were surveyed by Aaron Greeley, and his map is referred to on page 158, Volume V, of the American State Papers in connection with the Abraham Cook claim. His manuscript map was afterwards engraved. On April 23, 1812 (U. S. Laws, Volume II, page 710) Congress confirmed the claims as surveyed by Aaron Greeley under direction of the surveyor general, making his survey authority even where it did not correspond with the description of the claims as confirmed by the commissioners. Subsequent to 1807 he seems to have been employed by the governor and judges as surveyor under the American Government by law of May 16, 1812.

885. **ELEAZOR GREELEY**⁶ (Aaron⁵, Jonathan⁴, Jonathan³, Philip², Andrew¹), b. at Hopkinton, N. H., Sept. 7, 1775; m. in 1805 Ann Gerrish Vaughan, b. Feb. 18, 1779, dau. of William and Elizabeth (Jordan) Vaughan. He d. Dec. 14, 1836. She d. Oct. 29, 1851; children :—

2546. **WILLIAM ELEAZOR**, b. Portland, Me., Feb. 8, 1806.

2547. **ANN VAUGHAN**, b. Portland, Me., Nov. 18, 1807.

2548. **CHARLES HENRY**, b. Portland, Me., Oct. 17, 1811.

He was a trader in Weare, N. H., in 1796, and remained there until 1801, when he removed to Portland, Me.

886. NATHAN GREELEY⁶ (Aaron⁵, Jonathan⁴, Jonathan³, Philip², Andrew¹), b. at Hopkinton, N. H., May 17, 1777; m. at Hopkinton, N. H., Nov. 9, 1801, Polly Bailey. He d. Oct. 21, 1806; children:—

2549. URANIA, b. in 1802; d. July 19, 1884.

2550. MIRANDA, d. Hopkinton, N. H., aged 22 yrs.

2551. SUSAN, d. Hopkinton, N. H., aged 7 yrs.

At first he was a merchant in Salem, Mass., later in Dunbarton, N. H., removing from that place to Hopkinton, N. H.

887. JONATHAN GREELEY⁶ (Aaron⁵, Jonathan⁴, Jonathan³, Philip², Andrew¹), b. at Hopkinton, N. H., Nov. 3, 1779; m. in Prince Edward County, Canada, by Rev. Robert McDowall, in 1810, Harriet Wessels, b. in New Jersey in 1787, dau. of Nicholas and Anna (Roblin), Wessels. She d. Prince Edward Co., Oct. —, 1813. He m. 2d, in Prince Edward Co., in 1814, Harriet Roblin, b. in New Jersey Jan. 12, 1783, dau. of John and Sally (Wessels), Roblin. He d. July 27, 1856. She d. Sophiasburg, Ontario, Sept. 22, 1858. Children:—

2552. NICHOLAS, b. Pictou, Ontario, Nov. 26, 1811.

2553. ANNA, b. Pictou, Ontario, Nov. 20, 1812.

2554. PHÆBE, b. in Northumberland Co., Ontario, Jan. 24, 1815.

2555. SARAH, b. Presquilo, Ontario, Nov. 12, 1816.

2556. JONATHAN, b. Prince Edward Co., Ontario, Dec. 28, 1818; drowned Demorestville, Ontario, March 9, 1840.

2557. ELIZA HARRIET, b. Sophiasburg, Ontario, Aug 26, 1820.

2558. ABSALOM, b. Sophiasburg, Ontario, April 18, 1823.

He emigrated from Hopkinton, N. H., to Canada in 1799. He was a farmer and surveyor. When the old French town of Detroit was burned he laid out most of the new streets there. He was also employed by the British government in surveying in Upper Canada. In the War of 1812 he took no part in the conflict, as he would not take up arms against his native country.

889. SUSANNA GREELEY⁶ (Aaron⁵, Jonathan⁴, Jonathan³, Philip², Andrew¹), b. at Hopkinton, N. H., Oct. 24, 1781; m. in 1812 Nathaniel Knowlton, b. in 1780, son of Ezekiel and Elizabeth (Woodbury) Knowlton. He d. July 13, 1833. She d. Hopkinton, N. H., Sept. 12, 1813. No children.

890. MARTHA GREELEY⁶ (Aaron⁵, Jonathan⁴, Jonathan³, Philip², Andrew¹), b. at Hopkinton, N. H., Nov. 4, 1784; m. at Hopkinton, N. H., April —, 1824, Timothy Darling; child:—

2559. LUCIA DARLING, b. Hopkinton, N. H., Feb. 3, 1825; m. Hinman W. Greeley (No. 2420).

892. DAVID GREELEY⁶ (Aaron⁵, Jonathan⁴, Jonathan³, Philip², Andrew¹), b. at Hopkinton, N. H., Sept. 6, 1789; m. at Hopkinton, N. H., June —, 1814, Catherine Bailey. He d. March 2, 1838; children:—

2560. AARON, b. Hopkinton, N. H., Oct. 25, 1815; d. unm. 1837.

2561. CATHERINE, d. aged 2 yrs.

Farmer and surveyor. He surveyed considerable land in Hopkinton and adjacent towns, but for the last twenty-five years of his life his home was at Portland, Me., where he engaged in mercantile business.

896. PHILIP GREELEY⁶ (Philip⁵, Jonathan⁴, Jonathan³, Philip², Andrew¹), b. at Hopkinton, N. H., Jan. 2, 1779; m. at Hopkinton, N. H., Jan. 24, 1805, Dorothy Jones, b. at Hopkinton, N. H., Oct. 21, 1777, dau. of John and Elizabeth Jones. He d. Knox, Me., Dec. 29, 1841. She d. Knox, Me., March 21, 1863; children:—

2562. LINDAMIRA, b. Belfast, Me., Dec. 25, 1805.

2563. JANE, b. Belfast, Me., Dec. 25, 1808.

Married at Thorndike, Me., by Rev. J. True, Dec. —, 1834, Cudworth Bryant, born at Knox, Me., April 9, 1804, son of Cudworth and Sally (Clark) Bryant. He died Thorndike, Me., Sept. 12, 1868. She died Knox, Me., Oct. 26, 1886. No children.

2564. LIZZIE, b. Belfast, Me., March —, 1812; d. young.

2565. PHILIP T., b. Knox, Me., March 8, 1815; d. young.

2566. JOHN G., b. Knox, Me., Feb. 20, 1818; d. Knox, Me., March 26, 1837.

2567. ALFRED, b. Knox, Me., Aug. 27, 1822; d. young.

He lived in Hopkinton, just over the Weare line. From Hopkinton he moved to Belfast, Me., and later to Knox, Me. At Knox he was land surveyor, justice of peace, school teacher, also selectman many years.

898. JOHN GREELEY⁶ (Philip⁵, Jonathan⁴, Jonathan³, Philip², Andrew¹), b. at Hopkinton, N. H., Aug. 12, 1782; m. Feb. 11, 1812, Mary G. Black, b. at Prospect, Me., Jan. 18, 1794, dau. of Henry and Anna (Brown) Black. He d. Swanville, Me., Sept. 26, 1849. She d. Swanville, Me., May 9, 1862; children:—

2568. JOHN T., b. Belfast, Me., Dec. 25, 1812.

2569. GEORGE, b. Belfast, Me., Feb. 24, 1817.

Married at Oakland, Cal., Oct. —, 1870, Mrs. Hannah Greeley, widow of his brother, Andrew L. He died Swanville, Me., June 14, 1892. She died Anaheim, Cal., May 8, 1890.

2570. MARTHA ANN, b. Belfast, Me., May 30, 1819; m. Jacob H. Eames.

2571. PHILIP H., b. Hopkinton, N. H., Aug. 29, 1822; d. Swanville, Me., Jan. —, 1875.

2572. JAMES, b. Hopkinton, N. H., Feb. 23, 1826.
 2573. ANDREW LEACH, b. Swanville, Me., Jan. 1, 1829.
 2574. EDWIN, b. Swanville, Me., April 1, 1832.

900. EDWARD GREELEY⁶ (Philip⁵, Jonathan⁴, Jonathan³, Philip², Andrew¹), b. at Hopkinton, N. H., Feb. 9, 1786; m. at Weare, N. H., by Rev. Ezra Wilmarth, May 10, 1814, Hannah Eaton, b. at Weare, N. H., Oct. 1, 1793, dau. of Ithamar and Mary (Ordway) Eaton. He d. Claremont, N. H., Nov. 11, 1859. She d. Claremont, N. H., May 13, 1883; children:—

2575. MARY, b. Hopkinton, N. H., June 1, 1815.
 2576. EDWARD HANFORD, b. Hopkinton, N. H., April 23, 1817.
 2577. PHILIP, b. Claremont, N. H., July 24, 1824.
 2578. EDWIN EATON, b. Claremont, N. H., May 13, 1831.

901. MARY GREELEY⁶ (Philip⁵, Jonathan⁴, Jonathan³, Philip², Andrew¹), b. at Hopkinton, N. H., Jan. 20, 1789; m. Moses Clement Bailey, b. in 1792, son of Joshua and Sarah (Clement) Bailey; res. Hopkinton, N. H., children:—

2579. PHILIP GREELEY BAILEY.
 2580. MARY JANE BAILEY.
 2581. SARAH TILTON BAILEY.
 2582. MOSES CLEMENT BAILEY.
 2583. LYDIA GREELEY BAILEY.
 2584. JOSHUA BAILEY.
 2585. FRANKLIN BAILEY.
 2586. MARTHA AMELIA BAILEY.

903. MARGARET GREELEY⁶ (Nathaniel⁵, Benjamin⁴, Jonathan³, Philip², Andrew¹), m. Nov. 13, 1789, Isaac Stevens, b. at Salisbury, N. H., in 1768, son of Daniel and Mehitabel (Heath) Stevens. He d. Jan. 25, 1837. She d. May 21, 1837; children:—

2587. NATHANIEL STEVENS, b. Salisbury, N. H., Dec. 1, 1791; d. unm. July 4, 1830.
 2588. SARAH STEVENS, b. Salisbury, N. H., in 1796; d. unm. May 1, 1853.
 2589. RUTH STEVENS, b. Salisbury, N. H., in 1797; d. unm. Sept. 5, 1834.
 2590. MARIA STEVENS, b. Salisbury, N. H., Nov. 11, 1800; m. Salisbury, N. H., Richard Fitts (No. 2232).
 2591. NANCY STEVENS, m. Greene Greeley (No. 2597).
 2592. MIRIAM STEVENS.
 2593. RHODA STEVENS, b. July 22, 1813.

904. NATHANIEL GREELEY⁶ (Reuben⁵, Benjamin⁴, Jonathan³, Philip², Andrew¹), b. at Salisbury, N. H., June 20,

1775; m. at Salisbury, N. H., Jan. 25, 1798, Mary Stevens, b. at Salisbury, N. H., Feb. 27, 1781, dau. of Cutting and Annie (Green) Stevens. She d. Salisbury, N. H., Feb. 20, 1832. He m. 2d, at Boscawen, N. H., April 30, 1834, Mrs. Abiah Corser, b. at Hopkinton, N. H., Aug. 6, 1791, dau. of Benjamin and Anna (Quimby) Eastman. He d. Salisbury, N. H., July 13, 1865. She d. Hopkinton, N. H., Sept. 17, 1867. Children:—

2594. REUBEN, b. Salisbury, N. H., Jan. 3, 1799.

2595. CUTTING S., b. Salisbury, N. H., Aug. 17, 1800.

2596. NATHANIEL, b. Salisbury, N. H., May 18, 1802.

2597. GREENE, b. Salisbury, N. H., Jan. 3, 1804.

2598. MARY, b. Salisbury, N. H., Oct. 4, 1805.

2599. LAURA, b. Salisbury, N. H., Feb. 6, 1807; d. Salisbury, N. H., unm., Feb. 17, 1833.

2600. ELIZABETH, b. Salisbury, N. H., Jan. 11, 1809; d. Salisbury, N. H., Aug. 19, 1823.

2601. JOSEPH MALOON, b. Salisbury, N. H., Oct. 11, 1810.

2602. SOLOMON B., b. Salisbury, N. H., June 25, 1812; d. Salisbury, N. H., Oct. 28, 1820.

2603. ROXALANA, b. Salisbury, N. H., May 25, 1814.

Married at Salisbury, N. H., March 12, 1834, Ira Jackman, born at West Boscawen, N. H., Nov. 1, 1802, son of Moses and Hannah (Cass) Jackman. He died Lisbon, N. H., March 24, 1893. She died Lisbon, N. H., Dec. 9, 1886. No children.

2604. ARLETTA, b. Salisbury, N. H., Aug. 21, 1816.

2605. SOLOMON B., b. Salisbury, N. H., March 24, 1819.

2606. J. LUTHER, b. Salisbury, N. H., Feb. 2, 1823; d. Salisbury, N. H., Nov. 18, 1840.

At the time of his death he left eight children, thirty-two grandchildren, and fourteen great-grandchildren. His will was probated Concord, Vol. XL, page 499.

906. REBECCA PETTENGILL⁶ (Abigail Greeley⁵, Benjamin⁴, Jonathan³, Philip², Andrew¹), b. at Salisbury, N. H., March 11, 1772; m. at Salisbury, N. H., by Rev. E. Smith, Feb. 24, 1794, John Flanders, b. at Hawke, N. H., Jan. 24, 1769, son of Ezra and Sarah (Blaisdell) Flanders. He d. Bradford, Vt., May 7, 1848. She d. West Bradford, Vt., Oct. 9, 1865; children:—

2607. ANDREW PETTENGILL FLANDERS, b. Warner, N. H., Sept. 19, 1796.

2608. SARAH FLANDERS, b. Bradford, Vt., Jan. 15, 1798; d. Bradford, Vt., May 8, 1865.

2609. MOSES FLANDERS, b. Bradford, Vt., June 19, 1801.

2610. PETER SEVERANCE FLANDERS, b. Bradford, Vt., Nov. 27, 1805; d. Bradford, Vt., March 13, 1812.

2611. ELIAS SMITH FLANDERS, b. Bradford, Vt., Jan. 17, 1807.

2612. MIRIAM FLANDERS, b. Bradford, Vt., Feb. 8, 1810.

Married April —, 1836, Seneca Dickey, of Bradford, Vt. He died Salina, Kan., June 3, 1874. She died Bradford, Vt., Sept. 30, 1864. No children.

2613. PETER FLANDERS, b. Bradford, Vt., Jan. 14, 1813.

2614. ABIGAIL FLANDERS, b. Bradford, Vt., March 20, 1815; d. Haverhill, N. H., May 12, 1868.

He was the first settler of the name in Bradford, moving there in 1798. At the time of their settling on their mountain farm, flour or meal were so difficult to obtain that they lived entirely on potatoes and meat; when their father, then residing in Salisbury, sent his youngest son seventy miles on horseback, through the woods, with two bushels of corn for their relief.

907. ABIGAIL PETTENGILL⁶ (Abigail Greeley⁵, Benjamin⁴, Jonathan³, Philip², Andrew¹), b. at Salisbury, N. H., July 26, 1774; m. Eliphalet Tenney, b. at Salem, N. H., July 31, 1771, son of Jonathan and Mehitabel (Peaslee) Tenney. He d. Corinth, Vt., Feb. 21, 1853. She d. Corinth, Vt., Dec. 1, 1813; child:—

2615. SUSANNA TENNEY, b. Corinth, Vt., June 9, 1803.

911. REUBEN G. SEVERANCE⁶ (Abigail Greeley⁵, Benjamin⁴, Jonathan³, Philip², Andrew¹), b. at Salisbury, N. H., June 6, 1784; m. at Bradford, Vt., by Elder Harvey in 1809, Hadanah Smith, b. April 19, 1783, dau. of Aaron and Abigail (Kendrick) Smith. She d. July —, 1827. He m. 2d, at Bradford, Vt., Dec., — 1829, Anna Smith, b. at Hanover, N. H., March 21, 1795, a sister of his first wife. He d. Bradford, Vt., Feb. 11, 1852. She d. West Corinth, Vt., Jan. 16, 1882. Children:—

2616. ERASTUS KENDRICK SEVERANCE, b. Bradford, Vt., Jan. 19, 1810; d. Bradford, Vt., July 30, 1844.

2617. (Son) SEVERANCE } b. Bradford, Vt.
2618. (Dau.) SEVERANCE }

2619. ERAHAMAN SEVERANCE, b. Bradford, Vt., Dec. 23, 1814; d. Bradford, Vt., Feb. 6, 1867.

2620. DIANTHA SMITH SEVERANCE, b. Bradford, Vt., Nov. 12, 1830.

Married at Bradford, Vt., Nov. 9, 1871, Caleb C. Fuller, born at Corinth, Vt., July 5, 1845, son of Orlando and Jane (Hamblet) Fuller. Residence. West Corinth, Vt.

912. RUTH SEVERANCE⁶ (Abigail Greeley⁵, Benjamin⁴, Jonathan³, Philip², Andrew¹), b. at Salisbury, N. H., Aug. 8, 1786; m. at Bradford, Vt., by Rev. J. Spencer, March 6, 1806, Moses Smith, b. at Hanover, N. H., March 6, 1781, son of Aaron and Abigail (Kendrick) Smith. He d. Bradford,

Vt., June 19, 1867. She d. Bradford, Vt., Aug. 28, 1833; children:—

2621. MOSES SMITH, b. Bradford, Vt., Feb. 8, 1808; d. Bradford, Vt., Feb. 22, 1810.

2622. ERASMUS D. SMITH, b. Bradford, Vt., Aug. 28, 1809.

2623. ROSALINE SMITH, b. Bradford, Vt., Sept. 21, 1811.

2624. SEYMOUR ALLEN SMITH, b. Bradford, Vt., Jan. 14, 1818; d. Bradford, Vt., July 22, 1849.

914. MOSES SEVERANCE⁶ (Abigail Greeley⁵, Benjamin⁴, Jonathan³, Philip², Andrew¹), b. at Salisbury, N. H., Sept. 30, 1792; m. at Bradford, Vt., Sept. 11, 1814, Lydia Stevens, b. at Bradford, Vt., March 4, 1791, dau. of Nicholas and — (Hunkins) Stevens. He d. Bradford, Vt., May 10, 1871. She d. Bradford, Vt., March 24, 1860; child:—

2625. SARAH JANE SEVERANCE, b. Bradford, Vt., Nov. 3, 1815.

916. BENJAMIN WEBSTER⁶ (Ruth Greeley⁵, Benjamin⁴, Jonathan³, Philip², Andrew¹), b. at Salisbury, N. H., Nov. 22, 1776; m. Dec. 30, 1805, Roxanna Chandler, b. at Pomfret, Conn., Aug. 13, 1779, dau. of Daniel and Mary (Galucia) Chandler. He d. Haverhill, N. H., March 29, 1845. She d. Passumpsic, Vt., in 1868; children:—

2626. MARY WEBSTER, b. Hanover, N. H., Feb. 8, 1807.

Married, Haverhill, N. H., in 1853, Enoch P. Woodbury; died Haverhill, N. H., in 1878.

2627. ROXANNA WEBSTER, b. Hanover, N. H., Sept. 7, 1808.

2628. WM. CHANDLER WEBSTER, b. Hanover, N. H., June 25, 1810.

2629. EMILY WEBSTER, b. Hanover, N. H., June 15, 1812.

2630. BENJAMIN WEBSTER, b. Hanover, N. H., July 7, 1814.

2631. SARAH WEBSTER, b. Hanover, N. H., July 18, 1816.

Married, Oct. 12, 1848, Rev. Thomas Savage, born at Boston, Mass., Sept. 2, 1793, son of Ezekiel and Margaret (Vose) Savage. Graduated Harvard College in 1813. He died May 8, 1866.

2632. SUSAN ADELINE WEBSTER, b. Hanover, N. H., Oct. 20, 1818.

Married at Hill, N. H., May 19, 1840, Cyrus Washington Wallace, born at Bedford, N. H., March 8, 1805, son of Thomas and Mercy (Frye) Wallace. She died Manchester, N. H., May 15, 1873. He married second, Sept. 30, 1874, Elizabeth H. Allison. No children. He was ordained at First Congregational Church at Manchester Jan. 8, 1840, and held the position thirty-three years. He received the degree of D.D. from Dartmouth College in 1868.

2633. DANIEL WORCESTER WEBSTER, b. Hanover, N. H., Oct. 21, 1822.

918. NATHANIEL G. WEBSTER⁶ (Ruth Greeley⁵, Benjamin⁴, Jonathan³, Philip², Andrew¹), b. at Salisbury, N. H., Feb. 15, 1781; m. at Salisbury, N. H., Nov. 1, 1815, Betsey Sawyer, b. at Salisbury, N. H., May 17, 1793, dau. of Moses and Ann (Fitz) Sawyer. He d. Boscawen, N. H., Aug. 8, 1828. She d. Palmyra, N. Y., Oct. 20, 1880; children:—

2634. BETSEY SAWYER WEBSTER, b. Boscawen, N. H., Feb. 11, 1817; d. Boscawen, N. H., Sept. 8, 1825.

2635. NATHANIEL SAWYER WEBSTER, b. Boscawen, N. H., May 11, 1818.

2636. WILLIAM WEBSTER, b. Boscawen, N. H., Feb. 20, 1821; d. Boscawen, N. H., Aug. 8, 1826.

2637. ANN RUTH WEBSTER, b. Boscawen, N. H., Nov. 26, 1823.

921. EBENEZER WEBSTER⁶ (Ruth Greeley⁵, Benjamin⁴, Jonathan³, Philip², Andrew¹), b. at Salisbury, N. H., Aug. 14, 1787; m. at Salisbury, N. H., in 1808, Sarah Webster, b. at Salisbury, N. H., May 13, 1784, dau. of Hon. Ebenezer and Abigail (Eastman) Webster. He d. Boscawen, N. H., June 3, 1861. She d. Salisbury, N. H., March 19, 1811; child:—

2638. EMILY WEBSTER, b. Salisbury, N. H., Feb. 12, 1809.

Engaged in trade in Hill, N. H., from 1815 to 1846, when he removed to Boscawen, N. H. Colonel of state militia.

924. WORCESTER WEBSTER⁶ (Ruth Greeley⁵, Benjamin⁴, Jonathan³, Philip², Andrew¹), b. at Salisbury, N. H., Oct. 25, 1794; m. at Salisbury, N. H., Feb. 22, 1825, Polly Pettengill, b. at Salisbury, N. H., Sept. 22, 1803, dau. of David and Polly (Sawyer) Pettengill. She d. Boscawen, N. H., Feb. 22, 1842. He m. 2d, at Derry, N. H., Mary Jane Belton, b. at Derry, N. H., dau. of Hon. Silas and Mary (Thornton) Belton. He d. Boscawen, N. H., Feb. 5, 1856. She d. Boston, Mass., June 4, 1869. Children, b. Boscawen, N. H.:—

2639. CHARLES WILLIAM WEBSTER, b. Sept. 14, 1826.

2640. GEORGE WORCESTER WEBSTER, b. in 1831; d. unm. June —, 1860.

2641. SARAH ELIZABETH WEBSTER, b. Sept. 3, 1837.

2642. MARY ANN WEBSTER, b. July 1, 1839.

Married Nov. —, 1866, Chas. E. Johnson. Children: Robert Webster Johnson, b. Sept. 23, 1867; Philip V. K. Johnson, b. March 21, 1869.

2643. EMILY MARIA WEBSTER, b. Jan. 17, 1844.

2644. EDITH WEBSTER.

2645. EDWARD KNIGHT WEBSTER, b. Oct. 5, 1848.

925. ANN GREELY⁶ (Jonathan⁵, Philip⁴, Jonathan³, Philip², Andrew¹), b. at Boston, Mass., Oct. 5, 1769; m. by Rev. Ebenezer Hubbard, Feb. 22, 1789, Caleb Loring, b. Jan. 13, 1764, son of Caleb and Sarah (Bradford) Loring. He d. Oct. 31, 1850. She d. Aug. 2, 1819; children, b. Boston, Mass.:—

- 2646. MARY ANN LORING, b. Jan. 3, 1792.
- 2647. CHARLES GREELY LORING, b. May 2, 1794.
- 2648. WILLIAM JOSEPH LORING, b. Oct. 8, 1795.
- 2649. HELEN CURTIS LORING, b. March 2, 1799.
- 2650. CALEB LORING, b. Oct. —, 1800; d. aged 28 days.
- 2650a. FRANCIS CALEB LORING, b. Dec. 15, 1805; d. Sept. 9, 1806.
- 2651. FRANCIS CALEB LORING, b. Sept. 19, 1809.
- 2652. SARAH FRANCES LORING, b. Aug. 24, 1811.
- 2653. ISANNAH ELIZABETH LORING, b. April 4, 1814.

Caleb Loring was an eminent merchant of Boston. In his family Bible is this entry, "Ann Loring, mother of the above children, died August 2d, 1819, a most beloved and excellent mother, and to her husband a most dear and beloved wife."

927. HANNAH GREELY⁶ (Jonathan⁵, Philip⁴, Jonathan³, Philip², Andrew¹), b. at Boston, Mass., Nov. 3, 1773; m. at Boston, Mass., by Rev. Isaac Story, June 26, 1794, William Stevenson, b. at Boston, Mass., in 1772, son of Thomas and Isabella (Duncan) Stevenson. He d. Boston, Mass., April 6, 1847. She d. Boston, Mass., Feb. —, 1813; children, b. Boston, Mass.:—

- 2654. WILLIAM THOMAS STEVENSON, b. March 4, 1797; d. Havana, Cuba, in 1825.
- 2655. JONATHAN GREELY STEVENSON, b. March 28, 1799.
- 2656. ISANNAH LEE STEVENSON, b. Nov. 8, 1800; d. June 20, 1803.
- 2657. JOHN BOIES STEVENSON, b. July 7, 1802; d. June 20, 1803.
- 2658. ISABELLA STEVENSON, b. Oct. 25, 1803.
- 2659. GEORGE STEVENSON, b. Dec. 16, 1804; d. young.
- 2660. JOSHUA THOMAS STEVENSON, b. April 22, 1806.
- 2661. HANNAH ELIZABETH STEVENSON, b. July 16, 1807; d. June 5, 1887.
- 2662. MARY ANN FRANCES STEVENSON, b. June 19, 1809.
- 2663. MARGARET STEVENSON, b. Sept. 12, 1810; d. Oct. 29, 1811.
- 2664. MARGARET MCKEAN STEVENSON, b. Dec. 12, 1811.

She married at Boston, Mass., in 1846, Charles Pelham Curtis, born at Boston, June 22, 1792, son of Thomas and Helena (Pelham) Curtis. He died Boston, Oct. 4, 1864. She died Boston, March —, 1888.



MRS. ANN (GREELY) LORING.

929. FRANCES GREELY⁶ (Jonathan⁵, Philip⁴, Jonathan³, Philip², Andrew¹), b. at Boston, Mass., Jan. 14, 1777; m. 1st, in 1801, Edward Loring, who d. in 1802; she m. 2d, Dec. 29, 1814, Thomas Curtis, b. at Boston, Mass., in 1759, son of Obadiah and Martha (Buckminster) Curtis. He d. Nov. 26, 1823. She d. Boston, Mass., Jan. 8, 1850. Children:—

2665. EDWARD GREELY LORING, b. Boston, Mass., Jan. 28, 1802.

2666. HELEN PELHAM CURTIS, b. April 5, 1815; m. Dr. John Homer Dix, of Boston.

931. A SA GREELY⁶ (Eliphalet⁵, Philip⁴, Jonathan³, Philip², Andrew¹), b. at North Yarmouth, Me., March 24, 1770; m. Sept. 3, 1795, Jane Merrill, b. March 9, 1770, dau. of Abel Merrill. He d. Cumberland Centre, Me., March 20, 1848. She d. in 1848; children, b. Cumberland, Me.:—

2667. SARAH, b. Nov. 24, 1795.

She married first, Cumberland, Me., Paul Prince, born at Cumberland, Me., Aug. 30, 1785, son of David and Elizabeth (Oakes) Prince. He died Cumberland, Me., Aug. 13, 1868. She died Cumberland, Me., March 18, 1826. No children. Mr. Prince was married four times, his first wife being Abigail Reed; the second, Sarah Greely; the third, Vienna Myrick; the fourth, Abby Wells.

2668. AURORA, b. Oct. 6, 1797.

2669. HANNAH, b. Nov. 30, 1799.

2670. THOMAS, b. Nov. 20, 1801.

2671. EDWARD, b. Nov. 28, 1803.

2672. ASA, b. March 11, 1811.

932. HANNAH C. GREELY⁶ (Eliphalet⁵, Philip⁴, Jonathan³, Philip², Andrew¹), b. at North Yarmouth, Me., July 13, 1772; m. Nov. 13, 1794, Ammi Cutter, b. at North Yarmouth, Me., Feb. 2, 1770, son of William and Mehitable (Gray) Cutter. He d. North Yarmouth, Me., Sept. 18, 1825. She d. North Yarmouth, Me., June 28, 1818; children, b. North Yarmouth, Me.:—

2673. SARAH CUTTER, b. Aug. 30, 1795; d. Sept. 17, 1795.

2674. LEVI CUTTER, b. July 18, 1796; d. Nov. 7, 1824.

2675. PHILIP CUTTER, b. Jan. 24, 1798; d. Havana, Cuba, July 26, 1820.

2676. CAROLINE CUTTER, b. Nov. 2, 1800.

2677. SARAH ANN CUTTER, b. Nov. 9, 1802.

2678. HANNAH CUSHING CUTTER, b. Nov. 2, 1808.

2679. AMMI GREELY CUTTER, b. Aug. 23, 1814.

Hannah was admitted a member of First Church, North Yarmouth, Me., June 9, 1793. Her epitaph reads, "A remembrance of her virtues will be cherished in the hearts of her family."

933. PHILIP GREELEY ⁶ (Eliphalet ⁵, Philip ⁴, Jonathan ³, Philip ², Andrew ¹), b. at North Yarmouth, Me., Oct. 19, 1774; m. at North Yarmouth, Me., by Rev. A. Smith, Nov. 19, 1806, Dorcas Blanchard, b. March 22, 1787, dau. of Ozias and Mary Blanchard. He d. Portland, Me., Feb. 10, 1860. She d. Portland, Me., Feb. 9, 1872; children, b. Portland, Me. :—

2680. ANN MATILDA, b. March 11, 1808.

2681. PHILIP, b. Nov. 1, 1809.

2682. SARAH, b. Oct. 4, 1811.

2683. PERSIS ELIZABETH, b. May 20, 1814; m. Samuel Hanson.

2684. MARIA, b. Aug. 25, 1816.

2685. JULIA, b. May 18, 1818; d. Portland, Me., Sept. 6, 1893.

2686. HANNAH CUTTER, b. May 5, 1820; d. unm.

2687. AMMI, b. April 7, 1822; d. Aug. 30, 1823.

2688. ANGELIA, b. Nov. 18, 1824.

2689. EDWIN CORNELIUS, b. Sept. 26, 1826.

2690. HELEN, b. Aug. 4, 1828; d. unm.

935. JONATHAN GREELEY ⁶ (Eliphalet ⁵, Philip ⁴, Jonathan ³, Philip ², Andrew ¹), b. at North Yarmouth, Me., March 17, 1779; m. Feb. 20, 1812, Hannah Loring, dau. of Solomon and Hannah (Davis) Loring. He d. Cumberland, Me., March —, 1860. She d. Cumberland, Me.; child :—

2691. MARY THAXTER, b. North Yarmouth, Me., Jan. 29, 1813; m. Ephraim Sturdivant (No. 939).

936. ALLEN GREELEY ⁶ (Eliphalet ⁵, Philip ⁴, Jonathan ³, Philip ², Andrew ¹), b. at North Yarmouth, Me., May 15, 1781; m. at Addison, Vt., Aug. 18, 1813, Persis Swift, b. at Addison, Vt., March 28, 1788, dau. of Rev. Job and Mary Ann (Sedgwick) Swift. She d. Turner, Me., Sept. 5, 1815. He m. 2d, at Portland, Me., Feb. 11, 1818, Nancy Harris, b. at Newburyport, Mass., Feb. 27, 1781, dau. of Edward and Abigail (Atkins) Harris. She d. Turner, Me., June 30, 1833. He m. 3d, at Cape Elizabeth, Me., Feb. 18, 1835, Eunice Titcomb Jones, b. at Standish, Me., Jan. 6, 1801, dau. of Ephraim and Judith Jones. She d. Turner, Me., June 23, 1841. He m. 4th, at North Yarmouth, Me., March 3, 1846, Mrs. Susan Swallow, b. in 1786. He d. Turner, Me., Oct. 25, 1866. She d. Turner, Me., April —, 1879. Children, b. Turner, Me. :—

2692. (Son), b. June 4, 1814; d. same day.

2693. PERSIS SWIFT, b. June 21, 1815.

2694. ELIZABETH, b. Nov. 26, 1818; m. Ammi G. Cutter (No. 2679).

2695. EDWARD HARRIS, b. Oct. 12, 1820; d. Nov. 26, 1842.

2696. ELIPHALET, b. Sept. 2, 1825.

2697. ABBY SOPHIA }
2698. ALLEN } b. March 15, 1837.

Abby Sophia died Turner, Me., unmarried, March 4, 1856.

Allen married, March 27, 1859, Nancy Jane Ford, born June 25, 1837, daughter of John G. and Mercy G. Ford. No children. He lived in Turner, Me., until thirteen years of age. From fifteen to twenty followed the sea. Went to Ohio in 1857, and is a miller and grain dealer in West Salem, Ohio.

Rev. Allen Greely, residence, Turner, Me., graduated Dartmouth College in 1804, and taught school at Deerfield Academy, Mass., 1804-5; was tutor at Middlebury College 1806-8; studied divinity with the Rev. Dr. Asa Benton, and ordained pastor of the Congregational Church at Turner, Me., Oct. 24, 1810, and dismissed in 1837, without leaving the town. He was a man of good talents and of literary and scientific tendencies, and was a resident member of the Maine Historical Society.

937. ELIPHALET GREELY⁶ (Eliphalet⁵, Philip⁴, Jonathan³, Philip², Andrew¹), b. at North Yarmouth, Me., May 1, 1784; m. at North Yarmouth, Me., Elizabeth Loring, b. at North Yarmouth, Me., dau. of Solomon and Hannah (Davis) Loring. He d. Portland, Me., Aug. 1, 1858. She d. Portland, Me., in 1866. No children.

From the "Annual Obituary Notices of Eminent Persons"—

The mother of Hon. Eliphalet Greely was Sarah Prince, a direct descendant of Rev. John Prince, rector of East Shefford, England, whose son, Elder John Prince, born in 1610, emigrated to this country in 1633, and settled in Hull, Mass. At the age of eighteen, Eliphalet entered upon a seafaring life. He began as an apprentice on board of one of his father's vessels and rose rapidly until, at the age of twenty-two years, he found himself in full command of a ship. He continued in this capacity about eleven years, during which time no disaster occurred to any vessel he commanded. Having accumulated sufficient property to justify the measure, he left the quarter deck for the counting room and warehouse, and successfully, for the remainder of his life, pursued commercial operations. In 1825 the Casco Bank elected him its president, which office he held nearly thirty years. In 1826 he was appointed by the governor as one of the state bank commissioners. In 1834 he represented Portland in the legislature; and in 1843 he was elected mayor of the city. This latter office he held six successive terms. He was a corporator and director of the Atlantic & St. Lawrence Railroad Company. He was treasurer of the Seaman's Friend Society and the Portland Manufacturing Company. In his will he provided that after the death of his widow the principal part of his estate should be applied to the founding and endowing of a high school in his native town, and a beautiful academy has been erected, called the Greely Institute.

This institution, thus endowed, is for the benefit of the youth of the town exclusively, who are to receive their tuition free of expense.

939. EPHRAIM STURDIVANT⁶ (Jane Greely⁵, Philip⁴, Jonathan³, Philip², Andrew¹); b. at North Yarmouth, Me., Feb. 14, 1782; m. Jan. 12, 1809, Rachel Drinkwater, b. March 27, 1784, dau. of Sylvanus and Rachel (Sweetser) Drinkwater. He m. 2d, Dec. 31, 1834, Dolly S. Taylor, b. at Portland, Me., in 1810, dau. of Joshua and Hannah (Mariner) Taylor. She

d. Cumberland, Me., Jan. —, 1843. He m. 3d, at Cumberland, Me., Nov. 5, 1843, Mary T. Greely (No. 2691). He d. Cumberland, Me., Aug. 30, 1868. Children, b. Cumberland, Me. :—

- 2699. ALVIN STURDIVANT, b. Oct. 9, 1810.
- 2700. CAROLINE STURDIVANT, b. June 30, 1812.
- 2701. MARGARET STURDIVANT, b. Sept. 20, 1813.
- 2702. RACHEL STURDIVANT, b. Oct. 4, 1815.
- 2703. JANE STURDIVANT, b. Sept. 9, 1817.
- 2704. HANNAH STURDIVANT, b. Oct. 22, 1818.
- 2705. HARRIET STURDIVANT, b. June 11, 1819.
- 2706. ALTHEA STURDIVANT, b. Sept. 18, 1821.
- 2707. HENRY STURDIVANT, b. Aug. 11, 1823.
- 2708. ELLEN TAYLOR STURDIVANT, b. Dec. 10, 1836.
- 2709. MARY STURDIVANT, b. Nov. 14, 1838.
- 2710. PERSIS G. STURDIVANT, b. Feb. 17, 1846; d. young.
- 2711. ELIZABETH STURDIVANT, b. May 16, 1847; d. young.
- 2712. AUGUSTUS STURDIVANT, b. July 10, 1848; d. young.
- 2713. ANNIE ADELAIDE STURDIVANT, b. Aug. 21, 1849.
- 2714. SUMNER STURDIVANT, b. Aug. 26, 1850.
- 2715. SARAH GEELEY STURDIVANT, b. April 20, 1852.
- 2716. ALICE C. STURDIVANT, b. Nov. 14, 1853; d. Feb. 11, 1865.
- 2717. CLARA S. STURDIVANT, b. Nov. 21, 1855.

Clara married March 1, 1883, Frank Moulton; residence, Falmouth, Me.

Ephraim Sturdivant followed the sea for twenty-eight years, commencing when only twelve years of age, and he commanded a vessel before reaching his majority. In 1810 he imported a cargo of Merino sheep from Portugal, being the first ever landed in Maine. For several years he represented his town in the legislature, and was state senator two years.

940. ISAAC STURDIVANT⁶ (Jane Greely⁵, Philip⁴, Jonathan³, Philip², Andrew¹), b. at North Yarmouth, Me., March 4, 1784; m. Oct. 9, 1810, Olive York, b. March 31, 1780, dau. of Wm. R. and Mary (Drinkwater) York. She d. Oct. 18, 1827; children :—

- 2718. MARY JANE STURDIVANT, b. Feb. 14, 1812; d. Oct. 6, 1827.
- 2719. ISAAC FENTON STURDIVANT, b. Aug. —, 1814.
- 2720. EPHRAIM GEELEY STURDIVANT, b. Feb. 4, 1817; d. Sept. 20, 1818.
- 2721. OLIVE YORK STURDIVANT, b. Aug. 30, 1818; m. — Deake.
- 2722. ELIZABETH INGRAHAM STURDIVANT, b. Jan. 31, 1822.
- 2723. ADDISON CUMMINGS STURDIVANT, b. Sept. 17, 1824.

941. HANNAH STURDIVANT⁶ (Jane Greely⁵, Philip⁴, Jonathan³, Philip², Andrew¹), b. at North Yarmouth, Me., March 21, 1787; m. Jan. 22, 1805, Joseph W. Collins, b. Aug. 30, 1779; children:—

2724. JANE COLLINS, b. Dec. 14, 1805.
 2725. ANNA COLLINS, b. Feb. 11, 1808; m. Horatio King.
 2726. CHARLES COLLINS, b. Nov. 24, 1810; d. young.
 2727. CHARLES COLLINS, b. April 17, 1813.
 2728. JOSEPH COLLINS }
 2729. HANNAH COLLINS } b. May 2, 1816.

Hannah died May 28, 1816.

2730. MARY JENNINGS COLLINS, b. Nov. 23, 1818; m. — Nichols.

2731. ELIZABETH A. COLLINS, b. Aug. 13, 1821; d. Feb. 28, 1823.

2732. HANNAH ELIZABETH COLLINS, b. in 1828.

942. JACOB GREELEY⁶ (Jacob⁵, Samuel⁴, Jonathan³, Philip², Andrew¹), b. at Newcastle, Me., Aug. 22, 1762; m. March 3, 1791, Hannah Hazeltine, b. at Chelsea, Mass., April 5, 1773. He d. Aug. —, 1838. She d. Feb. 16, 1852; children:—

2733. SAMUEL, b. Jan. 3, 1792; d. Jan. 16, 1793.
 2734. JACOB, b. Palermo, Me., Feb. 8, 1793.
 2735. DANIEL, b. Palermo, Me., April 3, 1796.
 2736. JOSE, b. Palermo, Me., Oct. 28, 1798.
 2737. ASENATH, b. Palermo, Me., Feb. 13, 1801.
 2738. ENOS, b. Palermo, Me., May 15, 1804.
 2739. HANNAH, b. Palermo, Me., Aug. 11, 1808.
 2740. MARTIN, b. Palermo, Me., March 16, 1814.

943. MARY GREELEY⁶ (Jacob⁵, Samuel⁴, Jonathan³, Philip², Andrew¹), b. at Newcastle, Me., Oct. 30, 1763; m. Dec. 13, 1785, Burnham Clark, b. July 26, 1762. He d. East Pittston, Me., Aug. 16, 1830. She d. East Pittston, Me., Sept. 10, 1845; children, b. East Pittston, Me.:—

2741. MARY CLARK, b. Oct. 14, 1786; d. April 30, 1787.
 2742. BURNHAM CLARK, b. March 17, 1788.
 2743. JONATHAN G. CLARK, b. May 2, 1791.
 2744. MARY CLARK, b. Nov. 20, 1793.
 2745. HANNAH G. CLARK, b. June 26, 1797.
 2746. PAMELIA CLARK, b. Sept. 6, 1799.
 2747. LOUISA LEWIS CLARK, b. Feb. 12, 1804.

944. ABIGAIL GREELEY⁶ (Jacob⁵, Samuel⁴, Jonathan³, Philip², Andrew¹), b. at Newcastle, Me., Jan. 12, 1766; m. Stephen Longfellow, b. April 27, 1760, son of Nathan Long-

fellow. He d. Jan. 31, 1834. She d. May 13, 1843; children, b. Palermo, Me. :—

2748. MARY LONGFELLOW, b. Aug. 10, 1785.

2749. SUSAN LONGFELLOW, b. Sept. 8, 1787.

2750. JACOB LONGFELLOW, b. Sept. 12, 1789; drowned in St. John River, Dec. 26, 1809.

2751. JONATHAN G. LONGFELLOW, b. Feb. 19, 1792.

2752. STEPHEN LONGFELLOW, b. June 30, 1794.

Married — Worthen, and died Oct. 27, 1826. Children: A. B. Longfellow and Stephen Longfellow.

2753. ABIGAIL LONGFELLOW, b. Jan. 10, 1797.

2754. ELIZA G. LONGFELLOW, b. April 24, 1799.

2755. NATHAN LONGFELLOW, b. May 25, 1801.

2756. NANCY LONGFELLOW, b. Oct. 22, 1803.

2757. HANNAH LONGFELLOW, b. Nov. 23, 1806; d. young.

2758. EUNICE LONGFELLOW, b. Sept. 7, 1809; d. Oct. 27, 1866.

945. JONATHAN GREELEY⁶ (Jacob⁵, Samuel⁴, Jonathan³, Philip², Andrew¹), b. at Newcastle, Me., May 4, 1768; m. at Palermo, Me., Maria Foye, b. at Palermo, Me., Feb. 11, 1772, dau. of John Foye. He d. Palermo, Me., Aug. 1, 1852. She d. Palermo, Me., April —, 1865; children :—

2759. SAMUEL, b. Palermo, Me., Jan. 12, 1794.

2760. JONATHAN, b. Palermo, Me., Jan. 15, 1797.

2761. ROBERT FAY, b. Palermo, Me., April 9, 1801.

946. JUDITH GREELEY⁶ (Jacob⁵, Samuel⁴, Jonathan³, Philip², Andrew¹), b. at Newcastle, Me., April 3, 1770; m. in 1790, Daniel Clough, b. at Poplin, N. H., Aug. 4, 1764, son of Jabez Clough. He d. Alna, Me., Oct. 25, 1810. She d. Farmington, Me., July 5, 1848; children, b. Alna, Me. :—

2762. SARAH CLOUGH, b. July 1, 1791.

2763. JOSEPH CLOUGH, b. March 30, 1793; m. Esther Trask. He d. Farmington, Me., Feb. 3, 1849.

2764. SAMUEL CLOUGH, b. March 30, 1795.

2765. HANNAH CLOUGH, b. May 8, 1797.

2766. MARY CLOUGH, b. May 12, 1799.

2767. JOHN CLOUGH, b. Feb. 5, 1801.

He married Mary Jewett. She died in Pleasant Springs, Ill., in 1878. He died in Pleasant Springs, Ill., Feb. 5, 1880. No children. He was a Methodist preacher over forty years.

2768. JOEL CLOUGH, b. March 21, 1803.

He married Alice Hopkins, of Jefferson, Me.; died June 15, 1838. Child, Martha Clough, who married Robert Cunningham.

2769. ELIZABETH CLOUGH, b. June 3, 1805; d. young.

2770. DANIEL CLOUGH, b. Dec. 27, 1806.

2771. DOROTHY SLEEPER CLOUGH, b. March 5, 1811.

949. **STEPHEN GEELEY**⁶ (Jacob⁵, Samuel⁴, Jonathan³, Philip², Andrew¹), b. at Newcastle, Me., Jan. 29, 1777; m. at Palermo, Me., in 1797, Hannah Nelson, b. at Alna, Me., in 1779, dau. of John and Abigail (Philbrick) Nelson. He d. Palermo, Me., Aug. 13, 1834. She d. Palermo, Me., July —, 1855; children, born Palermo, Me.:—

2772. PAMELIA C., b. June 13, 1801.

2773. JOHN, b. Nov. 22, 1802.

2774. DANIEL S.

2775. BURNHAM COOK.

2776. ORCHARD C., b. Feb. 15, 1808.

2777. BENJAMIN F., m. Betsey Dyer.

2778. SHELDON HOBBS, b. July 13, 1822.

2779. ABIGAIL M., m. April —, 1849, Calvin S. Philips.

2780. SARAH, m. Green Longfellow, Jr.

2781. MARIA.

2782. JACOB, d. aged 18 yrs.

950. **HANNAH GEELEY**⁶, (Jacob⁵, Samuel⁴, Jonathan³, Philip², Andrew¹), b. at Newcastle, Me., Sept. 14, 1780; m. at Alna, Me., March 1, 1801, Joseph Omskirk Bowler, b. at Salisbury, N. H., July 22, 1781, son of Wm. O. and Jane (Lang) Bowler. He d. Palermo, Me., Dec. 2, 1850. She d. Palermo, Me., May 27, 1852; children, b. Palermo, Me.:—

2783. LOUISA BOWLER, b. July 25, 1802; d. Oct. 4, 1814.

2784. SILAS HOBBS BOWLER, b. June 3, 1804.

2785. WILLIAM O. BOWLER, b. Feb. 15, 1808.

Married Abigail Hatch; died July 9, 1832. Child, Mary J., born 1831; died 1852.

2786. JOSEPH BOWLER, b. Feb. 24, 1810.

2787. JANE L. BOWLER, b. July 18, 1813; d. July 15, 1821.

2788. LOUISA BOWLER, b. Jan. 30, 1816.

2789. ALLEN BOWLER, b. Jan. 8, 1819.

2790. ALBERT BOWLER, b. Aug. 8, 1821.

2791. JAMES RILEY BOWLER, b. July 10, 1825.

951. **ELIZABETH GEELEY**⁶ (Jacob⁵, Samuel⁴, Jonathan³, Philip², Andrew¹), b. at Newcastle, Me., Oct. 13, 1782; m. Shubael Weeks, of Falmouth, b. in 1771. She d. in 1820; children:—

2792. BARTLETT WEEKS, m. — Vose.

2793. ELMIRA WEEKS, b. Palermo, Me., Aug. 17, 1805.

2794. JOHN WEEKS, d. Houlton, Me.

956. **JOSHUA MOODY**⁶ (Judith Greeley⁵, Samuel⁴, Jonathan³, Philip², Andrew¹), b. at Salisbury, Mass., March 15, 1772; m. at Salisbury, Mass., Oct. 4, 1795, Lucy Stevens, b. at Salisbury, Mass., Nov. 22, 1777, dau. of Jeremiah and Mehitable Stevens. She d. Corinth, Me., June 27, 1833. He m. 2d, Sally Cook, b. at Newbury, Mass., in 1782, dau. of Elias and Sarah Cook. He d. Newburyport, Mass., Nov. 25, 1853. She d. Newburyport, Mass., Feb. 15, 1853. Children, b. Salisbury, Mass. :—

2795. **SALLY MOODY**, b. Dec. 6, 1796; d. young.

2796. **SAMUEL MOODY**, b. Oct. 20, 1798; d. young.

2797. **SAMUEL MOODY**, b. May 6, 1801.

2798. **SALLY MOODY**, b. May 9, 1803; d. Sept. 1, 1846.

2799. **HENRY MOODY**, b. Aug. 20, 1805.

2800. **JOSHUA MOODY**, b. May 5, 1808.

Married Amy Bowley. Child, Thomas G. Moody; residence, Vancouver, B. C.

2801. **JOHN MOODY**, b. June 20, 1810.

2802. **BENJAMIN MOODY**, b. Aug. 14, 1813.

2803. **DAVID B. MOODY**, b. Feb. 22, 1817; m. Mary Deal (No. 2402).

2804. **GARDNER SPRING MOODY**, b. Sept. 22, 1822.

958. **HENRY MOODY**⁶ (Judith Greeley⁵, Samuel⁴, Jonathan³, Philip², Andrew¹), b. at Salisbury, Mass., April 7, 1777; m. (intentions Salisbury, Mass., July 16, 1821) Miriam Foster, of Amesbury, Mass. He d. Salisbury, Mass., May 19, 1843; children, b. Salisbury, Mass. :—

2805. **LYDIA FOSTER MOODY**, b. Feb. 14, 1824.

2806. **HENRY P. MOODY**, b. Aug. 12, 1826.

2807. **SAMUEL MOODY**, b. Aug. 17, 1829.

959. **JUDITH MOODY**⁶ (Judith Greeley⁵, Samuel⁴, Jonathan³, Philip², Andrew¹), b. at Salisbury, Mass., Feb. 14, 1779; m. at Salisbury, Mass., July 14, 1799, John Coffin; res. Newbury, Mass; children :—

2808. **CHARLES COFFIN**, m. Lucretia ——. Child, Mary Coffin, who m. Luther Carter; res. Newburyport, Mass.

2809. **EBEN COFFIN**, m. Margaret ——. Child, George Coffin; res. Newburyport, Mass.

2810. **JUDITH COFFIN**.

960. **DANIEL MOODY**⁶ (Judith Greeley⁵, Samuel⁴, Jonathan³, Philip², Andrew¹), b. at Salisbury, Mass., March 12, 1781; m. at Salisbury, Mass., June 2, 1804, Jemima Stevens, b. at Salisbury, Mass., Jan. 29, 1784, dau. of Jeremiah and Mehitable Stevens. He d. Cornville, Me., Dec. 5, 1846.

She d. Cornville, Me., Dec. 14, 1856; children, b. Salisbury, Mass. :—

2811. MARY ANN MOODY, b. March 30, 1808.

2812. DANIEL MOODY, b. July 23, 1810.

2813. MEHITABLE STEVENS MOODY, b. Dec. 6, 1814.

2814. ELIZABETH SMITH MOODY, b. Sept. 6, 1817.

2815. JOSEPH MOODY, b. May 22, 1820.

Married Flavilla Lock; children: Fred, Willard; residence, Skowhegan, Me.

2816. JEREMIAH S. MOODY, b. April 2, 1822.

962. HANNAH MOODY⁶ (Judith Greeley⁵, Samuel⁴, Jonathan³, Philip², Andrew¹), b. at Salisbury, Mass., June 11, 1788; m. at Salisbury, Mass., Sept. 24, 1812, Moses French, b. at Salisbury, Mass., April 9, 1790, son of Jonathan and Judith (Sweet) French. He d. Salisbury, Mass., March 2, 1857. She d. East Salisbury, Mass., Feb. 22, 1872; children, b. Salisbury, Mass. :—

2817. JULIA FRENCH, b. March 16, 1813.

2818. HOSEA FRENCH, b. May 9, 1815; d. March 10, 1819.

2819. NELSON FRENCH, b. Jan. 22, 1817.

2820. HANNAH FRENCH, b. March 26, 1819.

2821. OLIVER FRENCH, b. May 17, 1821; d. June 25, 1849.

2822. HORACE FRENCH, b. July 14, 1823; d. June 5, 1845.

2823. SAMUEL CURTIS FRENCH, b. Sept. 25, 1825.

2824. FANNY FRENCH, b. Jan. 11, 1828; d. Oct. 16, 1849.

2825. ELIZABETH C. FRENCH, b. Oct. 23, 1830.

964. JEMIMA EATON⁶ (Abigail Greeley⁵, Samuel⁴, Jonathan³, Philip², Andrew¹), b. at Salisbury, Mass., June 28, 1773; m. at Salisbury, Mass., Jan. 16, 1807, Levi Jackman, b. at Salisbury, Mass., Feb. 15, 1765, son of Daniel and Eleanor (Merrill) Jackman. He d. Salisbury, Mass., Nov. 5, 1849. She d. Salisbury, Mass., April 30, 1850; children, b. Salisbury, Mass. :—

2826. ELEANOR JACKMAN, b. Jan. 1, 1808.

2827. EZRA MORRILL JACKMAN, b. Jan. 15, 1810.

2828. MARY JACKMAN, b. April 24, 1812.

She married at Salisbury, Mass., Aug. 19, 1855, Jonathan Cilley, born at Weare, N. H., in 1792, son of Jonathan and Hannah Cilley.

2829. MARTHA JACKMAN, b. July 28, 1814.

2830. PETER EATON JACKMAN, b. April 18, 1817.

965. HENRY EATON⁶ (Abigail Greeley⁵, Samuel⁴, Jonathan³, Philip², Andrew¹), b. at Salisbury, Mass., June 12, 1775; m. at Salisbury, Mass., Oct. 6, 1799, Sally Stevens; child :—

2831. PETER EATON, b. Salisbury, Mass., July 3, 1803.

966. **STEPHEN EATON**⁶ (Abigail Greeley⁵, Samuel⁴, Jonathan³, Philip², Andrew¹), b. at Salisbury, Mass., June 10, 1777; m. at Salisbury, Mass., June 23, 1800, Susanna Currier, b. at Salisbury, Mass., Oct. 13, 1750, dau. of Daniel and Mary (March) Currier. He d. Corinth, Vt., Sept. 22, 1852. She d. Corinth, Vt., July 18, 1867; children, b. Corinth, Vt. :—

2832. **ABIGAIL EATON**, b. May 31, 1802.

2833. **MARY ANN EATON**, b. Oct. 9, 1807.

2834. **LIBERTY EATON**, b. Feb. 27, 1813; d. Aug. 7, 1817.

2835. **LURANA M. EATON**, b. Sept. 2, 1817; d. Sept. 24, 1838.

2836. **FREDERICK PLUMMER EATON**, b. Oct. 18, 1822.

967. **PETER EATON**⁶ (Abigail Greeley⁵, Samuel⁴, Jonathan³, Philip², Andrew¹), b. at Salisbury, Mass., June 16, 1779; m. at Salisbury, Mass., Oct. 22, 1800, Sally Hook (No. 1565). He d. Corinth, Vt., Jan. 4, 1858. She d. Corinth, Vt., Dec. 26, 1855; children, b. Corinth, Vt. :—

2837. **WILLIAM H. EATON**, b. Sept. 26, 1803; d. Craftsbury, Vt.

2838. **SAMUEL EATON**, b. Nov. 4, 1805.

2839. **STEPHEN EATON**, b. Sept. 24, 1807.

He went to Ohio and was never heard from afterwards.

2840. **JAMES M. EATON**, b. Aug. 29, 1809.

2841. **ELIZA ANN EATON**, b. March 5, 1812.

She married David Prescott; died Waterbury, Vt., May—, 1874. Children: Carlos, Le Roy, Sarah.

2842. **SARAH EATON**, b. June 10, 1814; d. young.

2843. **ABIGAIL EATON**, b. Aug. 19, 1816.

2844. **PETER EATON**, b. Feb. 19, 1819.

969. **SAMUEL EATON**⁶ (Abigail Greeley⁵, Samuel⁴, Jonathan³, Philip², Andrew¹), b. at Salisbury, Mass., Oct. 3, 1783; m. at Salisbury, Mass., June 14, 1803, Ruth French (No. 1112). He d. Salisbury, Mass., Jan. 25, 1854. She d. Salisbury, Mass., May 14, 1838; children, b. Salisbury, Mass. :—

2845. **JOSHUA FRENCH EATON**, b. Aug. 16, 1808.

2846. **ABIGAIL G. EATON**, b. Jan. 13, 1812; d. Dec. 19, 1850.

2847. **CLARISSA EATON**, b. July 25, 1814; d. April 6, 1851.

976. **HANNAH WADLEIGH**⁶ (Sarah Greeley⁵, Samuel⁴, Jonathan³, Philip², Andrew¹), b. at Salisbury, Mass., Feb. 7, 1779; m. at Amesbury, Mass., Jan. 13, 1799, William Swett, b. at Amesbury, Mass., Aug. 29, 1773, son of Eliphalet and Miriam (Lowell) Swett. He d. Amesbury, Mass., April 26, 1821. She d. Amesbury, Mass., April 15, 1829; children, b. Amesbury, Mass. :—

2848. **SARAH SWETT**, b. Nov. 26, 1799; d. Aug. 3, 1802.

2849. **SARAH SWETT**, b. Feb. 13, 1803; d. Feb. 28, 1819.

2850. WILLIAM SWETT, b. Jan. 16, 1806.
2851. JONATHAN SWETT, b. Nov. 15, 1808; d. May 27, 1810.
2852. BENJAMIN SWETT, b. Sept. 22, 1811.
2853. HANNAH SWETT, b. Feb. 23, 1814.
2854. JOHN SWETT, b. Aug. 6, 1817; d. June 11, 1818.
2855. JUDITH SWETT, b. April 15, 1819.
977. ENOCH WADLEIGH⁶ (Sarah Greeley⁵, Samuel⁴, Jonathan³, Philip², Andrew¹), b. at Salisbury, Mass., July 2, 1781; m. at Salisbury, Mass., Oct. 26, 1809, Elizabeth Fowler; child:—
2856. ELIZABETH WADLEIGH, b. Salisbury, Mass., July 26, 1812; m. 1st, — Jordan; 2d, Thomas Leavitt.
979. PETER WADLEIGH⁶ (Sarah Greeley⁵, Samuel⁴, Jonathan³, Philip², Andrew¹), b. at Salisbury, Mass., June 22, 1786; m. at Salisbury, Mass., July 4, 1813, Polly Wadleigh. He d. Salisbury, Mass., Oct. 23, 1815; child:—
2857. SOPHRONIA WADLEIGH, b. Nov. 25, 1813; d. Jan. 26, 1825.
980. JUDITH WADLEIGH⁶ (Sarah Greeley⁵, Samuel⁴, Jonathan³, Philip², Andrew¹), b. at Salisbury, Mass., Dec. 11, 1788; m. at Salisbury, Mass., by Rev. Wm. Balch, May 21, 1809, Joseph Guest. He d. Tampico, Mexico, June 6, 1833. She d. Salisbury, Mass., Aug. 11, 1863; children, b. Salisbury, Mass.:—
2858. SARAH GUEST, b. Oct. 13, 1810.
2859. ELIZABETH GUEST, b. Aug. 7, 1814.
2860. MARIA A. GUEST, b. April 23, 1824; d. July 17, 1825.
2861. MARIA ANN GUEST, b. Feb. 15, 1826; m. Salisbury, Mass., May 25, 1846, George Pierce, son of George Pierce.
982. ALLEN GREELEY⁶ (Samuel⁵, Samuel⁴, Jonathan³, Philip², Andrew¹), b. at Salisbury, Mass., Feb. 14, 1784; m. at Salisbury, Mass., Oct. 27, 1805, Phœbe Harriman, b. at Salisbury, Mass., Aug. 26, 1788, dau. of Asa and Sally (Evans) Harriman. He d. Salisbury, Mass., May 30, 1872. She d. Salisbury, Mass., Dec. 18, 1867; children:—
2862. JANE, b. Salisbury, Mass., March 29, 1806.
2863. ASA WHITEFIELD, b. Salisbury, Mass., May 22, 1809.
2864. RUTH PIKE, b. Salisbury, Mass., March 22, 1815.
- His will was probated June 18, 1872 (Essex County, Vol. 428, page 81). Allen Greeley was a farmer, house carpenter, furniture maker, and painter, picture frame maker, musician; had a license to preach in the Methodist Society when about thirty years of age. Busily engaged all through life in all of the above employments. Never would take any money for preaching, but he was liberally given presents from his hearers. At Amesbury a certain class never entered a church. He and Ira McQuillen, a licensed preacher, engaged the fire engine house at Amesbury Ferry, and his granddaughter, Selina Jane Bartlett, to assist. He and Mr. McQuillen had a crowded house and a great reformation followed, and the converts joined different churches in Amesbury and Salisbury.

983. SAMUEL GREELEY⁶ (Samuel⁵, Samuel⁴, Jonathan³, Philip², Andrew¹), b. at Salisbury, Mass., Nov. 30, 1785; m. Sarah S. Holman, b. at Raymond, N. H., dau. of Jeremiah and Martha Holman. He d. East Salisbury, Mass., Dec. 30, 1873. She d. East Salisbury, Mass., July 20, 1870; children, b. Salisbury, Mass. :—

2865. JEREMIAH TRUE, b. Oct. 23, 1816; d. Jan. 28, 1864.

2866. ISAAC WATTS, b. June 3, 1831.

984. MARY GREELEY⁶ (Samuel⁵, Samuel⁴, Jonathan³, Philip², Andrew¹), b. at Salisbury, Mass., Nov. 19, 1789; m. at Salisbury, Mass., March 8, 1810, Elijah Carswell, b. at Northwood, N. H., in 1791. He d. Deerfield, N. H., in 1828. She d. Seabrook, N. H., Dec. 15, 1881; children :—

2867. SAMUEL G. CARSWELL, b. Newburyport, Mass., June 8, 1810.

2868. MARY A. CARSWELL, b. Newburyport, Mass., Jan. —, 1812.

She married at Salisbury, Mass., Aug. 29, 1849, James Wild, born in England, Nov. 26, 1826, son of John and Elizabeth Wild. She died Salisbury, Mass., Jan. 20, 1877. Child, Frank Wild, died young.

2869. ROBERT B. CARSWELL, b. Deerfield, N. H., March 9, 1819.

2870. MARY CARSWELL, d. young.

2871. MOSES PIKE CARSWELL.

985. RUTH GREELEY⁶ (Samuel⁵, Samuel⁴, Jonathan³, Philip², Andrew¹), b. at Salisbury, Mass., Nov. 3, 1792; m. at Salisbury, Mass., Jan. 5, 1813, Moses True, b. at Salisbury, Mass., April 22, 1787, son of Samuel and Anne (Pike) True. He d. Salisbury, Mass., Nov. 7, 1863. She d. Salisbury, Mass., May 9, 1883; children, b. Salisbury, Mass. :—

2872. HANNAH TRUE, b. May 13, 1813; d. Dec. 28, 1818.

2873. JACOB TRUE, b. April 22, 1815.

2874. MOSES TRUE, b. Dec. 30, 1817; d. May 16, 1838.

2875. RUTH TRUE, b. June 10, 1819.

2876. JOHN ADAMS TRUE, b. Nov. 25, 1821.

2877. LYDIA ANN TRUE, b. April 14, 1824.

2878. MARK BLAISDELL TRUE, b. Oct. 18, 1831.

2879. HANNAH K. TRUE, b. May 31, 1835; d. April 30, 1853.

987. HANNAH GREELEY⁶ (Samuel⁵, Samuel⁴, Jonathan³, Philip², Andrew¹), b. at Salisbury, Mass., Oct. 20, 1798; m. at Salisbury, Mass., Oct. 11, 1821, James Eaton, b. at Salisbury, Mass., May 22, 1799, son of James and Sarah (Eaton) Eaton. He d. Salisbury, Mass., May 22, 1874. She d. Salisbury, Mass., Sept. 17, 1883; children, b. Salisbury, Mass. :—

2880. RUTH PIKE EATON, b. Feb. 22, 1823.

2881. SARAH ELIZABETH EATON, b. Oct. 28, 1825.
 2882. HANNAH ADELINE EATON, b. Feb. 8, 1829.
 2883. ABBY MARCH EATON, b. Nov. 1, 1831.
 2884. MARY J. EATON, b. April 24, 1835; d. Feb. 22, 1836.
 2885. MARY JANE EATON, b. Feb. 8, 1837.
 2886. LAURA ANGELINE EATON, b. July 22, 1840.
 2887. ELLA FRANCES EATON, b. Feb. 12, 1844.
989. LEVI CARR⁶ (Levi Carr⁵, James Carr⁴, Sarah Greele³, Philip², Andrew¹), b. at Salisbury, Mass., Nov. 5, 1798; m. at Newburyport, Mass., June 3, 1843, Mary Jane Ireland, b. at Newburyport, Mass., April 26, 1811, dau. of Nathaniel and Mary (Severance) Ireland. He d. Newburyport, Mass., Sept. 27, 1879; children, b. Newburyport:—
2888. CAROLINE MARILLA CARR, b. March 3, 1844.
 2889. CHARLES HENRY CARR, b. April 6, 1848.
990. MARY CARR⁶ (Levi Carr⁵, James Carr⁴, Sarah Greele³, Philip², Andrew¹), b. at Salisbury, Mass., Sept. 3, 1800; m. at Newburyport, Mass., March 22, 1822, Daniel Norton, b. at Newburyport, Mass., Feb. 18, 1796, son of Benjamin and Sarah (Swett) Norton. He d. Melrose, Mass., Aug. 3, 1884. She d. Charlestown, Mass., Aug. 2, 1877; children, b. Newburyport, and Boston, Mass.:—
2890. DANIEL NORTON, b. June 4, 1823.
 2891. MARY E. NORTON, b. June 29, 1826.
 2892. CLARISSA A. NORTON, b. Feb. 12, 1829.
 2893. HAMAH B. NORTON, b. Aug. 24, 1832.
 2894. JAMES C. NORTON, b. Feb. 9, 1835; d. young.
 2895. SARAH NORTON, b. Aug. 15, 1836.
 2896. CAROLINE D. NORTON, b. Boston, Mass., Aug. 2, 1839.
 2897. WILLIAM E. NORTON, b. Boston, Mass., June 28, 1843.
992. CLARISSA CARR⁶ (Levi Carr⁵, James Carr⁴, Sarah Greele³, Philip², Andrew¹), b. at Newbury, Mass., June 6, 1805; m. at Newburyport, Mass., Dec. 28, 1830, John Currier, b. at Newbury, Mass., April 14, 1802, son of John and Hannah Coffin) Currier. He d. Newburyport, Mass., Sept. 2, 1887. She d. Newburyport, Mass., Sept. 9, 1889; children:—
2898. JOHN J. CURRIER, b. Newbury, Mass., Oct. 22, 1834.
 He married at Newburyport, Mass., June 30, 1868, Susan M. Page, born at Newbury, Mass., July 15, 1838, daughter of David P. and Susan M. (Lunt) Page. No children. He was mayor of Newburyport.
2899. MARY P. CURRIER, b. Aug. 4, 1837; d. March 26, 1845.
993. ESTHER CARR⁶ (Levi Carr⁵, James Carr⁴, Sarah Greele³, Philip², Andrew¹), b. at Newbury, Mass., Nov. 1, 1807; m. Augustus Batchelder, of Danvers, Mass. She d. Feb. 5, 1843; child:—
2900. FRANKLIN BATCHELDER, d. April 8, 1864.

994. SARAH MOODY⁶ (Daniel Moody⁵, Elizabeth Stevens⁴, Mary Greele³, Philip², Andrew¹), b. at Salisbury, Mass., May 21, 1757; m. at Salisbury, Mass., Nov. 6, 1787, Jonathan Stockman, b. at Salisbury, Mass., Aug. 15, 1761, son of Thomas and Hannah Stockman. He d. Seabrook, N. H., in 1845. She d. Salisbury, Mass.; children:—

2901. NANCY STOCKMAN, b. Topsham, Me., Aug. 20, 1788; m. Joseph S. French. She d. Hartford, Conn., Feb. 25, 1876.

2902. MOODY STOCKMAN, b. Topsham, Me., Oct. 2, 1789.

2903. MARY M. STOCKMAN, b. Salisbury, Mass., Feb. 22, 1791.

2904. THOMAS STOCKMAN, b. June 13, 1792; d. Nov. 13, 1804.

2905. JONATHAN STOCKMAN, b. New Gloucester, Me., in 1793.

He married Maria Robinson; died Lawrenceburg, Ind., in 1835. Children: William Stockman, born in 1816, died New Orleans, La., Jan. 28, 1861; George B. Stockman, born in 1825, died in 1860; Thomas Stockman, died young.

2906. BENJAMIN STOCKMAN, b. New Gloucester, Me., March 15, 1795.

2907. SARAH M. STOCKMAN, b. New Gloucester, Me., Aug. 18, 1796; d. Salisbury, Mass., July 29, 1875.

2908. FANNY STOCKMAN, b. New Gloucester, Me., Dec. 25, 1797.

Married Andrew Haynes. She died Newburyport, Mass., April 15, 1876. No children.

2909. REBECCA STOCKMAN, b. New Gloucester, Me., May 20, 1799.

2910. LUCY P. STOCKMAN, b. May 11, 1800; d. May 24, 1818.

995. MARY MOODY⁶ (Daniel Moody⁵, Elizabeth Stevens⁴, Mary Greele³, Philip², Andrew¹), b. at Salisbury, Mass., March 5, 1759; m. at Salisbury, Mass., Nov. 10, 1782, Richard Gerrish, b. at Newburyport, Mass., July 23, 1758, son of John and Prudence (Harney) Gerrish. She d. Salisbury, Mass., Feb. 11, 1798. He m. 2d, at Salisbury, Mass., May 14, 1799, Molly March. He d. Salisbury, Mass., June 8, 1843. Children, b. Salisbury, Mass.:—

2911. LUCY GERRISH, b. Aug. 28, 1783.

2912. MARY GERRISH, b. June 7, 1785; d. Oct. 2, 1803.

2913. GILBERT GERRISH, b. May 25, 1788.

2914. CLARISSA GERRISH, b. Jan. 21, 1790; d. July 20, 1861.

2915. BENAIAH GERRISH, b. Dec. 19, 1792.

2916. JOSIAH GERRISH, b. April 25, 1794; d. Nov. 3, 1876.

2917. DAVID GERRISH, b. Oct. 28, 1797.

996. **BETTY MOODY**⁶ (Daniel Moody⁵, Elizabeth Stevens⁴, Mary Greele³, Philip², Andrew¹), b. at Salisbury, Mass., April 13, 1761; m. at Salisbury, Mass., March 6, 1785, Joseph Hixon Gerrish, son of John and Prudence (Harney) Gerrish. He d. Salisbury, Mass. She d. Salisbury, Mass., June 8, 1843; children:—

2918. **DANIEL M. GERRISH**, b. Salisbury, Mass., July 18, 1786.

2919. **JOSEPH GERRISH**.

2920. **DAVID GERRISH**.

2921. **FRANKLIN GERRISH**, b. Dover, N. H., in 1795.

He married Elizabeth Eaton, of Seabrook, N. H.; died Salisbury, Mass., Jan. 15, 1852. Child, Joseph H. Gerrish, born Salisbury, Mass., Feb. 16, 1845; died Sept. 2, 1845.

2922. **ELIZABETH GERRISH**, b. Dover, N. H., in 1797; d. Nov. 7, 1884.

2923. **JOHN C. GERRISH**, b. Newburyport, Mass., Sept. 19, 1799.

999. **BENJAMIN BUSWELL**⁶ (Judith Moody⁵, Elizabeth Stevens⁴, Mary Greele³, Philip², Andrew¹), b. at Salisbury, Mass., Oct. 25, 1767; m. in 1790, Joana Carter, dau. of Lieut. Ezekiel and Eleanor E. (Johnson) Carter. He d. Hopkinton, N. H., June 14, 1851. She d. Hopkinton, N. H., Aug. 15, 1862; children, b. Hopkinton, N. H.:—

2924. **ANDREW BUSWELL**, b. May 3, 1791.

2925. **ELEANOR CARTER BUSWELL**, b. Feb. 6, 1793.

2926. **EPHRAIM CARTER BUSWELL**, b. Jan. 24, 1795.

2927. **ELIZABETH KIMBALL BUSWELL**, b. March 5, 1797.

2928. **MOSES BUSWELL**, b. May 1, 1799.

2929. **JOHN BUSWELL**, b. Sept. 15, 1802.

2930. **JUDITH MOODY BUSWELL**, b. Oct. 22, 1804.

2931. **RHUEY HERRICK BUSWELL**, b. July 18, 1806.

2932. **JOANA CARTER BUSWELL**, b. Aug. 23, 1808.

2933. **JANE WOODS BUSWELL**, b. Jan. 11, 1811.

2934. **CATHARINE CARTER BUSWELL**, b. April 8, 1816.

2935. **SAMUEL SMITH BUSWELL**, b. Oct. 13, 1818.

Buswell's Corners, at Hopkinton, appears to derive its name from Benjamin Buswell. In 1789 he went to Concord, N. H., where he lived two years; then removed to Hopkinton, where he resided until his death. He was a veterinary surgeon and farmer.

1003. **ABIGAIL MOODY**⁶ (William Moody⁵, Elizabeth Stevens⁴, Mary Greele³, Philip², Andrew¹), b. at Salisbury, Mass., Nov. 30, 1778; m. William Bragg; children:—

2936. **NANCY G. BRAGG**, b. Loudon, N. H., in 1813.

2937. **ELIZA BRAGG**, m. Israel Clark; res. California.

1004. **BENJAMIN MOODY**⁶ (William Moody⁵, Elizabeth Stevens⁴, Mary Greele³, Philip², Andrew¹), b. at Salisbury, Mass., Dec. 22, 1780; m. at Salisbury, Mass., Dec. 27,

1808, Sally Arnold, b. at Hampstead, N. H., dau. of Thomas and Martha (Merrill) Arnold. He d. Salisbury, Mass., Aug. 21, 1810. She d. Salisbury, Mass., Dec. 25, 1861; child:—

2938. BENJAMIN ARNOLD MOODY, b. Hampstead, N. H., in 1809; d. East Salisbury, Mass., Oct. 28, 1865.

1005. JOHN MOODY⁶ (William Moody⁵, Elizabeth Stevens⁴, Mary Greele³, Philip², Andrew¹), b. at Salisbury, Mass., April 18, 1783; m. at Salisbury, Mass., March 16, 1811, Jane French (No. 1113); children, b. Salisbury, Mass.:—

2939. EUNICE MOODY, b. Feb. 9, 1812.

She married at Salisbury, Mass., Oct. 31, 1832, Stephen Merrill; died Salisbury, Mass., April 28, 1877. Child: David Merrill, born Salisbury, Mass., Jan. 23, 1834; died Salisbury, Mass., March 16, 1866.

2940. BETSEY MOODY, b. Feb. 25, 1815.

2941. JOSHUA F. MOODY, b. May 3, 1817.

2942. JANE MOODY, b. Sept. 23, 1819.

1007. ELIZABETH MOODY⁶ (William Moody⁵, Elizabeth Stevens⁴, Mary Greele³, Philip², Andrew¹), b. at Salisbury, Mass., Aug. 29, 1788; m. at Salisbury, Mass., Nov. 6, 1808, Caleb Merrill; children, b. Salisbury, Mass.:—

2943. LUCINDA MERRILL, b. Jan. 4, 1809; m. Nov. 2, 1831, Joseph B. Landford.

2944. MOSES N. MERRILL, b. Jan. 11, 1812.

2945. WM. MOODY MERRILL, b. May 21, 1814.

He married at Milford, Del., March 15, 1853, Araminta White, born at Millington, Md., April 23, 1832, daughter of John P. and Harriet A. (Yoe) White. He died Upper Fairmont, Md., Oct. 23, 1889. No children.

2946. SARAH J. MERRILL, m. at Salisbury, Mass., Feb. 2, 1843, Peter S. Whittier, of Newton, N. H.

1010. JOSEPH MOODY⁶ (William Moody⁵, Elizabeth Stevens⁴, Mary Greele³, Philip², Andrew¹), b. at Salisbury, Mass., Dec. 16, 1798; m. at Salisbury, Mass., Dec. 25, 1829, Hannah Eaton (No. 3101). He d. Salisbury, Mass., March 10, 1856. She m. 2d, Elias Felch. She d. Salisbury, Mass., July 26, 1879. Children, b. Salisbury, Mass.:—

2947. JOSEPH K. MOODY, b. April 12, 1830.

2948. JOHN MOODY, b. March 13, 1841.

2949. ELBRIDGE MOODY, b. Aug. 13, 1843.

He married at Haverhill, Mass., June 30, 1868, Sarah E. Pillsbury (No. 7795). Child, Arthur W. Moody, born Haverhill, Mass., April 26, 1872.

1011. SALLY STEVENS⁶ (Benjamin Stevens⁵, Benjamin Stevens⁴, Mary Greele³, Philip², Andrew¹), b. at Salisbury, Mass., Nov. 13, 1784; m. at Salisbury, Mass., May 8, 1806, Simon Jones, b. at Seabrook, N. H., son of Samuel Jones. She d. Salisbury, Mass., May 6, 1817. He m. 2d, at Salisbury, Mass., April 15, 1819, Miriam Stevens (No. 1019.) She d. Salisbury, Mass., March 9, 1822. He m. 3d,

at Salisbury, Mass., Sept. 3, 1822, Sally Pike. He d. Salisbury, Mass., Sept. 15, 1855. She d. Salisbury, Mass., Feb. 2, 1866. Children, b. Salisbury, Mass. :—

2950. BENJAMIN S. JONES, b. June 20, 1808.

2951. JOANNA JONES, b. July 13, 1810.

2952. NANCY JONES, b. April 15, 1813; d. Feb. 9, 1820.

2953. SAMUEL JONES, d. May 9, 1817.

2954. MIRIAM S. JONES, b. Feb. 23, 1822.

1012. JOANNA STEVENS⁶ (Benjamin Stevens⁵, Benjamin Stevens⁴, Mary Greele³, Philip², Andrew¹), b. at Salisbury, Mass., Feb. 17, 1792; m. at Salisbury, Mass., Sept. 30, 1813, Samuel True, b. at Salisbury, Mass., Aug. 9, 1788, son of Jabez and Ruth (Brown) True. He d. Salisbury, Mass., Oct. 26, 1860. She d. Salisbury, Mass., March 13, 1871; children :—

2955. BENJAMIN TRUE, b. Salisbury, Mass., March 28, 1815.

2956. IRA TRUE, b. Salisbury, Mass., Oct. 29, 1817.

1013. HANNAH STEVENS⁶ (Joseph Stevens⁵, Benjamin Stevens⁴, Mary Greele³, Philip², Andrew¹), b. at Salisbury, Mass., July 15, 1788; m. at Salisbury, Mass., June 8, 1809, Nathan Collins, b. at Salisbury, Mass., July 31, 1783, son of Moses and Abigail (Fitts) Collins. He d. Salisbury, Mass., Jan. 27, 1843. She d. Salisbury, Mass., April 27, 1860; children, b. Salisbury, Mass. :—

2957. DANIEL COLLINS, b. Nov. 16, 1809.

2958. MIRIAM COLLINS, b. Dec. 15, 1811; d. March 1, 1871.

2959. ABRAHAM COLLINS, b. Jan. 29, 1814.

2960. JABEZ S. COLLINS, b. Jan. 28, 1817.

He married at Salisbury, Mass., Feb. 9, 1843, Betsey Sargent, born at South Amesbury, Mass., July 26, 1817, daughter of Willis and Annie (Clement) Sargent. She died Amesbury, Mass., Oct. 15, 1890. No ch.

2961. MOSES COLLINS, b. July 8, 1819.

2962. OLIVER GRANT COLLINS, b. June 2, 1821.

2963. JOSEPH S. COLLINS, b. Sept. 11, 1824; d. Amesbury, Mass., unm., April 7, 1885.

2964. ELIAS PIKE COLLINS, b. Nov. 8, 1828.

He married at Newburyport, Mass., Hannah E. Sanborn, born at Hampton Falls, N. H., June —, 1830, daughter of Adna and Mary (Barnard) Sanborn. No children.

2965. HANNAH STEVENS COLLINS, b. March 28, 1832.

She married at Amesbury, Mass., June 4, 1873, Hiram Foot, born Amesbury, Mass., June 24, 1816, son of Lowell and Betsey (Barnard) Foot. Child: Hiram S. Foot, born Amesbury, Mass., Dec. 29, 1874.

1014. ABIGAIL STEVENS⁶ (Joseph Stevens⁵, Benjamin Stevens⁴, Mary Greele³, Philip², Andrew¹), b. at Salisbury, Mass., Jan. 16, 1790; m. at Salisbury, Mass., June 24, 1808, Moses Pike. He d. on the coast of Labrador, July 7, 1847. She d. Newburyport, Mass., Aug. 1, 1871; children, b. Salisbury, Mass. :—

2966. JOSEPH S. PIKE, b. Aug. 23, 1808.
 2967. MOSES PIKE, b. Jan. 11, 1812.
 2968. ABIGAIL PIKE, b. Oct. 5, 1820.
 2969. ELEANOR PIKE.
 Married Benjamin Davis; died Newburyport, Mass., Dec. 1, 1855.
 Children: Susie F. Davis, married Mr. Work, died Malden, Mass.,
 Nov. 26, 1879; Abby E. P. Davis, died Newburyport, Mass., Nov. 12, 1874.
1015. RUTH STEVENS⁶ (Joseph Stevens⁵, Benjamin
 Stevens⁴, Mary Greele³, Philip², Andrew¹), b. at Salisbury,
 Mass., June 3, 1792; m. at Salisbury, Mass., Jan. 24, 1811,
 Elias Pike; children:—
2970. HUMPHREY PIKE, b. Salisbury, Aug. 13, 1811.
 2971. JABEZ TUCKER PIKE, b. Salisbury, June 21, 1813.
1016. BENJAMIN STEVENS⁶ (Joseph Stevens⁵, Benjamin
 Stevens⁴, Mary Greele³, Philip², Andrew¹), b. at Salisbury,
 Mass., Aug. 5, 1794; m. at Salisbury, Mass., May 2, 1816,
 Sarah Morrill; child:—
2972. AMELIA STEVENS, b. Salisbury, Mass., Oct. 9, 1816.
1017. JABEZ STEVENS⁶ (Joseph Stevens⁵, Benjamin
 Stevens⁴, Mary Greele³, Philip², Andrew¹), b. at Salisbury,
 Mass., July 10, 1796; m. at Salisbury, Mass., Nov. 13, 1817,
 Abigail Pike, b. at Salisbury, Mass., Oct. 4, 1793, dau. of
 Caleb and Elizabeth (Eaton) Pike; children, b. Salisbury,
 Mass.:—
2973. MARTHA A. STEVENS, b. April 24, 1820.
 2974. HANNAH MORRILL STEVENS, b. June 5, 1823.
 2975. JABEZ STEVENS, b. Oct. 7, 1826.
 2976. ELIZA A. STEVENS, b. Jan. 5, 1829.
 2977. CYRUS STEVENS, b. Feb. 20, 1832.
 2978. HIRAM L. STEVENS, b. March 20, 1834.
1018. MOLLY STEVENS⁶ (Joseph Stevens⁵, Benjamin
 Stevens⁴, Mary Greele³, Philip², Andrew¹), b. at Salisbury,
 Mass., July 15, 1798; m. at Salisbury, Mass., May 15, 1821,
 William M. Pettengill, b. at Salisbury, Mass., Oct. 2, 1791, son
 of Joseph and Rhoda (Smith) Pettengill. He d. Salisbury,
 Mass., Feb. 7, 1873. She d. Salisbury, Mass., Dec. 9, 1881;
 children, b. Salisbury, Mass.:—
2979. JOHN Q. A. PETTENGILL, b. Feb. 27, 1823; d. Aug.
 18, 1845.
 2980. WILLIAM STEVENS PETTENGILL, b. May 6, 1828.
 2981. WESLEY PETTENGILL, b. April 2, 1836.
1023. ISAAH FITTS⁶ (Miriam Morrill⁵, Mary Greeley⁴,
 Philip³, Philip², Andrew¹), b. at Salisbury, Mass., April 5,
 1776; m. at Salisbury, Mass., Nov. 27, 1800, Hannah Hook
 (No. 1564). He d. Salisbury, Mass., May 12, 1843. She d.
 Salisbury, Mass., Aug. 9, 1867; children, b. Salisbury, Mass.:—
2982. MIRIAM MORRILL FITTS, b. Sept. 12, 1801.
 2983. ANNA FITTS, b. Jan. 17, 1804.

2984. WILLIAM HOOK FITTS, b. Oct. 29, 1806.

2985. JOHN FITTS, b. Aug. 18, 1820; d. Feb. 6, 1842.

1034. ABEL MORRILL⁶ (Philip Morrill⁵, Mary Greeley⁴, Philip³, Philip², Andrew¹), b. at Salisbury, Mass., July 24, 1801; m. at Salisbury, Mass., April 3, 1825, Ann M. Tucker, b. at Salisbury, Mass., April 17, 1801, dau. of Samuel and Polly (Tewksbury) Tucker. She d. Salisbury, Mass., Oct. 24, 1881; child:—

2986. SARAH J. MORRILL, m. Jerry Sanborn.

1042. PHILIP MORRILL⁶ (Ezekiel Morrill⁵, Lydia Greeley⁴, Philip³, Philip², Andrew¹), b. in 1766; m. at Methuen, Mass., April 12, 1792, Sally Towne, dau. of Benjamin and Sarah Towne. He d. Jan. 27, 1834; children, b. Methuen, Mass.:—

2987. PHILIP MORRILL, b. Aug. 6, 1792; d. Glenburn, Me., Feb. 16, 1862.

2988. SALLY MORRILL, b. Aug. 1, 1794.

2989. HITTY CHANDLER MORRILL, b. Sept. 22, 1797.

2990. EPHRAIM TOWNE MORRILL, b. July 8, 1801.

2991. ALEXANDER MORRILL.

1053. SARAH MORRILL⁶ (Abner Morrill⁵, Lydia Greeley⁴, Philip³, Philip², Andrew¹), m. Joshua Stevens; children, b. Danville, Vt.:—

2992. JOSHUA STEVENS, b. Dec. 23, 1790.

2993. THADDEUS STEVENS, b. April 4, 1792.

2994. ABNER MORRILL STEVENS, b. June 4, 1794.

2995. ALANSON STEVENS, b. March 22, 1797.

Hon. Thaddeus Stevens (2993) graduated from Dartmouth College in 1815; read law with Hon. John Mattocks at Peacham, Vt.; from Peacham, he went to Gettysburg, Pa., thence to Lancaster, Pa., in 1842; was a member of the Pennsylvania legislature in 1833-4-5-7 and '47; was a member of Congress in 1849-53-59-67, occupying a prominent position amongst its leading politicians.

1054. JONATHAN MORRILL⁶ (Abner Morrill⁵, Lydia Greeley⁴, Philip³, Philip², Andrew¹), m. Deborah Hoskins; children:—

2996. EVELINE MORRILL, m. Hale Rix, b. at Landaff, N. H., Jan. 25, 1798, son of Nathaniel and Esther (Clark) Rix.

2997. DEBORAH MORRILL, m. James Carey.

2998. NANCY MORRILL, m. Hills Welch.

2999. LEWIS MORRILL, m. Lucy Flint.

1055. RHODA MORRILL⁶ (Abner Morrill⁵, Lydia Greeley⁴, Philip³, Philip², Andrew¹), b. Sept. 14, 1780; m. Elias Lee, b. at Ellington, Conn., April 18, 1777, son of Daniel and Sarah (Whittaker) Lee. He d. April 16, 1855. She d. Sept. 18, 1856; children:—

3000. DANIEL LEE, b. in 1806; m. Maria Weare.

3001. ELIAS LEE, b. in 1810.
Married Asenath Davis. He was for some time publisher of the "Frontier Sentinel," at Stanstead, P. Q.
3002. SUSAN M. LEE, b. May 5, 1814; m. Benj. Atkinson.
3003. SARAH W. LEE, b. Sept. 7, 1816; m. Dennison F. Holmes.
3004. LAURA ANN LEE, b. June 19, 1819; m. J. F. Harvey.
3005. JOHN PARKER LEE }
3006. AMANDA LEE } b. Jan. 15, 1821.
John P. married Loella Pinkham; Amanda married E. Hodgden.
3007. RHODA M. LEE, b. Dec. 25, 1823.
She married Rueben B. Wood, born at Stanstead, P. Q., April 21, 1824, son of of Israel and Lucy (Bangs) Wood.
3008. CLARA G. LEE, b. Dec. 14, 1826; d. July 24, 1854.
1056. LYDIA PARKER⁶ (Lydia Morrill⁵, Lydia Greeley⁴, Philip³, Philip², Andrew¹), b. at Methuen, Mass., April 20, 1770; m. at Methuen, Mass., April 17, 1796, Samuel Riley Hayford. He d. Methuen, Mass., Nov. 26, 1801. She d. Methuen, Mass., April 26, 1796; child:—
3009. PARKER HAYFORD, b. April 26, 1796; d. in 1796.
1067. JOHN MORRILL⁶ (Abel Morrill⁵, Lydia Greeley⁴, Philip³, Philip², Andrew¹), b. at Methuen, Mass., Sept. 11, 1773; m. at Methuen, Mass., Aug. 22, 1797, Mehitable Whitten; child:—
3010. MEHITABLE MORRILL, b. at Methuen, Mass. Oct. 22, 1797.
1073. LYDIA O. GREELEY⁶ (Moses⁵, Ilsley⁴, Philip³, Philip², Andrew¹), b. at Salisbury, Mass., Oct. 3, 1778; m. at Salisbury, Mass., July 12, 1809, Joshua Wilson, b. at Chester, N. H., May 23, 1781. He d. Aug. 28, 1846. She d. Jan. 1, 1844; children, b. Salisbury, Mass.:—
3011. MOSES GREELEY WILSON, b. Sept. 12, 1810.
3012. HANNAH O. WILSON, b. Jan. 23, 1813; d. March 7, 1837.
3013. ROBERT WILSON, b. Jan. 30, 1815.
3014. LORENZO WILSON, b. June 12, 1818; m. at Salisbury, Mass., March 10, 1844, Elizabeth M. Hoit (No. 3074).
1076. JEREMIAH DOW⁶ (Sarah Greeley⁵, Ilsley⁴, Philip³, Philip², Andrew¹), b. at Salisbury, N. H., Oct. 31, 1774; m. (probably at Pomfret, Vt.), Jan. 31, 1799, Keziah Sessions, b. at Pomfret, Vt., Aug. 20, 1776, dau. of Resolved and Elizabeth (Childs) Sessions. He d. Plainfield, N. H., Jan. 8, 1847. She d. Plainfield, N. H., March 4, 1865; children, b. Milton, Vt.:—
3015. LEWIS DOW, b. Nov. 1, 1799; d. July 29, 1803.
3016. FANNY DOW, b. Aug. 27, 1801; d. Claremont, N. H., March 1, 1894.
3017. PRENTISS DOW, b. Dec. 8, 1803.

3018. DENNIS DOW, b. June 19, 1806.
3019. ELIZA DOW, b. July 13, 1808; m. William S. Deming. She d. Claremont, N. H., June 1, 1892. No children.
3020. HIRAM DOW, b. Oct. 8, 1810.
3021. GEORGE DOW, b. Nov. 24, 1812.
He married Caroline Beebe; died Claremont, N. H., March 20, 1893. Child, George L. Dow, died Nov. 8, 1901.
3022. HENRY DOW, b. May 16, 1815; d. Plainfield, N. H., unm., March 23, 1864.
3023. LUCIUS H. DOW, b. Aug. 5, 1820.
Jeremiah Dow was in the War of 1812.
1078. DANIEL DOW⁶ (Sarah Greeley⁵, Ilsley⁴, Philip³, Philip², Andrew¹), b. at Salisbury, N. H., in 1778; m. twice, his first wife being Jane Waters, of Danvers, Mass.; child:—
3024. GIDEON DOW, b. in 1805; d. Brandon, Vt.
1079. HANNAH DOW⁶ (Sarah Greeley⁵, Ilsley⁴, Philip³, Philip², Andrew¹); m. — Freeman; children:—
3025. NORMAN L. FREEMAN, res. Springfield, Ill.
3026. HANNAH FREEMAN, m. Mr. Lowry; res. Fowlerville, N. Y.
1084. REBECCA DOW⁶ (Sarah Greeley⁵, Ilsley⁴, Philip³, Philip², Andrew¹), b. at Plainfield, N. H., Aug. 17, 1791; m. at Plainfield, N. H., Feb. 2, 1817, Ephraim Kinsman, b. at Springfield, N. H., May 2, 1792, son of Ephraim and Mary (Hall) Kinsman. She d. Meriden, N. H., July 4, 1855. He d. West Lebanon, N. H., March 21, 1877; children:—
3027. WILLIAM M. KINSMAN, b. Plainfield, N. H., Nov. 17, 1817.
3028. FRANCIS S. KINSMAN, b. Plainfield, N. H., March 2, 1820.
3029. JULIUS A. KINSMAN, b. West Lebanon, N. H., Jan. 8, 1822; m. Sally K. Dickerson, b. at Hill, N. H., Jan. 4, 1820, dau. of Moses and Sarah (Kinsman) Dickerson.
3030. GIDEON D. KINSMAN, b. March 23, 1824; d. in 1876.
3031. MINERVA KINSMAN, b. Plainfield, N. H., March 21, 1826.
3032. LEWIS D. KINSMAN, b. March 15, 1828; d. Dec. 11, 1859.
3033. CHARLES A. KINSMAN, b. April 5, 1830; d. Oct. 8, 1863.
3034. MARY S. KINSMAN } b. Meriden, N. H., July
3035. MARTHA P. KINSMAN } 24, 1833.
Mary S. died at West Lebanon, N. H., Sept. 29, 1865.
Martha P. married at Meriden, N. H., Nov. 27, 1851, Otis A. Chellis, born at Meriden, N. H., May 15, 1821, son of Thomas and Abigail (Morgan) Chellis. She died Meriden, N. H., Dec. 8, 1855. No children.
1087. BENJAMIN BAGLEY⁶ (Abigail Greeley⁵, Ilsley⁴, Philip³, Philip², Andrew¹), b. at Salisbury, Mass., June 16,

1782; m. at Salisbury, Mass., Jan. 3, 1814, Eunice Fowler, b. at Seabrook, N. H., Aug. —, 1789, dau. of Samuel and Martha (Cilley) Fowler. He d. Salisbury, Mass., Nov. 1, 1824. She d. Salisbury, Mass., June 12, 1875; children, b. Salisbury. :—

3036. MARY BAGLEY, b. July 30, 1814.

3037. ABIGAIL BAGLEY, b. Oct. 4, 1815; d. March 27, 1816.

3038. VALENTINE BAGLEY, b. Feb. 14, 1817.

3039. JOHN BAGLEY, b. Sept. 17, 1818; d. April 12, 1819.

3040. ABIGAIL BAGLEY, b. March 27, 1820; m. — Gorman.

3041. THOMAS BAGLEY, b. Oct. 25, 1821.

3042. ELIZA BAGLEY, b. Jan. 17, 1823.

3043. SALLY BAGLEY

3044. BETTY BAGLEY } b. Feb. 17, 1824.

1088. INSLEY GREELEY⁶ (Philip⁵, Illsley⁴, Philip³, Philip², Andrew¹), b. at Salisbury, Mass., Oct. 18, 1775; m. Dolly Brown, b. at Kensington, N. H., in 1776. He d. Dec. —, 1845. She d. in 1870. Res. Wilmot, N. H. Children :—

3045. CLIRANA, b. Kensington, N. H., July 27, 1801.

3046. BETSEY, b. Wilmot, N. H., July 16, 1803.

3047. FANNY, b. Wilmot, N. H., May 10, 1805.

3048. SIMON, b. Wilmot, N. H., July 12, 1807.

3049. JOHN, b. Wilmot, N. H., May 2, 1809.

3050. SALLY, b. July 12, 1812; d. in 1817.

3051. MARY, b. May 2, 1815; d. unm. in 1848.

3052. SARAH, b. May 28, 1818.

She married at Wilmot Flat, N. H., June 1, 1880, Rev. Alvan Sargent, born at Union, Me., Aug. 30, 1814, son of Zebulon and Huldah (Collamore) Sargent. No children.

3053. LUCINDA, b. Nov. 21, 1821; d. unm. in 1860.

His will made April 1, 1845, probated February —, 1846. Concord Probate, Vol. XVI, page 296.

1091. BETTY GREELEY⁶ (Philip⁵, Illsley⁴, Philip³, Philip², Andrew¹), b. at Salisbury, Mass., Sept. 20, 1780; m. Thomas Frost, b. at Sanford, Me., May 14, 1784. He d. Salisbury, Mass., July 18, 1837. She d. Salisbury, Mass., July 4, 1837; children :—

3054. PHILIP G. FROST, b. Sanford, Me., April 24, 1806.

3055. NEWELL FROST, b. Salisbury, Mass., Jan. 8, 1808.

3056. IRA FROST, b. Jan. 7, 1810; d. Dec. 24, 1810.

3057. BETSEY G. FROST, b. Salisbury, Mass., Jan. 31, 1812; d. Salisbury, Mass., unm., Feb. 4, 1872.

1092. STEPHEN GREELEY⁶ (Philip⁵, Illsley⁴, Philip³, Philip², Andrew¹), b. at Salisbury, Mass., Sept. 1, 1782; m. at Salisbury, Mass., Dec. 14, 1815, Rhoda Wadleigh, b. at Salisbury, Mass., dau. of Philip and Hannah (Kimball) Wadleigh. He d. Salisbury, Mass., July 4, 1819. She d. Salisbury, Mass., Dec. 22, 1873; children, b. Salisbury, Mass. :—

3058. STEPHEN NELSON, b. Sept. 19, 1816; d. April 6, 1818.
3059. HARRIET NELSON, b. Nov. 25, 1818; d. Oct. 21, 1844.
His will was probated at Salem, Mass., Vol. 395, page 6.
1093. HANNAH GREELEY⁶ (Philip⁵, Illsley⁴, Philip³, Philip², Andrew¹), b. at Salisbury, Mass., Nov. 14, 1784; m. John Sewall. She d. in 1818; children:—
3060. HANNAH SEWALL.
3061. MARTHA SEWALL.
3062. THOMAS SEWALL.
3063. PHILIP SEWALL.
3064. AARON SEWALL.
3065. SARAH SEWALL.
1099. MARTHA GREELEY⁶ (Philip⁵, Illsley⁴, Philip³, Philip², Andrew¹), b. at Salisbury, Mass., Oct. 9, 1795; m. Samuel Gove, b. at Deerfield, N. H., July 1, 1798, son of Nathaniel and Elizabeth Gove. He d. New London, N. H., July 16, 1853. She d. Wilmot, N. H., April 4, 1881; children, b. New London, N. H.:—
3066. DAVID GOVE, b. Dec. 16, 1822.
3067. JOSEPH C. GOVE, b. April 8, 1825.
3068. MERRILL WILLIS GOVE, b. Feb. 24, 1827.
He married at Methuen, Mass., Nov. 24, 1859, Addie H. Ham, born at Mercer, Me., Aug. 29, 1832, daughter of William and Rebecca (Hussey) Ham. She died Wakefield, Mass., Feb. 8, 1889.
1100. PHILIP GREELEY⁶ (Philip⁵, Illsley⁴, Philip³, Philip², Andrew¹), b. at Salisbury, Mass., Aug. 13, 1797; m. at Sutton, N. H., July 20, 1820, Joanna W. Kinerson, b. at Deerfield, N. H. Sept. 12, 1795, dau. of George and Hepzibah (Gove) Kinerson. He d. Sunapee, N. H., Feb. 21, 1868. She d. Sunapee, N. H., Oct. 5, 1872; children, b. Wilmot, N. H.:—
3069. HEPZIBAH GOVE, b. July 20, 1821; d. Dec. 16, 1825.
3070. ABRA J., b. April 27, 1823; d. Sunapee, Feb. 7, 1887.
3071. HEPZIBAH G., b. Nov. 23, 1827; d. same day.
3072. GEORGE KINERSON, b. March 28, 1829.
3073. MARTHA ANN, b. Aug. 25, 1835.
1101. ELEANOR GREELEY⁶ (Philip⁵, Illsley⁴, Philip³, Philip², Andrew¹), b. at Salisbury, Mass., April 16, 1800; m. at Salisbury, Mass., July 4, 1821, Enoch Hoit, b. at Newton, N. H., March 27, 1793, son of Reuben and Hannah (Col. by) Hoit. He d. Newton, N. H., Oct. 29, 1865; children, b. Newton, N. H.:—
3074. ELIZABETH M. HOIT, b. May 13, 1822.
3075. HANNAH C. HOIT, b. Sept. —, 1824; d. July, 1829.
3076. REUBEN G. HOIT, b. Dec. —, 1829; d. July —, 1831.
3077. ENOCH NELSON HOIT, b. May 24, 1832.
3078. REUBEN GREELEY HOIT, b. June 23, 1835.
3079. HARRIET G. HOIT, b. Sept. —, 1838; d. Aug. —, 1843.
3080. HANNAH MARIA HOIT, b. Aug. —, 1842.

1102. JOHN COLBY⁶ (Abrea Greeley⁵, Ilsley⁴, Philip³, Philip², Andrew¹), b. Dec. 4, 1786; m. April 25, 1816, Abigail Taylor; d. Rochester, N. Y.; children:—

3081. (Son) COLBY, d. young.

3082. EMILY COLBY, m. Rochester, N. H., Henry Barnard. Child, John C. Barnard.

1104. NANCY COLBY⁶ (Abrea Greeley⁵, Ilsley⁴, Philip³, Philip², Andrew¹), b. at Springfield, N. H., Feb. 26, 1790; m. at Springfield, N. H., Aug. 31, 1809, Iddo Webster, b. at Salisbury, N. H., Aug. 26, 1784, son of Joseph and Elizabeth (Scribner) Webster. He d. Wilmot, N. H., Sept. 11, 1850. She d. Wilmot, N. H., Aug. 21, 1828; children, b. and d. Wilmot, N. H.:—

3083. MARY C. WEBSTER, b. June 24, 1810.

3084. ZACCHEUS C. WEBSTER, b. Sept. 6, 1811; d. 1811.

3085. ZACCHEUS C. WEBSTER, b. Feb. 2, 1813; d. 1813.

3086. NANCY WEBSTER, b. March 25, 1814; d. 1814.

3087. ARIEL WEBSTER, b. Nov. 26, 1815; d. Dec. 10, 1815.

3088. IDDO WEBSTER, b. March 5, 1818; d. May 26, 1829.

3089. WILLARD WEBSTER, b. Aug. 12, 1821; d. 1821.

3090. PHILIP WEBSTER, b. Sept. 14, 1822; d. 1822.

3091. SAMUEL WEBSTER, d. in infancy.

3092. JOHN WEBSTER, d. in infancy.

1106. RILLAH COLBY⁶ (Abrea Greeley⁵, Ilsley⁴, Philip³, Philip², Andrew¹), b. at Springfield, N. H., Sept. 23, 1794; m. Joseph Severance, of Derby, Vt; d. Warner, N. H., in 1855; children:—

3093. WILLARD COLBY SEVERANCE.

3094. NANCY C. SEVERANCE, d. aged 19 yrs.

1108. SAMUEL COLBY⁶ (Abrea Greeley⁵, Ilsley⁴, Philip³, Philip², Andrew¹), b. at Springfield, N. H., May 9, 1798; m. at Cambridge, Mass., Nov. 13, 1831, Maria Adams, b. Nov. 14, 1802. He d. Springfield, N. H., Jan. 3, 1878. She d. Springfield, N. H., Feb. 23, 1862; children, b. Springfield, N. H.:—

3095. CHRISTOPHER COLUMBUS COLBY, b. Sept. 14, 1832.

3096. HELEN A. COLBY, b. Nov. 21, 1834; d. Aug. 30, 1835.

3097. JOHN D. COLBY, b. June 21, 1836.

3098. CHARLES MADISON COLBY, b. Aug. 19, 1838.

3099. HENRY ADAMS COLBY, b. Feb. 1, 1841.

He was a sergeant in Burdeen's Sharpshooters; was shot in the leg, and had to have it amputated twice, dying from the last operation.

3100. LEORA MARIA COLBY, b. April 19, 1844.

She married at Springfield, N. H., Nov. 13, 1867, John H. Johnson, born at Canaan, N. H., May 19, 1840, son of Joseph and Joanna S. (Smith) Johnson. She died Springfield, N. H., April 15, 1883. No children.

1111. BETTY FRENCH⁶ (Joshua French⁵, Josiah French⁴, Ruth Greele³, Philip², Andrew¹), b. at Salisbury, Mass., Oct. 5, 1782; m. at Salisbury, Mass., April 11, 1805, Benjamin Eaton, b. at Salisbury, Mass., April 6, 1784, son of James and Sarah (Eaton) Eaton. He d. Salisbury, Mass., March 12, 1871. She d. Salisbury, Mass., June 30, 1851; children, b. Salisbury, Mass. :—

3101. HANNAH EATON, b. May 18, 1806; m. Salisbury, Mass., Dec. 25, 1829, Joseph Moody (No. 1010).

3102. JANE EATON, b. Sept. 28, 1808; d. Jan. 15, 1819.

3103. MARY EATON, b. Aug. 27, 1810.

3104. RUTHY FRENCH EATON, b. May 10, 1813; d. young.

3105. WILLIAM EATON, b. Oct. 30, 1815.

3106. RUTH FRENCH EATON, b. Sept. 25, 1818.

3107. BETSEY EATON, b. July 9, 1822; d. Sept. 1, 1822.

3108. BENJAMIN EATON, b. Sept. 6, 1823.

1115. JOSHUA FRENCH⁶ (Timothy French⁵, Josiah French⁴, Ruth Greele³, Philip², Andrew¹), b. at Loudon, N. H., May 17, 1775; m. at Loudon, N. H., Dec. 14, 1798, Rachel Sargent, b. at Loudon, N. H., Dec. 27, 1774, dau. of John and Mehitable (Smith) Sargent. He d. Loudon, N. H., Aug. 21, 1842. She d. Loudon, N. H., Sept. 2, 1828; children, b. Loudon, N. H. :—

3109. SALLY FRENCH, b. Sept. 19, 1799; d. Feb. 2, 1801.

3110. JOHN S. FRENCH, b. Sept. 6, 1802; d. June 26, 1820.

3111. DAVID JONES FRENCH, b. Sept. 2, 1805.

3112. TIMOTHY FRENCH, b. Dec. 25, 1807; d. Dec. 29, 1807.

3113. SALLY SARGENT FRENCH, b. Feb. 11, 1809.

She married at Loudon, N. H., Oct. 8, 1828, Richard Brown; died Loudon, N. H., Feb. 19, 1838. He died Loudon, N. H., June 11, 1867. Child, Elvira W. Brown, born Dec., 1832; died March 31, 1859.

3114. DANIEL SMITH FRENCH, b. Dec. 28, 1811.

He married at Loudon, N. H., Sept. 12, 1833, Ann B. Neal; died Loudon, N. H., Aug. 2, 1842. She died Loudon, N. H., Nov. 19, 1839. Children: Vienna Jane B. French; Juliette S. French; Ann Augusta French.

3115. CHARLES SARGENT FRENCH, b. Aug. 12, 1815.

1116. BETTY FRENCH⁶ (Timothy French⁵, Josiah French⁴, Ruth Greele³, Philip², Andrew¹), b. at Loudon, N. H., July 1, 1777; m. Jacob Carter; children :—

3116. CLARK CARTER.

3117. BETSEY CARTER.

1118. TIMOTHY FRENCH⁶ (Timothy French⁵, Josiah French⁴, Ruth Greele³, Philip², Andrew¹), b. at Loudon, N. H., May 9, 1784; m. at Loudon, N. H., Jan. 5, 1809, Mary Towle, b. at Candia, N. H., Sept. 24, 1781, dau. of Benjamin and Abigail (Edgerly) Towle. He d. Loudon, N. H., June 4, 1866. She d. Loudon, N. H., Oct. 8, 1854; children, b. Loudon, N. H.

3118. CYRUS E. FRENCH, b. Nov. 23, 1809; d. Jan. 18, 1811.
3119. CYRUS EDGERLY FRENCH, b. April 1, 1811.
3120. ELIZA JACKMAN FRENCH, b. Feb. 9, 1813.
3121. JOSIAH WOOSTER FRENCH, b. Oct. 17, 1814.
He married for his second wife, at Newburyport, Mass., July 11, 1864, Harriet Jones Cheney, born at Newburyport, Mass., in 1824, daughter of Samuel and Abigail Anna Cheney. He died Loudon, N. H.
3122. ABIGAIL TOWLE FRENCH, b. Feb. 16, 1816.
3123. MARY T. FRENCH, b. April 25, 1817; d. 1817.
3124. MARY J. FRENCH, b. March 13, 1819; d. 1823.
3125. TIMOTHY FRENCH, b. June 15, 1824; d. same day.
3126. TIMOTHY BENJAMIN FRENCH, b. July 21, 1825.
3127. JOSEPH FLANDERS FRENCH, b. Feb. 3, 1829.
1119. RACHEL FRENCH⁶ (Timothy French⁵, Josiah French⁴, Ruth Greele³, Philip², Andrew¹), b. at Loudon, N. H., Feb. 2, 1788; m. at Loudon, N. H., Oct. 4, 1808, Samuel Carter, b. at Loudon, N. H., Aug. 18, 1784, son of Samuel Carter. He d. Loudon, N. H., Nov. 12, 1845. She d. Loudon, N. H., April 15, 1860; children, b. Loudon, N. H. :—
3128. MOODY CARTER, b. Dec. 19, 1808; d. Feb. 4, 1809.
3129. CLARK CARTER, b. Nov. 19, 1809; d. Sept. 22, 1811.
3130. CLARK CARTER, b. Jan. 18, 1812.
3131. JOANNA S. CARTER, b. April 10, 1819; d. July 3, 1842.
1120. JOANNA FRENCH⁶ (Timothy French⁵, Josiah French⁴, Ruth Greele³, Philip², Andrew¹), b. at Loudon, N. H., Sept. 26, 1793; m. at Loudon, N. H., Oct. 19, 1813, Daniel J. Smith, b. at Loudon, N. H., Aug. 24, 1791, son of Jonathan Smith. He d. Loudon, N. H., April —, 1821. She d. Loudon, N. H., Nov. 30, 1818; children :—
3132. RANSOM SMITH.
3133. TIMOTHY SMITH.
1122. JOHN FRENCH⁶ (Josiah French⁵, Josiah French⁴, Ruth Greele³, Philip², Andrew¹), b. at Salisbury, Mass., July 3, 1779; m. at Salisbury, Mass., May 2, 1805, Elizabeth Pike, b. at Salisbury, Mass., April 4, 1781, dau. of James and Mary (French) Pike. He d. Salisbury, Mass., April 2, 1833. She d. Salisbury, Mass., July 8, 1861; children, b. Salisbury, Mass. :—
3134. MARIA FRENCH, b. Jan. 1, 1808.
3135. BENJAMIN FRENCH, b. Feb. 17, 1811; d. young.
3136. BENJAMIN FRENCH, b. Jan. 21, 1812; m. Betsey Moody (No. 2940).
3137. JAMES PIKE FRENCH, b. Jan. 2, 1815.
3138. JOANNA PIKE FRENCH, b. Dec. 23, 1820.
James P. French (No. 3137) went to California in 1849, and never returned.
1123. JEMIMA FRENCH⁶ (Josiah French⁵, Josiah French⁴, Ruth Greele³, Philip², Andrew¹), b. at Salisbury,

Mass., Oct. 6, 1781; m. at Salisbury, Mass., April 17, 1800, Silas Pike, b. at Salisbury, Mass., June 23, 1776, son of James and Mary (French) Pike. He d. East Salisbury, Mass., Dec. 19, 1858. She d. East Salisbury, Mass., Aug. 29, 1864; children, b. Salisbury, Mass. :—

3139. JOHN PIKE, b. Jan. 29, 1801; m. Rhoda F. Eaton (No. 2425).

3140. WILLIAM PIKE, b. Dec. 14, 1802.

3141. ALICE PIKE, b. Nov. 13, 1804.

3142. HARRIET PIKE, b. April 17, 1807; m. Salisbury, Mass., Joseph Deal (No. 2398).

3143. JOSIAH PIKE, b. Sept. 14, 1809; d. Salisbury, Mass., unm., April 17, 1880.

3144. SALLY PIKE, b. Jan. 8, 1812.

3145. JOSEPH NYE PIKE, b. June 1, 1815; d. Sept. 4, 1817.

3146. MARY PIKE, b. June 30, 1817; m. Eben Rowe.

3147. ISRAEL PIKE, b. June 7, 1820.

3148. JOSEPH PIKE, b. Sept. 10, 1823.

3149. CHARLES PIKE, b. April 9, 1827.

1126. JOSIAH FRENCH⁶ (Josiah French⁵, Josiah French⁴, Ruth Greele³, Philip², Andrew¹), b. at Salisbury, Mass., March 30, 1788; m. at Salisbury, Mass., May 24, 1812, Hannah French, b. at Salisbury, Mass., April 26, 1793, dau. of Amos and Judith French. He d. East Salisbury, Mass., Feb. 8, 1862. She d. Haverhill, Mass., Feb. 12, 1880; children, b. Salisbury, Mass. :—

3150. JOSIAH FRENCH, b. March 1, 1813.

3151. AMOS FRENCH, b. Dec. 27, 1814.

3152. SALLY FRENCH, b. Nov. 24, 1816; d. Nov. 7, 1834.

3153. JUDITH E. FRENCH, b. Oct. 24, 1818.

She married at Salisbury, Mass., July 13, 1851, Salome F. Morrill (No. 3952). Child, Anna May French, born Salisbury, Mass., Sept. 14, 1861; married Samuel W. Weare.

3154. NICHOLAS P. FRENCH, b. April 16, 1821.

3155. ESTHER DEAL FRENCH, b. July 16, 1823.

3156. LUTHER DIMICK FRENCH, b. April 19 1830.

3157. WILLIAM HOOK FRENCH, b. Feb. 11, 1832.

He married at Salisbury, Mass., June 21, 1866, Caroline A. Dow (No. 7418). Child, William H. French, born Salisbury, Mass., March 15, 1870.

3158. GEORGE HARRISON FRENCH, b. July 8, 1839.

1127. ELIAS FRENCH⁶ (Josiah French⁵, Josiah French⁴, Ruth Greele³, Philip², Andrew¹), b. at Salisbury, Mass., Aug. 13, 1790; m. Hannah E. Carter, b. at Salisbury, Mass., dau. of Abraham and Elizabeth S. (Greenleaf) Carter. He d. Salisbury, Mass., Jan. 6, 1871. She d. Salisbury, Mass., Sept. 16, 1872; children, b. Salisbury, Mass. :—

3159. RACHEL EVANS FRENCH, b. Sept. 7, 1817.

3160. JOSEPH B. FRENCH, b. June 11, 1820; d. 1820.

3161. WESLEY FRENCH, b. Aug. 17, 1823; d. Feb. 25, 1835.
3162. MARY J. FRENCH, b. March 3, 1834; d. young.
3163. MARY JEMIMA FRENCH, b. June 5, 1836.
1139. RHODA GALE⁶ (Mary Singletary⁵, Amos Singletary⁴, Mary Greele³, Andrew², Andrew¹), b. at Princeton, Mass., June 4, 1769; m. at Barre, Vt., David Richardson, b. at Sutton, Mass., July 23, 1766, son of Lemuel and Anna (Preston) Richardson. She d. Barre, Vt., Feb. 3, 1814. He d. Barre, Vt., April 26, 1845; children:—
3164. (Son) RICHARDSON, b. Sept. 6, 1789; d. 1789.
3165. RHODA RICHARDSON, b. Aug. 22, 1790; d. 1791.
3166. DAVID RICHARDSON, b. Alstead, N. H., May 7, 1792.
3167. RHODA RICHARDSON, b. Alstead, N. H., Feb. 2, 1794.
3168. ROXANNA RICHARDSON, b. Alstead, N. H., Nov. 15, 1795.
3169. MARY RICHARDSON, b. Barre, Vt., May 2, 1798.
3170. LEMUEL RICHARDSON, b. Barre, Vt., Feb. 27, 1800. He married at Barre, Vt., March 17, 1825, Caty Cook, born at Barre, Vt., Feb. 14, 1804, daughter of Samuel and Mercy (Thompson) Cook. She died Barre, Vt., March 29, 1874. He married 2d, at Barre, Vt., Nov. 26, 1874, Persis (Cook) Keith, born at Barre, Vt., May —, 1810, sister of above. He died Barre, Vt., Feb. 19, 1887. She died Barre, Vt., Dec. 26, 1875. No children.
3171. SUSAN RICHARDSON, b. Barre, Vt., Jan. 27, 1802.
3172. POLLY O. RICHARDSON, b. Barre, Vt., Nov. 29, 1804.
1140. POLLY GALE⁶ (Mary Singletary⁵, Amos Singletary⁴, Mary Greele³, Andrew², Andrew¹), b. at Princeton, Mass., May 31, 1771; m. at Alstead, N. H., in 1790, Phineas Olds, b. at Brookfield, Mass., Oct. 12, 1767. He d. Williamstown, Vt., May 2, 1842. She d. Williamstown, Vt., March 28, 1796; children, b. Alstead, N. H.:—
3173. JOEL OLDS, b. Feb. 22, 1791; d. July 21, 1872.
3174. PHINEAS OLDS, b. April 17, 1793; d. Feb. 6, 1811.
3175. ASA GILBERT OLDS, b. Nov. 15, 1794.
1141. JOHN GALE⁶ (Mary Singletary⁵, Amos Singletary⁴, Mary Greele³, Andrew², Andrew¹), b. at Princeton, Mass., Aug. 5, 1773; m. at Warwick, Mass., in 1801, Eunice Bancroft, of Warwick, Mass. He d. Barre, Vt., March 17, 1842. She d. Barre, Vt., Feb. 11, 1863; children, b. Barre, Vt.:—
3176. CLARISSA GALE, b. Sept. 11, 1802.
3177. GARDNER GALE, b. March 13, 1804.
3178. LUTHERA GALE, b. June 2, 1806.
3179. AUGUSTA GALE, b. Sept. 8, 1808.
3180. JOHN GALE, b. Nov. 25, 1811; d. aged about 21 yrs.
3181. WILLIAM GALE, b. Feb. 28, 1813; d. young.
3182. MARIA GALE, b. May 4, 1814; d. young.
3183. LEWIS GALE, b. Sept. 22, 1817.
3184. EUNICE SABRINA GALE, b. Sept. 17, 1824.

1142. ELISHA GALE⁶ (Mary Singletary⁵, Amos Singletary⁴, Mary Greele³, Andrew², Andrew¹), b. at Princeton, Mass., Sept. 1, 1775; m. Nabby Gale, who d. in 1853. He m. 2d, in 1853, Mrs. Betsey Wolcott. He d. Williamstown, Vt., in 1857. Children:—

3185. DAVID GALE, b. Williamstown, Oct. 22, 1812.

3186. DOLLY GALE, b. Williamstown, April 10, 1814.

1144. SAWIN GALE⁶ (Mary Singletary⁵, Amos Singletary⁴, Mary Greele³, Andrew², Andrew¹), b. at Princeton, Mass., Nov. 1, 1779; m. at Barre, Vt., Jan. 12, 1804, Betsey Blanchard, b. at Barre, Vt., Dec. 12, 1784, dau. of Abijah and Elizabeth Blanchard. He d. Barre, Vt., May 24, 1846. She d. Barre, Vt., Feb. 16, 1842; children:—

3187. FRANCES GALE, b. Williamstown, Vt., Feb. 14, 1805.

3188. PRESSON GALE } b. Williamstown, Vt., March 17,

3189. POLLY GALE } 1807.

3190. ELVIRA GALE, b. Dec. 22, 1819; d. Feb. 25, 1821.

3191. CLARK GALE } b. Barre, Vt., May 29, 1822.

3192. CALISTA GALE }

Clark married, Jan. 26, 1856, Cornelia M. Brooks. Children: Clarissa C. Gale, born Nov. 30, 1856; Ira B. Gale, born July 7, 1859; Hugh L. Gale, born July 8, 1863.

1145. SUKEY GALE⁶ (Mary Singletary⁵, Amos Singletary⁴, Mary Greele³, Andrew², Andrew¹), b. at Princeton, Mass., Dec. 26, 1781; m. March 27, 1803, Reuben Willey, b. at Wilbraham, Mass., Aug. 16, 1778. He d. Granger, Ohio., June 16, 1856. She d. Oct. 21, 1828; children:—

3193. CLEMENT WILLEY, b. Barre, Vt., June 20, 1804.

He married at Granger, Ohio, Dec. 23, 1836, Elizabeth Reese; died Hinckley, Ohio, Feb. 18, 1893. She died at Hinckley, Ohio. Children: W. H. Willey; Harriet J. Willey; Phoebe J. Willey, born April 22, 1842, married Chester Narragon; Mary E. Willey; Augustus Willey; Reuben M. Willey.

3194. ELIZABETH WILLEY, b. Irasburg, Vt., Jan. 21, 1809.

3195. WILLIAM H. WILLEY, b. Sept. 6, 1813; d. 1815.

3196. HEMAN A. WILLEY, b. Perrington, N. Y., Dec. 2, 1816.

He married at Granger, Ohio, Oct. 21, 1841, Ann M. Bissell, born at Bristol, N. Y., Jan. 19, 1818. He d. Granger, Ohio, March 16, 1894. She died Granger, Ohio, May 17, 1882. Child, Harriet A. Willey, born Dec. 24, 1843; died Feb. 25, 1884, unmarried.

1147. ISAAC GALE⁶ (Mary Singletary⁵, Amos Singletary⁴, Mary Greele³, Andrew², Andrew¹), b. at Princeton, Mass., April 22, 1784; m. March 1, 1806, Eliza Annis; children:—

3197. SQUIRES GALE, b. in 1807; d. March 1, 1844.

3198. SILAS D. GALE, b. Sept. 5, 1809.

3199. ISAAC GALE, b. April 11, 1811.

3200. CURTIS A. GALE, b. April 11, 1816.

3201. ELISHA WARREN GALE, b. June 25, 1820.

3202. AUGUSTUS GALE.

3203. MARTHA GALE, d. Dec. 12, 1851.

1148. ABRAHAM GALE⁶ (Mary Singletary⁵, Amos Singletary⁴ Mary Greele³, Andrew², Andrew¹), b. at Princeton, Mass., April 22, 1784; m. at Warwick, Mass., Jan. 10, 1808, Clarissa Bancroft, b. at Warwick, Mass., Aug. 22, 1789, dau. of William and Mary (Bancroft) Bancroft. She d. Barre, Vt., March 12, 1842. He m. 2d, at Barre, Vt., Nov. 20, 1843, Hannah Elmer, who d. at Orange, Vt. He d. Barre, Vt., Nov. 1, 1862. Children:—

3204. FREDERICK GALE, b. Craftsbury, Vt., April 10, 1809; d. May 4, 1884.

3205. JULIUS C. GALE, b. Irasburg, Vt., July 9, 1811.

3206. ROYAL CHARLES GALE, b. Barre, Vt., May 28, 1815.

3207. LOUISA MARY GALE, b. Barre Vt., Oct. 5, 1818.

3208. CLARISSA M. GALE, b. May 18, 1821; d. July 20, 1825.

3209. EMILY LYDIA GALE, b. Barre, Vt., Aug. 18, 1823.

3210. CLARISSA M. GALE, b. Barre, Vt., Nov. 3, 1827.

3211. LUCY A. GALE, b. Barre, Vt., Jan. 8, 1830.

She married at Barre, Vt., March 18, 1851, George W. Smith, born at Middlebury, Vt., April 15, 1826, son of Roswell and Olive (Norton) Smith. He died South Barre, Vt., Oct. 29, 1897.

3212. JOHN B. GALE, b. Nov. 28, 1832; d. Aug. 9, 1833.

Abraham Gale was a farmer and brick maker, and many of the brick buildings in Barre were built of brick he made. He was at one time a potter, and made a brown earthenware much used in those days. He left the business in 1827.

1149. MAHALEY GALE⁶ (Mary Singletary⁵, Amos Singletary⁴, Mary Greele³, Andrew², Andrew¹), b. April 1, 1788; m. at Barre, Vt., in 1810, John Kinney, b. Dec. 31, 1783, son of Daniel and Ann (Park) Kinney. She d. Barre, Vt., Dec. 22, 1832. He m. 2d, at Barre, Vt., in 1830, Lydia Fox. He m. 3d, Dec. 16, 1846, Mehitabel Sherburn. He d. Barre, Vt., March 17, 1863; children, b. Barre, Vt.:—

3213. LUCY MARIA KINNEY, b. July 7, 1811.

3214. EMELINE M. KINNEY, b. Aug. 17, 1816; d. 1839.

3215. MARY A. KINNEY, b. Aug. 20, 1820; d. Nov. 12, 1848.

3216. JOHN ELHANAN KINNEY, b. May 17, 1826.

1151. AMOS C. GALE⁶ (Mary Singletary⁵, Amos Singletary⁴, Mary Greele³, Andrew², Andrew¹), b. at Barre, Vt., Nov. 26, 1793; m. at Sharon, Vt., Dec. 4, 1818, Rhoda Royce, b. at Marlow, N. H., Nov. 24, 1787, dau. of Mr. and

Lurena (Beckworth) Royce. He d. Stanstead, P. Q., Feb. 17, 1883. She d. Stanstead, P. Q., April 29, 1877; children:—

3217. LAURENA GALE, b. Williamstown, Vt., Aug. 15, 1819.

3218. WARREN GALE, b. Williamstown, Vt., Oct. 21, 1821; d. Chicopee Falls, Mass., April 11, 1876.

3219. GEORGE GALE, b. Williamstown, Vt., Feb. 28, 1824.

3220. MARTHA GALE } b. Stanstead, P. Q., April 13, 1828.

3221. MARY GALE }

Martha died Stanstead, P. Q., May 28, 1833; Mary died Stanstead, P. Q., April 23, 1828.

3222. EUNICE GALE } b. Stanstead, P. Q., July 8, 1831.

3223. MARY GALE }

Eunice died Stanstead, P. Q., July 2, 1833; Mary married at Stanstead, P. Q., Nov. 28, 1868, John Tilton, born Stanstead, P. Q., March 12, 1824, son of Benjamin and Persis (Carpenter) Tilton. Children: Martha L. Tilton, born Aug. 1, 1869; John A. Tilton, born March 19, 1872.

3224. ANDREW GALE, b. Stanstead, P. Q., March 8, 1836.

1154. HAFFIELD GOULD⁶ (Hannah Singletary⁵, Amos Singletary⁴, Mary Greele³, Andrew², Andrew¹), b. at Millbury, Mass., Jan. 30, 1779; m. at Worcester, Mass., June 9, 1807, Judith Rice, b. at Worcester, Mass., Nov. 5, 1782, dau. of Thomas and Lydia (Totman) Rice. She d. Worcester, Mass., May 6, 1808. He m. 2d, at Worcester, Mass., June 18, 1809, Betsey Phelps, b. Nov. 25, 1779, who d. Pelham, Mass., July 8, 1815. He m. 3d, at Hardwick, Mass., Oct. 26, 1817, Lydia Ruggles, b. at Hardwick, Mass., Oct. 13, 1782, dau. of Lemuel and Lydia Ruggles. He d. Hardwick, Mass., Sept. 21, 1856. She died Hardwick, Mass., March 10, 1850; children, b. Hardwick, Mass.:—

3225. IRA P. GOULD, b. in 1814.

He married at Worcester, Mass., Mrs. Martha M. — He died Ware, Mass., Nov. 15, 1861. She died Ware, Mass., April 19, 1850.

3226. HENRY BRIGHAM GOULD, b. Sept. 7, 1818.

3227. AUSTIN GOULD, b. Dec. 21, 1819.

Married at Hardwick, Mass., Oct. 16, 1851, Arathusa C. Powers. He died Hardwick, Mass., Aug 31, 1864.

3228. JONATHAN LEWIS GOULD, b. Sept. 21, 1821; d. Feb. 27, 1823.

3229. ORIN GOULD, b. Dec. 9, 1823.

3230. CORDELIA GOULD, b. Nov. 20, 1827.

Married at Boylston, Mass., March 15, 1857, John J. Newcomb.

1156. SOLOMON DWINELL⁶ (Hannah Singletary⁵, Amos Singletary⁴, Mary Greele³, Andrew², Andrew¹), b. at Sutton, Mass., Nov. 24, 1783; m. at Springfield, Mass., Nov. 25, 1811, Mary Ashley, b. at Springfield, Mass., Dec. 11, 1788, dau. of John and Mary (Bliss) Ashley. He d. Millbury, Mass.,

July 10, 1867. She died Millbury, Mass., Aug. 9, 1871; children:—

3231. SOLOMON ASHLEY DWINELL, b. Lee, Mass., Aug. 9, 1812.

3232. HARRIET L. DWINELL, b. Springfield, Mass., April 29, 1816.

She married at Millbury, Mass., Oct. 17, 1872, Asa Hayden, born at Sutton, Mass., Oct. 17, 1808, son of Asa and Anna (Bartlett) Hayden. He died Millbury, Mass., Jan. 6, 1880. She died Millbury, Mass., Jan. 18, 1893. No children.

3233. GEORGE W. DWINELL, b. Millbury, Mass., Oct. 8, 1818.

3234. MARY M. DWINELL, b. Millbury, Mass., April 20, 1820.

3235. ALVAN HYDE DWINELL, b. Millbury, Mass., March 4, 1824; m. May 1, 1844, Sarah Hunter.

3236. JOHN B. DWINELL, b. Millbury, Mass., Oct. 25, 1827.

3237. HENRY A. DWINELL, b. Millbury, Mass., March 31, 1829.

He married at Lodi, Wis., Sept. 14, 1859, Theda Humphrey, born at Bainbridge, N. Y., Dec. 15, 1840, daughter of Jeffrey H. and Harriet (Lee) Humphrey. He died Jefferson, Iowa, Jan. 16, 1889. No children.

3238. FIDELIA L. DWINELL, b. Millbury, Mass., April 22, 1831.

1157. REMARK DWINELL⁶ (Hannah Singletary⁵, Amos Singletary⁴, Mary Greele³, Andrew², Andrew¹), b. at Millbury, Mass., Dec. 10, 1785; m. at Millbury, Mass., Jan. 28, 1810, Abigail Miller, b. at Marlboro, Mass., April 19, 1786. He d. Millbury, Mass., May 30, 1841. She d. Millbury, Mass., Nov. 14, 1871; children, b. Millbury, Mass.:—

3239. LUTHER G. DWINELL, b. June 24, 1810.

3240. LORENA MILLER DWINELL, b. Oct. 3, 1812.

She married at Millbury, Mass., April 29, 1840, Mortimer Bancroft. He died Upton, Mass., in 1877. She died Millbury, Mass., April 1, 1845. No children.

3241. MARTHA DRAPER DWINELL, b. Feb. 14, 1815.

3242. HANNAH S. DWINELL, b. April 14, 1818; d. April 20, 1846.

3243. ABIGAIL DWINELL, b. May 23, 1820; d. young.

3244. ALBERT DWINELL, b. May 27, 1822.

He married at Millbury, Mass., March 5, 1878, Mrs. Isabelle Sherman, born at Millbury, Mass., March 5, 1825, daughter of John and Mary (Anderson) Archer.

3245. SARAH. P. DWINELL, b. March 21, 1824; d. July 1, 1847.

3246. FRANKLIN DWINELL, b. March 23, 1827.

1161. ABIJAH L. DUNNELL⁶ (Hannah Singletary⁵, Amos Singletary⁴, Mary Greele³, Andrew², Andrew¹), b. at Millbury, Mass., Jan. 16, 1795; m. April —, 1817, Rebecca Bullard; children:—

3247. AARON H. DUNNELL, b. March —, 1818; m. Phœbe D. Bailey.

3248. JANE S. DUNNELL, b. Nov. —, 1819; m. Daniel Ball.

3249. LUTHER F. DUNNELL, b. Feb. —, 1822; m. Eunice L. Badgely.

3250. GEORGE W. DUNNELL, b. Feb. —, 1824; m. Caroline M. Campbell.

3251. THOMAS G. DUNNELL, b. March —, 1826.

3252. HANNAH DUNNELL, b. Aug. —, 1828.

3253. JOSEPH A. DUNNELL, b. Jan. —, 1831; m. Phœbe C. Ball.

3254. WILLIAM H. DUNNELL, b. April —, 1833; m. Susan G. Campbell.

3255. MARY A. DUNNELL, b. Feb. —, 1835; m. Abraham Masseker.

1163. REBECCA RICHARDSON⁶ (Lydia Singletary⁵, Amos Singletary⁴, Mary Greele³, Andrew², Andrew¹), b. at Marlow, N. H., March 19, 1786; m. at Marlow, N. H., July 2, 1806, Jonathan Livermore Mack, b. at Marlow, N. H., Sept. 3, 1780, son of Silas and Polly (Brown) Mack. He d. Charlestown, N. H., June 22, 1861. She d. Charlestown, N. H., Feb. 3, 1829; children:—

3256. MARY B. MACK, b. Marlow, N. H., Sept. 12, 1807.

3257. MARINDA A. MACK, b. Marlow, N. H., July 31, 1809.

3258. ABIGAIL C. MACK, b. Marlow, N. H., Feb. 19, 1812.

She married May 13, 1835, David Buss, born at Marlow, N. H., July 27, 1808, son of David and Anna (Jones) Buss. He died Alstead, N. H., Feb. 17, 1877. No children.

3259. SILAS P. MACK, b. Marlow, N. H., July 17, 1814.

3260. JONATHAN L. MACK, b. Marlow, N. H., Aug. 15, 1816.

3261. NANCY S. MACK, b. Marlow, N. H., April 9, 1818.

She married at Charlestown, N. H., Feb. 15, 1843, Samuel Royce, born Walpole, N. H., July 25, 1818, son of Nehemiah and Polly Royce. Child, Marcia A. Royce, born July 15, 1845; died Sept. 16, 1847.

3262. LYDIA F. SINGLETARY MACK, b. Charlestown, N. H., Oct. 11, 1820.

3263. MARCIA H. MACK, b. Charlestown, N. H., Jan. 21, 1824.

1164. RHODA RICHARDSON⁶ (Lydia Singletary⁵, Amos Singletary⁴, Mary Greele³, Andrew², Andrew¹), b. at

Marlow, N. H., Feb. 24, 1788; m. Nov. 16, 1817, John Whitcomb, b. June 17, 1792. She d. Aug. 28, 1849; children:—

3264. PRESTON SINGLETARY WHITCOMB, b. Nov. 15, 1819; m. Oct. 4, 1843, Eliza Lee Palmer; d. March 30, 1873.

3265. JOHN H. WHITCOMB, b. March 11, 1825; d. April 2, 1843.

1170. MEHITABLE FRENCH⁶ (Joseph French⁵, Abigail Godfrey⁴, Abigail Greele³, Andrew², Andrew¹), b. June 13, 1769; m. at Salisbury, N. H., May 3, 1789, Phineas Huntoon, b. at Kingston, N. H., April 22, 1768, son of Daniel and Martha (Fifield) Huntoon. He d. Salisbury, N. H., Dec. 7, 1836. She d. West Salisbury, N. H., April 21, 1840; children, b. Andover, N. H.:—

3266. WILLIAM HUNTOON, b. Aug. 22, 1790.

3267. MEHITABLE HUNTOON, b. Oct. 14, 1791.

3268. NATHANIEL HUNTOON, b. Feb. 4, 1793.

3269. JOSEPH F. HUNTOON, b. May 17, 1795; m. 1st, Ann Blaisdell; 2d, Betsey Sleeper.

3270. DANIEL HUNTOON, b. Dec. 17, 1797.

Married Melinda Norris. Children: Philetus Huntoon; Phineas Huntoon; Horace Huntoon.

3271. PHINEAS HUNTOON, b. Nov. 7, 1798.

3272. ABIGAIL HUNTOON, b. Aug. 7, 1800.

Married Edward Doane. Children: Eliza J. Doane; Cummings Doane; Abby Doane; Annette Doane.

3273. SARAH HUNTOON, b. Oct. 17, 1802; m. David Barnard; d. April 24, 1837.

3274. POLLY HUNTOON, b. May 18, 1804.

Married Charles Huntoon; d. March 12, 1843. Children: Mary E. Huntoon; Sarah J. Huntoon.

3275. AMELIA HUNTOON, b. March 16, 1806.

Married David Barnard; died Enfield, N. H. Child, Eliza A. Barnard.

3276. JOHN F. HUNTOON, b. Nov. 19, 1808.

3277. LAVINA HUNTOON, b. Oct. 18, 1810.

Married Philo Cilley. Children: James Cilley; William Cilley; Edward Cilley.

3278. ELIZA HUNTOON, b. May 11, 1814; d. March 26, 1836.

1171. PETER FRENCH⁶ (Joseph French⁵, Abigail Godfrey⁴, Abigail Greele³, Andrew², Andrew¹), b. Dec. 22, 1770; m. March 31, 1795, Dorothy Fifield; children:—

3279. SUSANNA FRENCH, b. Dec. 24, 1796.

Married Dec. 27, 1827, James Morse. He died March 20, 1848.

3280. PETER FRENCH, b. Feb. 4, 1799; d. unm.

3281. NANCY FRENCH, b. July 24, 1801; d. young.

3282. NANCY FRENCH, b. Sept. 12, 1803.

3283. JOHN F. FRENCH, d. young.

3284. LUCIEN FRENCH.

3285. DOROTHY FRENCH, d. unm., aged 43 yrs.

1176. **JOSEPH FRENCH**⁶ (Joseph French⁵, Abigail Godfrey⁴, Abigail Greele³, Andrew², Andrew¹), b. at Salisbury, N. H., July 24, 1784; m. at Hill, N. H., Sept. —, 1807, Eunice Dickerson, b. Sept. 15, 1787, dau. of Moses and Eunice (Wood) Dickerson. He d. Hill, N. H., Oct. 14, 1830. She d. Bridgewater, N. H., Nov. 5, 1827; children, b. Hill, N. H. :—

3286. **AUGUSTUS C. FRENCH**, b. Aug. 2, 1808.

3287. **SAMUEL M. FRENCH**, b. Jan. 16, 1810; d. July 2, 1830.

3288. **JOSEPH S. FRENCH**, b. March 31, 1812; d. Aug. 15, 1830.

3289. **ROSWELL D. FRENCH**, b. March 7, 1815; d. Aug. 25, 1846.

3290. **ROWENA EUNICE WOOD FRENCH**, b. Oct. 8, 1819.

3291. **EDWARD J. FRENCH**, b. Dec. 15, 1821.

1179. **NATHANIEL FRENCH**⁶ (Joseph French⁵, Abigail Godfrey⁴, Abigail Greele³, Andrew², Andrew¹), b. at Salisbury, N. H., Nov. 29, 1791; m. at Salisbury, N. H., May 7, 1818, Phoebe Wells, b. in 1793. He d. Salisbury, N. H., Sept. 27, 1857. She d. Salisbury, N. H., Sept. 19, 1857; children, b. Salisbury, N. H. :—

3292. **AUGUSTUS J. FRENCH**, b. Aug. 7, 1817; m. Mary A. Wyatt of Canterbury, N. H.; res. Enfield, N. H.

3293. **JOSEPH S. FRENCH**, b. Jan. 4, 1819.

He married at Salisbury, N. H., Nov. 25, 1841, Caroline K. Baker, born at Salisbury, N. H., Jan. 22, 1818, daughter of Benjamin and Mary (Wyman) Baker. She died Harrisville, N. H., Aug. 18, 1886.

3294. **HIRAM F. FRENCH**, b. in 1822.

He married April 10, 1843, Dorothy Farnum, born Dec. 24, 1820, daughter of Jacob and Nancy (Tappan) Farnum. He died Andover, N. H. Children: Thomas French; Edwin French,

3295. **ELIZA A. FRENCH**, b. Dec. 17, 1824.

She married at Lynn, Mass., Aug. 24, 1845, Charles T. Delano, born Boston, Mass., May 4, 1822, son of Ezekiel and Elizabeth (Ingalls) Delano. Children: Eliza J. Delano, born Boston, June 11, 1846; Clara E. Delano, b. Somerville, Mass., July 29, 1854. Residence, Lynn, Mass.

3296. **JONATHAN FRENCH**, b. Oct. 20, 1826.

3297. **MARY J. FRENCH**, d. Salisbury, N. H., Sept. 27, 1848.

3298. **JOHN Q. A. FRENCH**, b. Feb. 5, 1828.

3299. **MARCUS M. FRENCH**, b. Nov. 8, 1832.

3300. **LUCAS FRENCH**, b. Oct. 5, 1835.

3301. **CHARLES M. FRENCH**, d. Nov. 22, 1886.

1180. **JOHN FRENCH**⁶ (Samuel French⁵, Abigail Godfrey⁴, Abigail Greele³, Andrew², Andrew¹), b. at East Kingston, N. H., May 18, 1776; m. at East Kingston, N. H., May 27, 1800, Elizabeth Webster; children, b. East Kingston, N. H. :—

3302. **LAURA LURETTE FRENCH**, b. July 8, 1801.

3303. **JOHN FRENCH**, b. Aug. 3, 1803.

3304. ELIZA A. FRENCH, b. June 24, 1806.
3305. ABRAHAM FRENCH, b. March 21, 1810; d. 1811.
3306. ABRAHAM FRENCH, b. Sept. 27, 1812.
1181. **LOIS FRENCH**⁶ (Samuel French⁵, Abigail Godfrey⁴, Abigail Greele³, Andrew², Andrew¹), b. at East Kingston, N. H., Sept. 18, 1777; m. at East Kingston, N. H., Nov. 1, 1804, Levi Persons; children, b. East Kingston, N. H. :—
3307. ABRAHAM F. PERSONS, b. Aug. 19, 1805.
3308. BETTY F. PERSONS, b. Dec. 9, 1806.
1201. **POLLY GREELEY**⁶ (Enoch⁵, Andrew⁴, Joseph³, Andrew², Andrew¹), b. at Kingston, N. H., March 30, 1782; m. at Hallowell, Me., Joseph Sidney Smith, b. at Sandwich, Mass., Aug. 28, 1776, son of Dr. Thomas and Elizabeth (Williams) Smith. He d. Hallowell, Me., Nov. 26, 1826. She d. Hallowell, Me., Oct. 15, 1867; children, b. Hallowell, Me. :—
3309. ANN ELIZABETH WILLIAMS SMITH, b. March 12, 1810; d. Hallowell, Me., unm., Feb. —, 1868.
3310. JUDITH WELLS SMITH, b. July 10, 1811.
3311. DOROTHY JANE SMITH, b. Dec. 27, 1813.
3312. MARY CAROLINE TEMPERANCE SMITH, b. Jan. 29, 1823.
3313. JANE SMITH.
3314. JOSEPH SIDNEY SMITH, d. in Mississippi, unm.
1202. **EBENEZER B. GREELEY**⁶ (Enoch⁵, Andrew⁴, Joseph³, Andrew², Andrew¹), b. at Kingston, N. H., Oct. 8, 1783; m. Susanna Davis, b. April —, 1787, dau. of Caleb and Susannah (Prince) Davis; children :—
3315. JOANNA, b. July 22, 1807.
Married at Belfast, Me., in 1837, Thomas Kellar. He died Rockland, Me., Nov. —, 1883. She died Rockland, Me., April 8, 1892. No children.
3316. WILLIAM, b. Belfast, Me., Dec. 2, 1809.
3317. SAMUEL H., b. Dec. 9, 1811; d. unm. in 1847.
3318. DOLLY ELIZABETH, b. July 5, 1814.
3319. GEORGE DAVIS, b. Hallowell, Me., July 3, 1817.
He married at Belfast, Me., Nov. 19, 1851, Rebecca A. Kellar, born at St. George, Me., in 1834, daughter of Thomas Kellar. Residence, Rockland, Me. He died in 1854. No children.
1203. **WILLIAM GREELEY**⁶ (Enoch⁵, Andrew⁴, Joseph³, Andrew², Andrew¹), b. at Hallowell, Me., Jan. 29, 1785; m. at Belfast, Me., April 15, 1808, Mary Davis, b. at Belfast, Me., Nov. 16, 1789, dau. of Daniel and Susanna (Prince) Davis. She d. Belfast, Me., Aug. 26, 1825. He m. 2d, at Belfast, Me., in 1830, Harriet White, b. at Belfast, Me., dau. of Jonathan and Harriet (Patterson) White. He d. Belfast, Me., March 13, 1850. She d. Belfast, Me.; children :—
3320. WILLIAM OLIVER, b. Belfast, Me., May 28, 1814.

3321. MARY ELIZABETH, b. Belfast, Me., Nov. 15, 1816.

3322. THOMAS H., b. Belfast, Me., June 25, 1819.

The last known of Capt. William O. Greeley was that in February, 1839, whilst near land in Mobile Bay, a boat with several men was seen to put off from the shore and board his vessel. Shortly afterwards, the vessel put out to sea, and was never heard from afterwards. It is supposed that the boatload of men were pirates, who killed the captain and crew, and later disposed of the vessel.

1205. ENOCH GREELEY⁶ (Enoch⁵, Andrew⁴, Joseph³, Andrew², Andrew¹), b. at Hollowell, Me., Jan. 30, 1789; m. at Medway, Mass., Susan Livett. He d. Hollowell, Me., Jan. 14, 1843; child:—

3323. LUCY A., b. Sept. 8, 1814.

Enoch was an armorer in the navy.

1206. BETSEY GREELEY⁶ (Enoch⁵, Andrew⁴, Joseph³, Andrew², Andrew¹), b. Feb. 18, 1791; m. Cook Kimball, of Hollowell, Me.; children:—

3324. MARY KIMBALL, m. Samuel Kimball, of Hollowell, Me.

3325. NANCY KIMBALL, m. — Russell.

3326. MARTHA KIMBALL, m. John O'Donnell.

1208. ELVIRA TRUE⁶ (Susanna Greeley⁵, Andrew⁴, Joseph³, Andrew², Andrew¹), b. at Seabrook, N. H., April 12, 1818; m. at Salisbury, Mass., Dec. 28, 1847, Stephen A. Bagley, b. at Clinton, Me., in 1819, son of Green and Hannah Bagley. He d. Amesbury, Mass., Nov. 11, 1867. She d. Salisbury, Mass., May 10, 1874; children:—

3327. CHARLES B. BAGLEY, b. Amesbury, Feb. 9, 1851.

3328. FRED BAGLEY, b. Amesbury, Oct. 25, 1853.

1210. CLARISSA C. TRUE⁶ (Susanna Greeley⁵, Andrew⁴, Joseph³, Andrew², Andrew¹), b. at Amesbury, Mass., Nov. 12, 1825; m. — Follansbee; child:—

3329. CHARLES A. FOLLANSBEE.

1211. SUSAN G. TRUE⁶ (Susanna Greeley⁵, Andrew⁴, Joseph³, Andrew², Andrew¹), b. at Amesbury, Mass., Aug. 27, 1827; m. at Amesbury, Mass., Feb. 5, 1849, Edmund N. Sargent, b. at West Amesbury, Mass., Feb. 29, 1824, son of Jonathan B. and Sarah E. (Nichols) Sargent. He died Merrimac, Mass., Feb. 10, 1887; children:—

3330. CLARA B. SARGENT, b. June 17, 1850; d. May 27, 1872.

3331. GRACE NICHOLS SARGENT, b. Amesbury, Mass., Sept. 19, 1856.

She married at Merrimac, Mass., May 1, 1883, John H. Noyes, born Plaistow, N. H., Nov. 11, 1855, son of John and Arianna E. (Sleeper) Noyes. She died Plaistow, Feb. 20, 1884. Child, Clara G. Noyes, born Plaistow, Feb. 19, 1884.

1212. MARY A. TRUE⁶ (Susanna Greeley⁵, Andrew⁴, Joseph³, Andrew², Andrew¹), b. at Amesbury, Mass., June 16, 1829; m. at Amesbury, Mass., May 7, 1850, Robert D.

Wilson, b. at Rockingham, Vt., in 1821, son of Benjamin and Bertha Wilson. She d. Salisbury, Mass., April 29, 1863; child:—

3332. MILAN H. WILSON, b. March 16, 1863; d. 1863.

1213. SAMUEL A. TRUE⁶ (Susanna Greeley⁵, Andrew⁴, Joseph³, Andrew², Andrew¹), b. at Amesbury, Mass., Aug. 21, 1834; m. at Amesbury, Mass., Feb. 29, 1864, Harriet N. Frost, b. at Salisbury, Mass., Dec. 5, 1833, dau. of James and Hannah Frost. He d. Salisbury, Mass., April 16, 1883; children, born Salisbury, Mass.:—

3333. ANNA S. TRUE, b. May 19, 1865; d. Aug. 29, 1867.

3334. WALLACE M. TRUE, b. May 3, 1867; d. Aug. 12, 1867.

3335. AGNES M. TRUE, b. Nov. 14, 1868.

3336. MAUD N. TRUE, b. Nov. 11, 1871.

3337. HELENA B. TRUE, b. March 1, 1875.

1215. ELIZA A. TRUE⁶ (Susanna Greeley⁵, Andrew⁴, Joseph³, Andrew², Andrew¹), m. at Salisbury, Mass., June 28, 1840, Emery H. Twombly; child:—

3338. EMERY TWOMBLY, b. Salisbury, Mass., Feb. 7, 1845.

1216. ELIPHALET CURRIER⁶ (Sarah Greeley⁵, Joseph⁴, Joseph³, Andrew², Andrew¹), b. at East Kingston, N. H., Feb. 25, 1769; m. at South Hampton, N. H., March 6, 1791, Betsey Currier, b. at South Hampton, N. H., April 16, 1772, dau. of Reuben and Elizabeth (Steward) Currier. He d. East Kingston, N. H., in 1843. She d. Brentwood, N. H.; children:—

3339. SARAH CURRIER, b. East Kingston, N. H., June 3, 1791; m. Josiah Greeley (No. 883.)

3340. NANCY CURRIER, b. East Kingston, N. H., Jan. 31, 1797; m. Samuel Stevens; d. Brentwood, N. H.

1217. JOSEPH CURRIER⁶ (Sarah Greeley⁵, Joseph⁴, Joseph³, Andrew², Andrew¹), b. at East Kingston, N. H., Aug. 9, 1774; m. at East Kingston, N. H., June 8, 1806, Ruth Currier, b. at East Kingston, N. H., April 22, 1779, dau. of Ezra and Mehitable (Eaton) Currier. He d. East Kingston, N. H., July 9, 1845. She d. East Kingston, N. H., Dec. 11, 1846; children, b. East Kingston, N. H.:—

3341. MEHITABLE CURRIER, b. Feb. 16, 1807; d. Dec. 28, 1879.

3342. JEREMIAH CURRIER, b. Feb. 6, 1809.

3343. EZRA F. CURRIER, b. Oct. 19, 1811.

3344. ELIZABETH CURRIER, b. July 19, 1814.

3345. ELIPHALET CURRIER, b. Oct. 1, 1816.

He married at Newmarket, N. H., May 1, 1845, Sophronia Safford, born at Exeter, N. H., Dec. 9, 1816, daughter of Dudley and Elizabeth (Gilman) Safford. He was Inspector of Customs at Portsmouth, N. H., during the administration of President Polk. Residence, South Grove, Ill.

3346. SARAH ANN CURRIER, b. in 1819; d. in 1821.

3347. SARAH ANN DUSTIN CURRIER, b. Nov. 23, 1824; d. in 1831.

Joseph Currier had management of mills. He was elected four times to the New Hampshire Legislature; selectman about thirty years, and held other offices of the town and county.

1218. JOHN CURRIER⁶ (Sarah Greeley⁵, Joseph⁴, Joseph³, Andrew², Andrew¹), b. at East Kingston, N. H., Sept. 18, 1776; m. at East Kingston, N. H., Polly Morrill, b. at East Kingston, N. H., dau. of Benjamin Morrill. He d. Winthrop, Me., in 1833. She d. Winthrop, Me.; children:—

3348. ELIZA CURRIER, b. Winthrop, Me.

3349. SARAH CURRIER, b. Winthrop, Me.

3350. JOHN M. CURRIER, b. Winthrop, Me.

3351. MARY CURRIER, b. Winthrop, Me.

3352. HANNAH CURRIER, b. Winthrop, Me.

1220. NOAH CURRIER⁶ (Sarah Greeley⁵, Joseph⁴, Joseph³, Andrew², Andrew¹), b. at East Kingston, N. H., May 5, 1780; m. at Amesbury, Mass., May 27, 1810, Mary Barnard, b. at Amesbury, Mass., Sept. 30, 1782, dau. of Isaac and Mary (Merrill) Barnard. He d. Winthrop, Me., Nov. 23, 1856. She d. Winthrop, Me., March 10, 1855; children:—

3353. ELBRIDGE G. CURRIER, b. May 2, 1813.

Married Mary Morrill; died East Boston, Mass., July—, 1887; children: Elbridge G. Currier; John M. Currier; Mary Currier.

3354. SARAH B. CURRIER, b. July 11, 1814.

Married Gustavus Morrill; died Nov. —, 1857; children: Noah Morrill; Charles Morrill; Joseph Morrill; Albion Morrill.

3355. JEREMIAH CURRIER, b. Winthrop, Me., Dec. 7, 1815.

3356. NOAH CURRIER, b. Winthrop, Me., March 23, 1817.

3357. MARY ANN CURRIER, b. Winthrop, Me., Aug. 10, 1818.

3358. ELIZABETH CURRIER, b. Winthrop, Me., May 12, 1820.

3359. ALHARON CURRIER, b. July —, 1822; d. in 1824.

3360. EMILY CURRIER, b. Nov. 28, 1825.

1222. SAMUEL GREELEY⁶ (Samuel⁵, Joseph⁴, Joseph³, Andrew², Andrew¹), b. at Brentwood, N. H., April 18, 1774; m. at Gilmanton, N. H., Feb. 28, 1797, Abigail Stevens, b. Nov. 4, 1777, dau. of Ebenezer and Abigail (Sanborn) Stevens. He d. Hallowell, Me., June 24, 1824; children, born Hallowell, Me.:—

3361. EBENEZER STEVENS, b. Oct. 8, 1797.

3362. ELIZA, b. July 5, 1800.

3363. MARY, b. Feb. 17, 1802.

3364. SAMUEL, b. March 28, 1804.

3365. ISAAC, b. in 1808.

3366. GEORGE W., b. June 11, 1810.

3367. ANNE MARIA, m. — Lowell.

3368. FRANCES ABIGAIL.

3369. JOHN PITT.

He was a private, Co. F, 14th Maine Regiment; mustered in, Dec. 11, 1861. He died in a Southern prison.

3370. THOMAS B.

3371. URSULA JANE, b. in 1822; d. Amherst, Mass., unm., June 14, 1886.

1223. DANIEL GREELEY⁶ (Samuel⁵, Joseph⁴, Joseph³, Andrew², Andrew¹), b. at Brentwood, N. H., Dec. 10, 1775; m. at Orono, Me., April 2, 1805, Sarah Gibbs, b. at Weston, Mass., March 12, 1784, dau. of Elisha and Silence (Harrington) Gibbs. He d. Foxcroft, Me., Jan. 29, 1845. She d. Bangor, Me., Oct 28, 1860; children:—

3372. MARIA, b. Orono, Me., Jan. 28, 1807.

3373. ELIZA GIBBS, b. Orono, Me., Feb. 22, 1809.

3374. SOPHRONIA HARRINGTON, b. Foxcroft, Me., July 1, 1811.

3375. SARAH ANNE, b. Foxcroft, Me., July 12, 1813.

She married at Bangor, Me., Sept. 9, 1860. Dr. W. H. Phipps of Bradford, Me.; died Bradford, Me., April 6, 1864. No children.

3376. ELISHA GIBBS, b. Foxcroft, Me., Sept. 14, 1816; d. New York City, unm., Feb. 22, 1854.

3377. JOHN PITT, b. Foxcroft, Me., Dec. 7, 1817.

3378. NANCY BURNS, b. Foxcroft, Me., Sept. 7, 1821.

3379. ARAMENTA ROVENNA, b. Foxcroft, Me., March 2, 1824.

Daniel Greeley was selectman of Orono, Me., 1807-8; justice of peace and trial justice. He was a merchant at Foxcroft.

1224. ANNA GREELEY⁶ (Samuel⁵, Joseph⁴, Joseph³, Andrew², Andrew¹), b. at Brentwood, N. H., Nov. 25, 1777; m. at Gilmanton, N. H., Feb. 19, 1795, Thomas Burns, b. at Amherst, N. H., April 11, 1767, son of Thomas and Elizabeth (Hartness) Burns. She d. at Gilmanton, N. H., Jan. 31, 1812. He d. Gilmanton, N. H., Sept. 2, 1831; children, b. Gilmanton, N. H.:—

3380. MARIA LEAVITT BURNS, b. Oct. 22, 1795.

3381. ELIZA BURNS, b. Sept. 9, 1797.

3382. ANNE GREELEY BURNS, b. April 26, 1800.

3383. THOMAS HARTNESS BURNS, b. Nov. 7, 1802; d. Oct. 7, 1815.

3384. CHARLOTTE AMANDA BURNS, b. May 13, 1807.

3385. JOHN HENRY BURNS, b. Jan. 25, 1812; m. Frances A. Greeley (No. 3368.)

1226. JOSEPH GREELEY⁶ (Samuel⁵, Joseph⁴, Joseph³, Andrew², Andrew¹), b. at Brentwood, N. H., Oct. 12, 1781;

m. at Loudon, N. H., Oct. 25, 1802, Nancy Wells, b. at Loudon, N. H., May 12, 1782, dau. of Stephen Wells. She d. Gilmanton, N. H., Oct. 25, 1825. He m. 2d, June 13, 1827, Hannah Batchelder, b. at Northwood, N. H. She d. at Gilmanton, N. H. He d. Gilmanton, N. H., Nov. —, 1863; children, b. Gilmanton, N. H. :—

3386. MARY LEAVITT, b. April 26, 1804.

3387. NANCY, b. Aug. 15, 1805; m. Dudley Greeley (No. 1252.)

3388. SAMUEL, b. Sept. 5, 1807.

3389. ELIZA BURNS, b. July 8, 1809.

3390. LYDIA LEAVITT, b. March 11, 1811.

3391. LYMAN, b. Jan. 12, 1813.

He married in 1841, Lydia Adams Morgan, born at Gilmanton, N. H., daughter of Jeremiah and Elizabeth (Smith) Morgan. He died Gilmanton, N. H., Aug. 24, 1861. No children. His will, made July 16, 1861, was probated at Laconia, N. H., Sept. —, 1861 (Vol. VIII, page 467).

3392. STEPHEN DUDLEY, b. May 12, 1815.

3393. JOSEPH, b. Feb. 13, 1818.

3394. JOHN PITT, b. May 7, 1820.

He married Abbie Currier, who was born in 1849, daughter of Charles and Sally (Moore) Currier. He died Gilmanton, N. H., Feb. 4, 1865. No children.

3395. ANDREW GILMAN, b. Nov. 30, 1821.

3396. WILLIAM P., b. Feb. 20, 1824.

1227. GILMAN GREELEY⁶ (Samuel⁵, Joseph⁴, Joseph³, Andrew², Andrew¹), b. at Brentwood, N. H., Feb. 2, 1784; m. in 1806, Hannah Sanborn of Deerfield, N. H. She d. at Gilmanton, N. H. He m. 2d, in 1815, Betsey V. Thompson, dau. of James and Hannah (Carter) Thompson. He d. Hazleton, Iowa, Dec. 12, 1859. She d. Hazleton, Iowa, March 6, 1862; children :—

3397. GUSTAVUS ADOLPHUS, b. Gilmanton, N. H., Sept. 30, 1806.

3398. EMELINE, b. Gilmanton, N. H., May 28, 1810.

3399. GILMAN, b. Gilmanton, N. H.; d. young.

3400. FREDERICK, b. Gilmanton, N. H.; d. young.

3401. HANNAH SANBORN, b. Gilmanton, N. H., in 1817; m. John Kent; res. Hazleton, Iowa.

3402. ORIN GILMAN, b. Morrow, Ohio, March 22, 1820.

3403. DANIEL CARTER, b. Morrow, Ohio, July 21, 1822; m. Elmira Sayles; d. Oct. 6, 1854. No children.

3404. WILLIAM HENRY, b. Morrow, Ohio, in 1824.

3405. MARTHA ANN, b. Morrow, Ohio, Feb. 9, 1829.

3406. STEPHEN LEAVITT, b. Morrow, Ohio; d. Culbertson, Neb., unm., Sept. 14, 1883.

1228. DEBORAH GREELEY⁶ (Samuel⁵, Joseph⁴, Joseph³, Andrew², Andrew¹), b. at Brentwood, N. H., May 31, 1786; m. at Gilmanton, N. H., March 17, 1803, Major Ebenezer Eastman, b. at Gilmanton, N. H., Jan. 12, 1777, son of Lieut. Ebenezer and Mary (Butler) Eastman. He d. Gilmanton, N. H., Oct. 9, 1864. She d. Gilmanton, N. H., Sept. 12, 1875; children, b. Gilmanton, N. H. :—

3407. EBENEZER EASTMAN, b. Jan. 25, 1804.

3408. MARY ANN EASTMAN, b. May 21, 1807.

3409. ARTHUR MACK EASTMAN, b. June 8, 1810; m. —; d. Manchester, N. H., Sept. —, 1877; child, Fannie Eastman.

3410. WILLIAM PITT EASTMAN, b. May 16, 1813; d. Centre Harbor, N. H., Aug. —, 1888.

3411. ADELINE ROSINA EASTMAN, b. May 18, 1815.

Hon. William Pitt Eastman (No. 3410) was educated at the famous old "Gilmanton Academy," and for years was one of its trustees. He became a merchant in Gilmanton and in Boston, and later carried on the manufacture of woollens in Newark, N. J. He removed to Georgia, and in company with William E. Dodge of New York City became largely interested in lands in the great pine regions. A new county was erected and named "Dodge County," and the county seat was named "Eastman." Mr. Eastman devoted his means and energies to the building of the city with a zeal never wearying, and the people honored him with many civil offices. He donated the site of the Court House, and also to seven congregations, white and colored, he gave land for the erection of houses of worship. He founded an academy modeled after Gilmanton Academy, and was one of its board of trustees.

1229. STEPHEN L. GREELEY⁶ (Samuel⁵, Joseph⁴, Joseph³, Andrew², Andrew¹), b. at Gilmanton, N. H., Sept. 30, 1788; m. at Gilmanton, N. H., May 17, 1810, Anna Norton, b. at Newburyport, Mass., Aug. 17, 1786, dau. of Dr. Bishop and Anna (Pillsbury) Norton. He d. June 1, 1875. She d. April 3, 1813; children :—

3412. ANNE MARIA, b. Gilmanton, N. H., Oct. 12, 1811.

3413. STEPHEN SEWALL NORTON, b. Gilmanton, N. H., Jan. 23, 1813.

He engaged early in mercantile pursuits and was a merchant of Gilmanton Centre, and almost on the same spot, for more than sixty years; and at his death was reported to be the oldest merchant in the state. He was secretary of Gilmanton Academy fifty years. Town clerk in 1813-14-15 and representative in 1827-28-29. He died in the house he lived in seventy years. His tombstone bears the following rather singular inscription: "A husband, died at the age of 86 years and 6 mos; the wife by his side, aged 23. All these long years between, with their varied histories." His will, made Feb. 13, 1875, probated July —, 1875. (Laconia, N. H., Probate, Vol. XVI, page 329.)

1232. BETTY ROBINSON⁶ (Elizabeth Greeley⁵, Joseph⁴, Joseph³, Andrew², Andrew¹), b. at Brentwood, N. H., April 22, 1773; m. at Brentwood, N. H., Jeremiah Bachelder, b. at Brentwood, N. H., April 9, 1771, son of Simon and Com-

fort (Dow) Bachelder. He d. Allentown, N. H., March 25, 1850. She d. Allentown, N. H., Oct. 4, 1855; children:—

3414. JAMES ROBINSON BACHELDER, b. Brentwood, N. H., Nov. 12, 1792.

3415. SQUIERS BACHELDER, b. in 1790; d. in 1819.

3416. JOSIAH W. BACHELDER, b. in 1794; m. —; d. La Fayette, Ala., Dec. —, 1871; child, Caroline E. Bachelder.

3417. MARY BACHELDER, b. in 1801; d. Brentwood, N. H., in 1831.

3418. DANIEL BACHELDER, b. May 19, 1803.

3419. SALLY BACHELDER, b. in 1805; m. Amos Blanchard.

3420. JEREMIAH J. BACHELDER, b. in 1807.

Married Hannah Bachelder. Child, Pamela Bachelder, who married C. N. Hardy.

3421. ELIZA ROBINSON BACHELDER, b. in 1810; d. Sept. 14, 1836.

3422. DAVID BACHELDER, b. in 1812; d. in 1817.

3423. PETER HOLT BACHELDER, b. in 1818; d. Allentown, N. H., in 1854.

1234. GILMAN ROBINSON⁶ (Elizabeth Greeley⁵, Joseph⁴, Joseph³, Andrew², Andrew¹), b. at Brentwood, N. H., Feb. 24, 1777; m. at Brentwood, N. H., Nov. 26, 1802, Sarah Graves, b. at Brentwood, N. H., Nov. 27, 1779, dau. of William and Sarah (Sanborn) Graves. He d. Brentwood, N. H., July 22, 1858. She d. Brentwood, N. H., July 4, 1849; children, b. Brentwood, N. H.

3424. WILLIAM G. ROBINSON, b. July —, 1803.

He married at Brentwood, N. H., Nancy Gordon; died Brentwood, N. H. Children, John G. Robinson, and a daughter.

3425. ELIZABETH GREELEY ROBINSON, b. April —, 1805.

3426. EDWARD GILMAN ROBINSON, b. June 7, 1808; m. Emma Leavitt; d. Exeter, N. H., June 23, 1880. No children.

3427. JOSEPH SANBORN ROBINSON, b. May 18, 1812.

He married Martha Sanborn; died Brentwood, N. H., Aug. 31, 1887. She died Cambridgeport, Mass., July 17, 1884. No children.

3428. SARAH LANE ROBINSON, b. Jan. 29, 1814.

She married Benjamin Bartlett. He died Deerfield, N. H., aged 82 years. She died Deerfield, N. H., Dec. 20, 1866. No children.

3429. JOHN T. G. ROBINSON, b. April 18, 1818; d. Oct. 6, 1860.

3430. BENJAMIN FRANKLIN ROBINSON, b. June 3, 1822.

1236. JAMES ROBINSON⁶ (Elizabeth Greeley⁵, Joseph⁴, Joseph³, Andrew², Andrew¹), b. at Brentwood, N. H., Aug. 24, 1781; m. Betsey Scribner, b. Dec. 6, 1785, dau. of Stephen and Abigail (Church) Scribner. He d. Mt. Vernon,

Me., March 26, 1860. She d. Mt. Vernon, Me., March 30, 1874; children, b. Mt. Vernon, Me. :—

3431. STEPHEN SCRIBNER ROBINSON, b. Oct. 31, 1804.

3432. ELIZA G. ROBINSON, b. March 23, 1807; m. Noah Greeley (No. 1244).

3433. EDWARD G. ROBINSON, b. Feb. 21, 1810; d. Sept. 11, 1842.

3434. EMELINE HARRISON ROBINSON, b. Sept. 9, 1812.

3435. LAVINIA S. ROBINSON, b. June 5, 1819; m. Benj. F. Robinson (No. 3430).

3436. PAULINE C. ROBINSON, b. July 14, 1824; m. Benj. F. Robinson (No. 3430).

3437. JAMES AUGUSTUS ROBINSON, b. Nov. 2, 1826.

1237. SARAH ROBINSON⁶ (Elizabeth Greeley⁵, Joseph⁴, Joseph³, Andrew², Andrew¹), b. at Brentwood, N. H., March 5, 1784; m. at Brentwood, N. H., Jan. 7, 1807, Daniel Fellows, b. at Deerfield, N. H., Sept. 1, 1780, son of Benjamin and Sarah (James) Fellows. He d. Deerfield, N. H., Oct. 12, 1852. She d. Deerfield, N. H., June 2, 1865; children, b. Deerfield, N. H. :—

3438. GILMAN R. FELLOWS, b. March 22, 1808; d. Nov. 16, 1832.

3439. WARREN FELLOWS, b. March 20, 1810.

3440. MARY FELLOWS, b. Dec. 21, 1811.

3441. SOPHRONIA FELLOWS, b. July 3, 1814.

She married at Deerfield, N. H., June 23, 1846, Samuel W. Hall, born at Conway, Mass., March 20, 1800, son of Jonathan and Rebecca (Warren) Hall. He died Ashfield, Mass., Dec. 26, 1859. She died Ashfield, Mass., Oct. 23, 1860.

3442. DANIEL R. FELLOWS, b. March 24, 1818; d. 1820.

3443. REUEL DANIEL FELLOWS, b. Sept., 17, 1820.

3444. JULIA ANN FELLOWS, b. Feb. 8, 1822.

She married at Deerfield, N. H., Feb. 4, 1862, Dr. David Smith Allen, born at Hamilton, Mass., Sept. 6, 1818, son of Ezekiel and Sally (Roberts) Allen. He died East Saugus, Mass., Aug. 22, 1888.

3445. SARAH J. FELLOWS, b. April 24, 1824.

She married at Deerfield, N. H., Dec. 27, 1849, Dr. Sherburne R. Merrill, born at Deerfield, N. H., March 6, 1822, son of Sherburne and Deborah G. (Collins) Merrill. Residence, Paterson, N. J.

3446. ELIZABETH R. FELLOWS, b. May 1, 1826.

She married at Deerfield, N. H., Sept. 22, 1874, Arthur Tennant. He died Pembroke, N. H., April —, 1880. She died Deerfield, N. H., Oct. 18, 1879.

1238. DANIEL ROBINSON⁶ (Elizabeth Greeley⁵, Joseph⁴, Joseph³, Andrew², Andrew¹), b. at Brentwood, N. H., Nov. 30, 1789; m. at Brentwood, N. H., in 1812, Clarissa Jewett, b. Dover, N. H., March 2, 1795, dau. of David and Elizabeth (Shepard) Jewett. He d. Palmyra, Me., March 3,

1838. She d. Palmyra, Me., May 11, 1877; children, b. Mt. Vernon, Me. :—

3447. FITZ EDWARD ROBINSON, b. Jan. 29, 1814.

3448. CLARISSA A. ROBINSON, b. Sept. 6, 1816; d. Palmyra, Me., March 20, 1886.

3449. JONATHAN ROBINSON, b. Feb. 27, 1820.

3450. ANGELINE ROBINSON, b. Sept. 1 1822.

She married John Eaton. He died Lockport, N. Y., July —, 1850. She died Palmyra, Me., Oct. 7, 1850. No children.

3451. DANIEL SHEPARD ROBINSON, b. Nov. 26, 1825.

3452. RUELE ROBINSON, b. Nov. 23, 1827.

3453. ROSCOE ROBINSON, b. Oct. 19, 1832.

He married at Brookfield, Me., March 23, 1870, Sarah F. Blake, born at Athens, Me., May 30, 1835, daughter of J. K. and S. C. (Judkins) Fox. Child, Edna M. Robinson, born Winona, Minn., Nov. 4, 1874. Residence, Healdsburg, Cal.

1240. NOAH G. WIGGIN⁶ (Eleanor Greeley⁵, Joseph⁴, Joseph³, Andrew², Andrew¹), b. at Brentwood, N. H., Jan. 9, 1780; m. Feb. 9, 1800, Matilda Hutchins, b. Concord, N. H., Sept. 11, 1777, dau. of Gordon and Dolly (Stone) Hutchins. He d. Bath, Me., Oct. 13, 1813. She d. Concord, N. H., Feb. 4, 1819; children :—

3454. (Child) WIGGIN, b. Oct. 15, 1800; d. in infancy.

3455. TIMOTHY DIX WIGGIN, b. Sept. 25, 1801; m. Elizabeth Partridge; d. Nov. 21, 1846.

3456. CAROLINE WIGGIN, b. March 30, 1804; d. 1808.

3457. MARGARET S. WIGGIN, b. Bath, Me., Oct. 29, 1806.

3458. MATILDA G. WIGGIN, b. Feb. 2, 1809; d. Oct. 14, 1850.

3459. SARAH G. H. WIGGIN, b. July 9, 1811; d. July, 1840.

1242. MARY GREELEY⁶ (Noah⁵, Joseph⁴, Joseph³, Andrew², Andrew¹), b. at Mt. Vernon, Me., June 20, 1783; m. at Mt. Vernon, Me., James Carson, b. at Mt. Vernon, Me., July 10, 1779, son of James and — (Savage) Carson. He d. Mt. Vernon, Me., Feb. 6, 1831. She d. Mt. Vernon, Me., Oct. 2, 1874; children, b. Mt. Vernon, Me. :—

3460. ELISHA CHOATE CARSON, b. May 10, 1807.

3461. DAVID MORRILL CARSON, b. March 10, 1809.

3462. JAMES CARSON, b. March 14, 1811.

3463. HANNAH G. CARSON, b. March 15, 1813; m. Rufus Rundlett.

3464. SALLY GREELEY CARSON, b. Nov. 18, 1814.

3465. NOAH GREELEY CARSON, b. Oct. 23, 1816; d. High Forest, Minn., unm., Aug. 10, 1872.

3466. JOHN ADONIS CARSON, b. Nov. 8, 1818; d. young.

3467. SAMUEL G. CARSON, b. Dec. 23, 1820.

Married Adaline Atkinson. Child, James H. Carson.

3468. ALMOND CARSON, b. June 6, 1823.

3469. WILLIAM CARSON, b. June 2, 1827.

1243. JOSEPH GREELEY⁶ (Noah⁵, Joseph⁴, Joseph³, Andrew², Andrew¹), b. Mt. Vernon, Me., Feb. 28, 1785; m. at Mt. Vernon, Me., Aug. 16, 1812, Nancy Hovey, b. Mt. Vernon, Me., Oct. 17, 1791, dau. of John and Anna (Cummings) Hovey. He d. Smithfield, Me., Nov. 11, 1845. She d. West Pawlet, Vt., April 20, 1877; children:—

3470. SAMUEL STILLMAN, b. Mt. Vernon, Me., Nov. 25, 1812.

3471. NANCY H., b. Smithfield, Me., April 2, 1821.

She married Smithfield, Me., Dec. —, 1839, Simeon Branch, born at Belgrade, Me., Feb. 15, 1808, son of Dantel and Rachel (Blake) Branch. She died Readfield, Me., June 29, 1871. He died Belgrade, Me. Child, Charles M. Branch; died Smithfield, Me., aged 7 years.

3472. SARAH A., b. Smithfield, Me., Dec. 6, 1825.

She married Smithfield, Me., Dec. 6, 1846, Oliver Parsons, born Sydney, Me., in 1821, son of Oliver and Nancy (Towshend) Parsons. She died Readfield, Me., June 26, 1859. Child, Charles W. Parsons.

3473. MARY A., b. Mercer, Me., July 21, 1831.

1244. NOAH GREELEY⁶ (Noah⁵, Joseph⁴, Joseph³, Andrew², Andrew¹), b. Mt. Vernon, Me., Jan. 15, 1787; m. at Mt. Vernon, Me., Eliza Robinson (No. 3432). He d. Aug. 24, 1872. She d. Mt. Vernon, Me., March 21, 1853; children, b. Garland, Me. :—

3474. EDWIN E., b. Sept. 15, 1834; m. July 4, 1863, Laura R. Lougee, b. at Sangerville, Me.; child, Charles E. Greeley.

3475. DARWIN A., b. June 3, 1836; d. April 13, 1837.

3476. GRANVILLE } b. Oct. 13, 1839; both d. Garland, Me.,

3477. GREENLEAF } Sept. 12, 1840.

3478. CAROLINE L., b. March 12, 1841.

She married at Garland, Me., July 3, 1860, Horace L. Gordon, born Garland, Me., June 28, 1837. Children: Mary L. Gordon; Walter L. Gordon; Ralph P. Gordon; Clifton F. Gordon. Residence, Garland.

3479. MARY E., b. Oct. 29, 1843.

3480. JAMES F., b. April 27, 1846.

3481. GILMAN, b. June 15, 1848; d. June 30, 1848.

1245. LEVI GREELEY⁶ (Noah⁵, Joseph⁴, Joseph³, Andrew², Andrew¹), b. Mt. Vernon, Me., Aug. 30, 1789; m. Jane Sanborn; m. 2d, Charlotte Rundlett. Children, b. Vienna, Me. :—

3482. LEVI MORRILL, b. Nov. 18, 1819.

3483. BENJAMIN J., b. in 1826.

He married, Boston, Mass., May 23, 1875, Abbie Paige, b. Barnard, N. H., in 1849, daughter of Jonathan E. and Lydia Paige. Residence, Boston, Mass.

3484. JOSEPH, b. June 16, 1827.

3485. LUCINDA, b. in 1830; m. at Boston, Mass., April 19, 1868, Nathan Fisher.

3486. SAMUEL E., b. in 1834.
 3487. GREENLEAF, b. in 1836.
 3488. NOAH, m. at Boston, Mass., Nov. 30, 1843, Roxanna Pettengill. No children. Res. Brighton, Mass.
 3489. MOSES, d. on the Plains in 1848 while crossing to California.
 3490. JOHN.
 3491. CHARLES.
 3492. ABIGAIL, m. Charles Coffren.
1246. HANNAH GREELEY⁶ (Noah⁵, Joseph⁴, Joseph³, Andrew², Andrew¹), b. at Mt. Vernon, Me., Sept. 23, 1791; m. Benjamin Philbrick; d. in 1871. Res. Mt. Vernon; children:—
3493. BENJAMIN S. PHILBRICK.
 3494. LEVI G. PHILBRICK.
 3495. HANNAH G. PHILBRICK.
 3496. DUDLEY G. PHILBRICK.
1247. SAMUEL GREELY⁶ (Noah⁵, Joseph⁴, Joseph³, Andrew², Andrew¹), b. Mt. Vernon, Me., Nov. 6, 1793; m. at Farmington, Me., Nov. 1, 1825, Desire Stinchfield, b. Farmington, Me., Jan. 13, 1805, dau. of Jeremiah and Desire (Butterfield) Stinchfield. He d. Ellsworth, Me., Dec. 22, 1877. She d. Ellsworth, Me., Jan. 28, 1883; children:—
3497. ANN, b. Farmington, Me., May 14, 1827; d. Ellsworth, Me., Aug. 13, 1867.
 3498. LOUISA S., b. Ellsworth, Me., May 13, 1830.
 3499. EVERHARD HOWE, b. Ellsworth, Me., April 18, 1832.
 3500. ELLEN, b. July 31, 1834; d. Dec. —, 1853.
 3501. FENELON, b. May 15, 1836; d. March 15, 1838.
 3502. SARAH, b. Ellsworth, Me., April 25, 1839.
 3503. ADDISON, b. Ellsworth, Me., April 29, 1841.
 3504. ARTHUR WAYLAND, b. Ellsworth, Me., April 9, 1843; m. June 30, 1877, Alice Elizabeth Dutton of Ellsworth, Me.
 3505. HAMPDEN } b. Ellsworth, Me., June 17, 1845.
 3506. HARVARD }
- Hampden died May 22, 1858. Harvard married, Sept. 9, 1875, Lucy L. Black. Dr. Samuel Greely was of Bowdoin College, class of 1825. He served for six months during the Civil War as a physician at Murfreesboro, Tenn.; but in consequence of illness induced by the climate was honorably discharged.
1248. SARAH GREELEY⁶ (Noah⁵, Joseph⁴, Joseph³, Andrew², Andrew¹), b. Mt. Vernon, Me., Nov. 30, 1795; m. at Mt. Vernon, Me., April —, 1820, Nathaniel Cofren, b. Vienna, Me., June 15, 1796, son of James and Ruth (Hubbard) Cofren; children, b. Vienna, Me.:—
3507. JAMES WILLIAM COFREN, b. Nov. 24, 1820.
 3508. CHARLOTTE CURTIS COFREN, b. Aug. 13, 1824.

3509. CAROLINE L. COFREN, b. July 24, 1826.

She married at Vienna, Me., Oct. 9, 1863, Walter Bowers. He died Monmouth, Me., April 10, 1883. She died North Vienna, Me., Dec. 27, 1889. No children.

3510. LEVI COFREN, b. May 22, 1828.

He married at Orwell, Vt., Sept. 18, 1872, Julia E. Boynton, daughter of J. W. and Martha E. Boynton. She died Orwell, Vt., July 31, 1880. No children.

3511. EMILY ANN COFREN, b. Sept. 14, 1830.**3512. NOAH GREELEY COFREN, b. June 3, 1834.**

He married at Chesterville, Me., Feb. —, 1860, Emma Fuller. Children : Lizzie Coffren, born in 1860, died in 1862; George A. Coffren, born June 17, 1862, married Miriam H. Reid, residence, Malden, Mass.; Lizzie A. Coffren, born Oct. —, 1864; Sarah G. Coffren, born Feb. 12, 1866; Frank Coffren, died in 1873; Mellie F. Coffren, born Oct. —, 1872; Frank Coffren.

3513. GEORGE W. COFREN, b. Nov. 29, 1838; m. Eliza Lane.

1249. BETSEY GREELEY⁶ (Noah⁵, Joseph⁴, Joseph³, Andrew², Andrew¹), b. at Mt. Vernon, Me., March 4, 1798; m. Nathaniel Larrabee; children:—

3514. JOHN LARRABEE.**3515. REBECCA LARRABEE.****3516. HANNAH LARRABEE.****3517. EMMONS LARRABEE.****3518. MARY LARRABEE.**

1251. DAVID M. GREELEY⁶ (Noah⁵, Joseph⁴, Joseph³, Andrew², Andrew¹), b. Mt. Vernon, Me., Feb. 25, 1802; m. Susan Philbrick, b. Mt. Vernon, Me., Feb. 9, 1805, dau. of Nathan Philbrick. She d. Mt. Vernon, Me., in 1829. He m. 2d, in 1830, Mrs. Prudence Hill Tibbetts, of Exeter, Me., b. in 1800. He d. Mt. Vernon, Me., May 25, 1850. She d. Mt. Vernon, Me., March 5, 1852. Children, b. Mt. Vernon, Me.:—

3519. SARAH AUGUSTA, b. July 8, 1826.**3520. HARVEY NATHAN, b. Aug. 2, 1828.****3521. WILLIAM FRANCIS, b. Dec. 10, 1834.****3522. DAVID E., b. Oct. 22, 1837; d. in California.****3523. GEORGE HENRY, b. Dec. 13, 1838.**

He married Maria Parsons, born Aug. 14, 1838. Child, Frank H., born Dover, Me., Nov. 20, 1861. Residence, Bangor, Me.

3524. PRUDENCE ANN, b. April 6, 1841; m. at Lynn, Mass., Dec. 31, 1865, James Cash.

3525. CHARLES W., b. Dec. 10, 1842; drowned at Pensacola, Fla., April 1, 1863.

He was a private in Co. H, Fifteenth Maine Infantry, during the Civil War. He, with others, was ordered to cross the river a dark, stormy night; during the passage the boat was capsized, and all on board drowned.

3526. ABBIE ANNA, b. March 12, 1845; m. at Wakefield, Mass., May 11, 1871, Andrew J. Jenney.

1252. DUDLEY GREELEY⁶ (Noah⁵, Joseph⁴, Joseph³, Andrew², Andrew¹), b. Mt. Vernon, Me., June 21, 1803; m. Ann Greeley (No. 3387). He d. Roscoe, Ill., Oct. 15, 1851. She d. Roscoe, Ill., Oct. 9, 1844; child:—

3527. MARY ANN, b. Mt. Vernon, Me., Aug. 10, 1833.

She married at Rockton, Ill., June 6, 1854, Charles T. Chamberlain; died Memphis, Tenn., Oct. 24, 1860. Child, Greenleaf D. Chamberlain.

Dudley Greeley commenced to preach in Vienna in 1832, and was located at Paris, Me., in 1835. Later, he was one of the presiding elders of the Methodist Episcopal Conference.

1266. SAMUEL GREELEY⁶ (Joseph⁵, Joseph⁴, Joseph³, Andrew², Andrew¹), b. Readfield, Me., Oct. 31, 1787; m. at Mt. Vernon, Me., Feb. —, 1821, Nancy Taylor, b. Mt. Vernon, Me., March 14, 1794, dau. of Wilsby and Nancy (Whittier) Taylor. He d. July 2, 1856. She d. Feb. 18, 1870; children, b. Readfield, Me.:—

3528. NANCY, b. Jan. 18, 1822.

3529. SAMUEL, b. Dec. 16, 1824.

He married at Boston, Mass., Oct. 23, 1850, Harriet Haley, born at Deerfield, N. H., April 15, 1819, daughter of Gordon and Mary Haley. She died Readfield, Me., Aug. 19, 1889. No children.

3530. JOHN, b. March 27, 1829; m. Lydia A. Grap; res. Portland, Me.

3531. ELIZABETH, b. Sept. 27, 1830.

3532. MOSES, b. April 28, 1832.

3533. LUCY ANN, b. June 19, 1834.

1267. HENRY GREELEY⁶ (Joseph⁵, Joseph⁴, Joseph³, Andrew², Andrew¹), b. Readfield, Me., Aug. 23, 1789; m. March 20, 1817, Mehitable M. Melvin. He d. Oct. 15, 1870; children, b. Readfield, Me.:—

3534. SAMUEL M., b. Dec. 27, 1817; d. Dec. 26, 1818.

3535. MARY M., b. May 6, 1819.

3536. SARAH, b. Dec. 20, 1820.

3537. HENRY, b. March 6, 1823.

3538. JOSEPH, b. Jan. 14, 1826; d. March 29, 1827.

3539. CYRUS, b. June 27, 1828.

3540. CHARLES W., b. Feb. 28, 1831.

He married at Clinton, Mass., Oct. 15, 1869, Eliza A. Stevens, born in 1832, daughter of Nathan and Fidelia Stevens. He married second at Woburn, Mass., Oct. 31, 1872, Mrs. Rhoda Reed, born at North Woburn, Mass., March 13, 1822, daughter of Jonathan and Cynthia (Eames) Tidd. No children.

1268. JOHN GREELEY⁶ (Joseph⁵, Joseph⁴, Joseph³, Andrew², Andrew¹), b. Readfield, Me., Dec. 15, 1791; m. at Mt. Vernon, Me., Dec. 2, 1818, Susanna Gilman, b. Mt. Vernon, Me., Nov. 10, 1790, dau. of Samuel Stevens and Elizabeth

(Dudley) Gilman. He d. West Waterville, Me., Oct. 31, 1872; children, b. Mt. Vernon, Me. :—

3541. HENRIETTA W., b. Sept. 23, 1819.

3542. HENRY MARTIN, b. March 28, 1822; d. April 18, 1823.

3543. SARAH W., b. June 22, 1824.

Married John Brookings. Children: William Brookings; John G. Brookings; Susan A. Brookings.

3544. JOHN WESLEY, b. Sept. 7, 1827.

3545. BETSEY, b. Oct. 13, 1829; d. Oct. 19, 1830.

3273. GORHAM GREELEY⁶ (Joseph⁵, Joseph⁴, Joseph³, Andrew², Andrew¹), b. Readfield, Me., Dec. 16, 1802; m. in 1828 Harriet Byron Holly, b. Farmington, Me., in 1805, dau. of Huxford Merchant and Abigail (Hearsey) Holly. He d. Belgrade, Me., Dec. 17, 1867. She d. Westfield, Mass., Jan. 11, 1887; children :—

3546. HARRIET ELSIE.

3547. CAROLINE GREENLEAF, m. Joseph T. White of New York; child, Theodore Greeley White, b. in 1871.

Gorham Greeley was not a college graduate, but graduated from one of the highest schools in the state, and soon after entered the ministry of the Methodist Episcopal Church. His work was in the Home Missionary field, until his health was impaired, when he removed South.

1274. GREENLEAF GREELEY⁶ (Joseph⁵, Joseph⁴, Joseph³, Andrew², Andrew¹), b. Readfield, Me., June 29, 1804; m. July 16, 1832, Charlotte Goodale, b. at Orrington, Me., May 13, 1809, dau. of Hon. Ephraim and Prudence (Willard) Goodale. He d. Birdsville, Ga., in 1835-6; children :—

3548. GREENLEAF GOODALE, b. July 22, 1833; d. Feb. 27, 1835.

3549. CHARLOTTE GREENLEAF, b. July 4, 1836; is an artist in Boston, Mass.

Greenleaf Greeley was a Methodist clergyman, and was stationed at Belfast, Me., in 1826-7.

1277. HANNAH CURRIER⁶ (Esther Greeley⁵, Jonathan⁴, Joseph³, Andrew², Andrew¹), b. East Kingston, N. H., June 3, 1775; m. at Meredith, N. H., Sept. —, 1798, Capt. John Currier, b. Chester, N. H., March 4, 1771, son of Benjamin and Abigail (Prescott) Currier. He d. Sandwich, N. H., Sept. 12, 1846. She d. Sandwich, N. H., July 19, 1832; children, b. Sandwich, N. H. :—

3550. JOHN CURRIER.

Married Jole Bates; died Lowell, Mass. Children: John Currier; Dolly Currier; Elvira Currier, married Harrison Weymouth; George Currier; Harriet Currier; Mary Currier; Maria Currier.

3551. BENJAMIN CURRIER, b. Jan. —, 1800.

3552. DOROTHY CURRIER, b. May 2, 1802.
 3553. HANNAH CURRIER, m. Enoch Severance.
 3554. ESTHER G. CURRIER.
 Married Ephraim Severance. Child, Dorothy Severance, married Stephen Andrews.
3555. HULDAH B. CURRIER, m. David G. Holmes. She d. at Chicago, Ill.; child, Daniel T. Holmes.
3556. LYDIA Q. CURRIER, b. April 14, 1815.
 3557. DAVID CURRIER, b. in 1805; d. July 26, 1853.
1279. HENRY CURRIER⁶ (Esther Greeley⁵, Jonathan⁴, Joseph³, Andrew², Andrew¹), b. East Kingston, N. H., July 10, 1780; m. at Magog, P. Q., July 18, 1806, Sally Morse, b. Sandwich, N. H., in 1785-6. He d. Bolton, P. Q., Jan. 18, 1832. She d. Magog, P. Q., March 13, 1862; children:—
3558. BENJAMIN CURRIER, b. Sandwich, N. H., Feb. 12, 1807.
 3559. NATHAN M. CURRIER, b. Sandwich, N. H., Sept. 5, 1808.
 3560. SALLY C. CURRIER, b. Sandwich, N. H., Feb. 8, 1810.
 3561. NATHANIEL CURRIER, b. Sandwich, N. H., Jan. 26, 1814.
 3562. LYMAN CURRIER, b. Magog, P. Q., Aug. 14, 1816.
 3563. HANNAH CURRIER, b. Magog, P. Q., Dec. 29, 1819.
 3564. SUSAN MORSE CURRIER, b. Magog, P. Q., Oct. 13, 1820.
 3565. POLLY CURRIER, b. Magog, P. Q., May 31, 1825.
 3566. NANCY CURRIER, b. Magog, P. Q., Dec. 21, 1826.
1283. JACOB CURRIER⁶ (Esther Greeley⁵, Jonathan⁴, Joseph³, Andrew², Andrew¹), m. Olive Bryant of Wentworth, N. H.; children:—
3567. BRYANT CURRIER.
 3568. JACOB CURRIER.
 3569. HIRAM CURRIER.
 3570. DANIEL CURRIER.
 3571. POLLY CURRIER.
 3572. DOLLY CURRIER.
 3573. OLIVE CURRIER.
 3574. NANCY CURRIER.
 3575. SUSAN CURRIER.
1285. ISAAC CURRIER⁶ (Esther Greeley⁵, Jonathan⁴, Joseph³, Andrew², Andrew¹), m. Hannah Batchelder; d. at Meredith, N. H.; children:—
3576. ISAAC CURRIER, m. M. Smith.
 3577. BARNET CURRIER.
 3578. DAVID CURRIER, m. ——— Morse.
 3579. JOHN CURRIER.

3580. HANNAH CURRIER.

3581. BENJAMIN CURRIER.

1286. JONATHAN CURRIER⁶ (Esther Greeley⁵, Jonathan⁴, Joseph³, Andrew², Andrew¹), res. Canada; m. twice; children:—

3582. JONATHAN CURRIER.

3583. MILO CURRIER.

3584. PHILO CURRIER.

1287. MARY CURRIER⁶ (Esther Greeley⁵, Jonathan⁴, Joseph³, Andrew², Andrew¹), m. at Chester, N. H., Solomon Silver; d. Sandwich, N. H., Oct. 12, 1853; child:—

3585. HILLS J. SILVER, b. Chester, N. H.

1291. EBENEZER N. RAWLINS⁶ (Olive Greeley⁵, Jonathan⁴, Joseph³, Andrew², Andrew¹), b. Loudon, N. H., Sept. 12, 1788; m. at Hallowell, Me., Aug. 23, 1810, Sarah Church, b. Hallowell, Me., June 19, 1786, dau. of Ebenezer and Sarah (Winslow) Church. She d. St. Albans, Me., April 26, 1851. He m. 2d, Mrs. Lois Nelson. He d. Cambridge, Me., April 29, 1872.

3586. OWEN S. RAWLINS, b. Hallowell, Me., Feb. 14, 1811.

3587. OLIVE J. RAWLINS, b. Hallowell, Me., Jan. 22, 1813. She married at Hallowell, Me., April 9, 1833, Sewall S. Winslow; died Hallowell, Me., Jan. 8, 1836. Child, Olive S. Winslow, died young.

3588. WILLIAM M. RAWLINS, b. Norridgewock, June 26, 1815.

3589. ENOCH W. RAWLINS, b. St. Albans, Sept. 29, 1817.

3590. HANNAH A. RAWLINS, b. St. Albans, March 30, 1820.

3591. LUCY A. RAWLINS, b. St. Albans, May 26, 1822.

3592. SARAH A. RAWLINS, b. St. Albans, Sept. 22, 1825.

3593. JAMES C. RAWLINS, b. St. Albans, Feb. 14, 1827.

3594. ABBY RAWLINS, b. St. Albans, May 10, 1829.

3595. NATHANIEL RAWLINS, b. St. Albans, Feb. 29, 1832.

3596. LOIS RAWLINS, b. St. Albans, June 9, 1853.

Married Nov. 7, 1869, Albert Nielly; died Providence, R. I., Aug. 26, 1874. Child, Amy Nielly, born Sept. 19, 1870.

1294. ENOCH W. RAWLINS⁶ (Olive Greeley⁵, Jonathan⁴, Joseph³, Andrew², Andrew¹), b. Hallowell, Me., June 22, 1796; m. at Hallowell, Me., Dec. 24, 1822, Mary Pray, b. Hallowell, Me., Nov. 11, 1795, dau. of Capt. A. and Catharine (Clark) Pray. He d. Farmingdale, Me., Feb. 16, 1863. She d. Farmingdale, Me., Feb. 10, 1865; children, b. Hallowell, Me.:—

3597. MARY CATHARINE RAWLINS, b. Oct. 6, 1823; m. in 1844 Franklin B. Lowell of Gardiner, Me.

3598. WILLIAM E. RAWLINS, b. March 19, 1825.

Both Enoch W. and William E. followed the sea for many years, rising to the rank of captain and later returning to their farms.

1295. NATHANIEL G. RAWLINS⁶ (Olive Greeley⁵, Jonathan⁴, Joseph³, Andrew², Andrew¹), b. Hallowell, Me., Aug. 8, 1799; m. Dec. 11, 1826, Sarah Preble of Whitefield, Me. He d. May 5, 1836; children:—

3599. NATHANIEL FRANKLIN RAWLINS.

3600. GEORGE RAWLINS.

He followed the sea for a living, and was drowned in the Kennebec River, Maine.

1297. EDWARD FIFIELD⁶ (Nathaniel Fifield⁵, Elizabeth Greeley⁴, Joseph³, Andrew², Andrew¹), b. Nov. 6, 1763; m. Polly Moore; child:—

3601. ROBERT S. FIFIELD, b. Jan. —, 1805.

He married Polly Hazen, born Weare, N. H., March 15, 1800, daughter of John and Abigail (Eastman) Hazen. He died Dec. —, 1885. She died Sept. —, 1887. No children.

1300. LYDIA FIFIELD⁶ (Nathaniel Fifield⁵, Elizabeth Greeley⁴, Joseph³, Andrew², Andrew¹), b. Weare, N. H., April 20, 1770; m. Dr. Elijah Butler, b. Pelham, N. H.; children:—

3602. JAMES BUTLER, b. Aug. 10, 1791; m. — Grimes; res. Hillsboro, N. H.

3603. WILLIAM BUTLER, b. April 18, 1793.

3604. NATHANIEL BUTLER, b. Aug. 7, 1795.

3605. ELIJAH BUTLER, b. Oct. 14, 1797.

3606. LYDIA BUTLER, b. Weare, N. H., Aug. 29, 1802.

3607. HAZEN K. BUTLER, b. Jan. 13, 1805.

1302. ABRAHAM FIFIELD⁶ (Nathaniel Fifield⁵, Elizabeth Greeley⁴, Joseph³, Andrew², Andrew¹), b. Weare, N. H., in 1775; m. Mary Boynton, b. Andover, Mass., April 27, 1778, dau. of Moses and Mary Boynton. He d. April 8, 1813. She d. May 8, 1831; children:—

3608. ELEAZER FIFIELD, b. in 1800; m. Mary Wilkins.

3609. OSGOOD FIFIELD, b. in 1804; m. Nancy Hackett.

3610. MOSES FIFIELD, b. in 1806; m. Julia —; d. in 1870.

3611. ABRAHAM FIFIELD, b. in 1807; m. Betsey Crosby.

3612. EDWARD FIFIELD, b. in 1809; m. Mary J. Little.

3613. MARY A. FIFIELD, b. in 1811; m. Abraham Paige.

3614. ELIZA FIFIELD, b. April 23, 1813; m. John Barrett.

1304. JONATHAN G. FIFIELD⁶ (Nathaniel Fifield⁵, Elizabeth Greeley⁴, Joseph³, Andrew², Andrew¹), b. at Weare, N. H., May 29, 1780; m. Betsey Huntington, b. Weare, N. H., May 27, 1790, dau. of John and Betsey (Hoyt) Huntington. He d. May 23, 1833; children:—

3615. GILMAN FIFIELD, b. May 11, 1812; m. Lestina Houston.

3616. JOHN FIFIELD, b. Nov. 13, 1813.

3617. GEORGE E. FIFIELD, b. in 1816; m. Mary J. Workman.
3618. WILLIAM FIFIELD, b. in 1818; m. Lorinda Seavey.
3619. MOSES FIFIELD.
3620. STEPHEN K. FIFIELD, m. Sarah B. Bailey.
3621. RODNEY FIFIELD, b. in 1824; d. July 18, 1827.
3622. RODNEY FIFIELD.
3623. ABRAHAM FIFIELD.
3624. GREELEY FIFIELD.
1306. SUSANNA FIFIELD⁶ (Nathaniel Fifield⁵, Elizabeth Greeley⁴, Joseph³, Andrew², Andrew¹), b. at Weare, N. H., June 3, 1784; m. Thomas Evans, Jr., b. Feb. 6, 1777, son of Thomas and Lydia (Cilley) Evans; child:—
3625. LYDIA EVANS, b. Weare, N. H., Jan. 13, 1805.
1312. HANNAH FLANDERS⁶ (Ruth Webster⁵, John Webster⁴, Sarah Greele³, Andrew², Andrew¹), b. Boscawen, N. H., May 17, 1752; m. Aaron Flanders, b. Aug. 5, 1750, son of John and Eunice (Jackman) Flanders. He d. Feb. 13, 1846. She d. Dec. 13, 1844; children, b. Boscawen, N. H.:—
3626. AARON FLANDERS, b. July 15, 1773; m. Betsey Fellows.
3627. HANNAH FLANDERS, b. Jan. 3, 1775; m. Phineas Flanders; d. June 13, 1856.
3628. MEHITABLE FLANDERS, b. Jan. 11, 1776; d. April —, 1867.
3629. SOPHIA FLANDERS, b. June 25, 1778; d. Oct. 5, 1799.
3630. JESSE FLANDERS, b. July 18, 1779; m. Lydia Quimby; d. Sept. 20, 1859.
3631. JOHN FLANDERS, b. Jan. 13, 1781; m. Hannah Harris.
3632. DRUSILLA FLANDERS, b. Feb. 18, 1782.
She married Eleazar Burbank. Children, born Boscawen, N. H.: David P. Burbank, Sept. 30, 1816; Webster F. Burbank, April 10, 1818.
3633. MOSES FLANDERS, b. Sept. 24, 1783; m. Eunice Flanders.
3634. JACOB FLANDERS, b. Jan. 18, 1785; m. Betsey Colt.
3635. RUTH FLANDERS, b. July 10, 1786; d. Oct. 5, 1799.
3636. WEBSTER FLANDERS, b. May 25, 1788; m. Olive Foster.
3637. REBECCA FLANDERS, b. Sept. 12, 1790; m. John Hart.
3638. CHARLOTTE FLANDERS, b. March 31, 1792; m. Phineas Flanders (No. 3650).
3639. APPHIA COFFIN FLANDERS, b. Nov. 7, 1793.
3640. ZILPHA FLANDERS, b. March 19, 1795.
3641. EXPERIENCE FLANDERS, b. Nov. 29, 1796; m. Samuel Sanborn.

1313. **JESSE FLANDERS**⁶ (Ruth Webster⁵, John Webster⁴, Sarah Greele³, Andrew², Andrew¹), b. Boscawen, N. H., Aug. 13, 1755; m. Eleanor Morey; children, b. Boscawen, N. H. :—

3642. RUTH FLANDERS, b. Oct. —, 1773.

3643. BETTY FLANDERS, b. Nov. 16, 1775.

3644. ELIZABETH FLANDERS, b. Dec. 18, 1777.

1317. **MOSES FLANDERS**⁶ (Ruth Webster⁵, John Webster⁴, Sarah Greele³, Andrew², Andrew¹), b. Boscawen, N. H., June 2, 1767; m. Hannah Clark; child :—

3645. FRANCES ANN FLANDERS, b. Dorchester, N. H., Aug. 13, 1798; m. at Dorchester, N. H., Dec. —, 1821, Daniel Flanders (No. 2319.)

1319. **ELIZABETH JACKMAN**⁶ (Martha Webster⁵, John Webster⁴, Sarah Greele³, Andrew², Andrew¹), b. Boscawen, N. H., July 4, 1758; m. 1st, John Stevens. She m. 2d, John Flanders, b. Oct. 13, 1752, son of John and Eunice (Jackman) Flanders. He d. April 1, 1827. She d. in 1834. Children :—

3646. PHINEAS STEVENS, b. Dec. 9, 1774; d. 1788.

3647. JANE STEVENS, b. Boscawen, Dec. 16, 1776.

3648. JOHN S. FLANDERS, b. Boscawen, Nov. 15, 1781.

3649. GEORGE J. FLANDERS, b. Boscawen, Aug. 10, 1783. He married 1st, Polly Call; 2d, Cynthia Ashley. Child, Freeman R. Flanders, born Boscawen, March 24, 1807.

3650. PHINEAS FLANDERS, b. Boscawen, June 5, 1789.

3651. ELIZABETH FLANDERS, b. May 18, 1791; m. Samuel B. Bailey.

3652. SAMUEL C. FLANDERS, b. Feb. 28, 1793; m. Aphia C. Flanders (No. 3639).

3653. PHILIP FLANDERS, b. Feb. 28, 1797.

3654. GUY C. FLANDERS, b. March 18, 1798; d. at sea.

3655. JOSEPH FLANDERS, b. July 27, 1800.

3656. EUNICE FLANDERS, b. Sept. 26, 1802.

1320. **WILLIAM JACKMAN**⁶ (Martha Webster⁵, John Webster⁴, Sarah Greele³, Andrew², Andrew¹), b. Boscawen, N. H., Nov. 16, 1759; m. Betsey Morrill, b. July 31, 1762, dau. of Robie and Elizabeth (Hobson) Morrill. He died Boscawen, N. H., Aug. 5, 1805; children, b. Boscawen, N. H.

3657. ANNA JACKMAN, b. Sept. 6, 1782.

3658. WILLIAM JACKMAN, b. May 19, 1784.

3659. JOSEPH JACKMAN, b. March 30, 1786.

3660. MARTHA JACKMAN, b. Aug. 16, 1788.

3661. STEPHEN JACKMAN, b. Sept. 17, 1790.

3662. JANE JACKMAN, b. July 12, 1796.

3663. REUBEN JACKMAN, b. May 23, 1800.

1321. **HUMPHREY JACKMAN**⁶ (Martha Webster⁵, John Webster⁴, Sarah Greele³, Andrew², Andrew¹), b. Boscawen, N. H., July 16, 1761; m. Judith Pettengill. He d. Aug. 28, 1803; children:—

3664. PHILIP JACKMAN, b. Boscawen, Aug. 30 1784.

3665. SAMUEL JACKMAN, b. Boscawen, Aug. 6, 1786.

3666. BETTY JACKMAN, b. Boscawen, Sept. 3, 1788.

3667. JOHN JACKMAN, b. Boscawen, Nov. 21, 1790.

3668. NATHAN JACKMAN, b. Boscawen, Oct. 15, 1792.

3669. HANNAH JACKMAN, b. Boscawen, Dec. 18, 1794.

3670. STEPHEN JACKMAN, b. Bradford, N. H., Sept. 13, 1799.

1328. **SUSANNA JACKMAN**⁶ (Martha Webster⁵, John Webster⁴, Sarah Greele³, Andrew², Andrew¹), b. Boscawen, N. H., March 19, 1775; m. Stephen Farnum, b. Concord, N. H., Sept. 20, 1771, son of Stephen and Martha (Hall) Farnum. He d. Rumford, Me. She d. Rumford, Me.; children:—

3671. PATTY FARNUM, b. Boscawen, N. H., May 10, 1797.

3672. LUCINDA FARNUM, b. Boscawen, N. H., Oct. 9, 1798.

3673. REUBEN FARNUM, b. Concord, N. H.

3674. SIMÉON FARNUM, b. Concord, N. H., May 23, 1803.

3675. ANSON W. FARNUM, b. May 8, 1806.

He married Susan C—; died May 25, 1888. Children: Charles H.; Martha; Daniel G.; Nathan W. S.; Angeline M.; Margaret A.; Eugene.

3676. STEPHEN FARNUM, b. Rumford, Me., May 7, 1808.

3677. GEORGE J. FARNUM, b. Rumford, Me., Dec. 12, 1812.

3678. SUSAN FARNUM.

1330. **SALLY JACKMAN**⁶ (Martha Webster⁵, John Webster⁴, Sarah Greele³, Andrew², Andrew¹), b. Boscawen, N. H., Jan. 14, 1779; m. Robert Greenough; child:—

3679. MIRIAM GREENOUGH, b. Boscawen, N. H., May 20, 1800.

1334. **SUSANNA WEBSTER**⁶ (John Webster⁵, John Webster⁴, Sarah Greele³, Andrew², Andrew¹), b. Salisbury, N. H., Aug. 11, 1780; m. Asa Shaw of Kensington, N. H. She d. Sept. 4, 1849; children:—

3680. DANIEL SHAW.

3681. MOSES SHAW.

3682. NANCY SHAW, m. Lowell Atwood; d. St. Louis, Mo.; child, Corydon Atwood.

3683. SUSAN SHAW, m. — Simonds.

3684. MARY ANN SHAW, m. — Richards.

1335. **HANNAH WEBSTER**⁶ (John Webster⁵, John Webster⁴, Sarah Greele³, Andrew², Andrew¹), b. Salisbury,

N. H., Aug. —, 1781; m. July 19, 1807, Noah West, b. Concord, N. H., May 1, 1787, son of Edward and Miriam (Badger) West. He d. July 20, 1835. She d. Aug. 19, 1863; children:—

3685. REBECCA WEST, b. Aug. 16, 1807; m. Sinkler Bean.

3686. JOHN W. WEST, b. April 22, 1809; m. Hannah Hilton.

3687. JOSEPH C. WEST, b. Aug. 28, 1810; m. Rebecca Pike; d. Amherst, N. H., March 2, 1859.

3688. RUTH WEST.

3689. CHARLES E. WEST.

3690. MARY WEST.

1336. JOHN D. WEBSTER⁶ (John Webster⁵, John Webster⁴, Sarah Greele³, Andrew², Andrew¹), b. Salisbury, N. H., May 11, 1782; m. at Salisbury, N. H., Nov. 15, 1804, Sarah Y. West, b. Stratford, Vt., Sept. 17, 1784, dau. of Mr. and Sarah (Young) West. He d. Ogden, N. Y., May 9, 1865. She d. Ogden, N. Y., Feb. 10, 1862; children:—

3691. JOHN W. WEBSTER, b. Aug. 4, 1804.

3692. PERSIS E. WEBSTER, b. Oct. 18, 1806.

3693. CLARISSA M. WEBSTER, b. Aug. 27, 1810.

She married at Ogden, N. Y., June 26, 1831, W. M. Brown, born Ogden, N. Y., son of William and Rachel (Wiley) Brown. He died Spencerport, N. Y., July 12, 1891. She died Spencerport, N. Y., Nov. 26, 1879.

3694. SAMUEL NATHANIEL WEBSTER, b. March 24, 1822.

All four children were born in the same house, on the same farm, but in different towns. Persis E. was born when the town was called North Hampton; John W. when the place was called Fairfield; Clarissa when the town was called Parma, and Samuel after the town was known as Ogden.

1338. NANCY WEBSTER⁶ (John Webster⁵, John Webster⁴, Sarah Greele³, Andrew², Andrew¹), b. Salisbury, N. H., Dec. 25, 1788; m. at Salisbury, N. H., Dec. 27, 1814, Thomas R. Little, b. Newburyport, Mass., May 23, 1786, son of William Coffin and Mary (Rowell) Little. He d. Salisbury, N. H., Jan. 1, 1861. She d. Salisbury, N. H., Sept. 1, 1868; children, b. Salisbury, N. H.:—

3695. JOHN WEBSTER LITTLE, b. April 7, 1818.

3696. THOMAS DEARBORN LITTLE, b. Aug. 14, 1823.

3697. ANN R. LITTLE, b. Oct. 27, 1830; d. Sept. 9, 1834.

1341. BENJAMIN GALE⁶ (Rebecca Webster⁵, John Webster⁴, Sarah Greele³, Andrew², Andrew¹), b. Salisbury, N. H., May 10, 1772; m. at Fletcher, Vt., Jan. 13, 1801, Achsah Bailey, b. Weare, N. H., March 31, 1780, dau. of Daniel and

Sarah (Mudget) Bailey. He d. Salisbury, N. H., Jan. 9, 1822. She d. Salisbury, N. H., July 7, 1848; children:—

3698. BENJAMIN F. GALE, b. Salisbury, N. H., Nov. 3, 1801.

3699. REBECCA GALE, b. Fairfax, Vt., Sept. 17, 1803.

3700. JOHN C. GALE, b. Fairfax, Vt., Jan. 27, 1809.

3701. SALLY GALE, b. Fairfax, Vt., Nov. 27, 1811; d. April 14, 1834.

3702. JACOB GALE, b. Salisbury, N. H., Feb. 22, 1814.

He married at Peoria, Ill., June 7, 1838, Charlotte, daughter of Dr. Peter Bartlett. She died Peoria, Ill., in 1871. Child, Edward Gale.

3703. DANIEL B. GALE, b. Salisbury, N. H., March 30, 1816.

He married Caroline E. Pettengill (No. 6403); d. St. Louis, Mo., Sept. 23, 1874. Children: Charles; Theodore F.; Ella R., married Charles W. Barstow; Arthur H.; George, died young; Charles; George.

3704. AMOS GALE, b. Salisbury, N. H., Oct. 28, 1818; d. San Francisco, Cal., March 27, 1867.

3705. STEPHEN GALE, b. Salisbury, N. H., Dec. 28, 1820.

1343. HANNAH GALE⁶ (Rebecca Webster⁵, John Webster⁴, Sarah Greele³, Andrew², Andrew¹), b. Salisbury, N. H., May 13, 1779; m. Sept. 18, 1803, Daniel Weeks. b. Dec. 28, 1775, son of Benjamin and Sarah (Weed) Weeks. He d. Gilford, N. H., in 1851; children:—

3706. ISABELLE T. WEEKS, b. Portsmouth, N. H., Oct 19, 1804.

3707. JOHN G. WEEKS, b. Portsmouth, N. H., May 6, 1806.

3708. JULIA M. WEEKS, b. Gilford, N. H., in 1807.

3709. GEORGE W. WEEKS, b. Boston, Mass., Feb. 13, 1809.

3710. THOMAS BENTON WEEKS, b. Gilford, N. H.

3711. SUSAN WEEKS, d. Richmond, Ill.

3712. EMILY C. WEEKS.

3713. DANIEL WEEKS.

3714. ALBERT G. WEEKS, b. Gilford, N. H., Feb. 8, 1819.

1346. MARTHA GALE⁶ (Rebecca Webster⁵, John Webster⁴, Sarah Greele³, Andrew², Andrew¹), b. Salisbury, N. H., July 20, 1786; m. Dec. 27, 1814, John Calif, b. Salisbury, N. H., Jan. 27, 1788, son of William and Hannah (Eastman) Calif. He d. Salisbury, N. H., May 1, 1851. She d. Salisbury, N. H., Nov. 20, 1856; children, b. Salisbury, N. H.:—

3715. CHARLES CALIF, b. Nov. 19, 1815; d. May 26, 181—.

3716. RUFUS CALIF, b. Jan. 11, 1817.

3717. HARRIET J. CALIF, b. July 8, 1818; d. May 19, 1822.

3718. JOHN G. CALIF, b. March 29, 1820.

He married at Tiskilwa, Ill., Nov. —, 1856, Philena Greeley (No. 2458). He married 2d, Nov. 10, 1866, May E. Personous. Children, born Tiskilwa, Ill.: Lucy, Sept. 13, 1867; Mary G., March 3, 1869; John, Feb. 14, 1871; Orin, March 20, 1873; Frank I., Dec. 8, 1877; Harry E., July 14, 1880; George M., Feb. 14, 1883.

3719. BENJAMIN G. CALIF, b. Oct. 29, 1821; m. Emily C. Weeks.

3720. CHARLES CALIF, b. June 4, 1823; drowned in Mississippi River, July —, 1848.

3721. MARTHA J. CALIF, b. March 3, 1825.

3722. LUCY A. CALIF, b. Dec. 23, 1826; m. Wm. H. Eadds.

3723. HARRIET A. CALIF, b. July 24, 1829.

She married July 2, 1854, Daniel R. Everett, born at New London, N. H., Aug. 26, 1827, son of Daniel M. and Rachel (Clement) Everett. Children: Charles E., born June 24, 1855; Rufus C., born Nov. 12, 1857, died Sept. 12, 1863; Martha G., born April 13, 1860; Mary C., born Dec. 4, 1865.

3724. CHRISTOPHER CALIF, b. July 9, 1832; m. Lydia Weeks.

1357. JONATHAN P. WEBSTER⁶ (Stephen Webster⁵, John Webster⁴, Sarah Greele³, Andrew², Andrew¹), b. May 20, 1782; m. at Bosacwen, N. H., Dec. 28, 1809, Jeannette Wilkins, b. Oct. 13, 1789, dau. of Jonathan Wilkins. He d. Salisbury, N. H., Oct. 29, 1858. She d. March 17, 1867; children:—

3725. FRANCIS B. WEBSTER, b. May 27, 1816.

He married April 2, 1850, Martha Harvey, daughter of Hon. Robert Harvey of Barnet, Vt. Graduate of Dartmouth College, 1841; read law but did not practice, and engaged in mercantile pursuits at Boston and Cambridge, Mass.

3726. FREDERICK H. WEBSTER, b. Jan. 5, 1825; d. Nov. 11, 1832.

The following obituary was written of Jonathan P. Webster: "Everywhere and by everybody he was esteemed a good citizen, an affectionate husband, an indulgent father, a kind neighbor and an honest man. Every evening his books were well arranged either for continued action or for a final closing up."

1358. SALLY P. WEBSTER⁶ (Stephen Webster⁵, John Webster⁴, Sarah Greele³, Andrew², Andrew¹), b. Jan. 3, 1785; m. Oct. 23, 1805, Joseph Little, b. Springfield, N. H., June 14, 1780, son of Nathaniel and Mary (Carleton) Little. He d. at sea, Oct. 20, 1820. She d. Salisbury, N. H., April 8, 1828; children, b. Springfield, N. H.:—

3727. THOMAS J. LITTLE, b. Dec. 2, 1806.

Married Sarah Parsons of Lockport, N. Y. He was a lawyer. He died Canton, Ill., May 20, 1855. She died Canton, Ill.

3728. STEPHEN W. LITTLE, b. May 4, 1809.

He married Abigail Welch, daughter of Francis Welch of Manchester, N. H. He died Holyoke, Mass., March 4, 1852. She died Ballardvale, Mass., May 17, 1847. Children: Joseph R. Little, born Aug. 10, 1844, died in 1865; John M. Little, born April 17, 1847, died Aug. 21, 1847.

3729. NATHANIEL NOYES LITTLE, b. April 28, 1812.

3730. SUSAN WEBSTER LITTLE, b. Nov. 22, 1815.

1364. MATTHEW P. WEBSTER⁶ (Humphrey Webster⁵, John Webster⁴, Sarah Greele³, Andrew², Andrew¹), b. Salisbury, N. H., Sept. 27, 1787; m. April 2, 1811, Nancy Calif, dau. of Moses and Nancy (Lovering) Calif; children:—

3731. MOSES C. WEBSTER, b. Dec. 28, 1812.

3732. NOYES WEBSTER, d. young.

3733. PHOEBE WEBSTER.

3734. GUSTAVUS WEBSTER, m. Feb. 25, 1841, Louisa Sanborn.

3735. HUMPHREY WEBSTER, b. Feb. 19, 1821.

He married Nov. 29, 1853, Eliza H. Emery, daughter of Lucius A. Emery. He died in 1866. Graduate of Dartmouth College in 1844; teacher at Springfield, Mass., and later at Webster, Mass. Removed to Mabone, N. C., where he had a plantation previous to the Civil War.

3736. SYLVANUS P. WEBSTER.

3737. CHARLES P. WEBSTER, d. young.

3738. JOHN WEBSTER, d. young.

3739. AMOS WEBSTER, d. young.

3740. AMANDA WEBSTER, m. — Lovell.

1368. SUSAN C. WEBSTER⁶ (Humphrey Webster⁵, John Webster⁴, Sarah Greele³, Andrew², Andrew¹), b. Salisbury, N. H., June 3, 1804; m. at Plymouth, N. H., by Rev. J. Ward, Nov. 9, 1826, William W. Russell, b. Plymouth, N. H., May 15, 1801, son of Moor and Betsey (Webster) Russell. He d. Plymouth, N. H., Sept. 3, 1872. She d. Plymouth, N. H., Sept. 15, 1875; children, b. and d. Plymouth, N. H.:—

3741. WILLIAM W. RUSSELL, b. Aug. 27, 1827.

He married Clara J. Smith. She died Plymouth, N. H., Nov. 16, 1875. He married second, Martha C. Ward. He died Plymouth, N. H., Oct. 19, 1892.

3742. ALFRED RUSSELL, b. March 18, 1830.

3743. ELLEN RUSSELL, b. April 19, 1833; d. April 2, 1834.

3744. GEORGE P. RUSSELL, b. July 8, 1835; d. Aug. 11, 1867.

3745. ELLEN A. RUSSELL, b. June 9, 1837; d. Nov. 13, 1868.

3746. HENRY M. RUSSELL, b. Feb. 24, 1842; d. March 4, 1844.

3747. FRANK W. RUSSELL, b. June 22, 1847.

1370. JOSEPH HALL⁶ (Hannah Webster⁵, Stephen Webster⁴, Sarah Greele³, Andrew², Andrew¹), b. Salisbury, Mass., Sept. 22, 1767; m. at Salisbury, Mass., April 28, 1792, Molly Carriage; children, b. Salisbury, Mass.:—

3748. SALLY HALL, b. Nov. 17, 1793; d. same day.

3749. HANNAH HALL, b. Nov. 7, 1795.

3750. JOSEPH HALL, b. Sept. 6, 1798.

3751. MARY HALL, b. July 26, 1803.

1375. STEPHEN WEBSTER⁶ (Samuel Webster⁵, Stephen Webster⁴, Sarah Greele³, Andrew², Andrew¹), b. Salisbury, Mass., Dec. 8, 1771; m. 1st, Sarah Bailey, b. Sept. 20, 1774. She d. Nov. 5, 1813. He m. 2d, in 1813, Mrs. Sally Webster. She d. May—, 1848. Children, b. Amesbury, Mass.:—

3752. JAMES B. WEBSTER, b. Jan. 13, 1797; d. in 1813.

3753. JONATHAN BAYLEY WEBSTER, b. Feb. 23, 1799.

3754. STEPHEN WEBSTER, b. Feb. 6, 1802.

He married Dec. 15, 1824, — Kimball, who was instantly killed by a runaway horse Sept. 27, 1867. He died at Amesbury, Mass., Oct. 16, 1871. No children.

3755. WILLIAM B. WEBSTER, b. Jan. 21, 1810; d. 1817.

3756. SALLY WEBSTER, b. Oct. 12, 1812.

Stephen senior was a ship captain; when forty-three years old sailed from Portsmouth, N. H., in the brig Mars, and was never heard from afterwards.

1381. DANIEL FOWLER⁶ (Miriam Webster⁵, Daniel Webster⁴, Sarah Greele³, Andrew², Andrew¹), b. Salisbury, Mass., July 20, 1768; m. at Amesbury, Mass., March 10, 1791, Anna Swett, b. Amesbury, Mass., Oct. 26, 1769, dau. of Eliphalet and Miriam Swett. He d. Salisbury, Mass., Nov. 15, 1854. She d. Salisbury, Mass., Oct. 22, 1852; children, b. Salisbury, Mass.:—

3757. BENJAMIN SWETT FOWLER, b. Feb. 17, 1792.

3758. JONATHAN FOWLER, b. Jan. 18, 1795.

3759. ANNA FOWLER, b. Dec. 12, 1798; d. Dec. 10, 1846.

3760. RUTH FOWLER, b. June 8, 1807.

Married Joseph Harcourt; died Jan. 2, 1832. Child, Joseph Harcourt.

3761. OBED RICE FOWLER, b. Sept. 12, 1809.

3762. MARY SWETT FOWLER, b. May 7, 1812.

3763. EBENEZER PARDEE FOWLER, b. Oct. 23, 1815.

1385. ANNA FOWLER⁶ (Miriam Webster⁵, Daniel Webster⁴, Sarah Greele³, Andrew², Andrew¹), b. Salisbury, Mass., Aug. 3, 1778; m. at Salisbury, Mass., March 29, 1800, Joseph Boardman, b. Salisbury, Mass., March 7, 1777, son of Nathaniel and Mary (Light) Boardman. He d. Amesbury, Mass., Jan. 29, 1833. She d. Amesbury, Mass., Sept. 12, 1861; children, b. Salisbury, Mass.:—

3764. NANCY BOARDMAN, b. May 8, 1801; d. Oct. 4, 1817.

3765. WILLIAM J. BOARDMAN, b. July 4, 1802.

1389. DANIEL WEBSTER⁶ (Daniel Webster⁵, Daniel Webster⁴, Sarah Greele³, Andrew², Andrew¹), b. Salisbury, Mass., Jan. 2, 1772; m. at Salisbury, Mass., Nov. 13, 1794, Anna Lowell, b. at Salisbury, Mass., dau. of Simeon and Anna (Wadleigh) Lowell. He d. Salisbury, Mass., Aug. 4, 1848.

She d. Salisbury, Mass., Sept. 29, 1868; children, b. Salisbury, Mass:—

3766. AZOR ORNE WEBSTER, b. Aug. 14, 1795.

3767. DANIEL WEBSTER, b. Sept. 7, 1800; d. Feb. 25, 1801.

3768. DANIEL WEBSTER, b. March 18, 1802.

He married Polly Swett, born Salisbury, Mass., Feb. 8, 1806, daughter of Aaron and Molly (Blaisdell) Swett. He died Salisbury, Mass., Nov. 24, 1876. She died Salisbury, Mass., Aug. 20, 1874. No children.

3769. EZEKIEL FOWLER WEBSTER, b. Nov. 15, 1804.

3770. ANNA WEBSTER, b. Oct. 30, 1807; d. July 26, 1846.

3771. BENJAMIN NOYES WEBSTER, b. Feb. 14, 1812.

1390. BENJAMIN WEBSTER⁶ (Daniel Webster⁵, Daniel Webster⁴, Sarah Greele³, Andrew², Andrew¹), b. Salisbury, Mass., Oct. 10, 1779; m. at Salisbury, Mass., Oct. 4, 1801, Miriam Gorden. He d. Salisbury, Mass., July 18, 1809; children, b. Salisbury, Mass:—

3772. NOYES WEBSTER, b. July 7, 1802.

He married in 1834 Harriet Dow; died Salisbury, Mass., Feb. 12, 1880. Child, Mary F. Webster, born Oct. 9, 1835; died May 15, 1865.

3773. GEORGE W. WEBSTER, b. Sept. 22, 1805; d. Nov. 25, 1870.

1391. PHILIP WEBSTER⁶ (Daniel Webster⁵, Daniel Webster⁴, Sarah Greele³, Andrew², Andrew¹), b. Salisbury, Mass., March 4, 1782; m. at Salisbury, Mass., Nov. 3, 1803, Sally Mansfield, b. Salisbury, Mass., dau. of John and Annie (Atwood) Mansfield. She d. Salisbury, Mass., May 23, 1817. He m. 2d, Salisbury, Mass., Dec. 25, 1817, Hannah Wadleigh, b. Salisbury, Mass., Oct. 1, 1786, dau. of Philip and Hannah (Kimball) Wadleigh. He d. Salisbury, Mass., June 19, 1843. She d. Salisbury, Mass., April 10, 1867. Children, b. Salisbury, Mass:—

3774. JONATHAN WEBSTER, b. Feb. 6, 1804; d. Oct. 12, 1807.

3775. LYDIA WEBSTER, b. March 12, 1806; d. Sept. 8, 1807.

3776. SALLY WEBSTER, b. Sept. 5, 1808.

3777. LYDIA NOYES WEBSTER, b. Dec. 25, 1810.

3778. ELBRIDGE WEBSTER, b. June 4, 1813.

He married Plumy England; died July 5, 1876. Child, Sarah E. Webster.

3779. WILLIAM HENRY WEBSTER } b. May 16, 1816.

3780. SAMUEL WEBSTER }

3781. PHILIP WEBSTER, b. May 15, 1817.

3782. HANNAH WEBSTER, b. July 15, 1820.

She married Salisbury, Mass., March 15, 1859, Amos Morrill, born Salisbury, Mass., Oct. 14, 1803, son of Amos and Anna (Osgood) Morrill. He died Salisbury, Mass., June 14, 1882. No children.

3783. ELIZA ANN WEBSTER, b. May 12, 1822.

She married at Salisbury, Mass., Sept. 22, 1850, Samuel S. Colby, born Salisbury, Mass., Dec. 9, 1810, son of Abraham and Sally (Smith) Colby. He died Salisbury, Mass., Aug. 29, 1878. No children.

3784. MARY ANN WEBSTER, b. Feb. 8, 1827.

1392. NATHANIEL WEBSTER⁶ (Daniel Webster⁵, Daniel Webster⁴, Sarah Greele³, Andrew², Andrew¹), b. Salisbury, Mass., Feb. 3, 1788; m. Salisbury, Mass., Dec. 14, 1812, Judith Wadleigh. He d. Salisbury, Mass., Sept. 12, 1820. She d. Salisbury, Mass., Nov. 1, 1839; children, b. Salisbury, Mass. :—

3785. JEFFERSON WEBSTER, b. Jan. 27, 1815; d. March 28, 1870.

3786. CYRUS WEBSTER, b. March 13, 1817; d. June 6, 1846.

3787. EMILY WEBSTER, b. April 8, 1820.

She married Salisbury, Mass., March 2, 1883, Benjamin G. Parker. Residence, North Berwick, Me.

1394. MOSES WEBSTER⁶ (Nathaniel Webster⁵, Daniel Webster⁴, Sarah Greele³, Andrew², Andrew¹), m. April 22, 1792, Judith Blaisdell, b. in 1772. He d. Salisbury, Mass., Feb. 8, 1816. She d. Salisbury, Mass., Aug. 10, 1844; children, b. Salisbury, Mass. :—

3788. NATHANIEL WEBSTER, b. Nov. 2, 1793.

3789. DAVID CURRIER WEBSTER, b. July 21, 1795.

He married Salisbury, Mass., Sept. 28, 1819, Nancy Lowell. Children, born Salisbury: David Webster, Nov. 27, 1823; Ann L. Webster, May 3, 1826.

3790. JOHN MARCH WEBSTER, b. May 24, 1797. He went to sea when a young man, and was never heard of afterward.

3791. SUSANNA WEBSTER, b. Dec. 1, 1799; d. 1801.

3792. SUSANNA WEBSTER, b. Nov. 6, 1801; d. 1803.

3793. ELIZA A. WEBSTER, b. Dec. 31, 1803; d. July 27, 1833.

3794. MOSES WEBSTER, b. April 15, 1807.

3795. BENJAMIN WEBSTER, b. July 22, 1809.

3796. ELBRIDGE G. WEBSTER, b. April 29, 1812; d. 1812.

3797. SUSANNA WEBSTER, b. Aug. 4, 1813.

1395. ENOCH WEBSTER⁶ (Nathaniel Webster⁵, Daniel Webster⁴, Sarah Greele³, Andrew², Andrew¹), m. Salisbury, Mass., July 13, 1794, Miriam Lowell. She d. Salisbury, Mass., Sept. 24, 1794. He m. 2d, Amesbury, Mass., Aug. 31, 1796, Mary Barnard, b. Amesbury, Mass., dau. of John and Mary Barnard. She d. Amesbury, Mass., Feb. 22, 1854. Children, b. Amesbury, Mass. :—

3798. ANNE WEBSTER, b. Jan. 19, 1808.

3799. FANNY WEBSTER, b. March 6, 1811.

3800. HARRIET WEBSTER, b. March 30, 1818.

1406. WILLIAM NEWTON⁶ (Andrew Newton⁵, Andrew Newton⁴, Rachel Greele³, Andrew², Andrew¹), b. Framingham, Mass., in 1773; m. Abigail Newton, b. Worcester, Mass., in 1779, dau. of Benjamin and Molly Newton. He d. Shrewsbury, Mass., Aug. 21, 1859. She d. Shrewsbury, Mass., April 15, 1857; children:—

3801. THANKFUL S. NEWTON, b. Worcester, Mass., April 19, 1801.

3802. WILLIAM NEWTON, m. Polly Woods.

3803. ORA M. NEWTON, b. West Boylston, Mass., Sept. 7, 1806.

3804. DANIEL NEWTON, b. Shrewsbury, Mass., Feb. 28, 1812.

3805. GEORGE H. NEWTON, b. Shrewsbury, Mass.

3806. ELIZABETH NEWTON, m. Leander Richards.

3807. BENJAMIN NEWTON.

3808. CHARLES M. NEWTON.

3809. MARTIN NEWTON.

3810. LUTHER NEWTON.

3811. SARAH C. NEWTON, m. Frank Newton.

3812. CAROLINE NEWTON.

1408. LUTHER NEWTON⁶ (Andrew Newton⁵, Andrew Newton⁴, Rachel Greele³, Andrew², Andrew¹), b. Hopkinton, Mass., Jan. 21, 1779; m. Framingham, Mass., Patty Bruce, b. Hopkinton, Mass., Jan. 21, 1781. She d. Petersham, Mass., Oct. 13, 1835. He m. 2d, Framingham, Mass., March 14, 1837, Mrs. Anna Marret, b. in 1771, dau. of Jeremiah Bruce. She d. Oct. 24, 1837. He m. 3d, Hopkinton, Mass., Oct. 30, 1838, Mrs. Seruah Gody. He d. Ashland, Mass., Nov. 10, 1851. She d. Ashland, Mass. Children, b. Framingham, Mass.:—

3813. MARIAH NEWTON, b. July 3, 1804.

3814. LAWSON NEWTON, b. Nov. 20, 1806; d. young.

3815. LAWSON NEWTON, b. Feb. 14, 1809.

He married at Westboro, Mass., Nov. —, 1837, Martha Beeton; second, at Westboro, Mass., May 24, 1842, Faith W. Cummings. She died Westboro, Jan. 9, 1885. Child: Henry A. Newton, born Sept. —, 1839; died, Aug. —, 1840.

3816. MARTIN NEWTON, b. Aug. 2, 1811; m. twice; children: Sarah, Frank, Melissa, Ida.

3817. ANNA NEWTON } b. Sept. 29, 1814.

3818. EUNICE NEWTON }

Anna married Deacon Charles Boynton; died Sept. —, 1885. Children: Austin Boynton; Herbert Boynton.

3819. WILLIAM DEVILLE NEWTON, b. Dec. 3, 1824; m. May 7, 1853, Cornelia E. Fay; d. Ashland, Mass., Jan. 10, 1872.

1409. SHUBAL NEWTON⁶ (Andrew Newton⁵, Andrew Newton⁴, Rachel Greele³, Andrew², Andrew¹), b. Hopkin-

ton, Mass., in 1781; m. Abigail Pike. He d. Westboro, Mass., Dec. 20, 1855; children:—

3820. ALBERT NEWTON, b. May 18, 1803; d. Feb. 27, 1875.

3821. MARY N. NEWTON.

3822. CHARLES NEWTON.

3823. HARRISON NEWTON, b. Ashland, Mass., Dec. 4, 1819.

3824. WARREN NEWTON, b. Framingham, Mass., Aug. 29, 1825.

1412. FANNIE NEWTON⁶ (Andrew Newton⁵, Andrew Newton⁴, Rachel Greele³, Andrew², Andrew¹), m. Framingham, Mass., July 3, 1808, Nathan Hudson, b. Framingham, Mass., Dec. 15, 1786, son of William and Tabitha (Kibbey) Hudson. He d. Framingham, Mass., May 14, 1852. She d. Framingham, Mass., Oct. 6, 1814; children, b. Framingham, Mass.:—

3825. HENRY S. HUDSON, b. Jan. 26, 1809.

He married Jan. 21, 1836, Sarah G. Bean; died Nov. 5, 1848. Child: James H. Hudson.

3826. FANNY H. HUDSON, b. Nov. 4, 1810.

3827. MARTIN N. HUDSON, b. Sept. 10, 1812.

3828. NANCY H. HUDSON, b. June —, 1814; d. 1832.

1415. ABIGAIL STONE⁶ (Joseph Stone⁵, Judith Newton⁴, Rachel Greele³, Andrew², Andrew¹), b. Fitzwilliam, N. H., June 27, 1779; m. Fitzwilliam, N. H., Feb. 23, 1800, William Withington, b. Fitzwilliam, N. H., March 2, 1777, son of William and Martha (Locke) Withington. He d. Kinderhook, Mich., Aug. 19, 1845. She d. Kinderhook, Mich., Aug. 18, 1839; children, b. Fitzwilliam, except 3839:—

3829. JOSEPH WITHINGTON, b. March 30, 1800.

3830. MYRA WITHINGTON, b. Jan. 23, 1802.

3831. ALBERT WITHINGTON, b. July 20, 1803.

3832. GILMAN WITHINGTON, b. March 13, 1805.

3833. ELMER WITHINGTON, b. in 1807; d. March 11, 1807.

3834. ELMER WITHINGTON, b. Feb. 22, 1808.

3835. LUCAS WITHINGTON, b. Feb. 24, 1810.

3836. TRYPHENA WITHINGTON, b. April 27, 1812.

3837. RHODA WITHINGTON, b. Aug. 11, 1814.

3838. ABIGAIL WITHINGTON, b. Sept. 24, 1816.

3839. EDWIN WITHINGTON, b. Orwell, N. Y., Jan. 7, 1820.

1419. JOSEPH STONE⁶ (Joseph Stone⁵, Judith Newton⁴, Rachel Greele³, Andrew², Andrew¹), b. May 19, 1786; m. Oct. 15, 1817, Polly Perry, b. Fitzwilliam, N. H., Nov. 25, 1799, dau. of Micah and Elizabeth Perry; child:—

3840. ELISHA P. STONE.

1421. MEHITABLE STONE⁶ (Joseph Stone⁵, Judith Newton⁴, Rachel Greele³, Andrew², Andrew¹), b. Fitzwilliam,

N. H., June 28, 1790; m. Fitzwilliam, N. H., Nov. 27, 1816, Chaucey Forbush, b. Royalston, Mass., Feb. 19, 1792, son of David and Deliverance (Goodell) Forbush. He d. Royalston, Mass., Nov. 10, 1826. She d. South Royalston, Mass., July 29, 1869; children, b. Brutus, N. Y. :—

3841. MARY ANN FORBUSH, b. Aug. 31, 1817.

3842. LUCINDA FORBUSH, b. Feb. 22, 1820.

She married Winchendon, Mass., Charles Whitcomb. He died Winchendon, Mass., about 1891. She died Winchendon, Mass., April 29, 1853. No children.

1422. LOVINA STONE⁶ (Joseph Stone⁵, Judith Newton⁴, Rachel Greele³, Andrew², Andrew¹), b. June 2, 1792; m. Dec. 7, 1815, Edward Holman, b. in 1793, son of Edward and Martha (Hemenway) Holman; children :—

3843. EDWARD GARDNER HOLMAN, b. July 11, 1816.

3844. JOSEPH WILLARD HOLMAN, b. Dec. 16, 1817.

3845. LUCINDA HOLMAN, b. March 6, 1820.

3846. MARY HARRIS HOLMAN, b. Feb. 6, 1823.

3847. ELIZA HOLMAN, d. Sept. 8, 1827.

3848. MARTHA HEMENWAY HOLMAN, baptz. Sept. 29, 1827.

3849. DAVID HOLMAN, baptz. Sept. 29, 1827.

3850. LOVINA HOLMAN, baptz. Aug. 16, 1829.

3851. IRA BLANCHARD HOLMAN, baptz. July 17, 1831.

3852. SYLVESTER HEMENWAY HOLMAN, baptz. June 21, 1835.

1425. JOSIAH STONE⁶ (Joseph Stone⁵, Judith Newton⁴, Rachel Greele³, Andrew², Andrew¹), b. June 15, 1799; m. March 2, 1820, Sibyl Angier, b. Fitzwilliam, N. H., Oct. 6, 1800, dau. of Abel and Lovina (Amadon) Angier. He d. Keene, N. H., Jan. 14, 1875. She d. Keene, N. H., June 28, 1875; children :—

3853. MARY STONE.

3854. SOPHRONIA STONE.

3855. ABEL STONE.

1427. ELIZABETH STONE⁶ (James Stone⁵, Judith Newton⁴, Rachel Greele³, Andrew², Andrew¹), b. Southboro, Mass., Sept. 2, 1782; m. Fitzwilliam, N. H., in 1807, Benjamin Reed, b. Woburn, Mass., son of Jonas Reed. He d. Fitzwilliam, N. H., Nov. 6, 1834-5. She d. Jaffrey, N. H., Feb. 19, 1866; children, b. Ashburnham, Mass. :—

3856. BETSEY REED, b. Sept. 3, 1808; d. May 17, 1829.

3857. SOPHRONIA REED, b. Feb. 21, 1810.

3858. ELIJAH REED, b. Oct. 9, 1814.

3859. ELISHA REED, b. Aug. 3, 1818.

3860. IVERS REED, b. June 20, 1821; m. Abigail Ackley. He d. in 1816; children : Charles I. Reed, Elmer Reed.

1428. JAMES STONE⁶ (James Stone⁵, Judith Newton⁴, Rachel Greele³, Andrew², Andrew¹), b. Southboro, Mass., June 25, 1784; m. April 3, 1806, Sally Woods, b. Southboro, Mass., Dec. 11, 1783, dau. of Jonas and Hannah (Ward) Woods. He d. Aug. 28, 18—. She d. July 24, 1851; children:—

3861. ISAAC WALTER STONE, b. Dec. 2, 1806.

3862. SALLY SOPHRONIA STONE, b. Sept. 21, 1808.

She married May 9, 1833, Cutter Rice; died Jan. 5, 1877. Child: Lucy Rice, born March 7, 1834; died Nov. 13, 1877.

3863. DAVID STONE, b. Jan. 25, 1812; d. Oct. 12, 1812.

3864. GEORGE N. STONE, b. Jan. 3, 1814; d. Jan. 3, 1839.

3865. JAMES W. STONE, b. Dec. 29, 1815; d. Dec. 13, 1854.

1429. JONATHAN STONE⁶ (James Stone⁵, Judith Newton⁴, Rachel Greele³, Andrew², Andrew¹), b. Fitzwilliam, N. H., Oct. 12, 1786; m. Sophia Miller, dau. of Benjamin Miller. He d. Wardsboro, Vt., in 1826. She d. Barre, Vt., June —, 1849; children:—

3866. HARVEY STONE, b. Fitzwilliam, N. H., Oct. 11, 1810.

3867. NANCY STONE, b. Fitzwilliam, N. H., March 16, 1813.

3868. LOVINA STONE, b. Fitzwilliam, N. H., Sept. 23, 1817; m. Rutland, Mass., Elijah Reed (No. 3858).

3869. MARY STONE, b. Fitzwilliam, N. H., March 6, 1815.

3870. SOPHIA STONE, b. Putney, Vt.

3871. MILTON STONE, b. Putney, Vt., March 11, 1822.

3872. LYMAN STONE, b. Dover, Vt., March 4, 1826.

1430. LOIS STONE⁶ (James Stone⁵, Judith Newton⁴, Rachel Greele³, Andrew², Andrew¹), b. Fitzwilliam, N. H., Sept. 26, 1788; m. Simeon Merryfield, b. Aug. 21, 1783. He d. New Salem, Mass., Nov. 9, 1869. She d. Fitzwilliam, N. H., Sept. 29, 1859; children, b. Fitzwilliam:—

3873. MARIA F. MERRYFIELD, baptz. May 24, 1812; m. Benjamin F. Merrill and Lewis Wyman.

3874. WILLARD MERRYFIELD, baptz. Sept. 5, 1813.

3875. ELIZABETH MERRYFIELD, baptz. April 9, 1815; m. William Parkhurst; children: Arthur Parkhurst, Mary Parkhurst.

3876. SUBMIT MERRYFIELD, baptz. April 20, 1817.

She married Solomon Tupper, B. Quimby, and Reuben Gibson. She died Troy, N. Y. Children: Myron Tupper; Mary Quimby; Belle R. Gibson, born Feb. 22, 1852, married Dec. 15, 1874, Charles C. Merryfield (No. 8954), 2d, Frank E. Cutler.

3877. MARY ANN MERRYFIELD, baptz. Oct. 11, 1818; m. Brattleboro, Vt., Nov. 8, 1838, Calvin Lawrence.

3878. ABIGAIL STONE MERRYFIELD, b. May 3, 1821.

3879. LOIS HAVEN MERRYFIELD, b. Aug. 17, 1822; m. Erastus Tupper; d. Aug. 21, 1887; child, George Tupper.

3880. SIMEON MERRYFIELD, b. March 29, 1825.
 3881. LEVI MERRYFIELD, b. Dec. 28, 1826.
 3882. SARAH S. MERRYFIELD }
 3883. SOPHRONIA MERRYFIELD } b. April 3, 1831.
 Sophronia died in infancy. Sarah S. married Sept. 17, 1850, Emerson E. Bussell.
 3884. ANTRESS MERRYFIELD, b. Oct. 8, 1832; d. young.
1431. ABIGAIL STONE⁶ (James Stone⁵, Judith Newton⁴, Rachel Greele³, Andrew², Andrew¹), b. Fitzwilliam, N. H., July 25, 1790; m. Jan. 11, 1810, Calvin Chase, b. Royalston, Mass., son of Daniel Chase. He d. Royalston, Mass., in 1828. She d. South Gardner, Mass., July 20, 1879; children, b. Royalston, Mass. :—
3885. CALVIN CHASE, b. in 1815; d. June 6, 1832.
 3886. JERUSHA W. CHASE, b. June 30, 1817.
 3887. HARRIET NEWELL CHASE, b. Aug. 5, 1819.
 3888. ELMJRA CHASE, d. Royalston, Mass.
 3889. DAVID CHASE, m. Lucy Brigham; child, Warren D.
 3890. LYMAN CHASE, d. Rock Branch, Iowa, Aug. 20, 1890.
 3891. ASAHEL W. CHASE, d. Adair, Iowa.
 3892. ELIZA CHASE, m. Edwin Patch; child, Myra Patch, m. Robert Sherwin.
1432. HEPSIBETH STONE⁶ (James Stone⁵, Judith Newton⁴, Rachel Greele³, Andrew², Andrew¹), b. Fitzwilliam, N. H., March 6, 1792; m. Fitzwilliam, N. H., Feb. 3, 1814, David Forbush, b. Grafton, Mass., Oct. 3, 1786, son of David and Deliverance (Goodall) Forbush. He d. Fitzwilliam, N. H., May 21, 1873. She d. Winchendon, Mass., June 5, 1879; children, b. Royalston, Mass. :—
3893. ELIZA FORBUSH, b. Sept. 18, 1815.
 3894. ABIGAIL STONE FORBUSH, b. Sept. 15, 1818.
 3895. SERAPHIN FORBUSH, b. Aug. 31, 1820.
 3896. ALMEDA FORBUSH, b. July 27, 1822.
 3897. HEPSIBETH FORBUSH, b. May 12, 1824; m. Sept. 16, 1847, Arad Gilbert; res. Hinsdale, N. H.
 3898. DAVID GOODELL FORBUSH, b. Aug. 2, 1827.
 3899. ROSELLA B. FORBUSH, b. Feb. 8, 1830; m. March 27, 1851, Henry W. Wyman; d. Greenfield, Mass., Oct. 4, 1852.
 3900. HENRY CLAY FORBUSH, b. Aug. 26, 1831; m. A. J. Stone.
1434. JOHN STONE⁶ (James Stone⁵, Judith Newton⁴, Rachel Greele³, Andrew², Andrew¹), b. Fitzwilliam, N. H., Aug. 28, 1795; m. July 22, 1817, Olive Wyman, b. Rindge, N. H., Jan. 1, 1795, dau. of Asa Wyman. He d. Fitzwilliam, N. H., Nov. 11, 1868. She d. Winchendon, Mass., Aug. 29, 1871; children, b. Fitzwilliam, N. H. :—
3901. MARTIN PERRY STONE, b. Oct. 14, 1818.

3902. SALLY DUTTON STONE, b. June 19, 1821.

3903. HEZEKIAH STONE, b. in 1824; d. Oct. 22, 1826.

3904. AMOS STONE, d. June 13, 1840.

3905. DAVID COLBURN STONE, b. March 7, 1827.

He married Hannah M. Wyman. Child: William R. Stone, born Aug. 5, 1852; married Eliza J. Gilman.

3906. NANCY D. STONE, b. Sept. 7, 1830.

She married June 10, 1848, John Foskett, who died Jan. 29, 1891. Children, born Orange, Mass.: Louisa A. Foskett; Edwin E. Foskett; Clara J. Foskett; W. F. Foskett; Fred A. Foskett.

3907. NORRIS C. STONE, b. in 1833.

3908. (Infant) STONE, d. Nov. 6, 1835.

3909. SOPHRONIA STONE, m. Frank W. Ward.

3910. JANE A. STONE, m. H. Forbush and J. Ramsdell.

1436. HANNAH FITTS⁶ (Abigail French⁵, Jabez French⁴, Judith Greele³, Andrew², Andrew¹), b. Chester, N. H., May 4, 1769; m. Aug. 11, 1789, Moses Sanborn, son of John Sanborn; children:—

3911. CALISTA R. SANBORN, b. Washington, Vt.

She married, Chelsea, Vt., May 25, 1861, Lewis N. Lucas. Children: Eva J. Lucas, born Sept. 8, 1863, died June 24, 1879; Nellie M. Lucas, born May 30, 1867; Lewis N. Lucas, born Nov. 18, 1869; B. Lucas, born Jan. 28, 1872, d. Aug. 1, 1879. Residence, Chelsea, Vt.

3912. HIRAM SANBORN.

1437. BENJAMIN FITTS⁶ (Abigail French⁵, Jabez French⁴, Judith Greele³, Andrew², Andrew¹), b. Chester, N. H., June 6, 1771; m. Chester, N. H., Hannah Hoit, b. Chester, N. H., June 17, 1776, dau. of John and Sarah (Collins) Hoit. She d. Chester, N. H., Oct. 11, 1797. He m. 2d, Chester, N. H., April 10, 1798, Susannah Dearborn, b. Chester, N. H., June 23, 1775, dau. of John S. and Mary (Emerson) Dearborn. He d. Chester, N. H., May 20, 1857. She d. Chester, N. H., April 15, 1860. Children, b. Chester, N. H.:—

3913. SALLY FITTS, b. Jan. 27, 1791.

3914. ELIZABETH FITTS, b. Feb. 3, 1796.

3915. SUSAN FITTS, b. Feb. 28, 1799.

She married Dec. —, 1822, John Taber. Children: Ann Mary, married Orford Blood; Charles; Susan J., married H. N. Marshall; Caroline; Benjamin F.; John F., married Laura Coburn; Sarah E.; Caroline B.

3916. BENJAMIN FITTS, b. March 4, 1800.

3917. NATHAN FITTS, b. March 3, 1803.

3918. CHARLES FITTS, b. Sept. 13, 1805.

3919. MARY FITTS, b. Feb. 2, 1809.

3920. JOHN D. FITTS, b. April 11, 1811.

3921. GEORGE W. FITTS, b. Aug. 16, 1813; m. May 3, 1841, Catherine Van Horn; children: Edward S. Fitts, Arthur L. Fitts.

3922. HANNAH H. FITTS, b. July 28, 1816.

She married first, Joseph Chase; second, John Langley. She died May 26, 1868. Children: Algernon Chase, born Nov. 22, 1840, died Aug. 27, 1862; Mary C. Chase, born April 28, 1847; Olive C. Langley, born April 15, 1853, died Jan. 22, 1854; Abbie H. Langley, born Jan. 28, 1855; Ella L. Langley, born Feb. 18, 1857, died Oct. 10, 1862.

3923. LUTHER FITTS, b. Jan. 13, 1819.

3924. ANN C. FITTS, b. May 1, 1821; d. March 10, 1822.

1440. MOSES GILL⁶ (Mary French⁵, Benjamin French⁴, Judith Greele³, Andrew², Andrew¹), b. Salisbury, Mass., Oct. 29, 1776; m. Salisbury, Mass., June 6, 1803, Mary Chase. She d. Salisbury, Mass., Nov. 23, 1821. He m. 2d, Salisbury, Mass., June 19, 1822, Dolly Carr, b. Salisbury, Mass., in 1776, dau. of Robert and Judith (Allen) Carr. He d. Salisbury, Mass., May 2, 1842. She d. Salisbury, Mass., June 3, 1874; children:—

3925. JOANNA F. GILL, b. Salisbury, Mass., April 8, 1810.

3926. MARY GILL, b. Salisbury, Mass., Jan. 17, 1814.

3927. MOSES GILL.

3928. DANIEL GILL.

1442. SALOME FITTS⁶ (Rachel French⁵, Benjamin French⁴, Judith Greele³, Andrew², Andrew¹), b. Candia, N. H., Nov. 11, 1792; m. Moses Buswell. She d. Candia, N. H., May 17, 1830; children:—

3929. RUFUS BUSWELL, b. Jan. 29, 1815.

3930. SALOME FRENCH BUSWELL, b. March 16, 1816.

3931. MARY FITTS BUSWELL, b. March 3, 1819.

3932. FRANCES BUSWELL.

1443. DANIEL FITTS⁶ (Rachel French⁵, Benjamin French⁴, Judith Greele³, Andrew², Andrew¹), b. Candia, N. H., Dec. 4, 1794; m. Jan. 5, 1820, Nancy Hall, b. May 18, 1795. He m. 2d, Mrs. Lucinda (Johnson) Hall (No. 2001). He d. Bradford, Mass., April 10, 1861. She d. Bradford, Mass., Sept. 27, 1888. Children:—

3933. GEORGE FITTS, b. Nov. 10, 1820; d. May 15, 1851.

3934. ELIZABETH H. FITTS, b. May 29, 1826; d. 1826.

3935. ELIZABETH A. H. FITTS, baptz. June 21, 1831; d. y.

1444. JOSEPH FITTS⁶ (Rachel French⁵, Benjamin French⁴, Judith Greele³, Andrew², Andrew¹), b. Candia, N. H., Oct. 13, 1796; m. Candia, N. H., Nov. 16, 1820, Mahala Buswell, b. Candia, N. H., Dec. 14, 1799, dau. of John and Mehitabel (McClure) Buswell. He d. Candia, N. H., April 24, 1862. She d. Deerfield, N. H., Nov. 8, 1881; children, b. Candia, N. H.:—

3936. HARRIET FITTS, b. May 12, 1822.

3937. MARY FITTS, b. June 22, 1823; m. Luther Flint. He d. Candia, N. H., Aug. 4, 1871. She d. Candia, N. H., Feb. 4, 1852.

3938. MAHALA FITTS, b. July 25, 1825.

She married at Manchester, N. H., Feb. 19, 1846, George R. Bean, b. Candia, N. H., March 24, 1822, son of Jeremiah and Mary (Eaton) Bean. She died Candia, N. H., Dec. 8, 1847. Child: Martha A. Bean.

3939. ELIZABETH FITTS, b. Aug. 8, 1828.

3940. EMILY JANE FITTS, b. April 19, 1830.

3941. CATHERINE BROWN FITTS, b. July 1, 1832; d. June 11, 1849.

3942. MEHITABLE A. FITTS, b. July 4, 1834; m. Capt. W. M. Quimby; d. Portland, Me., Jan. 9, 1857.

3943. NANCY M. FITTS, b. Dec. 25, 1836; m. Wells C. Haynes; 2d, Jonathan H. Philbrick; d. Feb. 27, 1892.

3944. JOHN FRANK FITTS, b. Aug. 24, 1839.

He married at Francestown, N. H., June 21, 1870, Hannah Woodbury. He died Francestown, N. H., Oct. 19, 1873. Child: Joseph F. Fitts, b. June 16, 1873.

1445. RACHEL FITTS⁶ (Rachel French⁵, Benjamin French⁴, Judith Greele³, Andrew², Andrew¹), b. Candia, N. H., March 9, 1799; m. in 1821 John Pillsbury. She d. Nov. 8, 1822; child:—

3945. MARY PILLSBURY, d. aged 6 mos.

1448. ABRAHAM FITTS⁶ (Rachel French⁵, Benjamin French⁴, Judith Greele³, Andrew², Andrew¹), b. Candia, N. H., Aug. 28, 1805; m. Candia, N. H., June 20, 1827, Mary Emerson, b. Candia, N. H., March 30, 1806, dau. of Samuel and Mary (Varnum) Emerson. He d. Candia, N. H., May 3, 1840; children, b. Candia, N. H.:—

3946. ISAAC FITTS, b. April 12, 1828.

3947. MARTHA FITTS, b. Aug. 2, 1831; d. Aug. 12, 1831.

3948. MARY FITTS, b. Nov. 19, 1832.

3949. ABRAHAM FITTS, d. Candia, N. H., Sept. 20, 1837.

1450. BENJAMIN MORRILL⁶ (Salome French⁵, Benjamin French⁴, Judith Greele³, Andrew², Andrew¹), b. Salisbury, Mass., Dec. 24, 1795; m. Salisbury, Mass., Nov. 15, 1820, Sally Morrill, b. Salisbury, Mass., May 11, 1795, dau. of Benjamin and Abigail (Morrill) Morrill. He d. Salisbury, Mass., Nov. 30, 1842. She d. Salisbury, Mass., July 25, 1880; children, b. Salisbury, Mass.:—

3950. ABIGAIL MORRILL, b. Sept. 21, 1821; m. Moses Collins (No. 2961).

3951. JAMES F. MORRILL, b. March 28, 1823.

3952. SALOME F. MORRILL, b. Jan. 9, 1825; m. Amos French (No. 3151).

3953. CYRUS MORRILL, b. March 22, 1827; d. Nov. 2, 1875.

3954. LEONARD N. MORRILL, b. June 13, 1834; m. Margaret Collins.

1453. TRUE MORRILL⁶ (Salome French⁵, Benjamin French⁴, Judith Greele³, Andrew², Andrew¹), b. Salisbury,

Mass., Sept. 18, 1805; m. Oct. 19, 1828, Sarah M. Tilton. She d. Sept. 28, 1860. He m. 2d, Mrs. Abigail Chase. She d. May 9, 1874. He m. 3d, Mary A. Pike (No. 7733). He d. Salisbury, Mass., Jan. 22, 1880. Child:—

3955. JOHN A. MORRILL, b. April 1, 1830; d. July 20, 1877.

1455. GEORGE W. MORRILL⁶ (Salome French⁵, Benjamin French⁴, Judith Greele³, Andrew², Andrew¹), b. Salisbury, Mass., Aug. 30, 1814; m. Salisbury, Mass., Sept. 28, 1841, Mehitable Williams, b. Amesbury, Mass., Dec. 13, 1814, dau. of Levi and Elizabeth (Chase) Williams. He d. Amesbury, Mass., July 9, 1891; children, b. and d. Salisbury, Mass.:—

3956. GEORGE TRUE MORRILL, b. Jan. 15, 1845; d. 1845.

3957. SARAH ELIZABETH MORRILL, b. Sept. 25, 1846; m. Lemuel Jones.

3958. MARY A. MORRILL, b. Nov. 13, 1849; d. Jan. 13, 1855.

3959. GEORGE W. MORRILL, b. Dec. 22, 1851; d. 1858.

3960. MARY A. MORRILL, b. Feb. 6, 1855; d. 1863.

3961. ANNIE F. MORRILL, b. Sept. 3, 1858.

1457. ANDREW PAGE⁶ (Andrew Page⁵, Judith French⁴, Judith Greele³, Andrew², Andrew¹), b. Gilmanton, N. H., Sept. 16, 1777; m. Gilmanton, N. H., Aug. 25, 1801, Mary Smith, b. Ipswich, Mass., May 11, 1784, dau. of Ephraim and Mary (Adams) Smith. He d. Gilmanton, N. H., Dec. 31, 1846. She d. Concord, N. H., April 2, 1864; children, b. Gilmanton, N. H.:—

3962. LUCY S. PAGE, b. Sept. 14, 1802.

3963. MARY PAGE, b. July 31, 1804; d. Jan. 11, 1808.

3964. ELIZABETH PAGE, b. Dec. 6, 1805; d. Jan. 9, 1806.

3965. ELIZABETH PAGE, b. Feb. 12, 1808.

3966. MARY ADAMS PAGE, b. June 25, 1810; d. unm.

3967. HANNAH ADAMS PAGE, b. Aug. 23, 1812; d. unm.

3968. ALMIRA PAGE, b. Oct. 16, 1814.

3969. PRISCILLA W. PAGE, b. April 1, 1818; m. Stephen D. Greeley (No. 3392).

3970. EBENEZER FRANKLIN PAGE, d. unm.

1459. HANNAH PAGE⁶ (Andrew Page⁵, Judith French⁴, Judith Greele³, Andrew², Andrew¹), b. Gilmanton, N. H., April 9, 1782; m. Gilmanton, N. H., Nov. 3, 1803, Jonathan T. Sanborn, b. May 18, 1770, son of Jeremiah and Abigail (Tilton) Sanborn. She d. June 16, 1858; children, b. Gilmanton, N. H.:—

3971. ANDREW PAGE SANBORN, b. Dec. 19, 1804.

3972. LYDIA SANBORN, b. Feb. 6, 1807; d. Dec. 9, 1814.

3973. HANNAH SWEET SANBORN, b. June 18, 1809.

3974. ANNA P. SANBORN, b. April 28, 1811; m. Daniel Merrill.

3975. JONATHAN BROWN SANBORN, b. April 23, 1814.

He married, January 1, 1840, Sarah A. Gilman. Children: Rufus Sanborn; John A. Sanborn.

3976. ABIGAIL TILTON SANBORN, b. April 5, 1816.

3977. BENJAMIN F. SANBORN, b. Jan. 30, 1820; m. Mary Ann Shaw.

3978. NATHANIEL BATCHELDER SANBORN, b. Oct. 6, 1821.

3979. JOSIAH F. SANBORN, b. Sept. 21, 1824.

He married at Thornton's Ferry, N. H., Jan. 23, 1851, Mehitable Mason, daughter of James Mason. He died July 12, 1869. Child: Willis M. Sanborn, born June 14, 1856.

1460. MARY PAGE⁶ (Andrew Page⁵, Judith French⁴, Judith Greele³, Andrew², Andrew¹), b. Gilmanton, N. H., Jan. 13, 1784; m. Gilmanton, N. H., Oct. 1, 1805, Reuben Page, b. Gilmanton, N. H., April 7, 1779, son of Henry and Sarah (Page) Page. He d. Gilmanton, N. H., April 12, 1816. She d. Gilmanton, N. H., July 17, 1865; children, b. Gilmanton, N. H.:—

3980. SARAH PAGE, b. March 13, 1807.

3981. HENRY PAGE, b. Sept. 11, 1808; m. Hannah S. Sanborn (No. 3973).

3982. REUBEN PAGE, b. Oct. 17, 1811; m. Mary A. Gilman. He d. Gilmanton, N. H., March 19, 1886. She d. Gilmanton, N. H., March 29, 1870.

3983. MARY PAGE, b. Feb. 4, 1816; d. Oct. 24, 1826.

1461. SARAH PAGE⁶ (Andrew Page⁵, Judith French⁴, Judith Greele³, Andrew², Andrew¹), b. Gilmanton, N. H., Jan. 19, 1786; m. Gilmanton, N. H., Dec. 28, 1813, Henry Page, b. Sandown, N. H., Jan. 12, 1784, son of Henry and Sarah (Page) Page. He d. Gilmanton, N. H., March 3, 1849. She d. Gilmanton, N. H., March 10, 1842; children:—

3984. ANNA W. PAGE, b. Sandown, N. H., Nov. 28, 1814.

3985. REUBEN W. PAGE, b. Sandown, N. H., Feb. 7, 1817; m. Abigail T. Sanborn (No. 3976).

3986. ELIZABETH PAGE, b. Gilmanton, N. H., June 11, 1821.

3987. HANNAH F. PAGE, b. Gilmanton, N. H., March 31, 1823.

3988. JOHN PAGE, b. Dec. 21, 1824; d. Dec. 27, 1824.

3989. SAMUEL PAGE, b. Gilmanton, N. H., April 21, 1826; m. Elizabeth H. Page; res. Manchester, N. H.

3990. MARY PAGE, b. Gilmanton, N. H., June 24, 1829.

3991. SARAH J. PAGE, b. Gilmanton, N. H., Aug. 23, 1831.

3992. M. F. PAGE, b. Gilmanton, N. H.

She married at Manchester, N. H., Sept. 22, 1855, William Felch, son of Robert Felch. He died at Manchester, N. H., Nov. —, 1868. She died at Gilmanton, N. H., Aug. 7, 1882. Children: Herman Felch, born Dec. 18, 1858, died Sept. —, 1859; Annie P. Felch, born July 5, 1860; William Felch, born Dec. —, 1861, died in 1862.

1462. JOHN PAGE⁶ (Andrew Page⁵, Judith French⁴, Judith Greele³, Andrew², Andrew¹), b. Gilmanton, N. H., Oct. 28, 1787; m. Barnstead, N. H., April 15, 1811, Betsey Wilson, b. Gilmanton, N. H., March 27, 1791, dau. of Nathaniel and Betsey (True) Wilson. He d. Metamora, Ill., Oct. 1, 1855. She d. Metamora, Ill., Dec. 16, 1872; children, b. Gilmanton, N. H. :—

3993. ELIZABETH TRUE PAGE, b. Jan. 11, 1812.

3994. JOHN WILSON PAGE, b. Jan. 13, 1814.

3995. ELVIRA PAGE, b. Oct. 12, 1817.

3996. ANDREW NATHANIEL PAGE, b. Jan. 7, 1820.

3997. ADINO PAGE, b. May 3, 1822.

3998. SAMUEL TRUE PAGE, b. May 10, 1824.

3999. MOSES PENN PAGE, b. May 4, 1826.

4000. THADDEUS PAGE, b. July 13, 1828.

4001. MARY MALVINA PAGE, b. Feb. 11, 1831; d. 1833.

4002. BENJAMIN EDWIN PAGE, b. Sept. 11, 1834; d. 1865.

He was Representative to the Legislature for one term from Metamora, and three terms from Gilmanton. A member of the Society of Friends.

1463. MOSES PAGE⁶ (Andrew Page⁵, Judith French⁴, Judith Greele³, Andrew², Andrew¹), b. Gilmanton, N. H., Dec. 25, 1789; m. Gilmanton, N. H., Sept. 19, 1811, Mary Tilton, b. Sept. 6, 1790, dau. of Asa and Prudence (Morrill) Tilton. He d. Gilmanton, N. H., Oct. 28, 1860. She d. Gilmanton, N. H., Oct. 9, 1855; children, b. Gilmanton, N. H. :—

4003. ASA TILTON PAGE, b. Feb. 16, 1816.

He married at Barnstead, N. H., Oct. 24, 1839, Lucretia H. Edgerly, born Gilmanton, N. H., May 19, 1818, daughter of David and Sally (Tilton) Edgerly. Child: Warren R. Page, born June 18, 1847.

4004. MARY A. M. PAGE, b. May 22, 1818; d. May 18, 1841.

4005. MOSES WEBSTER PAGE, b. Feb. 27, 1820.

4006. DANIEL LANCASTER PAGE, b. July 15, 1825.

4007. ANNE E. L. PAGE, b. July 14, 1827; d. March 5, 1858.

1464. BENJAMIN PAGE⁶ (Andrew Page⁵, Judith French⁴, Judith Greele³, Andrew², Andrew¹), b. Gilmanton, N. H., Nov. 26, 1791; m. Sandown, N. H., Dec. 10, 1816, Sarah Page, b. Sandown, N. H., July 13, 1798, dau. of Henry and Sarah (Page) Page. He d. Gilmanton, N. H., July 15, 1866; children, b. Gilmanton, N. H. :—

4008. ANDREW SMITH PAGE, b. Dec. 7, 1818; d. May 7, 1836.

4009. BETSEY PAGE, b. Aug. 8, 1821.

She married at Gilmanton, Nov. 3, 1842, John S. Gilman, born Gilmanton, Oct. 1, 1820, son of John and Mary Kelley Gilman. Children: Andrew S. Gilman, born Sept. 15, 1845; Mary A. Gilman, born March 12, 1849.

4010. SARAH ANN PAGE, b. Aug. 1, 1824.
 4011. MARY FRANCES PAGE, b. May 19, 1828.
 4012. BENJAMIN GREELEY PAGE, b. Jan. 3, 1835.

1465. SAMUEL PAGE⁶ (Andrew Page⁵, Judith French⁴, Judith Greele³, Andrew², Andrew¹), b. Gilmanton, N. H., Oct. 27, 1794; m. Nancy Tilton. She d. Oct. 28, 1850; children, b. Gilmanton, N. H.:—

4013. ARVILLA PAGE, b. Feb. 6, 1822; m. Adino Page (No. 3997).

4014. SAMUEL MORRILL PAGE, b. Feb. 27, 1825; m. Mary Page (No. 3990).

4015. CORDELIA ANN PAGE.

1466. EBENEZER PAGE⁶ (Andrew Page⁵, Judith French⁴, Judith Greele³, Andrew², Andrew¹), b. Gilmanton, N. H., April 9, 1797; m. Gilmanton, N. H., April 12, 1821, Joanna Small (No. 1467). He d. Lake Village, N. H., Aug. 15, 1855. She d. Medford, Mass., May 21, 1878; children, b. Gilmanton, N. H.:—

4016. ANDREW FRENCH PAGE, b. Oct. 19, 1822; d. March 25, 1827.

4017. OLIVE W. PAGE, b. April 21, 1825; m. Franklin M. Goodwin; res. Medford, Mass.

4018. ANDREW F. PAGE, b. July 16, 1827; d. Sept. 8, 1877.

4019. HANNAH PAMELIA PAGE, b. June 9, 1829; d. young.

1468. JOHN P. SMALL⁶ (Hannah Page⁵, Judith French⁴, Judith Greele³, Andrew², Andrew¹), m. Oct. 10, 1833, Mary G. Page (No. 1497). He d. in Iowa. She d. in Iowa, March 23, 1872; children:—

4020. MARY A. SMALL, d. Lake Village, N. H., Oct. 31, 1857.

4021. ALVAH H. SMALL.

4022. JOHN ORVIL SMALL.

4023. JOHN L. SMALL, d. aged 17 mos. April 13, 1837.

4024. IRA P. SMALL, d. aged 3 mos. June 22, 1839.

4025. CYNTHIA A. SMALL, d. aged 2½ yrs. Oct. 4, 1839.

4026. ALBERT H. SMALL, d. aged 15 mos. April 14, 1842.

4027. MARIETTA SMALL, d. aged 1 mo. March 22, 1844.

1472. MOSES LIBBEY⁶ (Judith Page⁵, Judith French⁴, Judith Greele³, Andrew², Andrew¹), b. Gilmanton, N. H., March 10, 1788; m. Hannah Flanders, dau. of Thomas Flanders. He d. Broome, Canada, March 23, 1827. She m. 2d, Jacob Basford. Children:—

4028. MOSES LIBBEY, b. Gilmanton, N. H.

4029. ANDREW LIBBEY, b. Gilmanton, N.H., May 13, 1819.

4030. JOSEPH LIBBEY, b. Broome, Canada; m. Cynthia Magowan.

4031. ELMIRA LIBBEY, b. Broome, Canada; m. Hiram Drew.

4032. HIRAM LIBBEY, b. Broome, Canada; d. in 1866.

1479. PATIENCE CLOUGH⁶ (Mary Page⁵, Judith French⁴, Judith Greele³, Andrew², Andrew¹), b. Gilmanton, N. H., March 18, 1791; m. Barnstead, N. H., April 6, 1812, Moses Gilman, b. Alton, N. H., Jan. 11, 1791, son of Moses and Sarah (Bean) Gilman. He d. South Sangerville, Me., Sept. —, 1865. She d. South Sangerville, Me., Jan. 12, 1876; children:—

4033. JONATHAN C. GILMAN, b. Alton, N. H., Jan. 31, 1813.

4034. SARAH C. GILMAN, b. Alton, N. H., Jan. 2, 1815.

4035. MOSES GILMAN, b. Alton, N. H., Feb. 4, 1817.

4036. MARY P. GILMAN, b. Alton, N. H., July 12, 1819.

4037. PATIENCE E. GILMAN, b. Alton, N. H., Feb. 17, 1824.

4038. DAVID GILMAN, b. Sangerville, Me., Jan. 7, 1827.

4039. JUDITH B. GILMAN, b. Sangerville, Me., Aug. 26, 1829.

1482. BETSEY CLOUGH⁶ (Mary Page⁵, Judith French⁴, Judith Greele³, Andrew², Andrew¹), b. Gilmanton, N. H., Oct. 2, 1798; m. New Durham Ridge, N. H., May 31, 1830, Ichabod Wentworth, b. Milton, N. H., Nov. 5, 1797, son of Stephen and Olive (Rollins) Wentworth. She d. Alton, N. H., Oct. 13, 1849. He d. Alton, N. H., May 8, 1883; children:—

4040. MARY O. WENTWORTH, b. Gilmanton, N. H., July 31, 1831.

4041. STEPHEN C. WENTWORTH, b. Alton, N. H., July 27, 1835; m. Clara A. Mooney; res. Alton, N. H.

4042. ELIZABETH W. WENTWORTH, b. Alton, N. H., Feb. 26, 1838; m. Simeon Durgin; child, Walter W.

4043. ABIGAIL WENTWORTH, b. Alton, N. H., April 12, 1841; m. Dana J. Mooney; d. Alton, N. H., Dec. 27, 1868.

1483. SIMON CLOUGH⁶ (Mary Page⁵, Judith French⁴, Judith Greele³, Andrew², Andrew¹), b. Gilmanton, N. H., Oct. 18, 1801; m. Oct. 24, 1825, Mercy P. Elkins, b. May 26, 1804, dau. of Daniel and Sally (Hill) Elkins. He d. Gilmanton, N. H., Oct. 7, 1865. She d. Gilmanton, N. H., Sept. 5, 1865; children, b. Gilmanton, N. H.:—

4044. SALLY H. CLOUGH, b. May 6, 1826; m. Ephraim S. Gilman; d. in New York State, July 20, 1887.

4045. JONATHAN W. CLOUGH, b. July 5, 1830.

He married at Boston, Mass., Sept. 29, 1873, Mary F. Gorham, born Mason, N. H., July 25, 1844, daughter of Henry M. and Elizabeth S. (Herbert) Gorham. He died Somerville, Mass., May 12, 1890. Child: Ida P. Clough, born Boston, June 30, 1875.

4046. DANIEL ELKINS CLOUGH, b. March 23, 1835.

4047. FRANK SIMON CLOUGH, b. May 9, 1839.

4048. MARY EMMA CLOUGH, b. Dec. —, 1843; d. Sept. 13, 1878.

4049. JENNIE M. CLOUGH, b. March 6, 1845.

She married at Boston, Mass., Dec. 17, 1866, Joseph S. Young, born Gilmanton, N. H., Dec. 26, 1835, son of David S. and Betsey (Avery) Young. Residence, Santa Cruz, Cal. Children: Cora L. Young, born Aug. 7, 1869, died Aug. 5, 1888; Frank W. Young, born July 13, 1871; Herbert M. Young, born Nov. 15, 1873, died Dec. 4, 1877.

1485. MARY P. CLOUGH⁶ (Mary Page⁵, Judith French⁴, Judith Greele³, Andrew², Andrew¹), b. Gilmanton, N. H., Aug. 14, 1807; m. Barnstead, N. H., Oct. 14, 1834, Aaron Clough, b. Alton, N. H., Feb. 19, 1801, son of Perley and Sally (Smith) Clough. He d. Alton, N. H., Sept. 1, 1879. She d. Alton, N. H., March 20, 1880; child:—

4050. MARY AMANDA CLOUGH, b. Alton, N. H., Aug. 12, 1835.

She married at Epsom, N. H., Oct. 10, 1871, Irad. B. Gilman, son of Manoah and Mercy Grant Gilman. Child: Sadie E. M. Gilman, born Alton, Feb. 6, 1876.

1486. RUTH PAGE⁶ (Benjamin Page⁵, Judith French⁴, Judith Greele³, Andrew², Andrew¹), b. Gilmanton, N. H., Nov. 12, 1794; m. Alton, N. H., Sept. 2, 1821, Benjamin Witham, b. Milton, N. H., Dec. 23, 1797, son of John and Mary (Littlefield) Witham. He d. Wolfboro, N. H., Jan. 28, 1877. She d. Wolfboro, N. H., March 5, 1879; children:—

4051. ELEANOR P. WITHAM, b. Oct. 3, 1822; d. July 6, 1846.

4052. DAVID A. WITHAM, b. Milton, N. H., Oct. 29, 1824; m. Nancy Rogers; d. April 2, 1888.

4053. LYDIA WITHAM, b. Milton, N. H., Dec. 13, 1827.

4054. HANNAH WITHAM, b. Milton, N. H., July 15, 1830. She married at Milton, Jan. 9, 1853, Alonzo Wiggin. Children: Ida Wiggin; Charles E. Wiggin; John W. Wiggin; Alva Wiggin.

4055. JOHN C. WITHAM, b. Dec. 13, 1834; d. March 17, 1835.

4056. BENJAMIN WITHAM, b. Wakefield, N. H., Jan. 23, 1837; m. in 1857 Rhoda McDaniels. No children.

1487. BENJAMIN PAGE⁶ (Benjamin Page⁵, Judith French⁴, Judith Greele³, Andrew², Andrew¹), b. Gilmanton, N. H., Sept. 26, 1798; m. Milton, N. H., Oct. 10, 1821, Mary Allen Witham, b. Milton, N. H., Aug. 31, 1799, dau. of John and Mary (Littlefield) Witham. He d. Sandwich, N. H., Sept. 4, 1836. She d. Somersworth, N. H., June 23, 1870; children:—

4057. JOHN PAGE, b. Alton, N. H., Feb. 12, 1823.

He married Sarah Welch, of Waterboro, Me. He died Somersworth, N. H., September —, 1869. She died in 1871. Children: Jerome: Melissa; Frank; Jerome B.; Nellie.

4058. MOSES B. PAGE, b. Alton, N. H., March 11, 1825.
4059. BENJAMIN PAGE, b. Alton, N. H., Dec. 27, 1827.
4060. MARY A. PAGE, b. Alton, N. H., Nov. 13, 1829.
4061. ELLEN PAGE, b. Sandwich, N. H., Jan. 12, 1831.
She married John Newell; died Somersworth, N. H., May 15, 1831.
Child: John Newell.
1488. ANDREW PAGE⁶ (Benjamin Page⁵, Jud French⁴, Judith Greele³, Andrew², Andrew¹) b. Alton, N. H., April 9, 1801; m. Gilmanton, N. H., Oct. 3, 1818, Judith Page (No. 1494). She d. Alton, N. H., June 1833. He m. 2d, Alton, N. H., March 27, 1836, Melinda Gilman, b. Alton, N. H., May 9, 1818, dau. of Levi and Sarah (Meador) Gilman. He d. Alton, N. H., Dec. 16, 1876. Children:—
4062. ALICE PAGE, b. May 14, 1833.
4063. LEVI GILMAN PAGE, b. Sept. 30, 1836; m. Lavina Glidden.
4064. SARAH P. PAGE, b. July 24, 1838; m. Jonathan Mooney; d. March 30, 1892.
4065. MELINDA JANE PAGE, b. June 18, 1842.
1495. CYNTHIA PAGE⁶ (Moses Page⁵, Judith French⁴, Judith Greele³, Andrew², Andrew¹), b. Gilmanton, N. H., Aug. 9, 1805; m. Gilmanton, N. H., Feb. 12, 1834, Love Clay, b. Sanbornton, N. H., Nov. 30, 1806, son of James and Elizabeth (Dearborn) (Lord) Clay. He d. Gilmanton, N. H., Jan. 12, 1862. She d. Dorchester, Mass., Jan. 1, 1891; children:—
4066. MARY J. CLAY, b. Sanbornton, N. H., Jan. 12, 1831.
4067. JOHN P. CLAY, b. Gilmanton, N. H., Jan. 8, 1837.
4068. CAROLINE W. CLAY, b. Gilmanton, N. H., Aug. 1839; m. Joseph H. Whitney; d. April 28, 1879.
4069. IRA MOSES CLAY, b. Gilmanton, N. H., July 18, 1838.
He married Dorchester, Mass., June 1, 1865, Mary F. Brown, b. Dorchester, Mass., Aug. 25, 1845, daughter of David and Caroline (Williams) Brown. Children, born Boston: Blanche L. Clay, born Dec. 31, 1867; Fannie M. Clay, born May 8, 1870, died Dec. 22, 1870; Alice Clay, born Feb. 17, 1873; Juna M. Clay, born Jan. 10, 1875, died Jan. 1875; Amy E. Clay, born Oct. 9, 1878; Helen E. Clay, born April 1881; Esther B. Clay, born Sept. 10, 1885, died Nov. 6, 1888; Ira M. Clay, born Oct. 14, 1887. Residence, Dorchester.
4070. CHARLES EDWIN CLAY, b. Gilmanton, N. H., Dec. 1843.
A member of Co. A, Fifteenth New Hampshire Regiment, in the Civil War, and died New Orleans, La.
4071. GEORGE F. CLAY, b. Jan. 1, 1847; d. Sept. 4, 1881.
4072. ELLEN R. CLAY, b. Sept. 25, 1848.
She married Concord, N. H., May 10, 1869, Cyrus F. Gilman, b. Gilmanton, N. H., April 13, 1845, son of William R. and Judith (Edger) Gilman. He died Gilmanton, Dec. 19, 1875. She died Boston, Dec. 1886. Children: Ada Gilman, born March 9, 1870, died April 13, 1871; Annie Gilman, born May —, 1876, died young.

1496. **JOHN G. PAGE**⁶ (Moses Page⁵, Judith French⁴, Judith Greele³, Andrew², Andrew¹), b. Gilmanton, N. H., Nov. 3, 1807; m. Gilmanton, N. H., June 14, 1835, Mary Jane Gilman, b. Gilmanton, N. H., July 15, 1815, dau. of Joseph and Love (Rowell) Gilman. He d. Gilmanton, N. H., Oct. 12, 1860; children, b. Gilmanton, N. H.:—

4073. **CHARLES W. PAGE**, b. Nov. 28, 1838; d. Aug. 29, 1848.

4074. **JOSEPH F. PAGE**, b. May 28, 1842; d. June 11, 1842.

4075. **JOHN F. PAGE**, b. May 11, 1846; d. Aug. 22, 1848.

4076. **MARY E. PAGE**, b. June 21, 1850; m. Warren Lamprey.

4077. **GEORGE CECIL PAGE**, b. Sept. 6, 1852.

4078. **JOHN ALBERT PAGE**, b. Sept. 13, 1854.

He married Methuen, Mass., April 29, 1882, Henrietta E. Pearson, born Gilmanton, Feb. 6, 1851, daughter of Henry M. and Mary A. (Ladd) Pearson. Child: Ethel M. Page, born Methuen, May 14, 1883.

1504. **ABRAHAM HOOK**⁶ (Dyer Hook⁵, Elizabeth French⁴, Mary Winsley³, Mary Greele², Andrew¹), b. Nov. 17, 1745; m. Rachel Elkins, of Hawke, N. H.; children:—

4079. **ABIGAIL HOOK**, b. Oct. 1, 1770; d. unm. aged 70 yrs.

4080. **ABRAHAM HOOK**, b. Sept. 25, 1772; m. Sally Cheney.

4081. **SAMUEL HOOK**, b. Danville, N. H., Jan. 15, 1775.

4082. **DYER HOOK**, b. Aug. 22, 1777; m. Peggy Griffin, of Kingston, N. H.; res. Croydon, N. H.

4083. **RACHEL HOOK**, b. July 18, 1780; m. Moses Clark, of Kingston, N. H.; res. Sandown, N. H.

4084. **MARY HOOK**, b. Aug. 31, 1785.

4085. **HANNAH HOOK**, b. April 6, 1789; m. David M. Currier, of Kingston, N. H.

4086. **MOLLY HOOK**, b. Oct. 25, 1794.

1505. **ELISHA HOOK**⁶ (Dyer Hook⁵, Elizabeth French⁴, Mary Winsley³, Mary Greele², Andrew¹), b. Hawke, N. H., Nov. 18, 1747; m. Brentwood, N. H., March 1, 1773, Sarah Clark, b. Brentwood, N. H., Feb. 9, 1754, dau. of Daniel Clark. He d. Danville, N. H., Feb. 22, 1831. She d. Poplin, N. H., March 11, 1808; children:—

4087. **JACOB HOOK**, b. Fremont, N. H., Jan. 5, 1774.

4088. **MOSES HOOK**, b. Poplin, N. H., April 19, 1777.

4089. **SARAH HOOK**, b. Poplin, N. H., Aug. 4, 1782; m. Reuben Hook (No. 1519).

1506. **DYER HOOK**⁶ (Dyer Hook⁵, Elizabeth French⁴, Mary Winsley³, Mary Greele², Andrew¹), b. Jan. 21, 1749; m. Sarah Sleeper, of Kingston, N. H. They d. Gilmanton, N. H.; child:—

4090. **HANNAH HOOK**, b. Chichester, N. H., March 27, 1778.

1507. ISRAEL HOOK⁶ (Dyer Hook⁵, Elizabeth French Mary Winsley³, Mary Greele², Andrew¹), b. Jan. 17, 1754; m. Jan. 12, 1780, Dorothy Griffin, b. Sandown, N. H., May 20, 1755. He d. March 23, 1813. She d. Nov. 30, 1836; children:—

4091. ISAAC HOOK, b. Sept. 8, 1780; d. Feb. 20, 1865.

4092. NICHOLAS HOOK, b. May 27, 1783; d. young.

4093. JAMES TRUE HOOK, b. July 28, 1786.

He married Sept. 27, 1807, Pamela Spofford, daughter of Benjamin and Peggy (Cole) Spofford. He died Danville, N. H., Aug. 3, 1851; she died April 21, 1853. Children: James, born April 5, 1809; Phineas, born Feb. 26, 1811, died young; Charles, b. Jan. 21, 1813, died July 27, 1866; Sally S., born March 28, 1815, married Otis D. Brown; Dorothy, born June 3, 1817, died young; Phineas, born July 7, 1820, died Oct. 14, 1831; Moses, born Feb. 16, 1823; Orin S., born June 1, 1825; Daniel, born Sept. 25, 1827; Pamela A., born June 11, 1831.

4094. PHINEAS HOOK, b. March 28, 1789; m. Feb. 14, 1822, Betsey Sawyer, of Hawke, N. H.; child: Jane C.

4095. MOODY M. HOOK, b. April 16, 1794; m. Sarah Sawyer; d. July 21, 1864; res. Hawke, N. H.

1509. PETER HOOK⁶ (Dyer Hook⁵, Elizabeth French Mary Winsley³, Mary Greele², Andrew¹), b. Dec. 15, 1763; m. —; children:—

4096. JAMES HOOK, m. Date Drake, of Chichester.

4097. SALLY HOOK, m. — Perkins, of Chichester.

1518. ANNA HOOK⁶ (Humphrey Hook⁵, Elizabeth French⁴, Mary Winsley³, Mary Greele², Andrew¹), b. Hawke, N. H., Feb. 9, 1777; m. Hawke, N. H., Jeremiah Brown. He d. Newburyport, Mass., July 16, 1842. She d. Newburyport, Mass., Feb. 22, 1866; children, b. Newburyport, Mass.:—

4098. LUCY ANN BROWN, b. Oct. 10, 1807.

4099. KATE BROWN, b. April 8, 1809; d. young.

4100. SARAH J. BROWN, b. Jan. 12, 1811; d. March 31, 1886.

4101. MARY T. BROWN, b. Oct. 16, 1820; d. Dec. 10, 1862.

1519. REUBEN HOOK⁶ (Humphrey Hook⁵, Elizabeth French⁴, Mary Winsley³, Mary Greele², Andrew¹), b. Nov. 16, 1778; m. Poplin, N. H., April 16, 1801, Sarah Hook (Newburyport, Mass., 1789). He d. North Danville, N. H., May 7, 1819. She d. North Danville, N. H., Jan. 23, 1865; children, b. Danville, N. H.:—

4102. REBECCA HOOK, b. Oct. 15, 1801; d. young.

4103. HARRIET HOOK, b. April 5, 1809.

4104. — HOOK, b. Feb. 6, 1811; d. young.

4105. SARAH ANN HOOK, b. April 15, 1812.

4106. ANDREW J. HOOK, b. December, 1814; d. young.

4107. LUCY HOOK, b. Oct. 5, 1817; d. May 22, 1833.

1521. MARY HOOK⁶ (Jacob Hook⁵, Elizabeth French⁴, Mary Winsley³, Mary Greele², Andrew¹), b. September, 1756; m. Rev. Joseph Appleton, b. Ipswich, Mass., June 9, 1751, son of Isaac and Elizabeth (Sawyer) Appleton. He d. North Brookfield, Mass., July 25, 1795. She m. 2d, in 1798, Major Daniel Gould, of Lyndeboro, N. H. She d. Mont Vernon, N. H., June 25, 1842. Children, b. North Brookfield, Mass. :—

4108. PHINEAS APPLETON, b. May 5, 1780; d. in 1800.

4109. JOSEPH APPLETON, b. Dec. 31, 1781; d. Feb. 3, 1793.

4110. ABIGAIL ELLERY APPLETON, b. Jan. 9, 1784; m. Sept., 1803, David Starrett, of Hillsboro, N. H.; d. May 3, 1858.

4111. WILLIAM APPLETON, b. Nov. 16, 1786.

4112. SARAH HOOK APPLETON, b. Dec. 17, 1789.

Married September, 1809, John Burnham, of Hillsboro, N. H. He d. April, 1826. Child: John A. Burnham.

4113. MARY ANNE APPLETON, b. Nov. 12, 1791.

1525. ELIZABETH HOOK⁶ (Jacob Hook⁵, Elizabeth French⁴, Mary Winsley³, Mary Greele², Andrew¹), m. John Sanborn, of Kingston, N. H.; children :—

4114. JACOB HOOK SANBORN.

4115. MOSES SANBORN.

4116. PHINEAS SANBORN.

4117. POLLY SANBORN.

4118. HANNAH SANBORN.

1530. JACOB HOOK⁶ (Josiah Hook⁵, Elizabeth French⁴, Mary Winsley³, Mary Greele², Andrew¹), b. Salisbury, Mass., Sept. 13, 1764; m. 1st, —Griffin; 2d, Lois Wilson, b. in 1767. He d. Brentwood, N. H., Dec. 12, 1838. She d. Brentwood, N. H., Feb. 2, 1839. Children :—

4119. JOSIAH HOOK.

4120. JOHN HOOK.

4121. BETSEY HOOK.

4122. JACOB HOOK, b. Brentwood, N. H., in 1801.

4123. POLLY HOOK, b. Brentwood, N. H., in 1804; d. June 16, 1837.

4124. CALEB HOOK.

1531. JOSIAH HOOK⁶ (Josiah Hook⁵, Elizabeth French⁴, Mary Winsley³, Mary Greele², Andrew¹), b. Salisbury, Mass., Nov. 15, 1767; m. Hampton Falls, N. H., Hannah Pike. She d. Brentwood, N. H., aged 28 yrs., Dec. 11, 1805. He m. 2d, Brentwood, N. H., March, 1807, Sarah Whittier, b. Brentwood, N. H., June 15, 1779, dau. of Isaac and Mary (Blaisdell) Whittier. He d. Brentwood, N. H., Aug. 8, 1817. She d. Newport, N. H., Aug. 23, 1869. Children, b. Brentwood :—

4125. ISAAC HOOK, b. Dec. 22, 1807; m. April 10, 1862, Mrs. Olivia Ames. No children. Res. Newport, N. H.

4126. HANNAH J. HOOK, b. July 21, 1811.
 4127. ELIZABETH HOOK, b. March 4, 1813.
 4128. JOSIAH HOOK, b. April 26, 1817.
 He married Mary Sanborn; died Springfield, N. H., March, 1857.
 Children: Henry Hook; Sarah Hook, married Mitchell Call.
1533. THOMAS NUDD⁶, (Elizabeth Hook⁵, Elizabeth French⁴, Mary Winsley³, Mary Greele², Andrew¹), b. Hampton, N. H., Nov. 28, 1763; m. Hampton, N. H., Oct. 28, 1784, Abigail Marston, b. Hampton, N. H., Feb. 12, 1760, dau. of Jonathan and Hannah Marston. She d. Hampton, N. H., May 7, 1794. He m. 2d, Hampton, N. H., Oct. 28, 1795, Susanna Brown, baptz. Hampton, N. H., March 31, 1771, dau. of Samuel and Elizabeth (Kenniston) Brown. He d. Hampton, N. H., April, 1806. Children, b. Hampton, N. H.:—
4129. JOSIAH NUDD, b. March 28, 1786.
 4130. THOMAS NUDD, b. Nov. 13, 1788.
 4131. JAMES NUDD, b. Nov. 13, 1790; d. July 23, 1879.
 4132. SAMUEL NUDD.
 4133. MOSES NUDD.
 4134. DANIEL NUDD, drowned Dec. 30, 1822.
 4135. JOHN NUDD.
 4136. ELIZA NUDD, m. Joseph Coburn; children:—
 Edward; Adeline, married William Gile, of Boston; Adelaide, married Alfred Lewis, of New York; John; Gridley.
1535. MOLLY NUDD⁶ (Elizabeth Hook⁵, Elizabeth French⁴, Mary Winsley³, Mary Greele², Andrew¹), b. Hampton, N. H., Sept. 30, 1767; m. Hampton, N. H., March 16, 1786, Joseph F. Dearborn, son of Josiah and Sarah (Freese) Dearborn. She d. Hampton, N. H., May 25, 1847; children, b. Hampton, N. H.:—
4137. SIMON NUDD DEARBORN, b. Aug. 6, 1786.
 4138. SARAH DEARBORN, b. Feb. 16, 1790.
 4139. BETSEY DEARBORN, b. Sept. 27, 1796; m. March 31, 1818, James Johnson. He d. December, 1859. She d. Feb. 18, 1874.
 4140. MARY A. DEARBORN, b. Dec. 15, 1800; m. May 6, 1852, Josiah Marston; d. Dec. 8, 1883.
1536. BETTY NUDD⁶ (Elizabeth Hook⁵, Elizabeth French⁴, Mary Winsley³, Mary Greele², Andrew¹), b. Hampton, N. H., Feb. 28, 1770; m. Hampton, N. H., Aug. 16, 1792, Col. Philip Towle, b. Hampton, N. H., April 5, 1770, son of Philip and Anna (Page) Towle. She d. November, 1857; children, b. Hampton, N. H.:—
4141. SALLY B. TOWLE, b. Nov. 30, 1792; m. Dr. George Odell, who d. Aug. 16, 1858.
 4142. DAVID TOWLE, b. Oct. 12, 1794; d. May 19, 1867.

4143. NANCY TOWLE, b. Feb. 13, 1796; d. Jan. 1, 1876.

4144. PHILIP TOWLE, b. Sept. 29, 1798.

He married Mrs. Sarah Leavitt; died Charleston, S. C., March 20, 1832. Child: David P. Towle.

4145. ELIZA H. TOWLE, b. March 31, 1800.

She married George Berry. She married second, in 1846, Col. Jonathan Marston, born Jan. 29, 1794, son of Jonathan and Lydia (Robinson) Marston. No children. He died Sept. 1, 1855. She died May —, 1877.

4146. SIMON TOWLE, b. May 24, 1803.

4147. MARY TOWLE, b. Nov. 23, 1805; m. Sept. 18, 1842, Moses Collins; d. Feb. 28, 1843.

4148. PATIENCE J. TOWLE, b. Feb. 28, 1807.

4149. LYDIA H. TOWLE, b. June 1, 1811.

She married Nov. 21, 1848, Hiram Wood. Child: E. H. Wood, born November, 1851; died Sept. 30, 1852.

1537. SIMON NUDD⁶ (Elizabeth Hook⁵, Elizabeth French⁴, Mary Winsley³, Mary Greele², Andrew¹), b. Hampton, N. H., Nov. 1, 1773; m. Hampton, N. H., Jan. 22, 1798, Sally Johnson, b. Sept. 3, 1778, dau. of Nathaniel and Ruth (Sanborn) Johnson. He d. Hampton, N. H., Sept. 21, 1806. She d. Hampton, N. H., Nov. 1, 1803; children, b. Hampton:—

4150. RUTH NUDD, b. May 7, 1798.

She married Jonathan Leavitt, born Feb. 17, 1797, son of Moses and Sarah (Towle) Leavitt. No children. He died March 25, 1843. She died April 23, 1815.

4151. BETSEY NUDD, baptz. Sept. 6, 1801.

She married first, William Taylor, of Exeter, N. H.; second, Rev. Tobias H. Miller, of Portsmouth, N. H.; died Hampton, N. H., May 23, 1875.

4152. SARAH NUDD, baptz. Nov. 21, 1802.

4153. MARY NUDD, baptz. Nov. 10, 1803; d. Jan. 6, 1858.

1538. MOSES NUDD⁶ (Elizabeth Hook⁵, Elizabeth French⁴, Mary Winsley³, Mary Greele², Andrew¹), b. Hampton, N. H., Dec. 29, 1775; m. April 22, 1802, Sarah Marston, b. Hampton, N. H., Oct. 5, 1782, dau. of Captain Jonathan and Lydia (Robinson) Marston. He d. Hampton, N. H., Jan. 4, 1859. She d. Hampton, N. H., Feb. 28, 1864; children, b. Hampton, N. H.:—

4154. LOUISA NUDD, b. Sept. 2, 1802; d. young.

4155. JEREMIAH S. NUDD, b. April 10, 1804; d. May 15, 1847.

4156. LYDIA NUDD, b. Feb. 27, 1806; d. Oct. 23, 1837.

4157. ALMIRA NUDD, b. Dec. 27, 1808.

4158. SIMON NUDD, b. Nov. 29, 1810.

4159. JONATHAN NUDD, b. Dec. 1, 1812; drowned Mobile, Ala., April 2, 1832.

4160. MARY D. NUDD, b. Nov. 29, 1814; d. Sept. 25, 1879.

4161. SARAH ANN NUDD, b. Nov. 17, 1816.

4162. CLARISSA ANN NUDD } b. Aug. 1, 1820.

4163. ANN CLARISSA NUDD }
Ann Clarissa died October, 1820.

4164. EMELINE NUDD, b. Aug. 10, 1822.

She married April 2, 1843, Bradley Drake; died Jan. 12, 1850. Children: Sarah Emeline Drake, married Hon. John M. Woods, of Somerville, Mass., who married second, Almira Drake, sister of Sarah.

1539. SAMUEL NUDD⁶ (Elizabeth Hook⁵, Elizabeth French⁴, Mary Winsley³, Mary Greele², Andrew¹), b. Hampton, N. H., Dec. 4, 1777; m. Hampton, N. H., March 2, 1801, Elizabeth Lamprey, b. June 7, 1782, dau. of Reuben and Sarah (Marston) Lamprey. He d. Hampton, N. H., Nov. 2, 1846. She d. Hampton, N. H., Jan. 9, 1869; children, 10. Hampton, N. H. :—

4165. ABRAHAM NUDD, b. Oct., 1801.

He married Sarah A. Sleeper; died Exeter, N. H., May 10, 1860. She died Hampton, March 8, 1859. Children: Harriet A. Nudd, born March 8, 1835, married December, 1856, Charles Lane, residence, Exeter, N. H. Charles W. Nudd.

4166. SARAH NUDD, b. Aug. 27, 1804.

She married Sept. 3, 1846, Benjamin Shaw, born Feb. 19, 1801, son of Moses and Abigail (Dalton) Shaw. He died Aug. 23, 1882. No children.

1540. DAVID NUDD⁶ (Elizabeth Hook⁵, Elizabeth French⁴, Mary Winsley³, Mary Greele², Andrew¹), b. Hampton, N. H., April 20, 1780; m. Abigail Emery, b. July 1, 1785, dau. of Lieutenant Willard and Sarah (Perkins) Emery. He d. Hampton, N. H., Nov. 2, 1858. She d. Hampton, N. H., March 2, 1865; children, 6. Hampton, N. H. :—

4167. STACY LEAVITT NUDD, b. Aug. 5, 1803.

He married Mary Ann Dow. He died Hampton Falls, N. H., Jan. 1, 1866. She died Hampton, N. H., April 29, 1872.

4168. WILLARD E. NUDD, b. June 7, 1806; m. Patience A. Towle (No. 4148).

4169. CAROLINE NUDD, b. April 9, 1808.

She married Dudley S. Locke; died Jan. 22, 1881. Children: John D. Locke, married August 23, 1854, Martha M. Brown; Abbott A. Locke married Helen S., dau. of David Chase.

4170. SARAH ANN NUDD, b. Oct. 13, 1810.

4171. ELIZABETH F. NUDD, b. July 30, 1815; m. Frank Williams.

4172. MARTHA T. NUDD, b. Dec. 18, 1818.

4173. JOSEPH W. NUDD, b. Jan. 13, 1820; d. Oct. 11, 1840.

4174. ABIGAIL E. NUDD, b. Nov. 24, 1822; m. Moses Paul. No children.

4175. JOHN ADAMS NUDD, b. March 13, 1825.

4176. MARIA E. NUDD, b. Feb. 15, 1828; d. May 19, 1830.

4177. MARCIA A. NUDD, b. Nov. 24, 1830; d. Jan. 29, 1831.

1545. DYER HOOK⁶ (Francis Hook⁵, Elizabeth French⁴, Mary Winsley³, Mary Greele², Andrew¹), b. Salisbury, Mass., April 14, 1776; m. Sally Cass; children:—

4178. JOSIAH HOOK.

4179. MARY HOOK.

4180. SALLY HOOK.

4181. LOIS HOOK.

4182. LUCY HOOK.

1555. JACOB BROWN⁶, (Ann Hook⁵, Ann French⁴, Mary Winsley³, Mary Greele², Andrew¹), b. May 17, 1767; m. Aug. 29, 1792, Abigail Berry. He d. Chester, N. H., April 25, 1859; children, b. Kingston, N. H.:—

4183. THOMAS BROWN, b. July 22, 1793.

4184. NATHAN W. BROWN, b. March 25, 1795; m. May 16, 1821, Sarah Chase; d. Dec. 17, 1836.

4185. JOSEPH CRAM BROWN, b. Feb. 27, 1797; m. Hannah D. Berry; d. November, 1838.

4186. JOHN BROWN, b. Jan. 5, 1799.

1558. MOSES HOOK⁶ (Moses Hook⁵, Ann French⁴, Mary Winsley³, Mary Greele², Andrew¹), b. May 7, 1772; m. Sally Sleeper. He d. Boscawen, N. H., July 29, 1853; children:—

4187. MOSES HOOK, b. June 8, 1800; d. Nov. 9, 1809.

4188. MOLLY HOOK, b. Oct. 21, 1801; d. Nov. 20, 1804.

4189. JOSIAH W. HOOK, b. Aug. 15, 1808.

1569. WILLIAM HOOK⁶ (William Hook⁵, Ann French⁴, Mary Winsley³, Mary Greele², Andrew¹), b. Salisbury, Mass., Jan. 25, 1792; m. Greenland, N. H., Aug. 9, 1815, Cynthia Pettengill, b. Salisbury, Mass., Feb. 28, 1795, dau. of Joseph and Cynthia (Pettengill) Pettengill. He d. Salisbury, Mass., May 17, 1870. She d. East Salisbury, Mass., Feb. 10, 1860; children, b. Salisbury:—

4190. ELIZABETH HOOK, b. March 4, 1817.

She married Moses True. No. children. He died Salisbury, Mass., Dec. 31, 1891. She died East Salisbury, Mass., Oct. 25, 1883.

4191. CYNTHIA A. HOOK, b. Dec. 19, 1818.

She married July 14, 1885, Charles N. Smith; residence, Malden, Mass.

4192. HANNAH F. HOOK, b. May 30, 1823.

4193. RHODA P. HOOK, b. Aug. 30, 1826; m. Ira True (No. 2956).

1570. CLARISSA HOOK⁶ (William Hook⁵, Ann French⁴, Mary Winsley³, Mary Greele², Andrew¹), b. Salisbury, Mass., March 20, 1795; m. Salisbury, Mass., June 19, 1814, Caleb Pike, b. Salisbury, Mass., March 28, 1788, son of Caleb and

Elizabeth (Eaton) Pike. He d. Litchfield, N. H., Oct. 1854. She d. Litchfield, N. H., Aug. 28, 1875; children:—

4194. HANNAH PIKE, b. Salisbury, Mass., Dec. 6, 1814.

She married Londonderry, N. H., May 25, 1843, Jonathan Kendall, b. Litchfield, N. H., July 13, 1812, son of Josiah and Hannah (Richard) Kendall. He died Litchfield, Dec. 27, 1877. She died June 5, 1888. Ch. Cellina F. Kendall, born Oct. 5, 1849; died June 5, 1888.

4195. EUNICE W. PIKE, b. Salisbury, Mass., May 16, 1814; d. young.

4196. EUNICE W. PIKE, b. Salisbury, Mass., April 30, 1815.

4197. CLARISSA H. PIKE, b. Salisbury, Mass., April 17, 1816.

4198. ELBRIDGE G. PIKE, b. Salisbury, Mass., Nov. 4, 1817.

4199. WARREN G. PIKE, b. Salisbury, Mass., March 1824; m. Nancy —; d. Haverhill, Mass., Sept. 9, 1888. children.

4200. WILLIAM HOOK PIKE, b. Litchfield, N. H., Feb. 1826; d. Baton Rouge, La., unm., June 3, 1863.

4201. NELSON PIKE, b. Litchfield, N. H., Dec. 12, 1827.

4202. ANDREW JACKSON PIKE, b. Litchfield, N. H., Dec. 4, 1829; m. Nov. 14, 1861, Eliza A. Parker.

4203. MARTIN B. PIKE, b. Litchfield, N. H., May 17, 1830.

4204. BENJAMIN L. PIKE, b. Litchfield, N. H., Feb. 1837.

1602. BETSEY PAGE⁶ (Ebenezer Page⁵, Mary Winsley⁴, Samuel Winsley³, Mary Greele², Andrew¹), b. Gilmanton, N. H., Dec. 24, 1755; m. Gilmanton, N. H., March 27, 1776, John Shepard, b. Epping, N. H., June 14, 1754, son of Joseph and Anna (Sanborn) Shepard. She d. Gilmanton, N. H., Dec. 8, 1776. He d. June 2, 1844; child:—

4205. BETSEY SHEPARD, b. Dec. 1, 1776; d. Dec. 3, 1777.

1603. HANNAH PAGE⁶ (Ebenezer Page⁵, Mary Winsley⁴, Samuel Winsley³, Mary Greele², Andrew¹), b. Gilmanton, N. H., March 14, 1758; m. — Bean; child:—

4206. JOSIAH BEAN.

1604. WINSLOW PAGE⁶ (Ebenezer Page⁵, Mary Winsley⁴, Samuel Winsley³, Mary Greele², Andrew¹), b. Gilmanton, N. H., July 13, 1760; m. Salisbury, Mass., Jan. 13, 1776, Martha True, b. Salisbury, Mass., June 11, 1761, dau. of Dea Samuel and Hannah (Evans) True. He d. Gilmanton, N. H., March 28, 1850; children, b. Gilmanton, N. H.:—

4207. SAMUEL PAGE, b. Jan. 8, 1785.

4208. HENRY TRUE PAGE, b. Feb. 27, 1787.

4209. HANNAH PAGE, b. Feb. 13, 1789.

4210. JABEZ PAGE, b. June 11, 1791.

4211. JOHN PAGE, b. March 24, 1793; d. April 16, 1799.

4212. MOSES P. PAGE, b. Oct. 31, 1794.

He married Gilmanton, N. H., May 28, 1822, Hannah A. Ross, born in 1799, daughter of Capt. Thomas Ross. He died Gilmanton, N. H., Aug. 21, 1884. She died Gilmanton, N. H., May 21, 1876. He was a merchant at Gilmanton for over fifty years. He was one of thirteen to form the Congregational Church there, and during his lifetime contributed over \$25,000 to the support of church and missionary societies.

4213. ISRAEL PAGE, b. Feb. 2, 1797.**4214. MARTHA TRUE PAGE**, b. Sept. 15, 1804.

She married at Salisbury, Mass., Aug. 22, 1854, Moses J. Sawyer, born at Salisbury, Mass., Oct. 26, 1808, son of Jeremiah and Betsey (Fitts) Sawyer. He died Salisbury, Mass., May 12, 1863.

1605. TRUE PAGE⁶ (Ebenezer Page⁵, Mary Winsley⁴, Samuel Winsley³, Mary Greele², Andrew¹), b. Gilmanton, N. H., April 21, 1764; m. Gilmanton, N. H., May 1, 1791, Jemima Carr. She d. Gilmanton, N. H., Feb. 21, 1804. He m. 2d, July 14, 1805, Mrs. Abigail Dockham, b. April 24, 1776, widow of Nathaniel Dockham (maiden name, Ederly). He d. South Montville, Me., March 6, 1817. She d. Gilmanton, N. H., April 3, 1866. Children:—

4215. NANCY PAGE, b. Gilmanton, N. H., Feb. 4, 1792.

4216. BETSEY PAGE, b. Gilmanton, N. H., Oct. 31, 1793.

4217. EBENEZER PAGE, b. Gilmanton, N. H., July 24, 1795.

4218. HANNAH PAGE, b. Gilmanton, N. H., Aug. 17, 1797.

She married Ezekiel True; died South Montville, Me., May 15, 1836. Children: Samuel; Page; William; Hannah.

4219. TRUE PAGE, b. Gilmanton, N. H., Sept. 8, 1799.

4220. NATHAN PAGE, b. Jan. 9, 1802; d. Feb. 11, 1803.

4221. NATHAN C. PAGE, b. Union, Me., Feb. 17, 1804.

He married in 1833 Clementine Stiles, born Manchester, Mass., April 24, 1807, daughter of Phineas and Betsey (Sanders) Stiles. He died Brooks, Me., June, 1835. She died Sept. 25, 1869. Child: John S. Page, born Dec. 25, 1835; died Jan. 20, 1868.

4222. JEMIMA PAGE, b. April 14, 1806.

4223. DOROTHY PAGE, b. Oct. 31, 1807.

4224. ASENATH PAGE, b. Jan. 12, 1810.

4225. REBECCA E. PAGE, b. South Montville, Me., June 11, 1812; m. John W. Page (No. 3994).

4226. NATHANIEL PAGE } b. South Montville, Me., Oct.

4227. ABIGAIL PAGE } 18, 1814.

4228. ELVIRA PAGE, b. Aug. 7, 1816; m. — Kenney.

1606. SAMUEL PAIGE⁶ (Samuel Page⁵, Mary Winsley⁴, Samuel Winsley³, Mary Greele², Andrew¹), b. South Hampton, N. H., Aug. 27, 1748; m. in 1769 Sally Osgood. He d. Weare, N. H., March 23, 1815. She d. Weare, N. H., Jan. 25, 1826; children, b. Weare, N. H.:—

4229. MOLLY PAIGE, b. June 4, 1770.

4230. LYDIA PAIGE, b. Nov. 15, 1771; m. Benjamin Butler.

- 4231.** SAMUEL PAIGE, b. Aug. 15, 1773.
He married Jerusha Barnard. Children: John Paige, born March 1798; Samuel Paige, born Sept. 9, 1799; Barnard Paige, born May 3, 1800.
- 4232.** SARAH PAIGE, b. Aug. 12, 1775.
- 4233.** HANNAH PAIGE, b. Nov. 21, 1777; d. Dec. 12, 1788.
- 4234.** ELEANOR PAIGE, b. April 11, 1780; d. Dec. 17, 1788.
- 4235.** DAVID PAIGE, b. July 31, 1782.
- 4236.** BETSEY PAIGE, b. June 21, 1784; m. William Strav.
- 4237.** ISAAC PAIGE, b. Sept. 20, 1786.
- 4238.** LUCRETIA PAIGE, b. Sept. 3, 1789; m. Daniel Caldwell.
- 4239.** OSGOOD PAIGE, b. Feb. 18, 1794.
- 1607.** JONATHAN PAIGE⁶ (Samuel Page⁵, Mary Winsley⁴, Samuel Winsley³, Mary Greele², Andrew¹), b. South Hampton, N. H., Oct. 6, 1750; m. Miriam Barnard. She d. in 1792. He m. 2d, Hannah French, dau. of Jabez French (No. 492). He d. in 1814. Children:—
- 4240.** JONATHAN PAIGE, b. in 1775.
- 4241.** TRISTAM PAIGE, b. May 11, 1777; d. unm.
- 4242.** ENOCH PAIGE, b. Feb. 24, 1783; m. Mary Edwards.
- 4243.** MOSES PAIGE, b. Dec. 27, 1788; m. — Archer.
- 4244.** JOHN PAIGE, b. Oct. 25, 1791.
- 1608.** LEMUEL PAIGE⁶ (Samuel Page⁵, Mary Winsley⁴, Samuel Winsley³, Mary Greele², Andrew¹), b. South Hampton, N. H., Aug. 9, 1752; m. Oct. 7, 1773, Betsey Brown, Salisbury, Mass., April 6, 1754, dau. of Reuben and Deborah (Eliot) Brown. She d. Weare, N. H. He m. 2d, March 1, 1782, Mrs. Phœbe (Sargent) Green, b. Hampton Falls, N. H. March 26, 1756. He d. Antrim, N. H., Nov. 13, 1805. S. d. Antrim, N. H., in 1833. Children:—
- 4245.** ELEANOR PAIGE, b. Weare, N. H., December, 1777. m. — Barnard.
- 4246.** BETSEY PAIGE, b. Weare, N. H., July 17, 1780.
- 4247.** STEVENS PAIGE, b. Antrim, N. H., Sept. 25, 1785.
- 4248.** REUBEN PAIGE, b. Antrim, N. H., Feb. 24, 1788.
- 4249.** ADONIRUM PAIGE, b. Antrim, N. H., March 2, 1790.
He married Eunice Blake, who died Oct. 20, 1833; married second Mrs. Abigail G. Tilton. He died Pittsfield, N. H., in 1843. Children:—
Louisa Paige.
- 4250.** JONATHAN PAIGE, b. Antrim, N. H., Jan. 7, 1793.
- 4251.** SALLY PAIGE, b. Antrim, N. H., April 17, 1796.
- 4252.** PHEBE PAIGE, b. May 25, 1799; d. Aug. 24, 1800.
- 4253.** HANNAH PAIGE, b. Antrim, N. H., April 11, 1800. d. in 1843.

1609. JOHN PAIGE⁶ (Samuel Page⁵, Mary Winsley⁴, Samuel Winsley³, Mary Greele², Andrew¹), b. South Hampton, N. H., Sept. 22, 1755; m. Hannah Barnard. He d. in 1812; children:—

4254. HANNAH PAIGE, b. June 18, 1783.

4255. SARAH PAIGE, b. Jan. 29, 1785.

4256. DOLLY PAIGE.

1611. ELEANOR PAGE⁶ (Samuel Page⁵, Mary Winsley⁴, Samuel Winsley³, Mary Greele², Andrew¹), b. South Hampton, N. H., Aug. 24, 1759; m. Samuel Caldwell, b. Newburyport, Mass., in 1756, son of Samuel Caldwell. He d. Antrim, N. H., in 1835. She d. Antrim, N. H.; children:—

4257. JOHN CALDWELL.

He married Mary Cleaves. Children: John Page Caldwell, who served in the Mexican War in General Cushing's regiment; Samuel Caldwell, died Auburn, N. Y.

4258. SAMUEL CALDWELL, d. Baton Rouge, La., unm.

4259. BETSEY CALDWELL, b. Antrim, Aug. 7, 1787.

4260. SARAH CALDWELL, b. Antrim, Feb. 15, 1792.

4261. ELEANOR CALDWELL, b. Antrim, July 24, 1794.

4262. HANNAH CALDWELL, b. Antrim, March 25, 1796.

She married in 1822 Dr. Ebenezer Stevens, of Boston; died Boston, Mass., in 1824. Child: George A. Stevens. He was an officer in the United States Navy.

4263. FRANCES CALDWELL, b. Sept. 20, 1801; d. young.

1612. JOHN PAGE⁶ (Ephraim Page⁵, Mary Winsley⁴, Samuel Winsley³, Mary Greele², Andrew¹), b. Salisbury, Mass., May, 1769; m. Hannah Kimball, b. in 1772, dau. of Joseph Kimball. He d. Wentworth, N. H., Sept. 4, 1840. She d. Wentworth, N. H., Feb. 17, 1837; children, b. Wentworth, N. H.:—

4264. JAMES KIMBALL PAGE, b. July 26, 1794.

4265. EPHRAIM PAGE, b. May 22, 1796.

He married —; died Wentworth, Oct. 9, 1868. Children: John T. Page; Velena Page.

4266. JOHN PAGE, b. April 27, 1798.

4267. ELEANOR PAGE, b. Feb. 19, 1800.

4268. SAMUEL PAGE, b. March 17, 1803.

4269. JOSEPH PAGE, b. July 19, 1805.

He married Pamela —. Child: Normus Page, married June 30, 1881, Mrs. Nora Baylies, daughter of Samuel Colby.

4270. LOUISA PAGE, b. April 18, 1811.

4271. HANNAH S. PAGE, b. April 13, 1816.

1614. CURRIER PAGE⁶ (Ephraim Page⁵, Mary Winsley⁴, Samuel Winsley³, Mary Greele², Andrew¹), b. Wentworth, N. H., March 29, 1781; m. —; child:—

4272. DOLLY PAGE, m. Jonathan Eames, son of Priest Eames.

1621. ENOCH PAGE⁶ (Enoch Page⁵, Mary Winsley Samuel Winsley³, Mary Greele², Andrew¹), b. Wentworth, N. H., Nov. 15, 1782; m. June 2, 1822, Betsey Wallbridge Glines, b. in 1803. He d. Wentworth, N. H., April 21, 1839. She d. Orford, N. H., July 5, 1877; children, b. Wentworth, N. H.:—

4273. ALBERT GALLATIN PAGE, b. March 28, 1823.

4274. AMANDA J. PAGE, b. Oct. 20, 1824.

She married Orford, N. H., June 15, 1845, Ephraim B. Strong, b. Orford, Aug. 31, 1819, son of E. N. and Mira (Bailey) Strong. She d. March 17, 1873. Children, born Orford: Mary, born 1854; Emily V. born 1859; Charles, born 1861.

4275. (Dau.) PAGE, b. Feb. 8, 1827; d. March 6, 1827.

4276. (Son) PAGE, b. Feb. 11, 1828; d. same day.

4277. CALISTA KINGSBURY PAGE, b. July 28, 1829.

4278. ELIZABETH PAGE, b. May 19, 1832; d. March 2, 1839.

4279. GEORGE W. PAGE, b. Oct. 17, 1834; d. Oct. 18, 1839. Enoch served in the War of 1812. Appointed lieutenant, and was some time stationed at Stewartstown, N. H., but later at Plattsburgh, N. Y.; member of legislature, 1831-3-4, and Grafton County treasurer 1830-5.

1627. BARTHOLOMEW WINSLOW⁶ (Ephraim Winsley⁵, Samuel Winsley⁴, Samuel Winsley³, Mary Greele², Andrew¹), b. Kingston, N. H., Oct. 4, 1757; m. Hannah Sleeper, b. Kingston, N. H., dau. of Edward and Annie Sleeper. He d. Loudon, N. H., Feb. 26, 1838. She d. Loudon, N. H., Nov. 4, 1859; children, b. Loudon:—

4280. EDWARD WINSLOW, b. Aug. 12, 1799.

4281. ANNA WINSLOW, b. April 2, 1801.

4282. HANNAH C. WINSLOW, b. Sept. 7, 1803; d. July 1, 1878.

1628. ANNA WINSLOW⁶ (Ephraim Winsley⁵, Samuel Winsley⁴, Samuel Winsley³, Mary Greele², Andrew¹), Kingston, N. H., Sept. 17, 1759; m. Loudon, N. H., Dec. 1, 1799, Harvey Blaisdell, b. in 1740, son of Ezra and Sarah (Harvey) Blaisdell. He d. Strafford, Vt., May 10, 1827. She d. Strafford, Vt., April 6, 1851; child:—

4283. LYDIA C. BLAISDELL, b. Strafford, Vt., March 2, 1802.

1630. LYDIA WINSLOW⁶ (Ephraim Winsley⁵, Samuel Winsley⁴, Samuel Winsley³, Mary Greele², Andrew¹), Kingston, N. H., March 7, 1766; m. Kingston, N. H., June 28, 1792, Elisha Winslow (No. 1652). He d. Nottingham, N. H. She d. Deerfield, N. H.; children, b. Nottingham, N. H.:—

4284. HANNAH WINSLOW, m. James Young.

4285. MARY WINSLOW.

4286. JOSIAH WINSLOW, b. Nov. 14, 1797.
 4287. COLCORD WINSLOW, b. November, 1800.
 4288. ROZILLA WINSLOW }
 4289. ASENATH WINSLOW } b. Sept. 3, 1803.

Asenath died young.

4290. EPHRAIM WINSLOW, m. Mary Tucker; d. Northwood, N. H.

1634. MARY WINSLOW⁶ (John Winslow⁵, Samuel Winsley⁴, Samuel Winsley³, Mary Greele², Andrew¹), b. Kingston, N. H., Feb. 11, 1766; m. Gilmanton, N. H., Jan. 25, 1790, Joshua Huntoon, b. Kingston, N. H., June 15, 1762, son of John and Elizabeth (Bedee) Huntoon. He d. Gilmanton, N. H., March 29, 1815. She d. Aug. 28, 1849; children, b. Gilmanton, N. H. :—

4291. BETSEY HUNTOON, b. Oct. 14, 1792.
 4292. SALLY HUNTOON, b. Oct. 16, 1797; m. John Marden; d. Palermo, Me., June 11, 1836.
 4293. JOSHUA HUNTOON, b. Nov. 4, 1799.
 4294. MARTHA HUNTOON, b. Dec. 9, 1802.
 4295. IRA HUNTOON, b. April 5, 1805.
 4296. DANIEL HUNTOON, b. May 18, 1807; d. 1815.
 4297. MARY W. HUNTOON, b. July 28, 1809; m. in 1838 G. F. Whittridge; d. Sept. 10, 1873; child: George B. Whittridge.

1638. JOHN WINSLOW⁶ (John Winslow⁵, Samuel Winsley⁴, Samuel Winsley³, Mary Greele², Andrew¹), b. Kingston, N. H., Oct. 28, 1774; m. Mary Webster. He d. Kingston, N. H., Nov. 26, 1848; children, b. Kingston, N. H. :—

4298. NANCY WINSLOW, b. Sept. 26, 1796.
 4299. WILLIAM WINSLOW, b. Nov. 20, 1800.
 4300. LUCY WINSLOW, b. Sept. 13, 1805.
 4301. ELIZA WINSLOW, b. Feb. 16, 1808.
 4302. SAMUEL SPOFFORD WINSLOW, b. June 16, 1810.

He married at Haverhill, Mass., Dec. 7, 1863, Ann M. Silloway, born in 1824; died West Kingston, N. H., aged 81 years. No children. He enlisted in the militia when sixteen years old; was commissioned captain in 1836; major, 1845; lieutenant colonel, 1848; and colonel in 1849. He resided all his life on the old farm and in the same house in which his father and grandfather were born. He was a drover, and for twenty-five years drove cattle from Kingston and Exeter through Amesbury, Newburyport, Salem, and other places to Bridgewater.

1644. HANNAH SEVERANCE⁶ (Hannah Winsley⁵, Samuel Winsley⁴, Samuel Winsley³, Mary Greele², Andrew¹), b. Kingston, N. H., in 1769; m. Henry Adams, of Newbury, Mass. She d. Newburyport, Mass., March 15, 1855; child:—

4303. HANNAH ADAMS, m. Ebenezer Plummer, son of Seth Plummer; child: Sarah C. Plummer; m. Enoch G. Adams.

1664. JONATHAN WINSLOW⁶ (Jonathan Winslow⁵, Elisha Winsley⁴, Samuel Winsley³, Mary Greele², Andrew¹) b. Aug. 4, 1760; m. Deborah Edgerly, b. Jan. 27, 1764, of Zebulon Edgerly. He d. Epping, N. H., Sept. 29, 1817. She d. Epping, N. H.; children:—

4304. SIMON WINSLOW, b. Aug. 15, 1792.

4305. JOSEPH WINSLOW, b. Sept. 9, 1795. Married Minnie Dow; died Hampton Falls, N. H., June 2, 1878. Child: George Winslow, died young.

4306. JONATHAN WINSLOW, b. July 6, 1798.

Married Hannah Toothaker; died Brunswick, Me., May 8, 1873. Children: Josephine Winslow; George Winslow.

4307. BETSEY WINSLOW, b. Epping, N. H., April 12, 1801.

4308. DUDLEY WINSLOW, b. July 11, 1804; m. Hannah Spafford; children: Jane Winslow; Charles Winslow.

1666. ABRAHAM ROWELL⁶ (Mary(?) Winslow⁵, Elisha Winsley⁴, Samuel Winsley³, Mary Greele², Andrew¹) b. Epping, N. H.; m. —; d. Newport, Me.; child:—

4309. PEARL ROWELL.

1669. ENOCH P. ROWELL⁶ (Mary(?) Winslow⁵, Elisha Winsley⁴, Samuel Winsley³, Mary Greele², Andrew¹) b. Epping, N. H., Oct. 3, 1780; m. Chichester, N. H., Nov. 1801, Sally Mason, b. Chichester, N. H., Oct. 5, 1783, daughter of Joseph Mason. He d. Lynn, Mass., Nov. 24, 1848. She d. Lynn, Mass., Feb. 21, 1857; children:—

4310. JOHN WINSLOW ROWELL, b. Loudon, N. H., May 3, 1803.

4311. JOSEPH MASON ROWELL, b. Chichester, N. H., Feb. 2, 1817.

1670. BENJAMIN ROWELL⁶ (Mary(?) Winslow⁵, Elisha Winsley⁴, Samuel Winsley³, Mary Greele², Andrew¹) b. Loudon, N. H., Feb. 12, 1805, Miriam Clifford; Child:—

4312. BENJAMIN ROWELL.

1672. MARY ROWELL⁶ (Mary(?) Winslow⁵, Elisha Winsley⁴, Samuel Winsley³, Mary Greele², Andrew¹), m. Loudon, N. H., April 9, 1809, Thomas Marston, b. Pittsfield, N. H., Oct. 5, 1777, son of Joseph and Hannah (Brown) Marston. He d. Pittsfield, N. H., Sept. 29, 1859. She d. Manchester, N. H., Dec. 20, 1870; children, b. Pittsfield, N. H.:—

4313. JOHN MARSTON, b. May 30, 1810.

4314. HANNAH E. MARSTON, b. Jan. 13, 1812; m. John Jones.

4315. ENOCH R. MARSTON, b. May 23, 1814.

4316. MARY A. MARSTON, b. June 26, 1816; m. Jonathan Towle; d. Concord, N. H. No children.

4317. RUHANA MARSTON, b. June 16, 1819; m. Samuel Fellows.

4318. SARAH MARSTON, b. March 23, 1822; d. young.

4319. REUBEN MARSTON, b. July 53, 1824; m. Nov., 1848, Mary A. Holmes; child: Sarah Marston, m. George Barton.

4320. JOSEPH MARSTON, b. May 1, 1827.

Married at Concord, N. H., Feb. 9, 1862, Lucy L. Perkins, born Pittsfield, N. H., Sept. 20, 1820, daughter of Ezra and Sarah (Roby) Perkins. No children.

1674. DOLLY WINSLOW⁶ (Zebulon Winslow⁵, Elisha Winsley⁴, Samuel Winsley³, Mary Greele², Andrew¹), b. Deerfield, N. H., April 6, 1767; m. Loudon, N. H., Feb. 18, 1798, Jonathan Sanborn. He d. April 2, 1822; children:—

4321. JOSEPH SANBORN, b. Feb. 25, 1800.

4322. LYDIA SANBORN, b. Nov. 4, 1802.

4323. HANNAH SANBORN, b. July 28, 1804.

4324. SMITH SANBORN, b. Jan. 6, 1806.

4325. SEWALL SANBORN, b. Oct. 13, 1808; d. Sept. 6, 1813.

1675. MARY WINSLOW⁶ (Zebulon Winslow⁵, Elisha Winsley⁴, Samuel Winsley³, Mary Greele², Andrew¹), b. Candia, N. H., Nov. 1, 1768; m. Loudon, N. H., Dec. 5, 1792, Daniel Smith; children:—

4326. DANIEL SMITH, b. Loudon, N. H., April 3, 1794.

4327. HANNAH SMITH, b. Loudon, N. H., May 1, 1796.

4328. DOLLY SMITH, b. Kingston, N. H., March 8, 1798.

4329. MARY SMITH, b. Kingston, N. H., in 1800.

1677. LYDIA WINSLOW⁶ (Zebulon Winslow⁵, Elisha Winsley⁴, Samuel Winsley³, Mary Greele², Andrew¹), b. Candia, N. H., April 11, 1773; m. Candia, N. H., Nov. 10, 1793, Jeremiah Bean. She m. 2d, — Milliken. She m. 3d, — Dillingham. Children:—

4330. SIMON BEAN, b. April 18, 1795.

4331. SAMUEL BEAN, b. Nov. 7, 1796.

4332. JEREMIAH BEAN, b. April 25, 1798.

4333. SALLY BEAN, b. Nov. 5, 1800.

4334. HENRY BEAN, b. Nov. 7, 1802.

4335. JOHN BEAN, b. Feb. 25, 1806.

4336. SUSAN MILLIKEN, b. July 2, 1810.

4337. WILLIAM MILLIKEN, b. Oct. 22, 1814.

1680. ELIZABETH WINSLOW⁶ (Zebulon Winslow⁵, Elisha Winsley⁴, Samuel Winsley³, Mary Greele², Andrew¹), b. Candia, N. H., March 1, 1778; m. Canterbury, N. H., Dec. 27, 1803, John T. Loveren, b. Exeter, N. H., March 3, 1780, son of Moses and Betsey (Taylor) Loveren. He d. Loudon, N.

H., May 17, 1844. She d. Loudon, N. H., Feb. 17, 1848. children, b. Loudon, N. H.

4338. ELEANOR LOVEREN, b. April 4, 1804; d. April 1818.

4339. SARAH LOVEREN, b. Aug. 6, 1805.

She married Aug. 21, 1831, James H. Campbell, born Windham, N. H., Aug. 10, 1805, son of William and Margaret (Hughes) Campbell. She died Nashua, N. H., July 11, 1886. Children: William H., born Aug. 1832, married Clara P. Nason; Mary M., born Nov. 29, 1834, died young; James W., born July 11, 1839, died young; John O., born Nov. 15, 1841, James W., born Oct. 15, 1846.

4340. MOSES LOVEREN, b. Feb. 6, 1807; d. Boston, Mass.

4341. MAHALAY LOVEREN, b. Feb. 4, 1810.

4342. HANNAH LOVEREN, b. Dec. 27, 1811.

4343. ELIZA LOVEREN, b. March 27, 1813.

4344. NEWELL LOVEREN, b. April 19, 1815.

4345. ELEANOR LOVEREN, b. Feb. 7, 1819.

4346. JOHN SILVER LOVEREN, b. Aug. 31, 1821; m. Abigail Bean, of Loudon, N. H.; d. Concord, N. H., April 11, 1865.

4347. JEROME JACKMAN LOVEREN, b. Dec. 26, 1824.

1681. ZEBULON WINSLOW⁶ (Zebulon Winslow Elisha Winsley⁴, Samuel Winsley³, Mary Greele², Andrew Winslow¹, b. Candia, N. H., July 1, 1780; m. Loudon, N. H., July 1, 1809, Patience Brown, b. Wilmington, N. H., July 27, 1789. He d. Perry, Ill., Jan. 21, 1849. She d. Perry, Ill., May 1849; children, b. Loudon, N. H.:—

4348. MOSES WINSLOW, b. Aug. 19, 1810.

4349. GEORGE W. WINSLOW, b. Jan. 20, 1812.

4350. DAVID BROWN WINSLOW, b. Oct. 2, 1813.

4351. SLEEPER WINSLOW, b. June 26, 1815.

He married at Perry, Ill., February, 1843, Mary Johnston, born in Kentucky, Nov. 22, 1822, daughter of David and Sarah (Day) Johnston. She died Perry, Ill., Sept. 8, 1845. No children. She married second, David B. Winslow (No. 4350).

4352. ELIZABETH WINSLOW, b. April 11, 1817.

4353. LUCY FRENCH WINSLOW, b. June 24, 1819.

She married Griggsville, Ill., September, 1840, Prestly Chenoweth, died Griggsville, Ill., Nov. 26, 1854.

4354. MARY WINSLOW, b. March 19, 1821.

She married Griggsville, Ill., Aug. 27, 1840, Benjamin F. Hill. She died Griggsville, July 21, 1881. She died Griggsville, Aug. 20, 1845. Child: E. A. Hill, born April 30, 1845; died Sept. 24, 1845.

4355. ZEBULON WINSLOW, b. March 16, 1823; d. 1838.

4356. ELIZA JANE WINSLOW, b. Sept. 4, 1825.

Married Perry, Ill., Oct. 2, 1864, John Wilson; died Mound State, Ill., October 1860.

4357. ELMIRA WINSLOW, b. May 26, 1829.

4358. ANN MARIA WINSLOW, b. March 22, 1832.

1682. BENJAMIN WINSLOW⁶ (Zebulon Winslow⁵, Elisha Winsley⁴, Samuel Winsley³, Mary Greele², Andrew¹), b. Candia, N. H., July 4, 1782; m. Loudon, N. H., April 10, 1814, Betsey French, b. Salisbury, Mass., Feb. 19, 1786, dau. of Moses and Betsey (Currier) French. He d. Northfield, N. H., Feb. 2, 1840. She d. Northfield, N. H., April 25, 1860; children, b. Northfield, N. H.:—

4359. MOSES F. WINSLOW, b. March 21, 1816; m. Irene Phelps.

4360. DARIUS WINSLOW, b. May 28, 1819.

He married Northfield, N. H., Sept. 28, 1843, Hannah Haines. He died Northfield, Sept. 12, 1846. Child: Ella L. Winslow, born June 1, 1846.

4361. JOHN S. WINSLOW, b. June 30, 1821.

He married East Concord, N. H., Sept. 7, 1848, Caroline A. Plummer, born Rindge, N. H., April 2, 1826, daughter of A. and Hannah (Hale) Plummer. She died Northfield, N. H., July 31, 1882. Child: Benjamin A. Winslow, born Feb. 16, 1852; married Etta M. Elkins.

4362. LUCIA A. WINSLOW, b. April 15, 1826; d. 1847.

4363. MARY S. WINSLOW, b. March 18, 1828.

She married Northfield, Sept. 15, 1855, William H. Plummer, born Rindge, N. H., Aug. 1, 1824, son of Abraham and Hannah (Hale) Plummer. Children, born Northfield: Charles W., born June 22, 1858; W. E., born Aug. 20, 1861, died young; Almor F., born Nov. 29, 1865.

1683. AARON WINSLOW⁶ (Zebulon Winslow⁵, Elisha Winsley⁴, Samuel Winsley³, Mary Greele², Andrew¹), b. Candia, N. H., July 8, 1784; m. Charlestown, Mass., March 5, 1806, Mrs. Eliza Lewis, b. Marblehead, Mass., Jan. 17, 1775, dau. of Richard H. and Tabitha (Getchell) Pickett. He d. Marblehead, Mass., June, 1852 or 1854. She d. Marblehead, Mass., May, 1854; children:—

4364. HANNAH B. WINSLOW, b. Charlestown, Mass., Aug. 11, 1806.

4365. GEORGE W. WINSLOW, b. Greenfield, N. H., May 28, 1810.

4366. HENRY B. WINSLOW, b. Loudon, N. H., May 8, 1812.

4367. MARY S. WINSLOW, b. Loudon, N. H., July 4, 1814.

4368. SALLY M. WINSLOW, b. Loudon, N. H., Dec. 3, 1816.

4369. JULIETTE WINSLOW, b. Danvers, Mass., May 21, 1820.

1684. SARAH WINSLOW⁶ (Zebulon Winslow⁵, Elisha Winsley⁴, Samuel Winsley³, Mary Greele², Andrew¹), b. Loudon, N. H., Jan. 30, 1788; m. Elias Abbott; child:—

4370. SARAH ABBOTT, m. — Welch.

1688. SAMUEL GREELEY⁶ (Nathaniel⁵, Samuel⁴, Samuel³, Joseph², Andrew¹), b. Wilton, N. H., April 27, 1774; m. Wilton, N. H., July 4, 1797, Olive Hamblet, of Wilton; children:—

4371. SAMUEL, b. Weston, Vt., Oct. 20, 1797.

4372. NATHANIEL, b. Feb. 27, 1799; d. April 16, 1800.
4373. OLIVE, b. Weston, Vt., Aug. 28, 1800.
4374. LEONARD, b. Weston, Vt., Feb. 15, 1802.
4375. POLLY, b. Andover, Vt., Aug. 30, 1803.
4376. ROXANNA, b. Andover, Vt.; d. Dec. 16, 1840.
1693. ABEL GREELEY⁶ (Nathaniel⁵, Samuel⁴, Samuel³, Joseph², Andrew¹), b. Wilton, N. H., April 1, 1783; m. Andover, Vt., Sarah Warner, b. Andover, Vt., March 13, 1777; dau. of Moses Warner. He d. Ellsworth, Wis., in 1872. d. Weston, Vt., Sept. 27, 1849; children:—
4377. SALLY, b. Andover, Vt., Feb. 8, 1806.
4378. ABEL, b. Weston, Vt., Jan. 3, 1808.
4379. NATHANIEL, b. Weston, Vt., Dec. 13, 1809.
4380. ACHSAH, b. Weston, Vt., Feb. 14, 1812; m. Rev. Duncklee; child: Alva Duncklee.
4381. HANNAH, b. Weston, Vt., June 4, 1814.
4382. JULIUS, b. Weston, Vt., Sept. 16, 1816.
4383. CLARISSA, b. Weston, Vt., Nov. 19, 1819.
4384. LUCY, b. Weston, Vt., June 20, 1823.
She married Weston, Jan. 1, 1846, David D. Kirk. Children: John Kirk; Hannah Kirk, married Alhira Colvin, son of Joel and Alva (Staples) Colvin.
4385. ANSEL, b. Weston, Vt., Aug. 15, 1825.
4386. ALVA, b. Sept. 15, 1830; d. Dec. 23, 1831.
1694. JOHN GREELEY⁶ (Nathaniel⁵, Samuel⁴, Samuel³, Joseph², Andrew¹), b. Wilton, N. H., Jan. 8, 1785; m. L. Abbott; children:—
4387. JOHN, b. Weston, Vt., Dec. 23, 1811.
He married Emeline Whitney, who soon died; married second, Londonderry, Vt., May 20, 1862, Sylvia Thompson, born Londonderry, July 8, 1817, daughter of David and Hannah (Boorn) Thompson. He d. North Windham, Vt., Jan. 1, 1892. No children.
4388. LUCY, b. Oct. 28, 1814; d. Andover, Vt., Dec. 1863.
1695. JOSEPH GREELEY⁶ (Nathaniel⁵, Samuel⁴, Samuel³, Joseph², Andrew¹), b. Wilton, N. H., Dec. 31, 1777; m. Polly Cram (No. 1723). He d. in Ohio, March 5, 1833. She d. in Ohio, July, 1853; children:—
4389. DANIEL, b. Weston, Vt., Feb. 15, 1818.
4390. LEWIS, b. Weston, Vt., Dec. 24, 1819.
4391. MARY, b. Weston, Vt., Jan. 17, 1822.
4392. JONATHAN, b. Weston, Vt., Jan. 26, 1824.
4393. ORASON, b. Weston, Vt., May 14, 1826.
4394. JOSEPH, b. Weston, Vt., July 22, 1828.
4395. ELMON, b. Weston, Vt., Aug. 1, 1833.
He was killed at Battle of Fair Oaks; member of Company C, Third Michigan Infantry.

1696. CYRUS GREELEY⁶ (Nathaniel⁵, Samuel⁴, Samuel³, Joseph², Andrew¹), b. Wilton, N. H., Sept. 28, 1788; m. Andover, Vt., in 1808, Nancy Marsh, b. Andover, Vt., May 19, 1793, dau. of John and Lois Marsh. He d. in Ohio, Feb. 22, 1838. She d. in Iowa, Jan. 11, 1860; children:—

4396. ALFRED, b. Weston, Vt., Oct. 29, 1809.

He married Weston, June 4, 1829, Mindwell G. Richardson, born Weston, Aug. 9, 1809, daughter of Nathaniel and Mary (Tuck) Richardson. He died Weston, Sept. 26, 1830; she died Weston, March 18, 1832. Child: Alfred, born Londonderry, Vt., March 30, 1830; died young.

4397. ABIGAIL, b. Weston, Vt., June 1, 1811.

4398. WARREN, b. Weston, Vt., Dec. 17, 1812.

4399. CYRUS, b. Weston, Vt., Dec. 2, 1814.

4400. ANSON, b. Weston, Vt., Oct. 23, 1816.

4401. NANCY, b. Dec. 5, 1818; d. Aug. 15, 1836.

4402. SALLY, b. Andover, Vt., March 21, 1821.

4403. IRA G., b. Andover, Vt., Nov. 25, 1823.

4404. ARTEMAS, b. Andover, Vt., April 2, 1825.

4405. IRENE, b. Andover, Vt., Nov. 22, 1826.

4406. ITHIEL, b. Andover, Vt., Dec. 14, 1828.

4407. ALBERT, b. Andover, Vt., Aug. 29, 1831.

He was in the First Iowa Cavalry, Company M, in the Civil War.

4408. MINDWELL, b. Andover, Vt. Aug. 18, 1833.

1697. HIRAM GREELEY⁶ (Nathaniel⁵, Samuel⁴, Samuel³, Joseph², Andrew¹), b. Wilton, N. H., May 16, 1790; m. Landsgrove, Vt., Nov. 2, 1815, Betsey Davis, b. Merrimack, N. H., April 6, 1794, dau. of Gideon and Martha (Patten) Davis. He d. Mt. Tabor, Vt., Aug. 17, 1856. She d. Mt. Tabor, Vt., Aug. 25, 1858; children:—

4409. ORIN, b. Weston, Vt., Sept. 24, 1816; d. Stephenville, Wis., May 1, 1896.

4410. ESTHER, b. Weston, Vt., June 28, 1818.

She married Milford, N. H., March 16, 1846, Jacob Clark, born Amherst, N. H., July 1, 1809, son of Peter and Lucy (Clark) Clark. She died Milford, May 23, 1874. Child: Sarah M. Clark, born Milford, N. H., Jan. 16, 1848.

4411. NEWELL, b. Weston, Vt., Feb. 7, 1820.

4412. ELVIRA, b. Weston, Vt., Oct. 21, 1821.

She married March 11, 1851, Gardner Clark, born Amherst, N. H., Sept. 3, 1815, son of Peter and Lucy (Clark) Clark. She died Nashua, N. H., Sept. 27, 1856. No children.

4413. PRINTHIA, b. Weston, Vt., April 23, 1823; d. Stephenville, Wis., Nov. 29, 1891.

4414. ALEXANDER, b. Weston, Vt., May 2, 1825; d. Stephenville, Wis., Oct. 13, 1875.

4415. LUCINDA, b. Weston, Vt., June 27, 1827.

4416. ALDEN, b. Weston, Vt., May 25, 1829.
4417. SYLVESTER, b. Weston, Vt., Aug. 19, 1831.
4418. HIRAM } b. Weston, Vt., Nov. 12, 1834.
4419. BETSEY }
Betsey died Stephenville, Wis., Dec. 4, 1875.
4420. LUCINDA, b. Weston, Vt., Feb. 20, 1838.
- Hiram Greeley, Jr., enlisted in Company E, Sixth Vermont Regiment and after serving three years re-enlisted for the end of the war, and died from wounds received in the Battle of the Wilderness. Before entering the service he was a printer and photographer.
1698. SOLOMON GREELEY⁶ (Nathaniel⁵, Samuel⁴, Samuel³, Joseph², Andrew¹), b. Wilton, N. H., March 7, 1799. m. Weston, Vt., Jan. 14, 1828, Charity Arvilla Chaffee, about 1813. He d. Bristol, Iowa, in 1870. She d. Exeter, Wis., in 1850; children:—
4421. ALZINA, b. Manchester, Vt., Jan. 1, 1829.
4422. OTIS, b. Manchester, Vt., May 13, 1830.
4423. LYDIA, b. Manchester, Vt.
4424. HENRY, b. Levant Co., Ohio, Feb. 3, 1835.
4425. MALINDA, b. Winnebago Co., Ill., Nov. 25, 1833. d. Dayton, Wis., Sept. 23, 1847.
4426. ABIGAIL.
4427. AMANDA, b. Winnebago Co., Ill., Feb. 7, 1842.
4428. MARY, b. Boone Co., Ill., Dec. 22, 1843.
4429. JARVILLE.
4430. SOLOMON, b. Dayton, Wis., Dec. 3, 1847.
1699. ABIGAIL MORGAN⁶ (Hannah Greeley⁵, Samuel⁴, Samuel³, Joseph², Andrew¹), b. Pelham, N. H., Nov. 2, 1777. m. Wilton, N. H., Nov. 3, 1794, Benning King, b. July 1, 1767, son of Richard and Lucy (Butterfield) King. He d. Wilton, N. H., Oct. 14, 1845. She d. Wilton, N. H., Nov. 12, 1855; children, b. Wilton, N. H.:—
4431. SAMUEL KING, b. Aug. 26, 1795.
4432. SALLY KING, b. Feb. 24, 1797.
4433. ABIGAIL KING, b. May 1, 1799.
- She married Brooklyn, N. Y., Samuel Maynard, born Shrewsbury, Mass., May 29, 1787. No children. He died Flatbush, N. Y., March 1872. She died Flatbush, N. Y., Feb. 4, 1887.
4434. HANNAH KING, b. June 28, 1801.
4435. CLARISSA KING, b. March 7, 1804.
4436. MARY KING, b. Jan. 4, 1807.
4437. SANFORD KING, b. June 23, 1811.
1701. JACOB MORGAN⁶ (Hannah Greeley⁵, Samuel⁴, Samuel³, Joseph², Andrew¹), b. Wilton, N. H., Jan. 26, 1777. m. Wilton, N. H., Feb. 26, 1801, Rachel Parkhurst, b. in 1780. dau. of Jonathan and Rachel (Coburn) Parkhurst. She

Weston, Vt., Aug. 24, 1813. He m. 2d, Sally —. He d.
Weston, Vt., May 26, 1851. She d. Oct. 3, 1856. Children:—

4438. RACHEL MORGAN, b. Wilton, N. H., Nov. 17, 1801.
4439. JACOB MORGAN, b. Wilton, N. H., May 26, 1804.
4440. MALINDA MORGAN, b. Wilton, N. H., Jan. 10, 1806.
4441. SAMUEL MORGAN, b. Wilton, N. H., Jan. 8, 1807.
4442. JOHN MORGAN.
4443. ASHBY MORGAN.
4444. WILLIAM MORGAN.
4445. NEWTON MORGAN.
4446. EMILY MORGAN.

1703. HANNAH MORGAN⁶ (Hannah Greeley⁵, Samuel⁴, Samuel³, Joseph², Andrew¹), b. Wilton, N. H., April 5, 1778; m. Wilton, N. H., Feb. 6, 1806, Eleazar Brown, b. New Ipswich, N. H., in 1778, son of Eben and Elizabeth (Perkins) Brown; children, b. New Ipswich, N. H.:—

4447. HANNAH M. BROWN, b. Dec. 9, 1806; d. in 1819.
4448. ELVIRA E. BROWN, b. Jan. 1, 1810; d. in 1810.
4449. LOUISA R. BROWN, b. March 4, 1811; m. R. R. Graves; d. Macon, Ga., March, 1838.

4450. LUCY ANN BROWN, b. Jan. 8, 1813.

She married Jan. 13, 1836, George M. Champney, born March 6, 1812, son of Benjamin and Rebecca (Brooks) Champney.

4451. GEORGE BROWN, b. April 14, 1815; d. in 1816.
4452. HENRIETTA BROWN, b. Jan. 16, 1817; m. Dec. 25, 1837, Edwin Graves; d. Macon, Ga., in 1848.
4453. CHARLES B. BROWN, b. Oct. 8, 1818; d. 1825.
4454. MARY J. BROWN, b. Jan. 28, 1821; d. February, 1825.
4455. HORACE BROWN, b. Oct. 31, 1822; m. Harriet N. Tucker.

4456. SARAH BROWN, b. Dec. 8, 1824; d. December, 1824.

1704. ISAAC MORGAN⁶ (Hannah Greeley⁵, Samuel⁴, Samuel³, Joseph², Andrew¹), b. Wilton, N. H., Jan. 31, 1781; m. Tabitha Pearsons, of Nashua, N. H. He d. Wilton Junction, Wis., in 1871. She d. Amherst, N. H.; children:—

4457. SUMNER MORGAN, b. Wilton, N. H., June 6, 1803.
4458. ISAAC MORGAN, b. Wilton, N. H., July 25, 1805.
4459. THOMAS MORGAN, b. Weston, Vt., Nov. 26, 1807.
4460. WILLIAM T. MORGAN, b. Weston, Vt., Feb. 8, 1809.

He married Abbie A. Soule, born at Chenango, N. Y., in 1814, daughter of James Soule. They died Milton Junction, Wis. Child: Minnie D. Morgan, born Milton, April 6, 1845; married John Stetson, of Marshall, Mich.

4461. MARY B. MORGAN, b. Weston, Vt., March 11, 1814.

4462. ABIGAIL K. MORGAN, b. Weston, Vt.; m. David Norton, of Easton, Mass; res. Milton Junction, Wis.

1705. ABRAHAM MORGAN⁶ (Hannah Greeley⁵, Samuel⁴, Samuel³, Joseph², Andrew¹), b. Wilton, N. H., May 5, 1783; m. 1st, Anna Parsons; 2d, Elizabeth Skinner, b. July 30, 1798, dau. of John Skinner. She d. Troy, Mich., April 11, 1843. He m. 3d, Mrs. Harriet Bishop. He d. in Michigan Jan. 31, 1853. Children:—

4463. CHESTER MORGAN, b. Jan. 6, 1807.

4464. NANCY MORGAN, b. Jan. 10, 1808.

4465. LOUISE MORGAN, b. Dec. 21, 1809.

She married Joshua Cushman. Children: Warren Cushman; Mar Cushman, married Milton Baldwin.

4466. LUCY MORGAN, b. Weston, Vt., Oct. 31, 1811.

4467. CHARLES MORGAN, b. Sept. 13, 1815; d. in Illinois.

4468. HARRIET M. MORGAN, b. Sept. 16, 1821; m. N. M. Mulliver.

4469. JULIA M. MORGAN, b. Richmond, N. Y., June 28, 1823.

4470. NELSON W. MORGAN, b. Candia, N. Y., July 8, 1825.

4471. BENJAMIN B. MORGAN, b. Candia, N. Y., Dec. 2, 1827.

4472. SARAH E. MORGAN, b. Candia, N. Y., Dec. 28, 1829.

She married first, at Shiawassa, Mich., Sept. 28, 1848, Lyman Betts who died Dec. 11, 1860. She married second, Lima, Mich., June 13, 1872, Jacob Davenport Bunting, born Bristol, Pa., July 29, 1827, son of Joseph and Harriet (Johnson) Bunting. No children. Residence, Wayne, Mich.

4473. HANNAH E. MORGAN, b. Nov. 11, 1831; d. 1833.

1707. ASHBY MORGAN⁶ (Hannah Greeley⁵, Samuel⁴, Samuel³, Joseph², Andrew¹), b. Wilton, N. H., July 2, 1787; m. Wilton, N. H., April 4, 1809, Lucy Burton, b. Wilton, N. H., Dec. 13, 1788, dau. of Abraham and Betsey (Dale) Burton. He d. Wilton, N. H., Jan. 26, 1850. She d. Wilton, N. H. Dec. 8, 1850; children, b. Wilton, N. H.:—

4474. DAVID MORGAN, b. Oct. 14, 1810.

4475. LAURA MORGAN, b. Dec. 13, 1811.

4476. LUCY ANN MORGAN, b. Jan. 4, 1814; m. Stephen D. Greeley (No. 1906).

4477. ASHBY MORGAN, b. June 17, 1816.

He married Wilton, N. H., April 18, 1843, Augusta D. Pratt, born Temple, N. H., March 5, 1825, daughter of Edward and Dorcas (Pevey) Pratt. No children. He died Prattville, Ala., March 1, 1862.

4478. SAMUEL GREELE MORGAN, b. Sept. 29, 1818; d. Sept. 18, 1822.

4479. HANNAH MARIA MORGAN, b. July 23, 1823.

She married Wilton, N. H., April 22, 1849, Charles W. Edwards, born Temple, N. H., Feb. 7, 1826, son of Nathaniel and Sarah (Wilson) Edwards. Child: Henrietta M. Edwards, born May 21, 1852; married Nov. 12, 1873, Aaron B. Winn.

4480. AUGUSTUS GREELE MORGAN, b. Jan. 29, 1827.

1710. SAMUEL GREELE⁶ (Samuel⁵, Samuel⁴, Samuel³, Joseph², Andrew¹), b. Wilton, N. H., July 2, 1783; m. Marblehead, Mass., May 3, 1812, Lydia Maria Sewall, b. Marblehead, Mass., April 14, 1791, dau. of Chief Justice Samuel and Abigail (Devereux) Sewall. She d. Boston, Mass., Aug. 11, 1822. He m. 2d, Boston, Mass., Oct. 19, 1823, Louisa May, b. Boston, Mass., Dec. 31, 1792, dau. of Col. Joseph and Dorothy (Sewall) May. She d. Boston, Mass., Nov. 14, 1828. He m. 3d, Oct. 18, 1831, Marie Antoinette Paine, b. Boston, Mass., Dec. 2, 1782, dau. of Robert Treat and Sarah (Cobb) Paine. (Robert Treat Paine was one of the signers of the Declaration of Independence.) She d. Boston, Mass., March 26, 1842. He m. 4th, Newburyport, Mass., Oct. 8, 1844, Sarah Follansbee Emerson, of Newburyport. He d. Swampscott, Mass., Aug. 16, 1861. Children:—

4481. ABIGAIL, b. Marblehead, Mass., Feb. 4, 1814; d. Feb. 10, 1814.

4482. SAMUEL SEWALL, b. Boston, Mass., Oct. 11, 1824.

4483. LOUISA MAY, b. Boston, Mass., Jan. 1, 1827; d. Winnetka, Ill., Oct. 7, 1903.

Samuel Greele graduated from Harvard College in 1802, fitting for college at the academy in New Ipswich; studied divinity with Rev. Jonathan French, of Andover, and preached for several years, but was never ordained as a minister over any society; was for some time a preceptor of an academy in Marblehead, and a teacher for several years in various places. He subsequently engaged in the business of manufacturing type, first under the firm name of Baker & Greele, and subsequently Greele & Willis. He retired from active business in 1861. Member of the board of aldermen, Boston, 1834-5-6; later a representative to the legislature. Deacon of the Federal Street Church under Drs. Channing and Gannett. Director of the Boston & Worcester Railroad in 1847. Trustee of Framingham Academy, 1844-7.

1711. AUGUSTUS GREELEY⁶ (Samuel⁵, Samuel⁴, Samuel³, Joseph², Andrew¹), b. Wilton, N. H., Dec. 27, 1787; m. in 1820, Caroline Cornelia Lovett. He d. New York City, Aug. 19, 1843. No children.

In September, 1798, his father having died, leaving five small children, much of the care of the family devolved upon him, although very young himself. His success in after life was doubtless very much owing to the habits of industry and self-reliance then formed and the responsibilities then incurred. At New Ipswich Academy he qualified himself for teaching, and for several winters taught a school in his native town or vicinity. Having made considerable progress in classical studies, and still continuing their pursuit, at about the age of twenty-one he commenced the study of law in the office of Daniel Abbott, Esq., of Nashua. He soon perceived the importance of a more preparatory education, and wisely determined to suspend his professional studies and take a regular collegiate course. In 1809 he entered Dartmouth College. Soon after graduating he went to New York and opened a private classical school for boys at Manhattanville, and soon enjoyed the patronage and friendship of many distinguished families. In 1819 he went to New York in pursuit of mercantile

employment. Here he became interested in a commission paper house, the first of the kind established in New York. Within a year purchased his partner's interest, and continued the business alone until 1827, when his brother-in-law, D. Elliot, became connected with the concern. In 1838 he withdrew from all active business. He was one of the founders of the American Art Union.

1712. WILLIAM GREELEY⁶ (Samuel⁵, Samuel⁴, Samuel³, Joseph², Andrew¹), b. Wilton, N. H., May 14, 1799; m. Montrose, Pa., Nov. 13, 1815, Jane Felt, b. Milton, Mass., Aug. 28, 1792. She d. Nov. 8, 1832. He m. 2d, July 6, 1832, Olive Messenger, b. Plainfield, N. H., Jan. 29, 1809. He m. 3d, Bethany, Pa., Sept. 20, 1869. She d. Honesdale, Pa., Oct. 1, 1886. Children:—

4484. ABBY ELLIOT, b. Boston, Mass., Aug. 27, 1816.

She married at Bethany, Pa., Feb. 7, 1840, Simon H. Plumb, b. Chester, Mass., July 11, 1809, son of Jacob and Rhoda Plumb. He m. 2d, Prompton, Pa., Sept. 14, 1871. Children, born Prompton: Ellen H. Plumb, born Nov. 21, 1840, died Aug. 28, 1842; Agnes M. Plumb, b. Oct. 7, 1843.

4485. NANCY SCRIPTURE, b. Woodstock, N. Y., Oct. 27, 1818.

She married Bethany, Pa., Feb. 6, 1841, Leonard Graves. He d. Honesdale, Pa., Aug. 2, 1842. She died Bethany, Pa., April 23, 1842.

4486. JANE C., b. Woodstock, N. Y., March 1, 1819.

4487. LOUISA W., b. Woodstock, N. Y., Feb. 3, 1820.

4488. WILLIAM R., b. Woodstock, N. Y., Nov. 19, 1821.

4489. SAMUEL W., b. Woodstock, N. Y., Sept. 10, 1823.

4490. DAVID F., b. March 21, 1825; d. Feb. 2, 1827.

4491. SARAH F., b. May 12, 1827; d. Sept. 6, 1828.

4492. AUGUSTUS, b. Oct. 23, 1832; d. Oct. 24, 1832.

4493. ROBERT AUGUSTUS, b. Bethany, Pa., May 11, 1835.

He was mustered in as private in Company E, Thirty-fifth Regiment Pennsylvania Volunteers May 13, 1861; transferred to One Hundred and Ninety-first Regiment May 31, 1864, as veteran.

4494. EDWIN E., b. April 19, 1838; d. April 30, 1838.

4495. AUGUSTA M., b. Sept. 2, 1839; d. Sept. 22, 1841.

4496. AGABUS M., b. Sept. 2, 1839; d. Sept. 3, 1839.

4497. WILLARD EUGENE, b. Bethany, Pa., Aug. 15, 1840.

4498. HORACE MESSENGER, b. Bethany, Pa., Oct. 5, 1841.

1713. ABIGAIL GREELEY⁶ (Samuel⁵, Samuel⁴, Samuel³, Joseph², Andrew¹), b. Wilton, N. H., May 12, 1799; m. New York City, Oct. 6, 1818, Daniel Elliot, b. Dublin, N. H., Oct. 1, 1792, son of David and Lucy (Emery) (Carnell) Elliot. He d. New York City, March 30, 1868. She d. Stonington, Conn., Sept. 6, 1880; children:—

4499. LUCY A. ELLIOT, b. Catskill, N. Y., Sept. 26, 1818.

4500. AUGUSTUS G. ELLIOT, b. Bristol, N. Y., July 1, 1821.

4501. HENRY B. ELLIOT, b. Woodstock, N. Y. June 21, 1823.

4502. CAROLINE C. G. ELLIOT, b. New York City, Oct. 9, 1826.

1716. SARAH GREELEY⁶ (Joseph⁵, Samuel⁴, Samuel³, Joseph², Andrew¹), b. Hudson, N. H., July 30, 1782; m. Hudson, N. H., Dec. 11, 1800, Daniel Hayden, b. Grafton, Mass., son of Daniel and Submit (Flagg) Hayden. He d. Lexington, Mass. She d. May 12, 1860; children:—

4503. SARAH A. HAYDEN, b. in 1806; d. in 1850.

4504. FRANCIS A. HAYDEN, b. April 7, 1808; d. Nashua, N. H., June 5, 1869.

4505. ABIGAIL HAYDEN.

4506. ELIZABETH HAYDEN, m. Aaron Dana.

4507. GRANVILLE GREELEY HAYDEN.

1717. JOSEPH GREELEY⁶ (Joseph⁵, Samuel⁴, Samuel³, Joseph², Andrew¹), b. Hudson, N. H., May 3, 1784; m. Merrimack, N. H., Dec. 9, 1818, Hannah Thornton, b. Merrimack, N. H., Sept. 26, 1797, dau. of James and Mary (Parker) Thornton, and granddaughter of Matthew Thornton (one of the signers of the Declaration of Independence). He d. Nashua, N. H., Sept. 3, 1863. She d. Nashua, N. H., March 19, 1874; children, b. Nashua, N. H.:—

4508. MARY T., b. Nov. 5, 1819; d. Aug. 21, 1855.

4509. JOSEPH THORNTON, b. Nov. 19, 1823.

4510. CHARLES ALFRED, b. Feb. 19, 1826.

He married Nashua, N. H., Nov. 21, 1855, Helen Reed (No. 4989). Child: George T., born Aug. 23, 1856. He is a large real estate owner in Nashua, Iowa.

4511. SARAH SOPHIA, b. May 22, 1828; d. Feb. 15, 1845.

4512. JAMES BONAPARTE, b. July 18, 1830.

4513. EDWARD PARKER, b. Feb. 18, 1833.

He married at Nashua, N. H., May 12, 1857, Mary A. Robie, born Lowell, Mass., Jan. 3, 1838. Residence, Nashua, Iowa. Children: Mary Robie, born May 17, 1866, died June 27, 1886; Edward; Reginald.

4514. WALTER, b. Aug. 10, 1835; d. in 1837.

4515. ELLEN DANA, b. Jan. 11, 1837; d. March 10, 1861.

4516. CATHARINE, b. Aug. 11, 1841; d. in 1842.

In 1808 Joseph, and soon after his brothers, Ezekiel and Alfred, went from Hudson to Nashua and engaged in the transportation of merchandise, by boating from the head of the Middlesex Canal to the Nashua River. Later he kept store at Nashua, and was known as Colonel Joseph.

1718. EZEKIEL GREELEY⁶ (Joseph⁵, Samuel⁴, Samuel³, Joseph², Andrew¹), b. Hudson, N. H., June 20, 1786; m.

Sarah Pollard, b. in 1797. He d. May 3, 1860. She d. J. 8, 1872; children:—

4517. AUGUSTUS LOVEWELL, b. Dec. 15, 1827.

He married at Nashua, N. H., July 3, 1861, Susan R. Fuller. CH Norman Fuller, born Dec. 22, 1863; died Feb. 22, 1869. Reside Boston, Mass.

4518. WILLIAM FREDERICK, b. Dec. 17, 1830.

4519. GEORGE P., b. Nashua, N. H.

He married — Dewey, daughter of Dr. Julus Y. and Mary (Per Dewey. He died in Florida, December, 1892. He attended medical lectures at Woodstock, Vt.; Hanover, N. H.; and at the College of Physicians and Surgeons at New York City, where he graduated in 1858. Settled at Hollis in 1858. Appointed assistant surgeon of the Second New Hampshire Regiment, May 3, 1861; resigned June 3, 1861; appointed assistant surgeon of the Fourth New Hampshire Regiment, Aug. 4, 1861; promoted to surgeon, Oct. 8, 1862; honorably discharged Oct. 23, 1862. After leaving the army he settled first in Boston, but in 1872 removed to Nashua, N. H.

4520. HENRY C., b. Nov. 15, 1838; m. Mary E. —. Nov. 14, 1875; child: Nellie Eaton.

1719. ALFRED GREELEY⁶ (Joseph⁵, Samuel⁴, Samuel³, Joseph², Andrew¹), b. Hudson, N. H., April 17, 1788; September, 1830, Elizabeth Claggett, b. in 1792, dau. of H. Clifton and Margaret (McQueston) Claggett. She d. Feb. 1832. He m. 2d, Hudson, N. H., April 17, 1788, Mary W. ster, b. in 1798. He d. July 8, 1870. She d. March 23, 1870. Children:—

4521. ALFRED CLAGGETT, b. in 1832; d. Nov. 28, 1832.

4522. MARY B.

She married Sept. 21, 1858, William W. Bailey, born Hopkinton, N. H., Nov. 11, 1829, son of Thomas and Jemima (Smith) Bailey. Children: Marion G. Bailey, born Aug. 18, 1859, died July 12, 1867; Carol W. Bailey; William T. Bailey; Helen M. Bailey.

4523. ALFRED W., m. Mary A. —; d. Nashua, N. Oct. 4, 1882; children: Alfred W.; Perley W.

Alfred Greeley was treasurer of the Nashua & Lowell Railroad in 1840.

1721. SENECA GREELEY⁶ (Joseph⁵, Samuel⁴, Samuel³, Joseph², Andrew¹), b. Hudson, N. H., May 29, 1794; Priscilla Fields, b. Merrimack, N. H., Jan. 25, 1793, dau. of Marston and Hannah (Thornton) Fields. He d. Nashua, N. H., Nov. 26, 1886. She d. Nashua, N. H., Oct. 7, 1886. children:—

4524. ELIZABETH P., b. Hudson, N. H., Aug. 29, 1819.

She married at Nashua, N. H., Feb. 6, 1844, William H. Davis. married second, Charles Fisk; died Nashua, N. H., Oct. 8, 1883. CH William H. Davis.

4525. ALFRED HENRY, b. Hudson, N. H., May 15, 1822.

He married Nov. 18, 1843, Charlotte M. Whitaker, born Deerfield, N. H., who died Deering, N. H., 1844. He married second, at Nashua, N. H., Nov. 25, 1847, Laura Flint Woods, born at Windham, N. H., March 26, 1819, daughter of Ezra and Abigail (Lyon) Woods.

4526. SARAH POLLARD, b. Hudson, N. H., July 12, 1824.

She married at Nashua, N. H., Feb. 6, 1844, Oliver M. Carleton; died Nashua, Aug. 3, 1851. Children: Charles E. Carleton; George Carleton, died Aug. 3, 1853; Grenville Carleton.

4527. SAMUEL FIELDS, b. Dec. 16, 1825; d. August, 1897.

He at the age of seventeen years went to Lowell, then to Boston and New York, finally settling in Milwaukee, Wis., where he was in the railroad business five years. He then went to Mississippi, and engaged in raising cotton. Again entering the railroad service, he was one of a syndicate of four men to establish the first sleeping car service west of the Mississippi River, later selling out to Pullman. This was the origin and nucleus of the Pullman Company of to-day.

4528. EMILY H., b. Alstead, N. H., July 7, 1828; d. Jan. 21, 1829.

4529. ADELINE A., b. Nashua, N. H., April 20, 1830; d. Aug. 27, 1831.

4530. EDWIN SENECA, b. Nashua, N. H., May 20, 1832.

4531. FRANKLIN MARSTON, b. Nashua, N. H., Jan. 7, 1835.

4532. EMILY FRANCES, b. Nashua, N. H., Feb. 7, 1837.

4533. ELBRIDGE OSGOOD, b. Nashua, N. H., April 26, 1841; d. Aug. 18, 1851.

1722. SAMUEL GREELEY⁶ (Joseph⁵, Samuel⁴, Samuel³, Joseph², Andrew¹), b. Hudson, N. H., June 4, 1799; m. Hudson, N. H., Nov. 2, 1834, Mary Ann Buxton, b. Jan. 4, 1814. He d. April 13, 1879. She d. Sept. 8, 1881; children:—

4534. HELEN A., b. Hudson, N. H., Aug. 7, 1845.

4535. JAMES C., b. Hudson, N. H.

4536. EDWARD D., m. Velina A. —; children: Nettie B.; Mary H., b. Hudson, N. H., Dec. 28, 1865.

4537. SARAH F., m. William F. Chase, of Hudson, N. H.

4538. MARY A., m. L. B. Abernathie, of Susina City, Cal.

4539. MARTINA L.

She married first, Nashua, N. H., March 27, 1867, John Mason Atherton, born in 1837; died in 1874, son of Joseph S. and Helena C. (Hous- ton) Atherton. She married second, John F. Hamblett, of Nashua, N. H.

4540. ONSLOW S.

He married Londonderry, N. H., July 4, 1872, Gertrude E. Parker, born at Moora, N. Y., in 1849, daughter of Edgar and Mary E. Parker.

4541. SAMUEL AUGUSTUS.

He married Hudson, N. H., Sept. 13, 1864, Lizzie E. Jaquish, of Ashburnham, Mass., born in 1840; second, Tyngsboro, Mass., March 14, 1879, Susanna E. Richardson, of Hudson, N. H., born in 1843, daughter of Elijah N. and Sarah Richardson. Residence, Hudson, N. H. He served in Company F, First New Hampshire Artillery, Sept. 6, 1864, to June 15, 1865.

4542. CHARLES A., b. May 7, 1849; d. Oct. 6, 187—.

4543. GREENVILLE H., b. Feb. 14, 1851; d. Aug. 17, 1852.

Samuel Greeley was representative to legislature in 1872.

1725. CALEB CRAM⁶ (Mary Greeley⁵, Samuel⁴, Samuel³, Joseph², Andrew¹), b. Wilton, N. H., April 19, 1793; Rockingham, Vt., Sept. 28, 1818, Sarah Hadley, b. Langrove, Vt., July 8, 1798, dau. of Jonathan and Betsey (Bradford) Hadley. He d. Andover, Vt., March 9, 1868. She d. Andover, Vt., March 21, 1880; children, b. Andover, Vt.:—

4544. SARAH F. CRAM, b. Oct. 18, 1821.

She married Barnard, Vt., Sept. 18, 1851, James Bemis, born Marlborough, N. H., July 8, 1811, son of Jonathan and Lovina (Greenwood) Bemis. He d. Chester, Vt., Nov. 3, 1862. She married second, Chester, Vt., March 9, 1864, Jeremiah Rounds, born Andover, Vt., May 3, 1816, son of John and Nancy (Smith) Rounds. No children.

4545. DEYRO M. CRAM, b. Nov. 2, 1823.

4546. DEWITT C. CRAM, b. Dec. 18, 1825.

4547. LAURA D. CRAM, b. Jan. 19, 1828.

She married Londonderry, Vt., June 2, 1852, Orrison W. Leonard, b. Andover, Vt., Dec. 8, 1827, son of Shepard and Mary (Eastman) Leonard. She died Andover, Dec. 21, 1880. Children, born Andover: Charles Leonard, born Dec. 2, 1857; Frank H. Leonard, born Sept. 26, 1859.

4548. JAMES B. CRAM, b. May 16, 1830.

4549. LOUISA M. CRAM, b. June 29, 1833.

4550. ANNETTE E. CRAM, b. Dec. 20, 1837.

She married Chester, Vt., Oct. 3, 1862, William W. Pettengill, b. Andover, Vt., July 7, 1834, son of James and Lois (Bailey) Pettengill. Children, born and died Andover, Vt.: Arthur W., born May 12, 1863, died June 25, 1881; Collins J., born Feb. 22, 1866; Ada A., born March 25, 1870, died March 4, 1887.

4551. WILLIAM H. CRAM, b. Jan. 23, 1841.

He married Felchville, Vt., Dec. 27, 1863, Julia E. Baldwin, born Portland, Vt., Oct. 8, 1840, daughter of Jefferson and Emeline Baldwin. Children. Residence, Detroit, Mich. He served in Sixteenth Vermont Regiment in the Civil War.

Caleb Cram served in the War of 1812.

1728. JOSEPH PUTNAM⁶ (Miriam Hamblet⁵, Mehitable Greeley⁴, Samuel³, Joseph², Andrew¹), b. Wilton, N. H., Dec. 6, 1763; m. Nov. 28, 1787, Rebecca Burton, b. March 1762, dau. of John and Rebecca Burton. She d. Amherst, N. H. He m. 2d, Dec. 7, 1831, Nancy Hartshorn. He d. Amherst, N. H., Feb. 6, 1861. Children:—

4552. PAMELIA PUTNAM, b. Society Lands, N. H., Oct. 1788; m. Hugh Brown; d. Amherst, N. H., Jan. 9, 1871.

4553. JOSEPH PUTNAM, b. Society Lands, N. H., Jan. 1790.

4554. REBECCA PUTNAM, b. Hancock, N. H., Sept. 3, 1790. She married Nov. 29, 1837, Eleazar Rhodes. He died June 27, 1868, aged eighty-four years. She died Dec. 16, 1849. No children.

4555. JOHN PUTNAM, b. Hancock, N. H., May 7, 1793.

He married April 6, 1817, Sabrina Wiley; second, Mary Frye; d. Lawrence, Mass., Oct. 10, 1868.

4556. SALLY PUTNAM, b. Hancock, N. H., Oct. 15, 1795. She married first, Dec. 27, 1817, Joseph Barnes; second, Oliver Barrett; died Jan. 11, 1851.

4557. JAMES PUTNAM, b. Hancock, N. H., June 19, 1797.

4558. MARY PUTNAM, b. Hancock, N. H., Oct. 6, 1799.

4559. JACOB PUTNAM, b. Dec. 4, 1801; d. Sept. 16, 1824.

1732. HANNAH PUTNAM⁶ (Miriam Hamblet⁵, Mehitable Greeley⁴, Samuel³, Joseph², Andrew¹), b. Temple, N. H., May 18, 1770; m. Thomas Boynton, b. Dec. 3, 1766, son of Thomas and Alice Boynton. He d. Washington, Vt., Aug. 18, 1847. She d. Washington, Vt.; children:—

4560. HANNAH BOYNTON, b. Oct. 26, 1792; d. Dec. 14, 1807.

4561. ABIGAIL BOYNTON, b. July 4, 1794; d. March 20, 1811.

4562. SALLY BOYNTON, b. Aug. 9, 1796; d. Oct. 9, 1841.

4563. AMOS BOYNTON, b. Guilford, N. H., March 28, 1800.

He married —; died Jan. 3, 1834. Child: Jacob S. Boynton, born Feb. 19, 1831.

4564. JACOB P. BOYNTON, b. Guilford, N. H., March 28, 1802.

4565. MOSES S. BOYNTON, b. Guilford, N. H., Oct. 15, 1806; m. —; child: Charles S. Boynton.

1733. SARAH PUTNAM⁶ (Miriam Hamblet⁵, Mehitable Greeley⁴, Samuel³, Joseph², Andrew¹), b. Temple, N. H., March 17, 1773; m. Hancock, N. H., Feb. 28, 1799, John Spaulding, b. Lyndeboro, N. H., Sept. 1, 1772. He d. Marlow, N. H., Aug. 28, 1866. She d. Marlow, N. H., April, 1858; children:—

4566. SALLY SPAULDING, b. Warner, N. H.; d. young.

4567. RACHEL SPAULDING, b. Warner, N. H.; d. young.

4568. JOHN SPAULDING, b. Hancock, N. H., June 30, 1804.

4569. BETSEY SPAULDING, b. Hancock, N. H., Dec. 11, 1806.

She married Peter Fitch; died Alexandria, Neb., Jan. 1, 1880. Children: Maria Fitch; Sarah Fitch; Frank Fitch.

4570. JOSEPH PUTNAM SPAULDING, b. Alstead, N. H., Oct. 13, 1809.

4571. NEHEMIAH SPAULDING, b. Alstead, N. H., Nov. 25, 1814.

He married Betsey Howard. Children: Charlotte; Daniel; Allen; Edmund.

1735. GIDEON PUTNAM⁶ (Miriam Hamblet⁵, Mehitable Greeley⁴, Samuel³, Joseph², Andrew¹), b. Temple, N. H., May 26, 1777; m. Litchfield, N. H., Sept. 19, 1798, Sarah Barnes, b. Litchfield, N. H., Sept. 28, 1780, dau. of Joseph

and Sarah (Hills) Barnes. He d. Nashua, N. H., July 9, 1855. She d. Amherst, N. H., Oct. 14, 1864; children:—

4572. MILES PUTNAM, b. Litchfield, N. H., Oct. 6, 1799.

He married Nov. 14, 1824, Rebecca Carter, born Lancaster, Mass., July 11, 1805, daughter of John and Betsey (Thompson) Carter. She d. Sept. 13, 1884. Child: John T. Putnam.

4573. GIDEON PUTNAM, b. Hancock, N. H., Jan. 20, 1800.

4574. SUKEY PUTNAM, b. Jan. 18, 1802; d. Jan. 25, 1806.

4575. HANNAH PUTNAM, b. Hancock, N. H., March 2, 1803; m. Samuel S. Caldwell and David Rideout. Child: James Caldwell.

4576. BARNES PUTNAM, b. Hancock, N. H., Dec. 31, 1800.

He married first, Sarah Dean; second, Fannie Brown. He d. Nashua, N. H., June 28, 1889.

4577. SALLY PUTNAM, b. Alstead, N. H., Aug. 3, 1806.

She married Nashua, N. H., April 10, 1827, James M. Jewell, born Nashua, Oct. 20, 1801, son of James and Sally (Hubbard) Jewell. He d. Hollis, N. H., Feb. 15, 1888. She died Hollis, Feb. 22, 1888. Child: Eliza J. Jewell, born Dec. 2, 1830; married Sept. 11, 1850, W. J. Blood. Residence, Hollis.

4578. LUCINDA PUTNAM, b. March 11, 1808; d. 1808.

4579. ALLEN PUTNAM, b. Alstead, N. H., Aug. 3, 1809; m. Mary Foss; res. Charlestown, Mass.

4580. LUKE PUTNAM, b. Nottingham, N. H., May 28, 1811.

4581. WARD PUTNAM, b. Dunstable, N. H., Nov. 5, 1811; d. Fall River, Mass., unm., Dec. 29, 1855.

4582. MARK PUTNAM, b. Dunstable, N. H., Dec. 10, 1811.

4583. JOHN PUTNAM, b. Dunstable, N. H., Aug. 4, 1820.

4584. BENNETT PUTNAM, b. Dunstable, N. H., May 1822.

1738. JACOB PUTNAM⁶ (Miriam Hamblet⁵, Mehitabel Greeley⁴, Samuel³, Joseph², Andrew¹), b. Society Lands, N. H., March 18, 1784; m. April 28, 1803, Lucy Barnes, b. Litchfield, N. H., in 1783, dau. of Joseph and Sarah (Hills) Barnes. He d. Marshfield, Vt., April 30, 1856. She d. Marshfield, Vt., Oct. 12, 1864; children:—

4585. ROXANNA PUTNAM, b. Hancock, N. H., March 2, 1804.

4586. THOMAS BOYNTON PUTNAM, b. Nottingham West, N. H., Feb. 2, 1806.

He married in 1828 Cynthia Bullock; died Marshfield, Vt., April 3, 1830. Child: Cynthia Putnam, married J. W. Haskins. Residence, Boston, Mass.

4587. MARY PUTNAM } b. Nottingham West, N. H., April 1806.

4588. SARAH PUTNAM } 11, 1808.

4589. ENOCH D. PUTNAM, b. Alstead, N. H., March 2, 1813.

4590. ALONZO F. PUTNAM, b. Alstead, N. H., July 3, 1813.

1739. ELIZABETH PUTNAM⁶ (Miriam Hamblet⁵, Mehitable Greeley⁴, Samuel³, Joseph², Andrew¹), b. Society Lands, N. H., Oct. 2, 1786; m. Alstead, N. H., March 15, 1810, Joseph Barnes, b. Litchfield, N. H., March 6, 1784, son of Joseph and Sarah (Hills) Barnes. He d. Milford, N. H., March, 1862. She d. Montpelier, Vt., Dec. 2, 1831; children:—

4591. LOUISA BARNES, b. Litchfield, N. H., April 17, 1811.

4592. CHARLES E. BARNES, b. Goffstown, N. H., June 2, 1812.

4593. LAURINDA BARNES, b. Goffstown, N. H., April 27, 1814; m. Nashua, N. H., Nov. 13, 1850, Stephen Emerson.

4594. WILLIAM BARNES, b. Marshfield, Vt., Sept. 13, 1816; d. Troy, N. Y., March 15, 1878.

4595. LENORA BARNES, b. Marshfield, Vt., Aug. 19, 1818.

She married Hazen Bingham; died Peacham, Vt., May 10, 1867. Child: George W. Bingham, b. Sept. 30, 1845.

4596. LUCY P. BARNES, b. Marshfield, Vt., Sept. 14, 1820.

4597. LUCINDA BARNES, b. Marshfield, Vt., in 1822; d. y.

4598. JOSEPH K. BARNES, b. Aug. 11, 1829; d. 1835.

1740. JOSEPH GREELEY⁶ (Jonathan⁵, Jonathan⁴, Samuel³, Joseph², Andrew¹), b. Braintree, Mass., Jan. 15, 1781; m. Boston, Mass., July 17, 1806, Mary May, b. Milton, Mass., June, 1781, dau. of Joseph and Joanna (Whitney) May. He d. Cambridge, Mass., June 7, 1847. She d. Brimfield, Mass., Oct. 19, 1870; child:—

4599. MARY, b. Boston, Mass., in 1821.

She married Brimfield, Mass., Dec. 13, 1865, Silas Parker, born Jan. 10, 1818, son of David and Hannah (Curtis) Parker. She died Brimfield, Mass., Sept. 1, 1870.

1741. ABIGAIL GREELEY⁶ (Jonathan⁵, Jonathan⁴, Samuel³, Joseph², Andrew¹), b. March 28, 1792; m. Jan. 11, 1811, John May, son of Benjamin and Hopestill (Dexter) May. He d. Saratoga Springs, N. Y., April 19, 1838. She d. Saratoga Springs, N. Y., July 21, 1870; children, b. Concord, Vt.:—

4600. MARY ANN MAY, b. April 11, 1804.

4601. CHAUNCEY MAY, b. Feb. 28, 1816; d. Saratoga, N. Y., unm., Feb. 28, 1843.

4602. DIANTHA MAY, b. Jan. 5, 1818; d. Saratoga, N. Y., unm., March 7, 1839.

4603. HARRIET MAY, b. Jan. 22, 1820.

4604. NORMAN STODDARD MAY, b. Aug. 11, 1826.

4605. MARIA C. MAY, b. Nov. 25, 1823.

4606. ABIGAIL C. MAY, b. April 11, 1830.

1742. JAMES GREELEY⁶ (Jonathan⁵, Jonathan⁴, Samuel³, Joseph², Andrew¹), b. March 16, 1795; m. Charlotte Balch, b. in 1796. She d. April 19, 1831. He m. 2d, Nancy

Clark, b. Aug. 4, 1802, dau. of Ira Clark. He d. Monroe, N. H., Aug. 5, 1856 or 9. She d. Waterford, Vt., March 2, 1874. Children:—

4607. JAMES, b. Lyndon, Vt., Aug. 19, 1826.

4608. CHARLOTTE, b. St. Johnsbury, Vt., Nov. 28, 1828; m. Waterford, Vt., Dec. 4, 1855, George Bennett. No children. Res. St. Johnsbury, Vt.

4609. ABIGAIL P., b. June 15, 1834; d. Sept. 7, 1842.

4610. DANIEL P., b. Lyndon, Vt., March 14, 1836.

4611. JOHN, b. Lyndon, Vt., March 28, 1837.

4612. JOSEPH C., b. Lyndon, Vt., Sept. 18, 1838.

4613. ELIZABETH A., b. Jan. 20, 1841; d. Feb. 11, 1861.

4614. WILLIAM W., b. Lyndon, Vt., Jan. 22, 1842.

1744. SUSAN GREELEY⁶ (Jonathan⁵, Jonathan⁴, Samuel³, Joseph², Andrew¹), m. Boston, Mass., Jan. 28, 1811. Jonathan Sprague; child:—

4615. DANIEL SPRAGUE.

1745. MARY GREELEY⁶ (Jonathan⁵, Jonathan⁴, Samuel³, Joseph², Andrew¹), m. Boston, Mass., Feb. 11, 1811. Elijah Bruce; child:—

4616. ELIZABETH A. BRUCE, m. Samuel Barker.

1746. LUCY GREELEY⁶ (Jonathan⁵, Jonathan⁴, Samuel³, Joseph², Andrew¹), m. Boston, Mass., June 9, 1811. Thomas McIntyre, b. Salem, Mass., in 1785. He d. Melrose, Mass., Sept. 9, 1869. She d. Boston, Mass., Aug. 8, 1855. children:—

4617. THOMAS McINTYRE.

4618. LUCY McINTYRE.

4619. MARY McINTYRE.

4620. JOSEPH McINTYRE.

4621. ELIZABETH McINTYRE.

4622. SARAH McINTYRE.

4623. SAMUEL McINTYRE.

4624. EUNICE McINTYRE.

1748. NANCY GREELEY⁶ (Jonathan⁵, Jonathan⁴, Samuel³, Joseph², Andrew¹), m. Boston, Mass., Dec. 16, 1821. John Trask, b. New Sharon, Me., June 8, 1801, son of John and Judith (Luce) Trask. He d. Dubuque, Iowa; children:—

4625. JOHN TRASK.

4626. SUSAN TRASK.

1749. SARAH GREELEY⁶ (Jonathan⁵, Jonathan⁴, Samuel³, Joseph², Andrew¹), m. Samuel Doane. She d. May 1823; child:—

4627. SARAH LOUISE DOANE, b. New York City, Feb. 2, 1821.

1752. ASA BUTLER⁶ (Mary Greeley⁵, Jonathan⁴, Samuel³, Joseph², Andrew¹), b. Oct. 7, 1781; m. Rebecca Gould; children:—

4628. ASA BUTLER, b. Dec. 9, 1810.

He married Phœbe Roby. Children: Araminta P. Butler, born April 13, 1838; Eliphalet A. Butler, born April 8, 1841, died young; James E. Butler, born March 12, 1843; David R. Butler, born Jan. 16, 1845.

4629. REBECCA BUTLER, b. May 9, 1812; m. Roswell Hobbs.

4630. JOHN BUTLER, b. March 20, 1814.

4631. LAVINA BUTLER, b. July 12, 1816; m. David Roby.

4632. MARY ANN BUTLER, b. Sept. 2, 1821.

4633. ELIPHALET BUTLER, b. Oct. 26, 1824.

4634. ALBERT BUTLER, b. Nov. 12, 1826.

1757. JOEL BUTLER⁶ (Mary Greeley⁵, Jonathan⁴, Samuel³, Joseph², Andrew¹), b. Sept. 12, 1791; m. Deborah Gage; children:—

4635. JAMES M. BUTLER, b. Feb. 5, 1824.

4636. HENRY BUTLER, b. Oct. 10, 1826.

He married — Temple. Children: Mary Butler; Lucy Butler; Betsey Butler; William Butler; Joel Butler.

4637. MARY BUTLER, b. Dec. 31, 1830.

4638. DAVIS BUTLER, b. Oct. 9, 1832.

1758. RICHARD BUTLER⁶ (Mary Greeley⁵, Jonathan⁴, Samuel³, Joseph², Andrew¹), b. June 7, 1793; m. Sarah W. Jones; children:—

4639. MARY E. BUTLER, b. Sept. 11, 1820.

4640. CHARLES BUTLER, b. June 30, 1822.

4641. SARAH J. BUTLER, b. March 7, 1825.

4642. MARY G. BUTLER, b. June 17, 1827.

4643. JOEL BUTLER, b. May 27, 1829.

4644. SYLVESTER BUTLER, b. Oct. 29, 1831.

4645. ELIPHALET BUTLER, b. June 21, 1834.

4646. ABIGAIL BUTLER, b. May 11, 1837.

4647. PAMELIA BUTLER, b. Nov. 6, 1839.

4648. AMANDA BUTLER, b. Feb. 20, 1842.

1759. JOSHUA BUTLER⁶ (Mary Greeley⁵, Jonathan⁴, Samuel³, Joseph², Andrew¹), b. July 29, 1796; m. Persis Gage; children:—

4649. JANE H. BUTLER, b. April 17, 1826.

4650. ANN G. BUTLER, b. March 19, 1829.

1760. JAMES BUTLER⁶ (Mary Greeley⁵, Jonathan⁴, Samuel³, Joseph², Andrew¹), b. Jan. 5, 1799; m. Mary E. —; child:—

4651. JAMES H. BUTLER, b. May 18, 1820.

1762. **JOHN GREELEY**⁶ (John⁵, Jonathan⁴, Samuel³, Joseph², Andrew¹), b. Saratoga, N. Y.; m. Essex, N. Y. Lois Stafford, b. Essex, N. Y. He d. Westport, N. Y., 1870. She d. Westport, N. Y.; children:—

- 4652. JAMES M., b. Westport, N. Y.
- 4653. OSMAN, b. Westport, N. Y.; d. Westport, N. Y.
- 4654. ALMIRA, b. Westport, N. Y.
- 4655. MARY A., b. Westport, N. Y.
- 4656. SUSAN, b. Westport, N. Y.
- 4657. BETSEY, b. Westport, N. Y.
- 4658. LUCY A., b. Westport, N. Y.

John Greeley was in the War of 1812.

1763. **BETSEY GREELEY**⁶ (John⁵, Jonathan⁴, Samuel³, Joseph², Andrew¹), m. Joel Collins; children:—

- 4659. WILLIAM COLLINS, m. Lucy Pratt.
- 4660. JOHN COLLINS, d. Keeseville, N. Y.
- 4661. MELISSA COLLINS.
- 4662. AMARILLA COLLINS.
- 4663. FIDELIA COLLINS.
- 4664. CHARLES COLLINS, d. Keeseville, N. Y.
- 4665. NANCY COLLINS.
- 4666. SUSAN COLLINS.
- 4667. ORILLA COLLINS.

1764. **RUTH GREELEY**⁶ (John⁵, Jonathan⁴, Samuel³, Joseph², Andrew¹), m. James Van Orrum; children:—

- 4668. MARY VAN ORRUM, m. Thomas Dickerson.
- 4669. PHEBE VAN ORRUM.

1766. **NANCY J. GREELEY**⁶ (John⁵, Jonathan⁴, Samuel³, Joseph², Andrew¹), b. Saratoga, N. Y., May 29, 1799. m. Saratoga, N. Y., Sept. 22, 1808, William Olds, b. Poulton Vt., Jan. 20, 1783. He d. Westport, N. Y., Oct. 15, 1868. She d. Albion, N. Y., Dec. 1, 1879; children:—

- 4670. CORNELIUS J. OLDS, b. Saratoga, N. Y., Oct. 3, 1808.
- 4671. ABRAM M. OLDS, b. Saratoga, N. Y., Dec. 12, 1810.
- 4672. LUCY S. OLDS, b. June 14, 1814; d. Aug. 18, 1882.
- 4673. ANN E. OLDS, b. Sept. 17, 1816; d. April, 1884.
- 4674. WILLIAM W. OLDS, b. Saratoga, N. Y., April 1, 1818.
- 4675. SUSAN G. OLDS, b. Fort Ann, N. Y., April 18, 1820.
- 4676. LOUISA K. OLDS, b. Fort Ann, N. Y., Nov. 23, 1822.
- 4677. HARRIET M. OLDS, b. Queensbury, N. Y., Feb. 2, 1827.
- 4678. THOMAS J. OLDS, b. June 10, 1830; d. Aug. 25, 1882.
- 4679. RUTH E. OLDS, b. Westport, N. Y., March 30, 1832.

1767. **MARY GREELEY**⁶ (John⁵, Jonathan⁴, Samuel³, Joseph², Andrew¹), b. Saratoga, N. Y., April 14, 1796; m. Essex, N. Y., William Vialle, b. Essex, N. Y., Sept. 14, 1792, son of John and Mary (Eldridge) Vialle. He d. Panton, Vt., Feb. 26, 1855. She d. Westport, N. Y., Jan. 24, 1875; children:—

4680. **ELMUS VIALLE**, b. Feb. 6, 1821; d. March 6, 1821.

4681. **ALANSON S. VIALLE**, b. Essex, N. Y., May 26, 1822.

4682. **RANSOM M. VIALLE**, b. Essex, N. Y., Feb. 14, 1825.

4683. **ANN P. VIALLE**, b. Essex, N. Y., Aug. 25, 1827.

4684. **JOHN G. VIALLE**, b. Westport, N. Y., Nov. 12, 1829.

4685. **MARY E. VIALLE**, b. Westport, N. Y., May 22, 1832.

4686. **CHARLES E. VIALLE**, b. Jan. 12, 1834; d. Jan. 15, 1838.

4687. **ASA E. VIALLE**, b. Westport, N. Y., April 16, 1836.

4688. **HENRY H. VIALLE**, b. Westport, N. Y., Aug. 26, 1840; m. St. Paul, Minn., Lizzie Lloyd.

1768. **ABRAHAM M. GREELEY**⁶ (John⁵, Jonathan⁴, Samuel³, Joseph², Andrew¹), b. Saratoga, N. Y., Feb. 14, 1799; m. Essex, N. Y., Oct. 13, 1821, Priscilla Babcock, b. Petersburg, N. Y., May 31, 1800, dau. of Jason and Mary Babcock. He d. Westport, N. Y., April 4, 1873; children:—

4689. **ELIZABETH M.**, b. Essex, N. Y., March 29, 1824.

4690. **WILLIAM H.**, b. Essex, N. Y., in 1825.

4691. **CHARLES H.**, b. Essex, N. Y., in 1827; d. in 1847.

4692. **JOHN J.**, b. Essex, N. Y., July 2, 1835.

1769. **PHOEBE GREELEY**⁶ (John⁵, Jonathan⁴, Samuel³, Joseph², Andrew¹), b. Saratoga, N. Y., July 9, 1801; m. Essex, N. Y., Nov. 29, 1821, Elijah Williams, b. in Connecticut, Aug. 25, 1797, son of Joseph and Hannah Williams. He d. Westport, N. Y., Sept. 6, 1872. She d. Westport, N. Y., Jan. 30, 1886; children:—

4693. **SAMUEL M. WILLIAMS.**

4694. **JOSEPH M. WILLIAMS.**

4695. **EDWARD H. WILLIAMS.**

4696. **ALFORD E. WILLIAMS**, b. Westport, N. Y., Nov. 22, 1838.

He married Saratoga, N. Y., July 27, 1875, A. Fannie Thompson, daughter of Rev. John Thompson.

4697. **SARAH J. WILLIAMS.**

1771. **SILAS STILES**⁶ (Ruth Greeley⁵, Jonathan⁴, Samuel³, Joseph², Andrew¹), b. March 6, 1799; m. Elizabeth Shay, of New Jersey; res. Oswego, N. Y.; children:—

4698. **ELIZA A. STILES**, b. Dec. 28, 1821; m. James A. Baker.

4699. CHARLES F. STILES, b. June 15, 1826; m. Hannah Weeks.

4700. PHILIP G. STILES, b. Dec. 24, 1827; m. Maria Burzee.

1777. **JONATHAN B. GREELEY**⁶ (David⁵, Jonathan Samuel³, Joseph², Andrew¹), b. Pelham, N. H., Dec. 2, 1798; m. Pelham, N. H., Nov. 29, 1827, Lucy A. Coburn, Pelham, N. H., Sept. 19, 1808, dau. of Josiah and Mary (Erderson) Coburn. He d. Pelham, N. H., in 1862; children, Pelham, N. H. :—

4701. REBECCA H., b. Jan. 20, 1829; d. Oct. 13, 1848.

4702. DAVID ALONZO, b. Nov. 6, 1830.

4703. CAROLINE ANN, b. Oct. 20, 1836.

4704. MEHITABLE JANE, b. Feb. 8, 1839.

She married Pelham, Nov. 4, 1865, Orton Moore, born April 5, 1843, son of Nathaniel C. and Rebecca A. (Spofford) Moore. Children: Florence Moore, born Wilton, N. H., June 15, 1870, d. July 24, 1870; Willis Moore, born Lowell, Mass., April 6, 1874, died Pelham, Jan. 14, 1879.

J. B. Greeley's will proved Nashua, N. H., April 22, 1862 (Vol. LXXXV page 332).

1778. **MARY GREELEY**⁶ (David⁵, Jonathan⁴, Samuel Joseph², Andrew¹), b. Pelham, N. H., Nov. 15, 1800; m. Harvey Wright Bingham, b. Essex, N. Y., March 3, 1807, son of Ira and Jane (Dart) Bingham. He d. Nashua, N. H., Dec. 26, 1876. She d. Manchester, N. H., Feb. 25, 1847; child:—

4705. LUCY ANN BINGHAM, b. in 1840; d. Nashua, N. H.

1779. **REBECCA GREELEY**⁶ (David⁵, Jonathan⁴, Samuel³, Joseph², Andrew¹) b. Pelham, N. H., May 5, 1803; m. Pelham, N. H., Jan. 13, 1836, John Gage, b. Pelham, N. H., July 4, 1809. He d. Pelham, N. H., Feb. 2, 1877. She d. Pelham, N. H., June 8, 1855; children, b. Pelham, N. H. :—

4706. SARAH P. GAGE, b. March 15, 1837; d. June 3, 1855.

4707. ELIPHALET BUTLER GAGE, b. Oct. 2, 1839.

He married Cambridge, Mass., June 14, 1882, Maria T. Fisher, born Winterport, Me., March 8, 1847, daughter of Henry and Rebecca (Rogers) Fisher. She died San Francisco, Cal., Jan. 6, 1902. No children. Residence, Prescott, Ariz. Director of the Santa Fé, Prescott Phoenix Railroad.

4708. GEORGE NORMAN GAGE, b. March 16, 1842.

4709. CLARENCE NEWTON GAGE, b. Feb. 21, 1845.

4710. MARY F. GAGE, b. Jan. 27, 1851; d. Oct. 23, 1877.

1780. **HARRIET GREELEY**⁶ (David⁵, Jonathan⁴, Samuel³, Joseph², Andrew¹), b. Pelham, N. H., Jan. 6, 1806; m. Pelham, N. H., Nov. 24, 1835, Thomas Gowing, b. Wilmin

ton, Mass., March 30, 1804, son of Thomas and Rachel (Heaton) Gowing. He d. Hudson, N. H., Jan. 27, 1874; children, b. Hudson, N. H. :—

4711. } (Twin daus.) GOWING, b. June 6, 1837; d. same day.

4712. }

4713. ELLEN HARRIET GOWING, b. June 7, 1838.

4714. RACHEL L. GOWING, b. Feb. 23, 1841; d. July 26, 1856.

4715. LAURA C. GOWING, b. Feb. 6, 1843; d. June 24, 1865.

4716. GEORGE THOMAS GOWING, b. March 24, 1846.

He married Pelham, N. H., Jan. 1, 1884. —. Children: Mary L., b. Oct. 6, 1884; Carrie Ellen, b. March 13, 1886.

1788. ALMIRA GREELEY⁶ (Joel⁵, Jonathan⁴, Samuel³, Joseph², Andrew¹), b. Dec. 13, 1821; m. — Slater; res. Essex Junction, Vt.; children:—

4717. CHESTER SLATER.

4718. ADDIE SLATER.

1789. ALMEDA GREELEY⁶ (Joel⁵, Jonathan⁴, Samuel³, Joseph², Andrew¹), b. Essex Junction, Vt.; m. Mt. Carroll, Ill., June 23, 1857, Emulous Britell, b. Waybridge, Vt., June 5, 1827, son of Claudius and Sally (Buxton) Britell. He d. Thomson, Ill., Oct. 30, 1890; children:—

4719. DANIEL BRITELL, b. Appleton, Ohio, March 23, 1861.

4720. BERTHA BRITELL, b. Thomson, Ill., Aug. 29, 1867.

She married Rock Island, Ill., July 18, 1889, Smith J. Holland. Residence, Thomson, Ill. Child: Winnie Holland, b. Oct. 23, 1893.

1790. LAURA A. GREELEY⁶ (Joel⁵, Jonathan⁴, Samuel³, Joseph², Andrew¹), b. Essex Junction, Vt., April 27, 1823; m. Essex, Vt., Jan. 29, 1848, Alonzo Hinds, b. Eden, Vt., Sept. 1, 1819, son of Eli and Sally (Willey) Hinds. He d. Oneco, Ill., Oct. 24, 1868; children:—

4721. ALICE A. HINDS, b. Essex, Vt., Nov. 17, 1848.

4722. CHARLES E. HINDS, b. Sherbrook, Canada, April 16, 1850.

4723. IDA M. HINDS, b. Essex, Vt., Aug. 19, 1852.

4724. EDWARD A. HINDS, b. Essex., Vt., June 19, 1855; m. Marjie Lewis.

4725. LAURA L. HINDS, b. Sept. 19, 1857; d. Nov. 7, 1857.

4726. LAURA E. HINDS, b. Fairhaven, Vt., Feb. 18, 1859; m. Aug. 9, 1887, Albert C. Smith; res. Webster City, Iowa.

4727. HOBART W. HINDS, b. Oneco, Ill., Feb. 8, 1869; m. Nov. 10, 1891, Etta Robson; res. Chico, Cal.

1791. JOSEPH GREELEY⁶ (Joel⁵, Jonathan⁴, Samuel³, Joseph², Andrew¹), b. Essex Junction, Vt., Oct. 9, 1825; m.

Essex, Vt., Dec. 4, 1851, Lucy Lloyd, b. Feb. 15, 1833, dau. of James and — (Scribner) Lloyd. She d. Thomson, Ill. June 29, 1884; children:—

4728. HORACE B., b. Oct. 10, 1853; d. Dec. 10, 1858.

4729. LUCIE M., b. June 5, 1855; d. Dec. 14, 1858.

4730. FLORENCE, b. Essex, Vt., Jan. 3, 1857.

She married Mt. Carroll, Ill., Sept. 25, 1875, Horton B. Green, b. Johnstown, Ohio, Oct. 29, 1852, son of John and Diana (Green) Green. No children. Residence, Inwood, Iowa.

4731. JAMES J., b. May 15, 1858; d. Dec. 18, 1858.

4732. ELLA, b. Berlin, Ohio, March 31, 1860; m. Dec. 1877, William Stark.

4733. ELEANOR, b. Berlin, Ohio, Sept. 12, 1862.

4734. GEORGE, b. Berlin, Ohio, Aug. 14, 1865.

4735. AMOS, b. Thomson, Ill., April 3, 1869.

4736. ROY, b. Thomson, Ill., Nov. 15, 1876.

1793. DAVID GREELEY⁶ (Joel⁵, Jonathan⁴, Samuel³, Joseph², Andrew¹), b. Jan. 4, 1835; m. and lived in Thomson, Ill.; children:—

4737. HATTIE, b. Thomson, Ill., Nov. 25, 1868.

She married March 20, 1892, Herbert S. Peck. Child: Blaine L. Peck, born Jan. 28, 1893. Residence, Thomson.

4738. MINNIE, m. — Dyson.

4739. MAUD.

1794. AMOS GREELEY⁶ (Joel⁵, Jonathan⁴, Samuel³, Joseph², Andrew¹), m. Chittenden, Vt., Sept. 4, 1860, Oriana Tomlinson.

He died in the Stockade, Milton, Ga., Oct. 28, 1864. He enlisted Co. H, Second Regiment of Vermont Sharpshooters, Aug. 22, 1864. Was reported missing in action May 8, 1864; afterwards returned to regiment, and was transferred to Co. H, Fourth Vermont Regiment.

1795. SAMUEL P. GREELEY⁶ (Samuel⁵, Jonathan⁴, Samuel³, Joseph², Andrew¹), b. Hebron, N. H., Sept. 2, 1812; m. Claremont, N. H., Nov. 5, 1837, Mary Jane Wheeler, dau. of Daniel and Betsey (Mellen) Wheeler. He d. Manchester, N. H., Nov. 20, 1877. She d. Manchester, N. H., Apr. 19, 1857; children:—

4740. MARY ISABEL, b. Manchester, N. H., Feb. 19, 1842.

4741. PLUMMER GREENOUGH, b. Manchester, N. H., Dec. 8, 1844.

He married Chicago, Ill., Dec. 21, 1875, Mary A. Renaud, born Monroeville, Ind., March 14, 1854. Residence, Chicago.

1796. PARKER GREELEY⁶ (Samuel⁵, Jonathan⁴, Samuel³, Joseph², Andrew¹), b. Rumney, N. H., Sept. 4, 1811; m. Morrisville, Vt., Sept. 1, 1849, Lovina B. Scofield,

Elmore, Vt., Aug. 27, 1827, dau. of Peleg and Lois (Gillett) Scofield. He d. Coventry, Vt., Feb. 12, 1864. She d. Oakdale, Mass., May 14, 1890; children:—

4742. ADA L., b. Claremont, N. H., July 20, 1850.

4743. WILLIAM P., b. Coventry, Vt., April 23, 1855.

4744. JAMES B., b. Coventry, Vt., Nov. 14, 1856.

4745. ELVA L., b. Coventry, Vt., Nov. 24, 1859; m. W. E. Chapman; res. Oakdale, Mass.

4746. EMMA E., b. Coventry, Vt., Nov. 26, 1861.

She married Springfield, Mass., June 20, 1888, Algernon W. Converse, b. Boylston, Mass., Oct. 9, 1864, son of William W. and Clara L. (Fletcher) Converse. No children. Residence, Palmer, Mass.

Parker served in the Mexican War in Co. K, First Massachusetts Regiment; enlisted Jan. 25, 1847. He was also in the Civil War, and was wounded and taken prisoner at the time of Banks' retreat from Strasburg.

1798. OLIVER GREELEY⁶ (Samuel⁵, Jonathan⁴, Samuel³, Joseph², Andrew¹), b. Hanover, N. H., Aug. 30, 1818; m. Concord, N. H., Dec. 26, 1842, Mary Ann Cass, dau. of John P. and Susan (Stone) Cass; res. Manchester, N. H.; children:—

4747. WILLIAM EDWARD, b. Concord, N. H., Nov. 20, 1843.

4748. ELLEN AUGUSTA, b. Jan. 26, 1846.

4749. SAMUEL PARK; b. Manchester, N. H., Oct. 22, 1848.

4750. HENRY EUGENE, b. Dec. 15, 1850.

Harness maker. Carrying on business previous to 1842 as Greeley & Morrill, and after 1842 as Greeley & Hill.

1799. PERSIS GREELEY⁶ (Samuel⁵, Jonathan⁴, Samuel³, Joseph², Andrew¹), b. Hanover, N. H., Jan. 28, 1821; m. Claremont, N. H., Feb. 14, 1843, Charles R. Nichols, b. Orford, N. H., May 30, 1817, son of Rev. Noah and Mary H. (Lowe) Nichols. She d. Bradford, N. H., Sept. 8, 1873; child:—

4751. WILLIAM EDWARD NICHOLS, b. Canaan, N. H., Dec. 18, 1843; d. Centreville, Mich., June 23, 1861.

1801. GRACE GREELEY⁶ (Samuel⁵, Jonathan⁴, Samuel³, Joseph², Andrew¹), b. Hanover, N. H., Jan. 17, 1828; m. at Claremont, N. H., March 19, 1851, G. B. R. Watkins, b. Malone, N. Y., June 17, 1828. He d. Newport, N. H., Jan. 22, 1883; children:—

4752. GEORGE G. WATKINS, b. Malone, N. Y., June 1, 1852; d. Bradford, N. H., Aug. 7, 1854.

4753. CHARLES GREELEY WATKINS, b. Bradford, N. H., Nov. 27, 1860; d. Newport, N. H., July 16, 1877.

1804. **JOHN JOHNSON**⁶ (Mehitable Marsh⁵, Greeley⁴, Benjamin³, Joseph², Andrew¹), m. —; child

4754. **DOLLY JOHNSON**, m. Daniel McQuestion, of Londerry, N. H.

John lived at Haverhill, Mass., near Rocks Bridge, and kept a pu house.

1806. **ESTHER MARSH**⁶ (Moses Marsh⁵, Ann Greele Benjamin³, Joseph², Andrew¹), b. Feb. 13, 1778; m. Ne miah Brown; children:—

4755. **ROSALIE BROWN.**

4756. **MARY BROWN.**

4757. **JOHN BROWN.**

4758. **GEORGE BROWN.**

4759. **CHARLES BROWN.**

1807. **JOHN MARSH**⁶ (Moses Marsh⁵, Ann Greele Benjamin³, Joseph², Andrew¹), b. Jan. 18, 1779; m. Kee N. H., in 1803, Lois Blodgett. He d. Vienna, N. Y., in 18 children:—

4760. **BETSEY MARSH**, b. Keene, N. H., June 13, 1805.

4761. **JOHN H. MARSH**, b. Wentworth, N. Y., Jan. 1807.

4762. **LYDIA MARSH**, b. April 24, 1808; d. July, 1810.

4763. **ORAN C. MARSH**, b. Keene, N. H., June 15, 1810.

4764. **LOIS L. MARSH**, b. Troy, N. Y., March 21, 1813.

4765. **THOMAS M. MARSH**, b. Grafton, N. Y., July 24, 18

4766. **LYDIA ANN MARSH**, b. Brunswick, N. Y., March 1816.

She married Ira Hurlburt. Children: Augustus; Charles; Benjamin Lovina.

4767. **HOWARD R. MARSH**, b. Troy, N. Y., Feb. 6, 18

4768. **WILLIAM H. MARSH**, b. Troy, N. Y., Feb. 12, 18

4769. **JAMES W. MARSH**, b. New Hartford, N. Y., June 1828; m. Dec. 19, 1859, Dorcas Whaley.

1808. **NATHAN MARSH**⁶ (Moses Marsh⁵, Ann Greele Benjamin³, Joseph², Andrew¹), b. Feb. 9, 1781; m. Nat Worden, b. Feb. 17, 1767. He d. Troy, N. Y., Oct. 2, 18 She d. Troy, N. Y., Sept. 6, 1849; children:—

4770. **CLARISSA A. MARSH**, b. Keene, N. H., Aug. 20, 18

4771. **SOPHRONIA M. MARSH**, b. April 22, 1808.

She married Bradley Farrell, of Troy, N. Y. Children: James Farrell; Mary Farrell; Fred Farrell; Maria Farrell.

4772. **MARY A. MARSH**, b. Troy, N. Y., Feb. 21, 1813.

4773. **FANNIE MARSH**, b. Oct. 23, 1816.

4774. **LYDIA MARSH.**

She married in 1841 James J. Martin; died March, 1883. Childre Nathan R., born August, 1842, died in 1863; Charles W., born July, 18

died in 1864; Mary J., born June, 1847, married Myron Fletcher; Ella M., born February, 1850, married John Holland; George T., born April, 1853, died 1857; Byron A., born September, 1855; Homer J., born January, 1858.

4775. REBECCA MARSH, b. in 1820; m. Charles Payne; d. in 1848; child: Clara Payne, b. May, 1845; m. Lotus Fuller.

1809. MEHITABLE MARSH⁶ (Moses Marsh⁵, Ann Greeley⁴, Benjamin³, Joseph², Andrew¹), b. Feb. 10, 1783; m. March 19, 1811, John H. Cummings, of Swanzey, N. H. He d. Nov. 7, 1832. She d. May 25, 1868; children:—

4776. NANCY CUMMINGS, b. Feb. 10, 1812.

4777. FANNY CUMMINGS, b. Sept. 15, 1814; d. May, 1891.

4778. ALONZO CUMMINGS, b. July 27, 1816.

4779. JULIA ANN CUMMINGS, b. Nov. 4, 1817.

4780. PERENNIAL CUMMINGS, b. Aug. 31, 1819.

4781. ESTHER CUMMINGS, b. April 8, 1821.

4782. CHARLES CUMMINGS, b. March 28, 1823.

4783. SARAH JANE CUMMINGS, b. June 6, 1825.

4784. ELIZA CUMMINGS, b. Jan. 20, 1827.

1811. DAVID MARSH⁶ (Moses Marsh⁵, Ann Greeley⁴, Benjamin³, Joseph², Andrew¹), b. Aug. 2, 1786; m. Chloe Bowker; children:—

4785. DAVID MARSH, b. Oct. 23, 1816; m. Fannie Marsh (No. 4773).

4786. CHLOE BOWKER MARSH, b. Oct. 9, 1818.

She married Nov. 17, 1841, Justus P. Dunn. Children: Edwin J., born May 14, 1843; Augusta O., born Dec. 16, 1846; Hannah C., born Jan. 7, 1849; Reuben A., born Sept. 17, 1851; Angeline O., born March 1, 1859; Hattie A., b. Sept. 25, 1860.

4787. MARY ANN MARSH, m. — Preckle.

4788. HANNAH MARSH.

4789. JOHN MARSH.

4790. EDWARD MARSH.

1812. ISRAEL MARSH⁶ (Moses Marsh⁵, Ann Greeley⁴, Benjamin³, Joseph², Andrew¹), b. Keene, N. H., Jan. 16, 1789; m. Keene, N. H., May 11, 1812, Tabitha Wheelock, b. Eden, Vt. He d. Keene, N. H., May 2, 1840. She d. Keene, N. H., March 22, 1842; children, b. Keene, N. H.:—

4791. GEORGE MARSH, b. Jan. 12, 1813.

4792. SUSAN MARSH, b. Dec. 19, 1814; d. Feb. 15, 1829.

4793. LUCRETIA MARSH, b. Nov. 16, 1816.

4794. CHARLES MARSH, b. January, 1819.

He married at Swanzey, N. H., in 1843, Ann G. Hammond; died Aug. 6, 1846. Child: Charles Marsh.

4795. JULIA ANN MARSH, b. Dec. 13, 1820; d. 1825.

4796. JAMES MARSH, b. Dec. 23, 1824.

4797. FRANKLIN MARSH, b. March 2, 1828; d. 1828.

4798. LUCY JANE MARSH, b. June 29, 1829.

4799. SARAH MARSH, b. Aug. 3, 1833; d. April 22, 1841.

1815. NANCY MARSH⁶ (Moses Marsh⁵, Ann Greeley Benjamin³, Joseph², Andrew¹), b. Dec. 18, 1796; m. Nov. 2, 1821, Grosvenor Brooks, of Keene, N. H. He d. Dec. 2, 1878. She d. Jan. 6, 1868; children:—

4800. MARY A. BROOKS, b. Jan. 27, 1822; d. 1822.

4801. CHARLES A. BROOKS, b. Roxbury, N. H., 1823.

4802. NANCY M. BROOKS, b. April 18, 1825; d. 1853.

4803. SARAH L. BROOKS, b. April 10, 1827; d. 1827.

4804. WILLIAM H. BROOKS, b. Royalston, Mass., 1828.

4805. DANIEL W. BROOKS, b. Keene, N. H., 1832.

He married at Rindge, N. H., May 24, 1855, Mersilva J. Hale, daughter of Moses Hale. Children: Jennie M. Brooks, born Keene, N. H., April 17, 1857; Herbert H. Brooks, born Keene, N. H., Feb. 24, 1859, married May 24, 1887, Ella Smead, residence, Buffalo, N. Y.

4806. EDWARD G. BROOKS, b. Jan. 7, 1834.

4807. SUSAN E. BROOKS, b. Sept. 2, 1836.

4808. CLARISSA C. BROOKS, b. Oct. 13, 1839; d. 1849.

4809. GEORGE F. BROOKS, b. Jan. 22, 1841; d. 1841.

1816. CHLOE MARSH⁶ (Moses Marsh⁵, Ann Greeley Benjamin³, Joseph², Andrew¹), b. Keene, N. H., April 1, 1800; m. Keene, N. H., Feb. 17, 1824, Asa Griffin, b. in 1800, son of Asa and Elizabeth (Heywood) Griffin. He d. Keene, N. H., Sept. 6, 1877. She d. Keene, N. H., Aug. 2, 1866; children:—

4810. ELIZABETH GRIFFIN, b. Dec. 5, 1826; d. 1828.

4811. FRANCIS H. GRIFFIN, b. Walpole, N. H., July 3, 1829.

He married Aug. 9, 1863, Susan Ann Willard. He died June 11, 1868. She died July 12, 1868. No children.

4812. CHARLES A. GRIFFIN, b. Walpole, N. H., April 1, 1832.

He married Elizabeth Foster. He died Keene, N. H., Oct. 29, 1868. Child: Alice E. Griffin, born October, 1855.

4813. HARRIET ELIZABETH GRIFFIN, b. Walpole, N. H., Oct. 27, 1834; d. Keene, N. H., Jan. 27, 1866.

4814. EMILY E. GRIFFIN, b. Walpole, N. H., Aug. 2, 1837.

4815. HELEN M. GRIFFIN, b. Surry, N. H., Jan. 8, 1841.

1820. SAMPSON MARSHALL⁶ (Hannah Marsh⁵, Ann Greeley⁴, Benjamin³, Joseph², Andrew¹), b. April 3, 1788; m. April 23, 1812, Margaret Davidson, of Templeton, Mass. children:—

4816. FOSTER MARSHALL.

4817. NATHANIEL MARSHALL.

4818. CHARLES MARSHALL.
 4819. HANNAH J. MARSHALL.
 4820. DANIEL R. MARSHALL.
 4821. GEORGE MARSHALL.

1822. THOMAS MARSH⁶ (Jonathan Marsh⁵, Ann Greeley⁴, Benjamin³, Joseph², Andrew¹), b. Hudson, N. H., Sept. 20, 1786; m. Hudson, N. H., in 1810, Rebecca Marsh, b. Nottingham West, N. H., April 8, 1794, dau. of Ebenezer and Susanna (Chase) Marsh. She d. Hudson, N. H., Feb. 17, 1829. He m. 2d, Hudson, N. H., Jan. 31, 1830, Mrs. Eunice (Davis) Sargent, b. Hudson, H. H., June 2, 1796, dau. of Amos and — (Kelley) Davis. She d. Danbury, N. H., March 23, 1830. He m. 3d, Salisbury, N. H., October, 1833, Mrs. Abigail Morrill, b. Danbury, N. H. He d. Danbury, N. H., Aug. 18, 1856. She d. Georgetown, Mass., Dec. 19, 1865. Children:—

4822. ELIZA J. MARSH, b. Hudson, N. H., Sept. 11, 1811.

She married Danbury, N. H., Dec. 29, 1831, William R. Stuart, born Danbury, N. H., July 3, 1802, son of Ebenezer and Hannah (Rowell) Stuart. He died Danbury, N. H., March 22, 1877. Children: Charles M. Stuart, born Danbury, N. H., July 17, 1833, married Grafton, N. H., Dec. 19, 1858, Mary Atwood, daughter of Thomas Atwood; Mary A. Stuart, born July 15, 1838, died March 1, 1864.

4823. SAMUEL MARSH, b. March 8, 1815.

4824. MARY A. MARSH, b. Hampstead, N. H., Jan. 31, 1821.

4825. DANIEL MARSH, b. Hampstead, N. H., Sept. 23, 1827.

1826. ENOCH S. MARSH⁶ (Jonathan Marsh⁵, Ann Greeley⁴, Benjamin³, Joseph², Andrew¹), b. Hudson, N. H., Nov. 1, 1796; m. Londonderry, N. H., Nov. 4, 1824, Martha Whittier, b. Londonderry, N. H., Jan. 15, 1805, dau. of Joshua and Abigail (Farrington) Whittier. He d. Hudson, N. H., Dec. 19, 1865. She d. Hudson, N. H., July 7, 1892; children, b. Hudson, N. H.:—

4826. (Son) MARSH, b. Sept. 17, 1825; d. Oct. 4, 1825.

4827. GILMAN MARSH, b. Oct. 3, 1826; d. Dec. 3, 1865.

4828. LOUISA MARIA MARSH, b. Aug. 15, 1827.

4829. NANCY WHITTIER MARSH, b. May 3, 1829; m. James M. Greeley (No. 4958).

4830. OTIS ROBINSON MARSH, b. Sept. 25, 1831.

He married Nashua, N. H., Sept. 17, 1861, Lizzie P. Stiles, born Charlestown, Mass., April 17, 1839, daughter of Daniel and Emma (Clark) Stiles. Residence, Bolton, Mass. Was a member of the Thirteenth New Hampshire Regiment in the Civil War. Children: Clarence O. Marsh, born Hudson, N. H., Oct. 10, 1866; Stanley E. Marsh, born Hudson, N. H., Aug. 5, 1870.

4831. HARRIET ABBY MARSH, b. Dec. 3, 1833.

4832. MARTHA FRANCES MARSH, b. April 20, 1836.

4833. DANIEL WEBSTER MARSH, b. Aug. 15, 1838.

He married Milwaukee, Wis., Dec. 26, 1887, Mrs. Julia Shurtleff. children. He was mayor of Calzany, N. W. Territory, Canada, in 1887.

4834. ENOCH NEWTON MARSH, b. Feb. 27, 1841; d. 1841.

1828. HIRAM MARSH⁶ (Jonathan Marsh⁵, Ann Greeley Benjamin³, Joseph², Andrew¹), b. Hudson, N. H., Nov. 1800; m. Hudson, N. H., Nov. 27, 1828, Olivia Goodspeed. b. Litchfield, N. H., May 9, 1810, dau. of John and Esth (Hadley) Goodspeed. He d. Hudson, N. H., Jan. 25, 1877; children, b. Hudson, N. H. :—

4835. CALVIN GOODSPEED MARSH, b. Oct. 14, 1829; Sept. 21, 1830.

4836. (Son) MARSH } b. May 24, 1831; d. same da

4837. (Dau.) MARSH }

4838. ELIZABETH OLIVIA MARSH, b. Jan. 27, 1833.

4839. SARAH LOUISA MARSH, b. Aug. 4, 1837.

She married Hudson, N. H., Nov. 16, 1865, Moses P. Richardson, born Winchester, Mass., Sept. 17, 1835, son of Samuel R. and Susan (Pearson) Richardson. Residence, Winchester. Children, born Winchester: Ida M., born Oct. 7, 1866; Hiram E., born Oct. 13, 1871; Clinton L., born Oct. 5, 1877.

4840. MARIETTA LIND MARSH, b. June 10, 1840.

She married Hudson, N. H., Dec. 7, 1865, Daniel Gage, born Hudson, N. H., Jan. 10, 1840, son of Daniel T. and Harriet N. (Hutchinson) Gage. Children, born Hudson: Daniel W., b. Nov. 26, 1866; Lizzie M., born June 10, 1869, died young; Clarissa J., born Nov. 3, 1871; Edwin S., born March 21, 1873; Mary E., born July 1, 1878, died July 20, 1890.

4841. CLARION JOSEPHINE MARSH, b. Aug. 12, 1844.

4842. HANNAH FRANCES MARSH, b. March 23, 1847.

She married Hudson, June 9, 1869, Fred E. Whitford, born Nashua, N. H., Sept. 29, 1847, son of Eliot and Elizabeth (Bowman) Whitford. He died Winchester, Mass., July 19, 1877. Child: Lizzie M. Whitford, born Nashua, N. H., Sept. 22, 1870.

4843. WALTER HIRAM MARSH, b. Dec. 6, 1852.

1834. ELIJAH MARSHALL⁶ (Mary Marsh⁵, Ann Greeley⁴, Benjamin³, Joseph², Andrew¹), b. May 14, 1788; m. Winn; children :—

4844. LEONARD MARSHALL.

4845. WYZEMAN MARSHALL, b. Hudson, N. H., Sept. 20, 1816.

He married and had a son, Charles W. Marshall. In early youth he engaged in various occupations, but he had a tendency for the stage, and appeared for the first time in February, 1836, at the Lion Theatre, Boston, and from that time until June, 1864, he was continually before the public either as actor, lessee or manager of different theatres. From 1864 he engaged in teaching elocution and fitting pupils for the stage. Residence Boston.

1835. JOHN MARSHALL⁶ (Mary Marsh⁵, Ann Greeley⁴, Benjamin³, Joseph², Andrew¹), b. April 6, 1791; m. — Noyes; res. West Newbury, Mass.; child:—

4846. CHARLES MARSHALL.

1836. POLLY MARSHALL⁶ (Mary Marsh⁵, Ann Greeley⁴, Benjamin³, Joseph², Andrew¹), b. April 25, 1795; m. March 17, 1814, James McCoy. She d. October, 1865; child:—

4847. DANIEL G. MCCOY.

1837. BETSEY MARSHALL⁶ (Mary Marsh⁵, Ann Greeley⁴, Benjamin³, Joseph², Andrew¹), b. Sept. 29, 1797; m. Coburn Barrett; child:—

4848. ADALINE BARRETT.

1841. SUSAN SENTER⁶ (Esther Greeley⁵, Ezekiel⁴, Benjamin³, Joseph², Andrew¹), b. Hudson, N. H., April 27, 1781; m. Hudson, N. H., Jan. 25, 1798, Dea. James Ayers, b. Merrimack, N. H., March 18, 1774. He d. Hillsboro, N. H., Dec. 23, 1839. She d. Hillsboro, N. H., November, 1850; children:—

4849. SUSAN AYERS, b. Merrimack, N. H., Jan. 9, 1799.

4850. JAMES AYERS, b. June 15, 1800; m. Sarah Grace.

4851. THOMAS AYERS, b. Dec. 9, 1802; d. April 18, 1803.

4852. THOMAS J. AYERS, b. March 31, 1805; d. April 9, 1844.

4853. WEALTHY AYERS, b. Jan. 9, 1809.

She married Luke Smith, born Acworth, N. H., Dec. 29, 1804, son of David and Esther (Giddings) Smith. She died Milford, N. H., July 5, 1859. Children: George L., born New Boston, N. H., Dec. 11, 1831, died Hot Springs, Ark., July 9, 1884; Welthea, born Nov. 4, 1832, died young; Mark J., born July 23, 1842; Charles H. V., born July 20, 1845, married Martha Sargent.

4854. JOHN G. AYERS, b. Hillsboro, N. H., Feb. 8, 1811.

4855. HARRIET R. AYERS, b. Hillsboro, N. H., Oct. 1, 1822; m. Judson Senter (No. 4884).

1843. THOMAS SENTER⁶ (Esther Greeley⁵, Ezekiel⁴, Benjamin³, Joseph², Andrew¹), b. Hudson, N. H., Nov. 2, 1784; m. Londonderry, N. H., Dec. 12, 1805, Tryphena Sawyer, b. Sept. 13, 1785, dau. of Reuben and Tryphena (Messer) Sawyer. He d. Hudson, N. H., Feb. 10, 1863. She d. Hudson, N. H., March 25, 1856; children:—

4856. LANGDON SENTER, b. Hudson, N. H., July 28, 1807.

4857. THOMAS SENTER, b. Hudson, N. H., Jan. 13, 1809.

4858. TRYPHENA MESSER SENTER, b. Hudson, N. H., March 25, 1811.

4859. GANO SENTER, b. Hudson, N. H., April 17, 1813.

He married at Hudson, N. H., Jan. 21, 1844, Sarah A. Spaulding, b. Hudson, N. H., Dec. 29, 1818, daughter of Willard and Sarah (Martha) Spaulding. He died Hudson, N. H., Dec. 9, 1845. She died Hudson, N. H., Sept. 10, 1847. Child: Sarah A. Senter, born Hudson, N. H., June 14, 1845, married at Nashua, N. H., Oct. 6, 1870, William Leviston, residence Enfield, N. H.

4860. CHARLOTTE SENTER, b. Hillsboro, N. H., April 1, 1816.

4861. SALOME SENTER, b. Hudson, N. H., Aug. 3, 1818.

4862. LUCY SENTER, b. Hudson, N. H., Sept. 22, 1820; Alfred Greeley (No. 4931).

4863. MARTHA R. SENTER, b. Hudson, N. H., May 10, 1821.

1844. ESTHER SENTER⁶ (Esther Greeley⁵, Ezekiel Benjamin³, Joseph², Andrew¹), m. James Proctor. She d. Feb. 17, 1828; children:—

4864. EUNICE PROCTOR, b. in 1808; d. July 3, 1812.

4865. LYDIA PROCTOR, b. in 1810; d. March 31, 1821.

4866. (Child) PROCTOR, d. March 28, 1815.

4867. REBECCA PROCTOR, m. — Miller; ch., F. P. Miller.

4868. NOAH ROBINSON PROCTOR, b. June 11, 1816.

4869. ESTHER W. C. PROCTOR, b. in 1821; d. Aug. 5, 1830.

4870. SUSAN PROCTOR, b. in 1823; d. June 21, 1830.

4871. FRANK PROCTOR.

4872. JOHN A. PROCTOR.

4873. JAMES PROCTOR.

1845. REBECCA SENTER⁶ (Esther Greeley⁵, Ezekiel Benjamin³, Joseph², Andrew¹), m. Noah Robinson; residence Hudson, N. H.; children:—

4874. BUNYAN ROBINSON.

4875. REBECCA CONVERSE ROBINSON.

4876. SUSAN ROBINSON.

4877. KENDALL ROBINSON.

1846. NANCY SENTER⁶ (Esther Greeley⁵, Ezekiel Benjamin³, Joseph², Andrew¹), m. Isaac Lawrence; children:—

4878. THOMAS LAWRENCE.

4879. SOPHIA LAWRENCE.

4880. SUSAN LAWRENCE, m. Henry Sawtelle; children: John C.; William; George H.; Fred; Susan.

4881. CHARLES B. LAWRENCE, b. Hudson, N. H., Dec. 1811.

4882. JANE LAWRENCE, d. young.

1847. **CHARLES SENTER**⁶ (Esther Greeley⁵, Ezekiel⁴, Benjamin³, Joseph², Andrew¹), m. Harriet Greeley (No. 1898). He d. Hillsboro, N. H., Nov. 28, 1857. She d. Hudson, N. H., Nov. 24, 1856; children:—

4883. **SOPHIA J. SENTER**, b. Hillsboro, N. H., May 14, 1816.

4884. **JUDSON SENTER**, b. Hillsboro, N. H., July 27, 1818.

4885. **CHARLES J. SENTER**, b. Hudson, N. H., Aug. 10, 1820.

He married Nashua, N. H., Nov. 29, 1848, Hannah Elizabeth Brown, born Hollis, N. H., Nov. 18, 1823, daughter of William and Hannah (Farley) Brown. Children: Eva E. Senter, born Oct. 19, 1849, married Arthur W. Davis; Nella M. Senter, born June 23, 1851.

4886. **SUSAN SENTER**, b. Hudson, N. H., April 21, 1823.

4887. **MARY A. SENTER**, m. William Hardy.

4888. **FRANCES SENTER**, m. William R. Jones.

He married second, Hudson, N. H., April 9, 1874, Georgianna Senter, sister of his first wife.

4889. **GEORGIANNA SENTER**, b. Hudson, N. H. (see No. 4888).

4890. **MOSES SENTER**, b. Hudson, N. H.; d. young.

4891. **HANNAH CLARISSA SENTER**, b. Hudson, N. H.; d. y.

1848. **BRIDGET GREELEY**⁶ (Zaccheus⁵, Ezekiel⁴, Benjamin³, Joseph², Andrew¹), b. Hudson, N. H., July 1, 1777; m. Nottingham West, N. H., April 17, 1797, Ebenezer Perry, b. Newburyport, Mass., Feb. 28, 1773. He d. Manchester, N. H., June 25, 1860. She d. Bedford, N. H., Nov. 24, 1851; children:—

4892. **PERMELIA PERRY**, b. November, 1797; d. 1799.

4893. **VARNUM PERRY**, b. Londonderry, N. H., March, 1799.

He married Dorothy French; drowned Providence, R. I., Aug. 18, 1834.

4894. **LAVINIA PERRY**, b. Weare, N. H., April 7, 1801.

4895. **PERMELIA P. PERRY**, b. Weare, N. H., July 2, 1803.

4896. **ORVIS B. PERRY**, b. Weare, N. H., May 12, 1805.

He married in 1833, Sarah M. Farnum; died Manchester, N. H., March 1, 1850.

4897. **LUTHERA E. PERRY**, b. Weare, N. H., July 7, 1807.

4898. **ZACCHEUS G. PERRY**, b. Bedford, N. H., Oct. 6, 1812.

He married October, 1836, Hannah Thompson. Residence, Merrimack, N. H.

4899. **LOUISA C. PERRY**, b. Bedford, N. H., July 18, 1814.

4900. **LORENZO D. PERRY**, b. Bedford, N. H., Aug. 3, 1816.

4901. **JOHN A. PERRY**, b. Londonderry, N. H., Jan. 22, 1818.

4902. ALFRED F. PERRY, b. Amherst, N. H., March 1822.

He married Dracut, Mass., Dec. 15, 1853, Harriet Gill Gage, b. Methuen, Mass., Nov. 5, 1832, daughter of Charles F. and Hannah (Gage); residence, Manchester. Children, born Manchester, N. H.: Bernard S., born Oct. 22, 1854; Samuel S., born Sept. 25, 1858; Charles S., born Dec. 17, 1862.

4903. CHARLOTTE A. PERRY, b. Bedford, N. H., June 1824.

1849. BENJAMIN GREELEY⁶ (Zaccheus⁵, Ezekiel⁴, Benjamin³, Joseph², Andrew¹), b. Hudson, N. H., Jan. 1, 1779; m. Francestown, N. H., Pamela White. She d. 1816. He m. 2d, in Pennsylvania, Kate ——. He d. in 1824.
Children:—

4904. CLARISSA.

4905. BENJAMIN, b. July 23, 1809.

4906. LOVELL, b. Amherst, N. H., Sept. 21, 1811.

4907. MARY W., b. Hillsboro Bridge, N. H., April 1817.

She married at Francestown, N. H., Oct. 1, 1839, Walter Comstock, born Newport, N. H., Aug. 26, 1816, son of Jonathan and Mary Comstock. She died April 12, 1843. Child: Walter S. Comstock, born Newport, July 14, 1841.

4908. KATE, m. 1st Elijah Williams, and 2d —— Wharton, of Spring Creek, Pa.

Benjamin, Sr., was a blacksmith and farmer, residing at Hillsboro Bridge till about 1836, when he and his brother Zaccheus removed to Erie County, Pa.

1850. ESTHER GREELEY⁶ (Zaccheus⁵, Ezekiel⁴, Benjamin³, Joseph², Andrew¹), b. Hudson, N. H., June 28, 1780; m. Nottingham West, N. H., April, 1803, Benjamin Robinson, b. Hudson, N. H., July 13, 1778, son of Douglass and Sarah (Hazeltime) Robinson. He d. Manchester, Wis., Jan. 16, 1860. She d. Manchester, Wis., Dec. 1, 1857; children, b. Greefield, N. H.:—

4909. AMON ROBINSON, b. Sept. 9, 1804.

4910. JARIEL ROBINSON, b. Nov. 24, 1805.

4911. DARIUS ROBINSON, b. Sept. 27, 1807; d. 1816.

4912. LOVINA ROBINSON, b. May 15, 1809; d. 1815.

4913. ARMINDA ROBINSON, b. Jan. 14, 1811.

4914. LUTHERA ROBINSON, b. Oct. 19, 1813.

4915. JOHN A. ROBINSON, b. April 25, 1815.

He married Milwaukee, Wis., Aug. 31, 1847, Belinda C. Hutchinson, born Ithaca, N. Y., Aug. 22, 1824, daughter of Silas and Maria (Ellis) Hutchinson. He died West Bend, Wis., Dec. 9, 1879. Children: Caroline A., born Milwaukee, Aug. 31, 1848, died Feb. 27, 1853; Lillia M., born May 22, 1854, died Aug. 28, 1863; Florence H., born West Bend, Aug. 16, 1857, died Sept. 12, 1863; William F., born West Bend, Nov. 1862; Charles E., born West Bend, Feb. 14, 1864.

4916. PHILENA ROBINSON, b. Dec. 19, 1817; m. Joseph Priest.

4917. LOVINA JANE ROBINSON, b. Aug. 5, 1819.

4918. MARTHA W. ROBINSON, b. June 29, 1821.

She married Manchester, Wis., Nov. 7, 1861, Dr. H. C. Eggleston, born Greenwich, N. Y., July 21, 1808. He died Fairwater, Wis., April 20, 1880. Child: Grace E. Eggleston, born April 20, 1863; died Oct. 2, 1869.

4919. DARIUS F. ROBINSON, b. Nov. 13, 1823.

He married Sarah Holbrook. He died Manchester, Wis., Feb. 22, 1860. She died Otter Creek, Wis., June, 1881.

1851. ZACCHEUS GREELEY⁶ (Zaccheus⁵, Ezekiel⁴, Benjamin³, Joseph², Andrew¹), b. Hudson, N. H., March 23, 1782; m. Londonderry, N. H., in 1807, Mary Woodburn, b. Londonderry, N. H., in 1788, dau. of David and Margaret (Clark) Woodburn. He d. Wayne, N. Y., Dec. 18, 1867. She d. Wayne, N. Y., in 1855; children:—

4920. HORACE, b. Amherst, N. H.; d. y.

4921. HORACE, b. Amherst, N. H., Feb. 11, 1811.

4922. NATHAN BARNES, b. Amherst, N. H., June 12, 1812.

4923. ARMINDA, b. Amherst, N. H., Dec. 26, 1813; d. y.

4924. ARMINDA, b. March, 1814; m. Lovell Greeley (No. 4906).

4925. ESTHER SENTER.

She married John F. Cleveland, son of John and Eunice Cleveland. He died New York City, Oct. 10, 1876. She died New York City, Jan. 10, 1890. Children: Margarite G. Cleveland, born New York City, July 16, 1849, died New York City, April 5, 1885; Cecilia P. Cleveland, born New York City, July 15, 1850.

4926. MARGARETTE WOODBURN.

Zaccheus was one of the early pioneers in Erie County, Pa., and no name associated with the history of Wayne township or with any other township was ever brought into greater national prominence than that of Greeley. He commenced life as a farmer on a small scale in Vermont, but in consequence of embarrassment and loss of property, came to Erie County. In the year 1825, he found a home in the wilds of Erie County, whither his brothers Benjamin and Leonard had gone before him. He there purchased 200 acres, to which he afterwards added 150 more. He brought his family from New Hampshire in 1826, with the exception of Horace, who, being apprenticed at Poultney, Vt., did not accompany them.

1852. JOHN GREELEY⁶ (Zaccheus⁵, Ezekiel⁴, Benjamin³, Joseph², Andrew¹), b. Hudson, N. H., Dec. 11, 1783; m. Londonderry, N. H., June 16, 1809, Dustimony Eastman, b. Vershire, Vt., April 3, 1790, dau. of James and Olive (Senter) Eastman. She d. Londonderry, N. H., Oct. 22, 1825. He m. 2d, Hudson, N. H., June 8, 1829, Martha Nichols, b. Salem, N. H., Oct. 9, 1785. He d. Derry, N. H., May 16, 1872. She d. August, 1863. Children, b. Londonderry, N. H.:—

4927. FRANKLIN, b. Oct. 9, 1809.

4928. EMLINE, b. Nov. 24, 1811.

4929. SANFORD, b. Aug. 22, 1813.

4930. ELBRIDGE GERRY } b. June 15, 1816.

4931. ALFRED

- 4932.** JOHN, b. June 29, 1819; m. Feb. 16, 1843, Mahala J. Bagley; d. Aug. 14, 1872; child: James, d. inf.
- 4933.** DUSTAN, b. July 6, 1822; d. July 25, 1825.
John, Sr., was an easy going, strong minded man, a great reader and an ardent politician. He was never ill to call a doctor until within a year of his death.
- 1854. ISAAC GREELEY**⁶ (Zaccheus⁵, Ezekiel⁴, Benjamin³, Joseph², Andrew¹), b. Hudson, N. H., March 22, 1787; m. New Boston, N. H., Polly Dodge, b. New Boston, N. H. He d. East Lebanon, N. H., November, 1866. She d. East Lebanon, N. H., December, 1845; children:—
- 4934.** JANE, b. Amherst, N. H., in 1811; d. Lebanon, N. H., unm., Nov. 13, 1886.
- 4935.** ALFRED, b. Bedford, N. H., February, 1816; d. Grafton, N. H., October, 1840.
- 4936.** IRA, b. Andover, Vt., March 23, 1818.
- 4937.** LYDIA, b. Fairhaven, Vt.; d. Canaan, N. H., aged 16 yrs.
- 4938.** LUCY A., b. West Haven, Vt., Sept. 9, 1824.
- 4939.** (Dau.) d. young.
- 4940.** (Dau.) d. young.
- 1855. DAVID GREELEY**⁶ (Zaccheus⁵, Ezekiel⁴, Benjamin³, Joseph², Andrew¹), b. Hudson, N. H., Nov. 19, 1789; m. Clarissa Cook, b. in 1799. He d. Dec. 31, 1862. She d. Jan. 29, 1869; children:—
- 4941.** SOPHIA C.
She married Essex, Vt., May 5, 1859, Elam C. Marrs, born Aug. 6, 1827, son of Freeman and Florilla (Stevens) Marrs; died Essex Junction, Feb. 3, 1868. Children: Edgar A., born March 25, 1863; William D., born December, 1865.
- 4942.** ABBIE A., m. J. Drury; d. Feb. 17, 1869.
- 4943.** WILLIAM V., m. T. L. Warren; d. Essex, Vt., April 17, 1872.
- 4944.** HARRIET M., m. Lucius Slater; d. Aug. 12, 1850.
- 4945.** HIRAM.
- 4946.** JANE, m. — Smith.
- 1856. GILBERT GREELEY**⁶ (Zaccheus⁵, Ezekiel⁴, Benjamin³, Joseph², Andrew¹), b. Hudson, N. H., Nov. 10, 1791; m. Lucy Sawyer, b. May 22, 1789, dau. of Reuben and Tryphena (Messer) Sawyer. He d. Manchester, N. H.; children:—
- 4947.** REUBEN VARNUM, m. Harriet Hall; children: Ellen G., m. H. W. Carvell; Thornton; Harry.
- 4948.** HANNAH.
She married Frank Adams and Granville Hill; died Nashua, N. H., in 1895. Children: Augusta Adams, married Albert V. Flinn, died Jan. 17, 1874; Ella Adams; Charles Adams.
- 4949.** GILBERT, m. Nashua, N. H., Dec. 4, 1853, Eliza D. Stinson; child: George.

4950. ELIZABETH F., b. Manchester, N. H.

She married Nashua, N. H., March 15, 1846, Henry M. Kellogg, born Jamaica, Vt., June 8, 1826, son of John Kellogg. He died Nashua, April 9, 1891; she died Manchester, N. H., June 28, 1897. Children, born Nashua, N. H.: Charles H. Kellogg, born Aug. 31, 1853, died Nashua, Aug. 15, 1882; Fred. C. Kellogg, born Sept. 8, 1855, died May 5, 1861; Frank C. Kellogg, born Sept. 8, 1855, married Nashua, N. H., June 30, 1875, Abbie L. Lovejoy, daughter of John Lovejoy; residence, Manchester.

4951. BENJAMIN ROBINSON, m. Nashua, N. H., June 15, 1863, Lucy J. Carleton; d. Nashua, N. H., Oct. 31, 1867. No children.

4952. A. JUDSON.**4953. NANCY DE ALBA.**

1857. DUSTIN GREELEY⁶ (Zaccheus⁵, Ezekiel⁴, Benjamin³, Joseph², Andrew¹), b. Hudson, N. H., May 4, 1793; m. Sarah Woodburn, dau. of David and Margaret (Clark) Woodburn. He d. West Haven, Vt., December, 1825. She d. Londonderry, N. H., Dec. 8, 1878; children:—

4954. LUCY ANN, b. Londonderry, N. H., April 4, 1816.

4955. NANCY JANE, b. Amherst, N. H., Sept. 19, 1817.

4956. JOHN WOODBURN, b. Amherst, N. H., March 25, 1819.

4957. GEORGE WASHINGTON } b. Amherst, N. H. Oct. 3, 1820.

4958. JAMES MUNROE }

4959. CHARLES DUSTIN, b. West Haven, Vt., March 12, 1823; d. Londonderry, N. H., Feb. 19, 1862.

1858. LEONARD GREELEY⁶ (Zaccheus⁵, Ezekiel⁴, Benjamin³, Joseph², Andrew¹), b. Hudson, N. H., Sept. 27, 1794; m. Orilla Matterson. He d. La Crosse, Wis., in 1870. She d. Parkman, Ohio; children:—

4960. ANIS, b. Hiram, Ohio, in 1827.

She married Harry Hill; died Lyndon, Wis., in 1883. Children: John Hill; Jane E. Hill; Hiram A. Hill.

4961. LAURA, b. Sugar Grove, Pa., January, 1831.

4962. GILSON, b. Sugar Grove, Pa., April 4, 1833.

4963. JAMES, b. Sugar Grove, Pa., April 15, 1835.

4964. EDSON, b. Guaga Co., Ohio.

4965. ESTHER SALINA, b. Youngstown, Ohio, Nov. 1, 1840.

She married Cascade, Wis., April 15, 1866, John Payne, born Schnectady, N. Y., May 28, 1839, son of John and Susan M. (Clarke) Payne. She died Cascade, Wis., Dec. 12, 1866. No children.

4966. ISAAC, b. Parkman, Ohio, in 1842; d. in New York.

1859. PARKER GREELEY⁶ (Zaccheus⁵, Ezekiel⁴, Benjamin³, Joseph², Andrew¹), b. Hudson, N. H., Sept. 13, 1796; m. Eliza Scribner; children:—

4967. HORACE.

4968. MARY JANE.

1861. POLLY BUTLER⁶ (Mary Greeley⁵, Ezekiel⁴, Benjamin³, Joseph², Andrew¹), m. Jacob Stiles. He d. Greenfield, N. H., June 10, 1836. She d. Hancock, N. H., March 30, 1845; children:—

4969. FANNY STILES, b. Greenfield, N. H., in 1801.
4970. MARY STILES, b. Greenfield, N. H.; m. John Woodward.
4971. MOODY STILES, b. Greenfield, N. H.
4972. HARRIET STILES, b. Greenfield, N. H.
She married Sylvester Wyman. Children: Myna Wyman; Edson Wyman; William Wyman.
4973. SABRA STILES, m. Nehemiah Low; d. Nov. 16, 1833; child: Frederick Low.
4974. AMANDA STILES, m. Eppes Wyman.
4975. AMBROSE STILES.
1863. MOODY BUTLER⁶ (Mary Greeley⁵, Ezekiel⁴, Benjamin³, Joseph², Andrew¹), b. Pelham, N. H., in 1782; m. Hancock, N. H., Sally Dustin, b. Haverhill, Mass., dau. of John and Sarah (Webster) Dustin. She d. Greenfield, N. H., in 1821. He m. 2d, Hancock, N. H., Jan. 1, 1826, Lydia Burr, b. Tewksbury, Mass., May 1, 1786, dau. of Ebenezer and Lydia (Stanley) Burr. He d. Bennington, N. H., Aug. 30, 1869. She d. Bennington, N. H., Jan. 9, 1851. Children, b. Greenfield, N. H. :—
4976. ROXANNA BUTLER, b. August, 1805.
4977. MARY D. BUTLER, b. March, 1807.
4978. JOHN DUSTIN BUTLER, b. Feb. 21, 1809.
4979. SALLY DUSTIN BUTLER, b. October, 1811.
She married Greenfield, James Ramsey, son of David Ramsey. He died Waterville, Me., in 1835. She died Bennington, N. H., in 1840. Child: Dana B. Ramsey, born Hancock, N. H., Sept. 13, 1829; married Madison, Wis., Oct. 26, 1865, Mrs. Lizzie Hayes, daughter of Horace Loveland; residence, Milwaukee, Wis. He was for several years deputy bank comptroller of the state of Wisconsin.
4980. WILLIAM D. BUTLER, b. Jan. 28, 1813.
4981. ELIZABETH R. BUTLER, b. April, 1815.
4982. LUCINDA BUTLER, b. May, 1817.
4983. ABIGAIL C. BUTLER, b. June 13, 1819.
4984. MOODY BUTLER, b. in 1821; d. about 22 yrs. old.
4985. HYMAN BLANCHARD BUTLER, b. Jan. 1, 1827.
1864. ROBERT REED⁶ (Bridget Greeley⁵, Ezekiel⁴, Benjamin³, Joseph², Andrew¹), b. Amherst, N. H., Oct. 19, 1786; m. Amherst, N. H., December, 1818, Rebecca French, b. 1798, dau. of Frederick and Grace (Blanchard) French. She d. Nashua, N. H., Oct. 18, 1836. He m. 2d, Lowell, Mass., October, 1840, Jane M. Leland, b. Saco, Me., Jan. 19, 1809, dau. of Joseph and — (King) Leland. He d. March 10, 1857. She d. York, Me., Aug. 10, 1872. Children, b. Amherst, N. H. :—
4986. WILLIAM REED, b. Jan. 29, 1820.
4987. ABBY GREELEY REED, b. March 4, 1822.
4988. MARY FRENCH REED, b. March 30, 1824.

4989. HELEN REED, b. April 20, 1830; m. Charles A. Greeley (No. 4510).

4990. ROBERT LELAND REED, b. July 12, 1841.

In 1814, as lieutenant in command, he took the West Company of Infantry to Portsmouth, on the threatened invasion by the British. Town clerk of Amherst 1817-28, and representative to the legislature in 1826-7-8. In 1828 he served on Governor Bell's staff with rank of colonel. In 1835 he removed to Nashua as agent of the Nashua Manufacturing Company, which position he held two years. From 1837 to 1852 he was general manager of the Land and Water Power Company, which owned large tracts of land at Amoskeag Falls. At Nashua he was a member of the first board of aldermen when it was incorporated as a city, and president of the Nashua & Lowell Railroad until a few months before his death,

1865. ANNA GREELEY⁶ (Noah⁵, Ezekiel⁴, Benjamin³, Joseph², Andrew¹), b. Nottingham West, N. H., Aug. 11, 1795; m. Rensaelaer Warner, b. Oct. 9, 1793, son of Jotham and Esther (Senter) Warner. He d. Yates, N. Y., Aug. 16, 1871. She d. Carleton, Mich., June 5, 1886; children, b. Yates, N. Y. :—

4991. RHODA WARNER, b. Nov. 1, 1816.

4992. JOTHAM WARNER, b. May 30, 1818; d. in 1844.

4993. MATHIAS WARNER, b. May 12, 1820.

4994. GUERNSEY WARNER, b. May 7, 1822.

He married Yates, April 30, 1850, Mary Filkins, born at Nassau, N. Y., Jan. 26, 1828: Children: Clark L., born July 12, 1851; Willard J., born Dec. 16, 1853; Jane E., born March 28, 1856, married Lee Brown; Frank A., born Feb. 6, 1866.

4995. JASPER WARNER, b. Sept. 26, 1824.

4996. GILMAN WARNER, b. Sept. 14, 1827.

4997. LIBERTY WARNER, b. Oct. 25, 1835.

1866. LUCY GREELEY⁶ (Noah⁵, Ezekiel⁴, Benjamin³, Joseph², Andrew¹), b. Nottingham, N. H., Feb. 26, 1797; m. Jan. 15, 1815, Amasa N. Munion. She m. 2d, Carleton, N. Y., Jan. 12, 1823, Abel S. Barnum, b. Aurelius, N. Y., Jan. 12, 1800, son of Zebulon and Betsey (Foster) Barnum. He d. Yates, N. Y., Oct. 8, 1877. She d. Feb. 10, 1892. Children :—

4998. OSCAR F. MUNION, b. Aurelius, N. Y., Nov. 11, 1815.

4999. GEORGE H. MUNION, b. Aug. 15, 1817; d. Sept. 19, 1818.

5000. TRUMAN P. BARNUM, b. Yates, N. Y., Dec. 15, 1823.

5001. NOAH G. BARNUM, b. Yates, N. Y., Aug. 25, 1825.

5002. LUCINDA J. BARNUM, b. Yates, N. Y., Feb. 21, 1827.

She married Yates, Jan. 4, 1849, Moses P. Fuller, born Newport, N. Y., Jan. 26, 1823, son of Ezra and Mary (Godfrey) Fuller. She died Yates, Oct. 10, 1849. Child: Luman B. Fuller, born Oct. 2, 1849.

5003. CLIFTON G. BARNUM, b. Yates, N. Y., Feb. 26, 1830.

5004. LOWELL H. BARNUM, b. Yates, N. Y., Sept. 7, 1831.

5005. DUSTIN G. BARNUM, b. July 3, 1833; d. July 24, 1834.

5006. ARAH IRONS BARNUM, b. Yates, N. Y., Nov. 18, 1834.

He married Carleton, Mich., April 6, 1858, Malvina Sprague, born Orleans, N. Y., Sept. 5, 1835, daughter of Nelson and Lucinda Sprague; died Feb. 16, 1903. Children, born Carleton, Mich.: Leroy M., born Sept. 11, 1861, married Hastings, Mich., April 4, 1886, Bertha Anders, residence, Coats Grove, Mich.; Myron E., born July 9, 1864; Stella B., born March 3, 1877, died young.

5007. ELISHA F. BARNUM, b. Yates, N. Y., Jan. 15, 1836.

5008. SARAH L. BARNUM, b. Yates, N. Y., July 10, 1838.
She married Eagle Harbor, N. Y., Feb. 22, 1859, Lyman C. Fuller, born Carleton, N. Y., Dec. 9, 1828, son of Harmon and Polly (Barnum) Fuller. No children. Residence, Yates, N. Y.

1867. NOAH GREELEY⁶ (Noah⁵, Ezekiel⁴, Benjamin³, Joseph², Andrew¹), b. Nottingham West, N. H., Feb. 14, 1799; m. Nov. 11, 1830, Maria Gould, b. Carleton, N. Y., in 1812, dau. of Elihu and Sally (Marvin) Gould. He d. Morenci, Mich., Jan. 20, 1874. She d. Morenci, Mich., Nov. 11, 1859; children:—

5009. LOUISA J., b. November, 1831.

She married March 4, 1856, Henry Clark, born Albion, N. Y., Sept. 12, 1832. Children: Eva, born Dec. 20, 1857; Ina, born April 25, 1862; Helen, born Oct. 15, 1873.

5010. NOAH G., b. December, 1835; d. unm. Sept., 1859.

5011. LODENA A., b. January, 1837; d. June, 1850.

5012. CHARLES ELIHU, b. Morenci, Mich., June, 1839.

5013. GEORGE WALTER, b. October, 1841; d. October, 1859.

5014. SARAH M., b. May, 1843.

She married at Morenci, Mich., Jan. 3, 1867, Matthew M. Bennett, born Hudson, Mich., July 25, 1838, son of Moses D., and Prudence (Jones) Bennett. Children: Clyde G., born Hudson, Mich., Nov. 12, 1867, died young; daughter, born May, 1871, died young; Walter C., born Morenci, Mich., Dec. 26, 1872. Residence, Adrian, Mich.

5015. HARRIET E., b. May 10, 1847.

She married Morenci Mich., Nov. 19, 1874, C. H. Lum. She died Morenci, Mich., Dec. 10, 1876. No children.

5016. EMMA S. } b. Seneca, Mich., June 6, 1850; Emma

5017. ELLEN S. } S. d. unm. Sept. 14, 1880.

When six years old Noah's parents removed to Carleton, N. Y., where he remained fifteen years, when he returned to the vicinity of Boston, where he taught school. Subsequently he taught three years in Albany, N. Y. In 1839 he moved to Michigan, being one of the early pioneers there.

1868. CLIFTON GREELEY⁶ (Noah⁵, Ezekiel⁴, Benjamin³, Joseph², Andrew¹), b. Nottingham West, N. H., May 17, 1800; m. Leon, N. Y., July 4, 1830, Louisa H. Snyder, b. Cherry Valley, N. Y., Aug. 22, 1814, dau. of Louis and Deborah (Pratt) Snyder. He d. Leon, N. Y., Oct. 5, 1866; children:—

5018. JOHN J., b. Leon, N. Y., May 9, 1836.

5019. CLEMENTINE E., b. Leon, N. Y., Dec. 14, 1839.

5020. GEORGE G., b. Leon, N. Y., Oct. 28, 1845.

He married August, 1878, Theodosia Shannon, daughter of Lorenzo and Martha (Bell) Shannon. No children.

5021. DE FOREST D., b. Leon, N. Y., November, 1854.

1869. ALVIN GREELEY⁶ (Noah⁵, Ezekiel⁴, Benjamin³, Joseph², Andrew¹), b. Nottingham West, N. H., Oct. 23, 1801; m. Carleton, N. Y., Feb. 14, 1833, Sarah Wheeler, b. in Genesee Co., N. Y., April 15, 1816. He d. Carleton, N. Y., April 23, 1880. She d. Carleton, N. Y., Sept. 14, 1860; children, b. Carleton, N. Y. :—

5022. FRANCES A., b. Feb. 1, 1835.

She married July 11, 1854, Elbert E. Kuck, son of Rev. George and Electa (Fuller) Kuck. She died Leroy, N. Y., March 24, 1856. No ch.

5023. GEORGE A., b. Aug. 12, 1837; d. July 23, 1838.

5024. MARY ETTA B., b. April 5, 1841.

She married Albion, N. Y., Feb. 8, 1860, H. P. Miles, son of Henry and Hannah (Clark) Miles. Child: Frank A. Miles, born Carleton, N. Y., Aug. 24, 1862; died May 7, 1863.

5025. ADELAIDE E., b. Aug. 7, 1843.

5026. CALISTA A., b. Dec. 10, 1845.

5027. MELISSA J., b. May 21, 1849.

5028. (Son) b. Jan. 15, 1852; d. Jan. 19, 1852.

5029. FRANKIE A., b. Dec. 1, 1856.

1870. DUSTIN GREELEY⁶ (Noah⁵, Ezekiel⁴, Benjamin³, Joseph², Andrew¹), b. Dunstable, N. H., June 5, 1803; m. Julia A. Herrington, b. Hartford, Conn., in 1812, dau. of Madison and Julia A. Herrington. He d. Yates, N. Y., Nov. 21, 1873; children, b. Yates, N. Y. :—

5030. DUSTIN M., b. March 22, 1832.

5031. JULIA M., b. in 1835; m. ——— Root; children: Mary Root; Edith Root; res., Holly, Mich.

5032. WALLACE M., b. March 16, 1838.

5033. MARIA H., b. in 1841; d. Baltimore, Md., in 1861.

5034. HATTIE A. } b. in 1850.

5035. HORACE A. }

Hattie married — Jackson. No children. Residence, Rochester, N. Y.
Horace A. married —. Children: Blanche, born in 1877; Marion, born in 1883. Residence, Ames, Iowa.

1871. GILMAN GREELEY⁶ (Noah⁵, Ezekiel⁴, Benjamin³, Joseph², Andrew¹), b. Dunstable, N. H., Aug. 2, 1804; m. Carleton, N. Y., Nov. 11, 1830, Sarah Fowler, b. in 1809, dau. of Josiah Fowler. He d. Placerville, Cal., Nov. 7, 1862; children :—

5036. LOUISA, m. Wm. H. Rogers; children: Mary Rogers; Edgar Rogers; Oscar Rogers; res. Pacific Grove, Cal.

5037. SARAH, d. in 1861.

5038. OSCAR, d. January, 1864.

5039. MARY.

1872. FANNY GREELEY⁶ (Noah⁵, Ezekiel⁴, Benjamin³, Joseph², Andrew¹), b. Dunstable, N. H., Jan. 12, 1806; m. Oct. 3, 1826, Robert Green. She m. 2d, Mr. Pierce; res. Salt Lake City, Utah. Children:—

5040. ALVIN GREEN, b. May 27, 1828.

5041. AUSTIN GREEN, b. March 26, 1834.

5042. HARRIET GREEN, b. March 4, 1838.

1873. EBER GREELEY⁶ (Noah⁵, Ezekiel⁴, Benjamin³, Joseph², Andrew¹), b. Dunstable, N. H., Aug. 8, 1807; m. Attica, N. Y., May, 1831, Orra Fuller, b. Hamilton, N. Y., Sept. 30, 1810, dau. of Obadiah and Achsah (Gates) Fuller. He d. Waterman, Ill., Sept. 2, 1890. She d. March 6, 1872; children:—

5043. HIRAM MAY, b. Yates, N. Y., Feb. 25, 1832.

5044. GEORGE O., b. Yates, N. Y., Nov. 6, 1835.

5045. ELLEN L., b. Carleton, N. Y., July 3, 1838.

5046. JOHN FULLER, b. Carleton, N. Y., March 18, 1845.

5047. ACHSA SOPHIA, b. Carleton, N. Y., Oct. 30, 1850.

She married Smith F. Fuller, born July 13, 1850. Residence, Colona, Mich. Children: Clyde G., born March 1, 1875, married Dec. 24, 1901, Euphemia Riggle; Robert O., born Oct. 27, 1879; Orra, born July 21, 18—; Glenn, born June 12, 1893; Verne, born Sept. 12, 1896.

5048. EDWARD B., b. Carleton, N. Y., May 12, 1848; m. Ella Stevenson; d. Dec. 7, 1894. No children.

1874. IRA GREELEY⁶ (Noah⁵, Ezekiel⁴, Benjamin³, Joseph², Andrew¹), b. Dunstable, N. H., Nov. 18, 1808; m. New Albion, N. Y., Oct. 23, 1834, Mary Loveland, b. Mendon, N. Y., Aug. 8, 1816, dau. of Thomas and Betsey (Ellis) Loveland; res. Summerdale, N. Y.; children:—

5049. ERZA H., b. Leon, N. Y., Sept. 12, 1835.

5050. DANIEL E., b. Leon, N. Y., Dec. 29, 1836.

He married Dec. 27, 1866, Lizzie Bockman; died Jan. 24, 1868. No children. He enlisted Aug. 14, 1862, in the Thirty-second Illinois Infantry, and served four years. Residence, Ames, Iowa.

5051. LIZZIE E., born Leon, N. Y., Dec. 6, 1838.

She married Pierce City, Mo., March 6, 1874, J. G. Bucknam, born in Kentucky, Feb. 20, 1842, son of Clement N. and Plaza (Leake) Bucknam; died Lamar, Mo., March 14, 1885. Children: Ira Bucknam, born August, 187—; Mary Bucknam, born July, 1878.

5052. MATHIAS W., b. Leon, N. Y., Jan. 3, 1840.

He was sergeant in Company D, Ninth New York Cavalry; was shot and instantly killed in a skirmish at Brandy Station, Va., Oct. 11, 1863.

5053. MILAN DUSTAN, b. May 15, 1843; d. May 28, 1845.

5054. CHARLES W., b. Leon, N. Y., June 14, 1845.

5055. GILMAN, b. Oct. 3, 1847; d. March 29, 1848.

5056. VICIA M., b. Conewango, N. Y., May 12, 1851.

5057. HORACE D., b. Conewango, N. Y., Aug. 10, 1853.

5058. EVA J., b. Conewango, N. Y., May 26, 1855.

She married March 30, 1871, Dyre P. Stanton, born Summerdale, N. Y., June 23, 1850, son of Hiram and Emeline (Burrows) Stanton. Child: Clara B. Stanton, born Chautauqua, N. Y., March 12, 1873.

1875. NANCY GREELEY⁶ (Noah⁵, Ezekiel⁴, Benjamin³, Joseph², Andrew¹), b. July 27, 1810; m. July 16, 1829, Alanson Green; res. Chesterton, Ind.; children:—

5059. KINYON GREEN, b. April 27, 1830.

5060. RILEY GREEN, b. May 12, 1834.

5061. HARVEY GREEN } b. Jan. 15, 1840.

5062. SEELEY GREEN }

5063. GREELEY GREEN, b. Jan. 29, 1851.

1876. SARAH GREELEY⁶ (Noah⁵, Ezekiel⁴, Benjamin³, Joseph², Andrew¹), b. May 31, 1812; m. Carleton, N. Y., July 16, 1829, Amasa Green, b. Aug. 5, 1802, son of Kinyon and Lucy (Austin) Green. He d. English Lake, Ind., Jan. 15, 1863; children:—

5064. ARVILLA N. GREEN, b. Feb. 17, 1831; m. Aug. 13, 1855, George A. Springer.

5065. GEORGE W. GREEN, b. Leon, N. Y., Jan. 22, 1833.

He married Holley, N. Y., Dec. 22, 1863, Jennie E. Kellogg, born Aug. 15, 1842, daughter of D. B. and C. S. Kellogg; residence, English Lake, Ind. Children: Nellie E., born June 18, 1866; Lillian C., born Feb. 10, 1870; Holley K., born Feb. 3, 1876.

5066. OSCAR W. GREEN, b. July 7, 1840; d. Nov. 28, 1841.

5067. ROBERT GREELEY GREEN, b. Aug. 15, 1843.

He married Martha Franklin. Children: Grace, b. July 4, 1869; Gertrude; Robert; Fanny.

1877. ALFRED GREELEY⁶ (Noah⁵, Ezekiel⁴, Benjamin³, Joseph², Andrew¹), b. Homer, N. Y., April 30, 1814; m. Leon, N. Y., Nov. 4, 1841, Susan McCollom, b. Braintree, Vt., Dec. 27, 1819, dau. of Alexander and Melinda A. (Hall) McCollom. He d. Chautauqua Co., N. Y., Oct. 29, 1890. She d. Ripley, N. Y., July 23, 1881; children:—

5068. OZRO CASH, b. Leon, N. Y., May 1, 1843.

5069. ANSON FINLEY, b. Leon, N. Y., Aug. 7, 1848.

5070. WILLIAM BURTON, b. Leon, N. Y., Jan. 5, 1853; d. June 8, 1877.

1878. MOODY GREELEY⁶ (Wilder⁵, Ezekiel⁴, Benjamin³, Joseph², Andrew¹), b. Hudson, N. H., Oct. 7, 1793; m. Alice March, b. Londonderry, N. H., dau. of Morris March. She d. Londonderry, N. H. He m. 2d, Londonderry, N. H., in 1841, Mrs. Eliza Wilson. He d. Nashua, N. H. She d. Hudson, N. H.; children:—

5071. LYDIA, m. Londonderry, N. H., Sept. 9, 1834, Hugh H. Ripley.

5072. LIZZIE, m. William Ripley; d. March 23, 1885.

5073. JOHN, went to sea when about 18 yrs. old, and was never heard from afterwards.

5074. MARY, d. young.
5075. MARY, d. young.
5076. WILLIAM C., b. Londonderry, N. H., April 8, 1827.
5077. SUSAN M., b. Londonderry, N. H.; m. April 8, 1854, John Curtis; res. Plaistow, N. H.
5078. SARAH.
5079. CLARA M., b. Nashua, N. H., March 4, 1837.
She married Mont Vernon, N. H., Oct. 15, 1856, Francis C. Flanders, born Derry, N. H., July 15, 1836, son of Gorham and Irena (Waters) Flanders. He died Nashua, N. H., March 26, 1885. Children: Sarah E., born in 1857, died young; George H., born in 1859, died young.
5080. JAMESON, b. Nashua, N. H.
He married Hudson, N. H., March 23, 1875, Chastina A. Corliss. He was in the Civil War in Company M, Fourteenth Massachusetts Regiment.
5081. MARY, b. Hudson, N. H., May, 1843.
She married Nashua, N. H., in 1858, Silas M. Willis; died Worcester, Mass. Children: Alfred C. Willis, born Nashua, N. H., July 21, 1861, married Boston, Mass., Aug. 15, 1885, Jane B. Gale, daughter of Elijah B. Gale, residence, Worcester, Mass.; Inez Willis, died aged nine months.
1885. MARY G. BATCHELDER⁶ (Prudence Greeley⁵, Joseph⁴, Benjamin³, Joseph², Andrew¹), b. Hallowell, Me., June 18, 1795; m. East Kingston, N. H., Nathaniel M. Nelson, b. Portsmouth, N. H., March 26, 1795, son of Joseph and Hannah (Nutter) Nelson. He d. East Kingston, N. H., August, 1837. She d. June 30, 1875; children, b. East Kingston:—
5082. MARY ANN NELSON, b. Sept. 19, 1817.
5083. WILLIAM HENRY NELSON, b. March 3, 1820; m. Luella B. Greeley (No. 2539).
5084. REUBEN GREELEY NELSON, b. June 24, 1822.
5085. JOSEPH GREELEY NELSON, b. Jan. 25, 1826.
He married Exeter, N. H., March 31, 1859, Ann M. Yeaton, born Durham, N. H., Dec. 3, 1833, daughter of John and Elizabeth Yeaton. She died East Kingston, N. H., May 12, 1890. Children, born East Kingston, N. H.: John M., born July 14, 1861, married Oct. 6, 1887, Sarah F. Caldwell, residence Lynn, Mass.; Emma L., born Sept. 15, 1863, married Feb. 1, 1887, John A. Proctor, residence Charlestown, Mass.; Abby J., born Nov. 12, 1865; Phillip T., born Nov. 23, 1867, died young; George J., born Oct. 5, 1872, died young.
5086. ENOCH BATCHELDER NELSON, b. July 29, 1828; d. Oct. 9, 1864.
5087. PHILIP TILTON NELSON, b. Dec. 10, 1830.
He married Peabody, Mass., Sept. 8, 1858, Mary Augusta Simonds, born Lynn, Mass., June 19, 1832, daughter of Charles and Anne Pratt (Coats) Simonds. Residence, Peabody, Mass.
5088. ELIZA WILLARD NELSON, b. Jan. 25, 1833; m. Nathaniel E. Tuck; d. East Kingston, N. H., April 6, 1870.
5089. GEORGE SMILEY NELSON, b. June 12, 1835.
He married Chicago, Ill., Feb. 9, 1870, Sarah E. Harper, born Chicago, Feb. 19, 1848, daughter of Samuel Harper. Residence, Chicago. Children: George A., born Salem, Mass., May 24, 1863, married Sept. 18, 1889, Kate Anderson, residence Des Moines, Iowa; Philip R., born Chicago, June 17, 1884.

1891. POLLY GREELEY⁶ (Joseph⁵, Joseph⁴, Benjamin³, Joseph², Andrew¹), b. Warner, N. H., June 17, 1786; m. Sutton, N. H., in 1807, Henry Carleton, b. Billerica, Mass., July 10, 1778, son of Moses and Margaret (Sprague) Carleton. He d. Salisbury, N. H., Jan. 27, 1864. She d. Nashua, N. H., Dec. 3, 1842; children:—

5090. SYLVIA CARLETON, b. Sutton, N. H., Sept. 30, 1808.

5091. JOSEPH G. CARLETON, b. Bucksport, Me., May 24, 1812; d. Nashua, N. H., May 29, 1885.

5092. HENRY G. CARLETON, b. Bucksport, Me., Nov. 30, 1813.

5093. MARY H. CARLETON, b. Bucksport, Me., Feb. 4, 1816; d. Nashua, N. H., March 8, 1889.

5094. MARGARET S. CARLETON, b. Bucksport, Me., Sept. 20, 1817.

5095. SARAH E. CARLETON, b. Bucksport, Me., Jan. 13, 1820; m. Solomon Searls; res. Nashua, N. H.

5096. JOHN CARLETON, b. Bucksport, Me., Feb. 5, 1822.

5097. CHARLES C. CARLETON, b. April 14, 1826; d. y.

1892. SALLY GREELEY⁶ (Joseph⁵, Joseph⁴, Benjamin³, Joseph², Andrew¹), b. Warner, N. H., Aug. 24, 1788; m. Sutton, N. H., Oct. 9, 1809, John Harvey, b. Sutton, N. H., Jan. 14, 1788, son of Matthew and Hannah (Sargent) Harvey. He d. Sutton, N. H., Aug. 27, 1850. She d. Lynn, Mass., Nov. 10, 1876; children, b. Sutton, N. H.:—

5098. THERESA HARVEY, b. Aug. 17, 1810; d. Sutton, N. H., Dec. 29, 1873.

5099. DOROTHY SARGENT HARVEY, b. Oct. 20, 1812; d. March 20, 1814.

5100. MATTHEW HARVEY, b. Jan. 14, 1815.

5101. HANNAH DINSMORE HARVEY, b. May 3, 1819.

5102. SOPHIA G. HARVEY, b. Feb. 17, 1821.

5103. AUGUSTA HARVEY, b. Sept. 27, 1823.

She married Danvers, Mass., Feb. 15, 1855, Charles Freeman Worthen, born Candia, N. H., April 7, 1833, son of John and Lydia (Lovejoy) Worthen. He died Lynn, Mass., Jan. 15, 1882. No children. Residence Lynn, Mass. She was educated at Andover Seminary and was subsequently a teacher there. A constant contributor to newspapers and magazines. Author of the History of Sutton, N. H.

5104. MARY ANNE HARVEY, b. April 1, 1828; d. July 11, 1849.

1893. DOLLY GREELEY⁶ (Joseph⁵, Joseph⁴, Benjamin³, Joseph², Andrew¹), b. Sutton, N. H., Aug. 3, 1796; m. Haverhill, Mass., in 1819, Stephen B. Carleton, b. Haverhill, Mass., son of Enos and — (Burbank) Carleton. He d. Sutton, N. H., Sept. 18, 1862. She d. Sutton, N. H., Aug. 4, 1859; children:—

5105. DOROTHY CARLETON, b. Sutton, N. H., Sept. 14, 1819.

5106. SOPHIA CARLETON, b. Sutton, N. H.

She married New London, N. H., Sept. 20, 1845, Lewis A. W. Heath. She died Concord, N. H., February, 1875. Children: Bell V., married Nathaniel Moulton; Bessie, married John Batchelder and Loren Derill; Frank, married Ella Price; Nellie.

5107. CHARLES EDWARD CARLETON, b. New London, N. H., March 12, 1829.

He married Manchester, N. H., Dec. 25, 1857-8, Frances Gilman, born Gilmanton, N. H. March 18, 1834, daughter of John M. and Mary J. (Smart) Gilman. He died Jan. 29, 1881. No children.

5108. CHARLES CARLETON, b. New London, N. H.; d. y.**5109. THERESA E. CARLETON, b. Sutton, N. H., in 1837.**

She married John Chamberlain; died Lebanon, N. H., June, 1868. Children: John C.; Edward; Mary A.

1894.. SOPHIA GREELEY⁶ (Joseph⁵, Joseph⁴, Benjamin³, Joseph², Andrew¹), b. Sutton, N. H., Nov. 7, 1798; m. Haverhill, Mass., April 16, 1818, Samuel W. Gardner, b. Bradford, Mass., April 14, 1797, son of Samuel and Hannah (Walker) Gardner. He d. Great Falls, N. H., Feb. 28, 1884. She d. Bristol, N. H., Aug. 21, 1872; children:—

5110. DOLLY S. GARDNER, b. Sutton, N. H., June 24, 1819.**5111. JOSEPH G. GARDNER, b. Dec. 20, 1822; d. July 9, 1842.****5112. SOPHIA G. GARDNER, b. Troy, N. Y., Feb. 8, 1825.****5113. GEORGE W. GARDNER, b. Pomfret, Vt., Oct. 8, 1828.****5114. CHRISTOPHER C. GARDNER, b. Hudson, N. H., May 8, 1833.**

Samuel Gardner was a drummer boy in the War of 1812.

1895. JOSEPH GREELEY⁶ (Joseph⁵, Joseph⁴, Benjamin³, Joseph², Andrew¹), b. Sutton, N. H., Oct. 19, 1803; m. Sutton, N. H., Hannah Kezar, b. Sutton, N. H., Nov. 23, 1808, dau. of John and Eleanor (Whitcomb) Kezar. She d. Sutton, N. H., Dec. 11, 1847. He m. 2d, April 3, 1851, Mrs. Lydia Merrill Ambrose, widow of David Ambrose. He d. Sutton, N. H., July 2, 1873. Children:—

5115. MARY A. H., b. Sutton, N. H., Sept. 16, 1825.

She married Newell J. Nye, born Acworth, N. H., son of Chester and Mercy (Liscomb) Nye. She died May 15, 1865. He died March 15, 1878. Child: Minnie Nye, born Sutton, N. H., Aug. 13, 1860.

5116. JOSEPH, b. Wilton, N. H., Dec. 24, 1828.

He married Dec. 24, 1856, L. Maria Snow, born at Dublin, N. H., June 28, 1834, daughter of Josephine and Eleanor (Gilchrist) Snow. No children.

Joseph, Sr., was a merchant at North Sutton, N. H., and was postmaster there thirty years, holding the office through all changes of administration irrespective of politics.

1896. GILMAN GREELEY⁶ (Joseph⁵, Joseph⁴, Benjamin³, Joseph², Andrew¹), b. Sutton, N. H., Jan. 8, 1807; m. New London, N. H., Oct. 11, 1828, Hannah Fifield, b. Sutton, N. H., July 1, 1813, dau. of Benjamin and Hannah (Thompson) Fifield. He d. Haverhill, Mass., Oct. 18, 1881. She d. Sutton, N. H., April 28, 1887; children:—

5117. SARAH ELIZABETH, b. Aug. 9, 1830.
5118. DOROTHEA SARGENT, b. July 4, 1835; d. May 15, 1855.
5119. FRANK GILMAN, b. Sutton, N. H., June 18, 1847.
He married July 4, 1869 or 1870, Alzina Eaton, born at Bradford, N. H., April 10, 1848, daughter of Joshua and Alzina E. (Gillingham) Eaton. He died Haverhill, Mass., Sept. 11, 1879. No children.
1897. SOPHIA GREELEY⁶ (Moses⁵, Joseph⁴, Benjamin³, Joseph², Andrew¹), b. Hudson, N. H., Feb. 15, 1788; m. Hudson, N. H., in 1809, David Sanders, b. Bradford, Mass., Sept. 26, 1788, son of Moses and Ednah (Hopkinson) Sanders. He d. Hudson, N. H., Aug. 18, 1829. She m. 2d, Benjamin K. Jones, b. Londonderry, N. H., Dec. 31, 1789, son of Jesse and Louise (Kidder) Jones. He d. Windham, N. H., April 1, 1872. She d. Hudson, N. H., Dec. 21, 1857. Children:—
5120. HANNAH G. SANDERS, b. Aug. 16, 1811; d. Sept. 13, 1826.
5121. MOSES G. SANDERS, b. May 5, 1814; d. Dec. 4, 1837.
5122. EDNAH H. SANDERS, b. Leominster, Mass., July 27, 1816.
5123. JOHN M. SANDERS, b. Fitchburg, Mass., April 14, 1818.
He married Pepperell, Mass., April 10, 1849, Elizabeth A. Whitton, born at Andover, Mass., Feb. 2, 1828, daughter of Benjamin and Clarissa (Winchester) Whitton. She died Nashua, N. H., Dec. 24, 1883. Child: Ella Sophia Sanders, born Hudson, N. H., Aug. 8, 1852. She died Sept. 17, 1890.
5124. HARRIET C. SANDERS, b. June 14, 1821; m. Jacob Welch.
5125. JOSEPH G. SANDERS, b. Oct. 15, 1824; d. 1825.
1899. REUBEN GREELEY⁶ (Moses⁵, Joseph⁴, Benjamin³, Joseph², Andrew¹), b. Hudson, N. H., July 18, 1794; m. Hudson, N. H., Nov. 27, 1817, Joanna Colby Merrill, b. Sedgwick, Me., Sept. 20, 1795, dau. of Rev. D. and Susan (Gale) Merrill. He d. Hudson, N. H., March 30, 1863. She d. Hudson, N. H., Jan. 20, 1889; children, b. Hudson, N. H.:—
5126. ADONIRUM JUDSON } b. Sept. 10, 1818; A. J. d. Prov.
5127. C. M. } idence, R. I., Sept. 1, 1893.
5128. SUSAN M., b. Dec. 21, 1819.
5129. DANIEL M., b. Oct. 12, 1821.
5130. MOSES R., b. Sept. 7, 1823; d. Sept. 21, 1826.
5131. JOHN T., b. April 23, 1825; d. April 14, 1825.
5132. MOSES R., b. Aug. 13, 1826.
5133. JOHN THOMAS, b. Aug. 27, 1828; d. Jan. 5, 1830.
5134. HENRY CLAY, b. Oct. 15, 1830.
5135. MARY HANNAH, b. Oct. 30, 1832.
5136. WILLIAM C., b. Oct. 1, 1834; d. Oct. 11, 1836.

5137. SARAH ANN ELIZABETH, b. June 25, 1836; d. July 18, 1857.

5138. FRANCES VICTORIA, b. Feb. 4, 1839.

She married at Bricksburg, N. J., Oct. 6, 1875, William F. Howe, born Tewksbury, Mass., Oct. 22, 1824, son of Winthrop and Lydia (Hunting) Howe. Children, b. Leominster, Mass.: Mary G., born Aug. 4, 1876; William F., born July 29, 1878.

Reuben Greeley was selectman and postmaster a long term of years, and director of the Nashua Bank 1856-1863. His will is recorded Nashua Probate, Book VII, page 68.

Dr. A. J. Greeley was for upwards of forty years in practice in Olneyville, R. I., and well known among the medical profession of the state. He was an alumnus of Brown University, having graduated from there in 1841. After graduating from Brown he took a course at the Harvard Medical College, leaving that institution with honors. He then practiced some in New York, but later removed to Providence. He was a bachelor and possessed antiquarian instincts. His suite of rooms was filled with a miscellaneous assortment of curios gathered during the last forty years of his life. He spent a number of years in Europe and Egypt, and was thoroughly conversant regarding them. He was a member of the Rhode Island Historical Society and the Rhode Island Medical Society.

1902. MARY GREELEY⁶ (Moses⁵, Joseph⁴, Benjamin³, Joseph², Andrew¹) b. Hudson, N. H., April 1, 1801; m. Hudson, N. H., Oct. 12, 1824, Daniel Merrill, b. Sedgwick, Me., Aug. 28, 1800, son of Rev. Daniel and Susanna (Gale) Merrill. He d. Worcester, Mass., Nov. 4, 1864. She d. Worcester, Mass., Dec. 25, 1882; children, b. Sedgwick, Me.:—

5139. SUSAN M. MERRILL, b. March 18, 1827; d. May 2, 1838.

5140. MOSES D. MERRILL, b. April 6, 1829; d. Feb. 1, 1842.

5141. MOSES G. MERRILL, b. Nov. 19, 1830; d. y.

5142. HENRY D. MERRILL, b. Feb. 26, 1836.

He married at Worcester, Mass., Nov. 5, 1857 or 8, Mary Merriam. She died Worcester, Mass., Aug. 29, 1861. He married second, Baltimore, Md., Oct. 14, 1862, Mary L. Mann. No children. Residence, Brookline, Mass.

5143. GEORGE EUGENE MERRILL, b. May 23, 1838.

1904. HANNAH GREELEY⁶ (Moses⁵, Joseph⁴, Benjamin³, Joseph², Andrew¹), b. Hudson, N. H., July 19, 1806; m. Hudson, N. H., Jan. 30, 1834, Theodore Parker, b. Dracut, Mass., Sept. 20, 1799, son of Peter and Bridget (Coburn) Parker. He d. Dracut, Mass., Dec. 20, 1865. She d. Lowell, Mass., Sept. 1, 1890; children:—

5144. MARY GREELEY PARKER, b. Dracut, Mass., Jan. 5, 1837; m. at Lowell, Mass., Jan. 8, 1868, Leonard H. Morrison.

5145. MOSES GREELEY PARKER, b. Dracut, Mass., Oct. 12, 1842.

5146. Adelaide C. Parker, b. Dracut, Mass., Oct. 29, 1843; d. Dracut, Mass., Feb. 12, 1844.

Dr. Moses G. Parker was a student of the Howe School, Billerica, Mass., and Phillips Academy, Andover, Mass. He began reading medicine



DR. MOSES GREELEY PARKER.

in 1861, and later attended lectures at the Long Island College Hospital, Brooklyn, N. Y.; Bellevue Hospital Medical College, New York; and Harvard Medical School, Boston; the last named conferring upon him the degree of M.D., March, 1864. Immediately after graduation he was appointed physician in charge of the Tewksbury State Almshouse. He passed the Army and Navy examinations, and was assigned to the Fifty-Seventh Massachusetts Regiment as assistant surgeon, but by request of General Butler was transferred to Fortress Monroe and was mustered into service as assistant surgeon of the Second U. S. Colored Cavalry and was in engagements at Suffolk, Drewry's Bluff, Point of Rocks, Deep Bottom, Chopins Farm, Petersburg, and Richmond. During his term of service he had charge of the First Division Point of Rocks Hospital, Virginia, eight months; served as executive officer, surgeon in charge, council of administration and commander of post. Honorably discharged May, 1865, and the following year commenced the practice of medicine in Lowell, Mass. In 1873 he continued his medical studies in Vienna, Austria, and in Paris in 1874. In 1875, under the auspices of the ministry at large, he opened a free dispensary in Lowell and is believed to be the first surgeon in Middlesex County to perform a galvano-cautery operation. He has been President of the Middlesex North District Medical Society, and of the Lowell Medical Journal Society; was a member of the Ninth International Medical Congress, and Necrologist for the State of Massachusetts; is a member of the American Medical Association, and fellow of the Massachusetts Medical Society; is one of the staff of St. Johns and Lowell General Hospitals, and trustee of several institutions. He is a member of the Military Order of the Loyal Legion; Society of Colonial Wars; Sons of the American Revolution, and Order of Colonial Governors.

He has done much work in photographing lightning, and shown, by lantern slides, that the electrical current rotates and twists on itself. He has been a director of the New England Telegraph and Telephone Company, and one of its executive committee since its organization.

1905. CLARISSA GREELEY ⁶ (Moses ⁵, Joseph ⁴, Benjamin ³, Joseph ², Andrew ¹), b. Hudson, N. H., Nov. 3, 1808; m. Nov. 29, 1836, Abram Putnam, b. Andover, Vt., April 13, 1802, son of Jacob and Mary (Burton) Putnam. He d. Manchester, N. H., April 9, 1876; children:—

5147. MOSES G. PUTNAM, b. Sept. 24, 1837; d. Oct. 5, 1845.

5148. MARY R. PUTNAM, b. Dec. 21, 1838; d. April 11, 1858.

5149. GEORGE T. D. PUTNAM, b. Wilton, N. H., Nov. 22, 1840.

He married at Plaistow, N. H., Feb. 6, 1866, Laura S. Carleton, born Plaistow, N. H., May 19, 1844, daughter of Hiram and Abigail (Williams) Carleton. He died Plaistow, April 1, 1881. A member of Company C, Fifteenth Massachusetts Regiment, and later bugler in Company E, Sixtieth Massachusetts Regiment in the Civil War.

5150. LUCY ANN PUTNAM, b. Wilton, N. H., Dec. 28, 1841; d. Manchester, N. H., May 18, 1872.

5151. HANNAH C. PUTNAM, b. April, 1843; d. April, 1843.

5152. ABRAM B. PUTNAM, b. Antrim, N. H., May 4, 1845; m. May 9, 1871, Anna W. Lufkin; d. Oct. 29, 1871.

5153. CLARA S. G. PUTNAM, b. June 5, 1847; d. March 27, 1870.

5154. JOSEPH G. PUTNAM, b. May 25, 1849.
He married at Manchester, N. H., May 26, 1881, Mary A. George. Residence, North Leominster, Mass.
5155. AUGUSTUS T. PUTNAM, b. February, 1851; d. 1851.
5156. STEPHEN G. PUTNAM, b. Nashua, N. H., Oct. 17, 1852; m. May 21, 1881, Fannie Vetter.
1907. JACKSON E. GREELEY⁶ (Moses⁵, Joseph⁴, Benjamin³, Joseph², Andrew¹), b. Hudson, N. H., Nov. 15, 1815; m. in 1844 Sarah J. Gibson, of Merrimack, N. H. He d. Hudson, N. H., August, 1894. She d. Hudson, N. H., June 4, 1896.
5157. (Child) d. young.
1909. NANCY GREELEY⁶ (Jonathan⁵, Joseph⁴, Benjamin³, Joseph², Andrew¹), b. Warner, N. H., June 13, 1794; m. New London, N. H., Feb. 9, 1820, Samuel Carr, b. Springfield, N. H., Aug. 17, 1792, son of John and Elizabeth (Murray) Carr. He d. New London, N. H., Feb. 19, 1860. She d. Goffstown, N. H., Feb. 25, 1869; children, b. New London, N. H.:—
5158. MARY A. CARR, b. April 20, 1821; d. Aug. 2, 1846.
5159. NANCY GREELEY CARR, b. Aug. 16, 1822.
5160. SUSAN ELIZABETH CARR, b. Aug. 28, 1826.
5161. JONATHAN GREELEY CARR, b. Nov. 5, 1829.
5162. MARTHA JANE CARR, b. Feb. 3, 1831.
5163. SAMUEL MURRAY CARR, b. Nov. 19, 1834.
1912. MARY GREELEY⁶ (Jonathan⁵, Joseph⁴, Benjamin³, Joseph², Andrew¹), b. New London, N. H., Feb. 27, 1802; m. New London, N. H., Feb. 13, 1827, Marshall Train, b. in 1790, son of Nahum Train. He d. New London, N. H., Oct. 25, 1839. She d. New London, N. H., March 19, 1847; children, b. New London, N. H.:—
5164. HANNAH G. TRAIN, b. Jan. 14, 1827; m. Henry Quigge.
5165. JAMES G. TRAIN, b. March 2, 1830; m. Emily Shepard.
5166. SUSAN MARIA TRAIN, b. Feb. 6, 1832.
5167. MARY E. TRAIN } b. March 16, 1836; both d. y.
5168. MARTHA L. TRAIN }
5169. SARAH TRAIN, b. May, 1838; d. y.
1915. SUSAN E. GREELEY⁶ (Jonathan⁵, Joseph⁴, Benjamin³, Joseph², Andrew¹), b. New London, N. H., Jan. 8, 1811; m. New London, N. H., Sept. 23, 1834, Walter Powers Flanders, b. Haverhill, N. H., May 29, 1805, son of Ezra and Lucy (Harriman) Flanders. He d. Milwaukee, Wis., Jan. 24, 1883. She d. Milwaukee, Wis., May 10, 1888; children:—
5170. CHARLOTTE A. FLANDERS, b. New London, N. H., June 3, 1836.

She married Milwaukee, Wis., March 17, 1859, Rev. William Alvise Bartlett, born at Binghamton, N. Y., Dec. 3, 1833, son of Joseph and Deborah Bartlett. She died at Berne, Switzerland, Sept. 12, 1874. No children.

5171. HELEN M. FLANDERS, b. New London, N. H., Sept. 11, 1838.

5172. ISABELLE N. FLANDERS, b. New London, N. H., Feb. 14, 1841.

She married at Milwaukee, Wis., Feb. 11, 1862, William Lafayette Dana, born in New York, Aug. 5, 1831, son of Federal and Laura (Gibbs) Dana. He died Milwaukee, Wis., April 6, 1864. She married second at Milwaukee, Wis., Feb. 6, 1889, Elisha E. Holbrook, born Holbrook, Mass., April 23, 1825, son of Elisha Niles and Relief (Linfield) Holbrook. Residence, Milwaukee, Wis. No children.

5173. JAMES G. FLANDERS, b. New London, N. H., Dec. 13, 1844.

5174. KATE FLANDERS, b. Milwaukee, Wis., April 1, 1850.

She married at Milwaukee, Wis., Sept. 23, 1879, Samuel B. Duryea, born at Brooklyn, N. Y., March 27, 1845, son of H. B. and Elizabeth Ann (Bowne) Duryea. He died Brooklyn, N. Y., June 7, 1892. No children. W. P. Flanders was a graduate of Dartmouth College in 1831. Studied law and commenced practice in New London in 1834. Was a member of the New Hampshire legislature in 1841-2. In 1848 he removed to Milwaukee, Wis.

1917. NATHANIEL GREELY⁶ (Stephen⁵, Joseph⁴, Benjamin³, Joseph², Andrew¹), b. Nov. 11, 1795; m. Nancy Swett, b. Newburyport, Mass., July, 1794, dau. of Edmund and Hannah Swett. He was drowned July 12, 1820. She d. Newburyport, Mass., Dec. 3, 1876; child:—

5175. NATHANIEL, b. Sept. 27, 1820.

1920. JOHN B. GREELY⁶ (Stephen⁵, Joseph⁴, Benjamin³, Joseph², Andrew¹), b. Newburyport, Mass., July 20, 1802; m. Newburyport, Mass., Clarissa Jewett, b. Byfield, Mass., in 1804, dau. of William and Mehitable (Dole) Jewett. She d. Newburyport, Mass., May 23, 1840. He m. 2d, at Newburyport, Mass., Oct. 30, 1842, Fannie D. Cobb, b. Limington, Me., April 20, 1819, dau. of Samuel and Eleanor (Neal) Cobb. He d. Newburyport, Mass., Oct. 9, 1864. Children:—

5176. STEPHEN, b. Newburyport, Mass., Dec. 21, 1823; d. Newburyport, Mass., unm., July 11, 1846.

5177. JOHN AUGUSTUS, b. Newburyport, Mass., July 31, 1825.

5178. WILLIAM HENRY, b. May 6, 1827; d. Aug. 12, 1831.

5179. ELIZABETH ANN, b. Newburyport, Mass., Aug. 4, 1829.

She married at Boston, Mass., Aug. 30, 1853, Lucius E. Hallock, born Greenville, N. Y., in 1828, son of Benton Hallock. Children: Edgar F. Hallock, born in 1856; Walter J. Hallock, born July 31, 1857.

5180. MARY ANN, d. young.

5181. WILLIAM HENRY, b. Haverhill, Mass., Dec. 25, 1833.

He married at Newburyport, Mass., March 29, 1856, Eliza A. Jones, born at Newburyport, Mass., in 1834, daughter of Moses and Eliza A. Jones. He died Newburyport, Mass., Dec. 7, 1860.

5182. JAMES HENRY, d. young.

5183. ADOLPHUS WASHINGTON, b. Newburyport, Mass., March 27, 1844.

5184. MARY ELLEN, b. Newburyport, Mass., Aug. 17, 1845; d. Newburyport, Mass., April 15, 1850.

John B. Greeley was a shoe manufacturer. Residence, Newburyport, Mass., except three years when he lived at Haverhill. He was one of the founders of the First Universalist Church at Newburyport, organized Dec. 26, 1834.

1924. WILLIAM GREELEY⁶ (Clement⁵, Joseph⁴, Benjamin³, Joseph², Andrew¹), b. Haverhill, Mass., March 26, 1800; m. Deborah —. He d. Haverhill, Mass., Sept. 18, 1870.

5185. GEORGE E.

5186. JAMES P.

He married at Newburyport, Mass., Oct. 13, 1856, Ellen J. Tilton, born Newburyport, Mass., in 1839, daughter of Parker and Tamison Tilton. He married second, Newburyport, Mass., May 26, 1879, Mrs. Georgiana M. Heath, born in 1838, daughter of Samuel and Nancy H. Russell. Residence, Newburyport, Mass.

1925. HANNAH GREELEY⁶ (Clement⁵, Joseph⁴, Benjamin³, Joseph², Andrew¹), b. Haverhill, Mass., Nov. 1, 1801; m. Darius Johnson, b. in 1792, son of Nathaniel Johnson. He d. Montreal, Canada, June, 1869. She d. Haverhill, Mass., Dec. 9, 1844; children, b. Haverhill, Mass. :—

5187. ANNETTE JOHNSON, b. in 1825

She married at Haverhill, Mass., Oct. 12, 1848, Oliver Worthen. He died in 1854. She died in 1854. No children.

5188. ABBY S. JOHNSON, b. in 1827; d. May 27, 1851.

5189. BRADSTREET D. JOHNSON, b. Aug. 24, 1829.

5190. CHARLES JOHNSON, b. in 1832; d. in 1837.

5191. HANNAH GREELEY JOHNSON, b. Dec. 2, 1844.

1927. JOSEPH GREELEY⁶ (Clement⁵, Joseph⁴, Benjamin³, Joseph², Andrew¹) b. Haverhill, Mass., Dec. 12, 1806; m. Dec. 2, 1832, Mary Ann Morrison, dau. of Capt. Thomas Morrison, of Newburyport. She d. Newburyport, Mass., March 20, 1836. He m. 2d, April 27, 1838, Mehitable Griffin, b. Newburyport, Mass., April, 1813, dau. of Eliphalet and Mehitable Griffin. He d. Plaistow, N. H., March 24, 1879. Children, b. Haverhill, Mass. :—

5192. MARY ANN, b. March 31, 1834.

5193. GAYTON C., b. Jan. 7, 1843.

He married Haverhill, Mass., Sept. 23, 1872, Hattie A. Lunt, born Brunswick, Me., Nov. 27, 1850, daughter of Asa F. and Marcia D. (Dunning) Lunt. Residence, Plaistow, N. H.

5194. HORACE, b. May 3, 1851; d. Nov. 15, 1855.

5195. JOSEPH B., b. March 1, 1854; d. Sept. 16, 1854.

5196. ARTHUR CLEMENT, b. Jan. 22, 1858; d. March 24, 1876.

Joseph Greeley was a shoe manufacturer in company with his brother, Benjamin.

1930. **BENJAMIN GREELEY**⁶ (Clement⁵, Joseph⁴, Benjamin³, Joseph², Andrew¹), b. Haverhill, Mass., Aug. 15, 1814; m. Boston, Mass., Oct. 28, 1841, Laura B. Smith. He d. Dedham, Mass., March 10, 1872; child:—

5197. **FANNIE S.**, b. Haverhill, Mass., in 1842; m. Canton, Mass., July 26, 1865, Ferdinand F. Favor, b. Paris, Me., Jan. 1, 1841, son of Reuben and Sarah (Town) Favor.

Benjamin was in the shoe business at Haverhill, Mass., with his brother, Joseph. He was killed on the railroad.

1931. **CLEMENT GREELEY**⁶ (Clement⁵, Joseph⁴, Benjamin³, Joseph², Andrew¹), b. Haverhill, Mass., Oct. 17, 1817; m. Exeter, N. H., Aug. 13, 1844, Mary Elizabeth Miller, b. Brownfield, Me., July 1, 1820, dau. of John T. and Mary (Walker) Miller; res. East Brownfield, Me.; children:—

5198. **EVA P.**, b. Brownfield, Me., May 10, 1845.

5199. **JOHN C.** } b. Brownfield, Me., Nov. 1,

5200. **MARY ELIZABETH** } 1849.

Mary E. married at Brownfield, Dec. 15, 1869, Ira Garland, born Limerick, Me., Jan. 2, 1846, son of James and Mary E. (Martin) Garland. Child: Freddie Garland, born Centre Conway, N. H., Aug. 20, 1879; died young.

1935. **NATHANIEL AYER**⁶ (Elizabeth Whittier⁵, Ruth Greeley⁴, Benjamin³, Joseph², Andrew¹), b. Haverhill, Mass., June 26, 1787; m. Charlestown, Mass., Sept. 12, 1811, Elizabeth Fosdick, b. Charlestown, Mass., May 10, 1791, dau. of David and Mary (Frothingham) Fosdick. He d. Winchester, Mass., Oct. 27, 1872. She d. Charlestown, Mass., April 26, 1855. Children, b. Charlestown, Mass.:—

5201. **NATHANIEL AYER**, b. June 15, 1812.

5202. **MARY AYER**, b. Feb. 19, 1814.

5203. **JOHN AYER**, b. Feb. 2, 1816; d. May 25, 1817.

5204. **THOMAS PRENTISS AYER**, b. Oct. 24, 1818.

5205. **ELIZABETH A. AYER**, b. March 9, 1821.

She married Charlestown, Mass., Nov. 1, 1848, Luther R. Symmes. He died Winchester, Mass., May 13, 1891. She died May 26, 1892. Child: Alice F. Symmes, b. Winchester, Sept. 13, 1851.

5206. **JOHN AYER**, b. Feb. 1, 1823.

5207. **ALBERT AYER**, b. Jan. 30, 1825.

5208. **EDWIN AYER**, b. March 24, 1827.

5209. **WARREN AYER**, b. April 16, 1829.

5210. **NATHAN AYER**, b. Feb. 23, 1831; d. Feb. 10, 1832.

1940. **JOSIAH BARTLETT**⁶ (Ruth Whittier⁵, Ruth Greeley⁴, Benjamin³, Joseph², Andrew¹), b. Northwood, N. H., Oct. 10, 1775; m. Abigail Johnson, b. Northwood, N. H., dau. of Col. Samuel and Lydia (Roberts) Johnson. He d. Garland, Me. She d. Newburyport, Mass; children:—

5211. **HENRY A. BARTLETT**, b. Northwood, N. H., May 22, 1803.

5212. LYDIA A. BARTLETT, b. Northwood, N. H., Jan. 3, 1809.

5213. DANIEL W. BARTLETT, b. Newington, N. H., Sept. 10, 1811.

5214. JOSEPH G. BARTLETT, b. Newington, N. H., July 2, 1815.

5215. JOSIAH BARTLETT, b. Newington, N. H., Jan. 21, 1818.

1943. WILLIAM BARTLETT⁶ (Ruth Whittier⁵, Ruth Greeley⁴, Benjamin³, Joseph², Andrew¹), b. Lee, N. H., Aug. 15, 1782; m. Sarah Dame, dau. of Hunking Dame. He d. Dover, N. H., July 9, 1843; children:—

5216. ABIGAIL D. BARTLETT, b. Lee, N. H., May 21, 1808.

5217. JAMES W. BARTLETT, b. Lee, N. H., March 11, 1811.

5218. NANCY H. BARTLETT, born Lee, N. H., Oct. 19, 1813.

She married at Lowell, Mass., Oct. 19, 1836, William B. Franklin, born Berwick, Me., May 18, 1811. He died Lowell, Oct. 19, 1875. She died Lowell, Sept. 19, 1893. Children, born and died Lowell: William B. Franklin, born Dec. 29, 1835, died Sept. 2, 1841; Martha A. Franklin, born July 20, 1843, died Nov. 26, 1891.

5219. ISRAEL C. BARTLETT, b. New Durham, N. H., May 26, 1815.

5220. SUSAN E. BARTLETT, b. New Durham, N. H., March 24, 1819.

5221. SARAH W. BARTLETT, b. Dover, N. H., May 31, 1823.

5222. CHARLES H. BARTLETT, b. Dover, N. H., May 3, 1825.

1944. JOSEPH BARTLETT⁶ (Ruth Whittier⁵, Ruth Greeley⁴, Benjamin³, Joseph², Andrew¹), b. March 10, 1784, m. Mary Woodbury, of Haverhill, Mass. He d. Bangor, Me., in 1842; children:—

5223. MARY ELIZA BARTLETT.

5224. SARAH BARTLETT.

5225. JANE MARIA BARTLETT.

5226. HANNAH W. BARTLETT.

5227. EDWARD W. BARTLETT.

1945. JAMES BARTLETT⁶ (Ruth Whittier⁵, Ruth Greeley⁴, Benjamin³, Joseph², Andrew¹), b. Sept. 1, 1786, m. Martha Wiggin. He d. Bangor, Me., Jan. 12, 1819; ch.:—

5228. MARIA R. BARTLETT.

She married John W. Veazie, of Bangor, Me. Children: Alfred Veazie; Annie Veazie, married William Forsythe.

5229. MARTHA W. BARTLETT, m. John Boardman.

5230. ANN M. BARTLETT.

1946. THOMAS BARTLETT⁶ (Ruth Whittier⁵, Ruth Greeley⁴, Benjamin³, Joseph², Andrew¹), b. Dec. 1, 1788;

m. Milford, Me., June, 1819, Lucy French Cummings. He d. Oldtown, Me., Sept. 26, 1846; children, b. Oldtown, Me. :—

5231. LUCY ANN BARTLETT, b. April 19, 1822.

She married at Bangor, Me., Oct. 30, 1849, Wells E. Blair, born Westfield, Mass., July 3 1819, son of William and Emily (Welles) Blair. He died Menasha, Wis., July 24, 1886. Children: Emily W. Blair, born Menasha, Sept. 12, 1851; Thomas B. Blair, born Menasha, Nov. 3, 1853.

5232. CAROLINE MARIA BARTLETT, b. June 20, 1826; m. Judge Joel Russell; res. Hayward, Cal.

5233. GEORGE HENRY BARTLETT, b. July 7, 1828.

He married at Milford, Me., in 1850, Charlotte M. Butterfield, daughter of John and Betsey C. Butterfield. She died Milford, Me., March 3, 1858. He married second Zillah C. Purington. Residence, Damariscotta, Me.

5234. MARY F. BARTLETT, b. July 11, 1830; m. Menasha, Wis., Feb. 22, 1858, Charles W. Twist.

5235. SARAH A. BARTLETT, b. April 2, 1832.

5236. THOMAS F. BARTLETT, b. Oct. 7, 1834; d. 1836.

1950. RICHARD H. BARTLETT⁶ (Ruth Whittier⁵, Ruth Greeley⁴, Benjamin³, Joseph², Andrew¹), b. in 1796; m. in 1825 Nancy D. Bailey. She d. Oct. 6, 1827. He m. 2d, Jan. 3, 1830, Fannie S. Ray. He d. Brewer, Me., Aug. 29, 1841. Children :—

5237. N. C. F. BARTLETT, d. Sept. 27, 1827.

5238. C. FRANCES BARTLETT.

5239. HELEN M. BARTLETT.

5240. RICHARD HENRY BARTLETT.

5241. NANCY BAILEY BARTLETT.

5242. EDWARD RAY BARTLETT.

1951. JEREMIAH BARTLETT⁶ (Ruth Whittier⁵, Ruth Greeley⁴, Benjamin³, Joseph², Andrew¹), b. in 1798; m. Margaret Burtram. He d. Oldtown, Me., in 1833; child :—

5243. SARAH BARTLETT, m. John Sibley.

1953. MARY EMERSON⁶ (Mollie Whittier⁵, Ruth Greeley⁴, Benjamin³, Joseph², Andrew¹), b. Haverhill, Mass., Oct. 7, 1784; m. Haverhill, Mass., Nov. 7, 1810, Joseph Smith, b. Newburyport, Mass., Dec. 3, 1771, son of Leonard and Elizabeth Balch (Eliot) Smith. He d. Dover, N. H., Sept. 17, 1857. She d. Haverhill, Mass., Jan. 21, 1868; children, b. Dover, N. H. :—

5244. MARY EMERSON SMITH, b. Jan. 11, 1812.

5245. CAROLINE SMITH, b. Nov. 30, 1813.

5246. JOSEPH BELKNAP SMITH, b. March 30, 1815.

He married Aug. 30, 1836, Catherine M. Clark, of Boston, Mass. He married second Harriet B. Hunt, of Philadelphia, Pa. He married third, April 27, 1865, Septima Shanks. He died Little River Mills, Ga., May 13, 1888. Children: Granville; Mary; Edward B.; Catherine H., born Dec. 3, 1869; Ruth E. H., born Feb. 7, 1872; Anne L., born Jan. 9, 1875; Sophia R., born May 29, 1877.

5247. THOMAS E. SMITH, b. Jan. 13, 1817; d. 1834.

5248. SOPHIA SMITH, b. Aug. 17, 1819.

She married Nov. 7, 1843, John F. Rogers. Children: Charles H. Rogers, born in 1847, died in Sandwich Islands Aug. 12, 1866; Nathaniel G. Rogers, born in 1854, died in 1857.

5249. SUSANNA SMITH, b. July 14, 1821; d. March 16, 1825.

5250. NATHANIEL E. SMITH, b. April 14, 1823; d. 1830.

5251. KATHERINE SMITH, b. Sept. 15, 1824.

1958. HENRY EMERSON⁶ (Mollie Whittier⁵, Ruth Greeley⁴, Benjamin³, Joseph², Andrew¹), b. Haverhill, Mass., Oct. 27, 1794; m. Cincinnati, Ohio, Dec. 27, 1827, Eveline Benbridge, b. Norfolk, Va., Sept. 29, 1802, dau. of Henry and Sarah (Truxteen) Benbridge. He d. Cincinnati, Ohio, Sept. 27, 1858. She d. New York City, Sept. 29, 1870; children, b. Cincinnati, Ohio:—

5252. NATHANIEL WHITTIER EMERSON, b. Jan. 16, 1829.

He married Cincinnati, Dec. 21, 1858, Susan K. Bond, born Chillicothe, Ohio, May 1836, daughter of Hon. William and Lucy (Strong) Bond. Children, born Cincinnati: William K. B., born Dec. 17, 1860; Henry, born March 4, 1862, died Panama Bay, Sept. 11, 1887; John R., born May 20, 1866, died young.

5253. HENRY EMERSON, b. Dec. 29, 1832.

He married at Cincinnati, Oct. 21, 1868, Eleanor C. Caldwell, born Cincinnati, April 8, 1847, daughter of William B. and Agnes (Corry) Caldwell. Residence, Cincinnati. Secretary of Washington Insurance Co. Children, born Cincinnati: William C., born Aug. 7, 1871; Nathaniel, born Oct. 25, 1874; Dean, born Aug. 9, 1878; Henry T., born Dec. 17, 1879.

5254. SALLY BENBRIDGE EMERSON, b. May 20, 1836.

5255. MARY WHITTIER EMERSON, d. in infancy.

Henry Emerson, Sr., was educated for the ministry, but abandoned that calling to engage in mercantile pursuits; a merchant of high standing and manager of important trusts. He was a soldier in the War of 1812. Residence, Cincinnati, Ohio.

1960. NANCY CARLETON⁶ (Abigail Whittier⁵, Ruth Greeley⁴, Benjamin³, Joseph², Andrew¹), b. Haverhill, Mass., Dec. 23, 1790; m. Haverhill, Mass., John Robinson, son of Joseph Robinson. She m. 2d, Haverhill, Mass., Feb. 21, 1826, Ephraim Corliss, b. Haverhill, Mass., March 13, 1782, son of Ephraim and Lydia (Ayer) Corliss. He d. Haverhill, Mass., July 5, 1858. She d. Haverhill, Mass., Nov. 2, 1862. Children:—

5256. EDWIN ROBINSON.

He married Katherine Osborne and — Pettengill. Children: Arthur Robinson; Herbert Robinson.

5257. CHARLES CORLISS, b. Haverhill, Mass., April 5, 1827; m. Boston, Mass., Oct. 6, 1875, Mrs. Celia Davis (Hatch) Bird. No children.

5258. CAROLINE CORLISS, b. Haverhill, Mass., Sept. 20, 1829.

She married Haverhill, Mass., Oct. 31, 1861, Dr. John Crowell, born Haverhill, Mass. Sept. 28, 1823, son of John and Anne (Greenleaf) Crowell. No children.

5259. MARY CORLISS, b. Haverhill, Mass., June 27, 1832.

1962. HANNAH CARLETON⁶ (Abigail Whittier⁵, Ruth Greeley⁴, Benjamin³, Joseph², Andrew¹), b. Haverhill, Mass., Aug. 8, 1793; m. Haverhill, Mass., Nov. 6, 1823, John Currier, b. Atkinson, N. H., Sept. 27, 1786, son of Dudley Currier. He d. Cambridgeport, Mass., April 4, 1881. She d. Cambridgeport, Mass., March 20, 1881; child:—

5260. GEORGE CURRIER, b. Haverhill, Mass., July 9, 1830; m. Boston, Mass., Jan. 30, 1870, Mrs. Nancy Salmon. No children. Res. Cambridgeport, Mass.

1964. ISRAEL CARLETON⁶ (Abigail Whittier⁵, Ruth Greeley⁴, Benjamin³, Joseph², Andrew¹), b. Haverhill, Mass., Nov. 23, 1796; m. Haverhill, Mass., Dec. 13, 1836, Mary Marsh, b. Haverhill, Mass., Aug. 23, 1805, dau. of Robert and Elizabeth (Greenough) Marsh. He d. Haverhill, Mass., Dec. 18, 1870; children, b. Haverhill, Mass.:—

5261. GEORGE HENRY CARLETON, b. Aug. 6, 1840.

He married Concord, Mass., June 3, 1874, Anna D. Newman, born New York City, Oct. 12, 1846, daughter of Mark H. and Mary (Dickinson) Newman. She died Haverhill, May 6, 1887. Residence, Haverhill. Children, born Haverhill: Clara M., born March 21, 1876; Albert G., born Dec. 21, 1877.

5262. ELIZABETH CARLETON, b. April 18, 1842.

She married Haverhill, Mass., Nov. 20, 1878, Roger Tappan, born East Marshfield, Mass., Nov. 27, 1848, son of Daniel D. and Abigail (Marsh) Tappan.

5263. MARY CARLETON, b. May 28, 1844.

She married Haverhill, Dec. 17, 1873, Charles H. Chase, born Haverhill, Dec. 12, 1842, son of Abel and Elizabeth (Wadleigh) Chase. Child: Sidney M. Chase, born Haverhill, June 19, 1877.

5264. ROBERT M. CARLETON, b. Sept. 9, 1848.

He married in New York City, May 3, 1876, Kate H. Olmstead, born New York City, Feb. 24, 1853, daughter of Henry and Catherine M. (Hyde) Olmstead. He died Haverhill, Dec. 13, 1892. He was a physician. Children: Elizabeth M. Carleton, born Whitinsville, Mass., Jan. 22, 1877; Chester R. Carleton, born Great Falls, N. H., April 13, 1885.

1966. NATHANIEL W. CARLETON⁶ (Abigail Whittier⁵, Ruth Greeley⁴, Benjamin³, Joseph², Andrew¹), b. Haverhill, Mass., June 23, 1802; m. Salem, Mass., in 1831, Charlotte S. Hodgskins, b. Marblehead, Mass., in 1801, dau. of Joseph Hodgskins. She d. Peabody, Mass., April 8, 1845. He m. 2d, Rowley, Mass., Mrs. Lucy Jackson, b. Rowley, Mass. (m. n. Dodge). He d. Haverhill, Mass., Nov. 24, 1851. She d. Peabody, Mass., April 13, 1854. Children:—

5265. EDWARD W. CARLETON, b. Peabody, Mass., June 7, 1832.

5266. ALICE H. CARLETON, b. Haverhill, Mass., June 18, 1837.

She married Brooklyn, N. Y., Feb. 4, 1877, Dr. Brooks O. Baker, born Kent, England, Dec. 19, 1846, son of James and Mary (Chambers) Baker. Residence, Port Townsend, Wash. Child: Harold J. M. Baker, born Lowell, Mass., April 14, 1878.

1967. JOHN CARLETON⁶ (Abigail Whittier⁵, Ruth Greeley⁴, Benjamin³, Joseph², Andrew¹), b. Haverhill, Mass., Aug. 24, 1803; m. Haverhill, Mass., Dec. 25, 1828, Mary Jane Chapman, b. Haverhill, Mass., March 29, 1808, dau. of Aaron and Jane (Longfellow) Chapman. He d. Haverhill Mass., Nov. 17, 1870. She d. Haverhill, Mass., April 15, 1885; children, b. Haverhill, Mass. :—

5267. ANN AMELIA CARLETON, b. Jan. 3, 1830.

5268. ISRAEL CARLETON, b. March 13, 1832.

5269. CHARLOTTE JANE CARLETON, b. June 21, 1834.

She married at Haverhill, Mass., June 17, 1869, Daniel D. Frothingham, born Peabody, Mass., July 28, 1842, son of Richard S. and Eliza (Folsom) Frothingham; residence, Waltham, Mass. Children: Harold, born Jan. 5, 1874, died young; Helen D., born Dec. 9, 1876, died young.

5270. ELLEN MARIA CARLETON, b. Oct. 19, 1835.

5271. STEPHEN CHAPMAN CARLETON, b. Jan. 2, 1837.

He married at Lunenburg, Mass., Dec. 1, 1865, Susan W. Bruce, born Lynn, Mass., Nov. 5, 1835, daughter of J. and Susan S. (Hilton) Bruce. He is a fruit grower at Argo, Fla. Children: Florence Carleton, b. Haverhill, Mass., Dec. 23, 1868; Belle L. Carleton, b. South Newmarket, N. H., July 20, 1872.

5272. RUTH E. CARLETON, b. June 25, 1839.

She married at Haverhill, Oct. 6, 1864, Henry T. Pearson, born Newbury, Mass., Aug. 19, 1836, son of Tappan and Martha (Poor) Pearson. Children: Martha C., born May 12, 1869; Edward B., born July 19, 1870.

5273. MARY D. CARLETON, b. July 2, 1841; d. Jan. 5, 1880.

5274. JOHN H. CARLETON, b. July 9, 1844; d. Nov. 1, 1880.

5275. BAXTER C. CARLETON, b. June 30, 1846; d. 1847.

5276. FRANK BAXTER CARLETON, b. Oct. 21, 1847.

5277. HERBERT WILLIAM CARLETON, b. Feb. 4, 1851.

1968. GEORGE H. CARLETON⁶ (Abigail Whittier⁵, Ruth Greeley⁴, Benjamin³, Joseph², Andrew¹), b. Haverhill, Mass., Jan. 6, 1805; m. Lowell, Mass., April 25, 1832, Mary Damman Moody, b. Jan. 17, 1807, dau. of Paul and Susan (Morrill) Moody. He d. Lowell, Mass., March 3, 1857. She d. Lowell, Mass., March 15, 1879; children, b. and d. Lowell :—

5278. PAUL M. CARLETON, b. April 16, 1833; d. 1833.

5279. GEORGE W. CARLETON, b. March 5, 1836.

5280. PAUL M. CARLETON, b. April 22, 1837; d. 1838.

5281. HENRY CARLETON, b. May 30, 1839; d. 1840.

5282. SUSAN CARLETON, b. July 15, 1843; d. Oct. 7, 1848.

5283. WILLIAM M. CARLETON, b. April 18, 1845; d. 1848.

5284. MARY H. CARLETON, b. June 2, 1849.

She married at Lowell, Nov. 1, 1871, Timothy G. Tweed, born Lowell, Jan. 1, 1842, son of Timothy G. and Mary C. (True) Tweed. He died Lowell, Dec. 31, 1891. Children, born Lowell: Gordon, born Oct. 4, 1872; Brenda, born Nov. 4, 1873; Agnes C., born April 9, 1877, died young.

1975. ESTHER ELA⁶ (Nathaniel W. Ela⁵, Ruth Greeley⁴, Benjamin³, Joseph², Andrew¹), b. Dover, N. H., Feb. 2, 1803; m. Dover, N. H., May 18, 1825, Nathaniel Rogers Hill, b.

Newmarket, N. H., Oct. 29, 1796, son of Daniel and Elizabeth (Burleigh) Hill. He died Newmarket, N. H., July 3, 1878. She d. Newmarket, N. H., April 10, 1889; children, b. Dover:—

5285. ESTHER EMERSON HILL, b. March 17, 1826.

She married at Dover, April 18, 1848, Oliver Tibbetts, born Rochester, N. H., July 25, 1819, son of James and Sally (Townsend) Tibbetts. Residence, Newmarket, N. H. Child: Frank Oliver Tibbetts.

5286. NATHANIEL ELA HILL, b. Nov. 26, 1827.

5287. DANIEL HILL, b. Jan. 25, 1830; d. Dec. 13, 1833.

5288. ELIZABETH B. HILL, b. Jan. 25, 1834; died 1850.

5289. CHARLES ELA HILL, b. Sept. 22, 1838.

5290. MARY EDNAH HILL, b. Dec. 15, 1843.

5291. SUSAN F. HILL, b. July 9, 1845; d. Sept. 6, 1847.

1977. BENJAMIN ELA⁶ (Nathaniel W. Ela⁵, Ruth Greeley⁴, Benjamin³, Joseph², Andrew¹), b. Haverhill, Mass., April 23, 1807; m. Jan. 3, 1833, Martha L. P. Neal, b. Dover, N. H., dau. of Moses L. and — (Prentiss) Neal. He d. Dover, N. H., Sept. 17, 1875; child:—

5292. CAROLINE W. ELA, b. Aug. 18, 1834; m. — Lisle.

1980. EDNAH ELA⁶ (John W. Ela⁵, Ruth Greeley⁴, Benjamin³, Joseph², Andrew¹), b. Durham, N. H., Aug. 13, 1795; m. Newmarket, N. H., in 1824, Daniel Cram, b. Newmarket, N. H., son of James and Mary (Sanborn) Cram. He d. Newmarket, N. H., in 1827. She m. 2d, Durham, N. H., in 1839, Richard Furber, b. Farmington, N. H., son of Richard Furber. He d. Meredith, N. H. She d. Meredith, N. H., April 25, 1884. Child:—

5293. EDNA CRAM, d. aged 10 yrs.

1981. JOSEPH ELA⁶ (John W. Ela⁵, Ruth Greeley⁴, Benjamin³, Joseph², Andrew¹), b. Lee, N. H., July 20, 1797; m. Meredith Village, N. H., July 4, 1833, Sally M. Moulton, b. Moultonboro, N. H., Nov. 22, 1813, dau. of Jonathan and Abby (Morse) Moulton. He d. Meredith, N. H., Feb. 14, 1880. She d. Meredith, N. H., May 21, 1878; children:—

5294. LAURA E. ELA, b. Aug. 13, 1834.

She married at Meredith, N. H., Nov. 14, 1852, Daniel S. Beede, born Sandwich, N. H., June 24, 1822, son of Elisha and Sally (Stevens) Beede. He died Meredith, Oct. 19, 1869. She married at Manchester, N. H., Dec. 2, 1872, Alvin Peavey, born Tuftonboro, N. H., Feb. 17, 1826, son of Joseph and Mary (Drew) Peavey. Children: Nellie Beede, born Meredith, N. H., Dec. 18, 1853, m. Oct. 25, 1876, James W. Horn, d. Oct. 6, 1889; Alice S. Beede, born May 23, 1857, died March 6, 1863.

5295. JOHN WHITTIER ELA, b. Sept. 26, 1837.

He married at Laconia, N. H., in 1860, Maria Chapman. She died Chicago, Ill., in 1874. He married second, at Chicago, Ill., August, 1878, Anne M. Corcoran, born at Oswego, N. Y., in 1846, daughter of James Corcoran. He is a lawyer. Residence, Chicago, Ill.

5296. CHARLES HENRY ELA, b. Feb. 2, 1839; m. Meredith, N. H., Oct. 19, 1860, Mary Ellen Ela; d. April 5, 1862.

5297. EDNAH ELA, b. April 27, 1843.

She married at Meredith, Oct. 26, 1864, George E. Gilman, born Dracut, Mass., Dec. 19, 1844, son of George W. and Augusta (Coburn) Gilman. She died Meredith, Aug. 31, 1892. Children, born Meredith: M. Gilman, born May 1, 1867; Edwin Carleton Gilman, born May 5, 1870, died Washington, N. H., February, 1872; Helen Gilman, born Feb. 18, 1873, died Detroit, Mich., March 24, 1886; Thomas Gilman, born Nov. 10, 1877.

5298. LUELLE C. ELA, b. March 26, 1851; d. March 16, 1864.

Joseph Ela was a lawyer. He was appointed a deputy sheriff in 1828, for Strafford County. In 1846 appointed by the Lake Company to purchase the right of flowage on Lake Winnepesaukee, and in settling his account with the company he came into possession of much land in Meredith, and using it for building purposes, he erected and owned fifty-two houses in the village. He was one of the incorporators of the Meredith Savings Bank; appointed postmaster in 1822, and held the office three years; representative to the legislature in 1871-2.

1983. SUSAN ELA⁶ (Benjamin Ela⁵, Ruth Greeley⁴, Benjamin³, Joseph², Andrew¹), b. Lebanon, N. H., Dec. 12, 1797; m. Lebanon, N. H., Sept. 28, 1825, Dr. Benjamin Gallup, b. Plainfield, Conn., May 12, 1790, son of Benjamin and Margaret (Porter) Gallup. He d. Brooklyn, Conn., Aug. 3, 1864. She d. Lebanon, N. H., May 20, 1889; children, b. Lebanon, N. H.:—

5299. BENJAMIN E. GALLUP, b. July 12, 1826.

5300. WILLIAM P. GALLUP, b. Dec. 9, 1828.

5301. GEORGE W. GALLUP, b. Sept. 10, 1832; d. Lebanon, N. H., Aug. 20, 1873.

5302. ABBY E. GALLUP, b. May 11, 1835; d. Chicago, Ill., May 27, 1864.

5303. EDWARD P. GALLUP, b. Sept. 16, 1837.

1986. GEORGE ELA⁶ (Benjamin Ela⁵, Ruth Greeley⁴, Benjamin³, Joseph², Andrew¹), b. Lebanon, N. H., Jan. 17, 1805; m. Bedford, N. H., October, 1832, Mary N. Hazeltine, b. Concord, N. H., May 21, 1805, dau. of Ballard and Sarah (Noyes) Hazeltine. She d. Barrington, Ill., April 7, 1868. He m. 2d, Chicago, Ill., Oct. 28, 1870, Caroline E. Hazeltine, b. at Concord, N. H., March 31, 1832, dau. of Joseph and Abigail (Whitmarsh) Hazeltine. He d. Barrington, Ill., Dec. 12, 1882. No children.

He went to Illinois in 1834, arriving in Chicago with the wagon and two horses with which he made the entire journey from Concord, N. H. At that time the city was a town of a few hundred inhabitants, and he did not think it worth while to stay in that muddy, unpromising village, but located about thirty miles from there. He lived to witness and wonder, with others, at its marvelous growth. He was in the Illinois legislature in 1846-8.

1987. WILLIAM S. ELA⁶ (Benjamin Ela⁵, Ruth Greeley⁴, Benjamin³, Joseph², Andrew¹), b. Lebanon, N. H., June 19, 1807; m. Bristol, N. H., Jan. 23, 1823, Louisa R. Greenough, b. Lebanon, N. H., Oct. 20, 1812, dau. of Bracket L. and Abigail (Cummings) Greenough. She died Lebanon, N. H.,

Sept. 5, 1868. He m. 2d, Lebanon, N. H., March 15, 1871, Elizabeth Kendrick, b. Lebanon, N. H., Aug. 11, 1839, dau. of George S. and Hannah (Lyman) Kendrick. Children:—

5304. RICHARD E. ELA, b. Dec. 5, 1835; d. Nov. 8, 1855.

5305. (Son) ELA, b. Aug. 7, 1838; d. same day.

W. S. Ela was a builder and contractor. Representative to legislature three years, and President of the Lebanon National and Savings Bank twenty years.

1888. BENJAMIN ELA⁶ (Benjamin Ela⁵, Ruth Greeley⁴, Benjamin³, Joseph², Andrew¹), b. Hartford, Vt., Aug. 4, 1809; m. Merrimack, N. H., April 10, 1849, Angeline McConihe, b. Merrimack, N. H., March 13, 1819, dau. of Samuel and Anna (Buxton) McConihe. He d. Merrimack, N. H., April 30, 1881; children, b. Merrimack, N. H. :—

5306. FRANCES A. ELA, b. Jan. 27, 1850.

She married at Merrimack, N. H., April 30, 1875, William M. West, born Franklin Mills, Ohio, Nov. 6, 1848, son of William N. and Mahala (Forbes) West. Child: Samuel E. West, born Merrimack, Nov. 28, 1875.

5307. SAMUEL McCONIHE ELA, b. Dec. 20, 1856; d. Merrimack, N. H., April 21, 1871.

Fitted for college at Meriden, N. H. Studied theology at Andover, 1832-5; graduated in 1835. Ordained Congregational evangelist in Billerica, Mass., May 29, 1841. Preached in Marlboro, Conn., 1838-9; in Bristol, Conn., 1840-1. Was New York correspondent of Christian Recorder 1843-8; associate editor of Merry's Museum, also of the Mother's Magazine of New York 1848-53; editor Parley's Magazine 1853-5. Superintendent of school committee five years. Member of New Hampshire legislature 1870-1, and town clerk from 1872 until his death.

1889. RICHARD E. ELA⁶ (Benjamin Ela⁵, Ruth Greeley⁴, Benjamin³, Joseph², Andrew¹), b. Lebanon, N. H., May 5, 1812; m. Rochester, Wis., April 26, 1842, Nancy Emily Hulburd, b. Stockholm, N. Y., Oct. 8, 1821, dau. of Dea. Obed and Nancy Hulburd. She d. Rochester, Wis., Oct. 15, 1842. He m. 2d, Putneyville, N. Y., Aug. 12, 1850, Nancy J. Roys, b. Putneyville, N. Y., Dec. 14, 1829, dau. of Philander B. and Hannah Jane (Green) Roys. She d. Rochester, Wis., Aug. 1, 1856. He m. 3d, Elkhorn, Wis., Nov. 2, 1857, Mrs. Emily C. Montgomery, b. Landaff, N. H., Feb. 24, 1832, dau. of Rev. Samuel and Mary (Pell) Eastman. He d. Rochester, Wis., Nov. 22, 1888. Children, b. Rochester, Wis. :—

5308. EMILY J. ELA, b. Oct. 24, 1851; d. March 31, 1854.

5309. ELLEN A. ELA, b. Aug. 15, 1853.

She married at Rochester, Wis., Feb. 4, 1874, John C. Woodworth, son of Nathan and Jerusha (Bidwell) Woodworth. Residence, Minneapolis, Minn. Children, born Warren, Ill. : John E., born Nov. 12, 1874; Richard E., born Jan. 9, 1877.

5310. IDA LOUISA ELA, b. Oct. 12, 1855.

5311. WILLIAM MONTGOMERY ELA, b. Oct. 27, 1858.

5312. EDWARD G. ELA, b. Jan. 30, 1860; d. Sept. 7, 1860.

5313. EDITH C. ELA, b. Oct. 6, 1862; d. Aug. 30, 1889.

5314. MARY HAZELTINE ELA, b. July 20, 1867.

5315. GEORGE ELA, b. Oct. 11, 1868.

5316. EDWIN STANTON ELA, b. Dec. 30, 1871.

5317. EMERSON ELA, b. July 7, 1875.

1991. **CLARISSA E. FOLSOM**⁶ (Ednah Ela⁵, Ruth Greeley⁴, Benjamin³, Joseph², Andrew¹), b. Dover, N. H., April 4, 1801; m. Portland, Me., Aug. 20, 1823, Edward Wortley Baker, b. Bakersfield, Vt., July 11, 1796, son of Edward and Achsa (Griswold) Baker. He d. Portland, Me., Aug. 1, 1880. She d. Orange, N. J. Oct., 10, 1890; ch. :—

5318. JOSEPH PAYSON BAKER, b. Portland, Me.; d. in 1834.

5319. LOUISA FOLSOM BAKER, b. Portland, Me., September, 1826.

5320. EDNAH ELA BAKER.

5321. EDWARD FOLSOM BAKER, b. Portland, Me.; m. in 1865 Sarah Watson, dau. of Hon. A. B. Watson.

He is a graduate of Hamilton College, New York, and General Theological Seminary, New York. In 1877, rector of St. Paul's Church, at East Springfield, N. Y. In 1851-3 he was private secretary to Hon. George Folsom, an attaché of legation at the Court of Netherlands.

5322. CHARLES BAKER, b. Portland, Me.; d. in 1836.

5323. JOHN WHITE BAKER, d. London, Eng., Feb. 1, 1871.

Ednah joined the Cluner Sisterhood in England, and is now known as Sister Edna, the Sister Superior of St. Hilsa's School, Morristown, N. J. John W. entered Hamilton College. Ordained in 1862 by Bishop de Lancy.

1992. **GEORGE FOLSOM**⁶ (Ednah Ela⁵, Ruth Greeley⁴, Benjamin³, Joseph², Andrew¹), b. Kennebunk, Me., May 23, 1802; m. New York, in 1839, Margaret Cornelia Winthrop, b. New York in 1822, dau. of Benjamin and — (Stuyvesant) Winthrop. He d. Rome, Italy, March 27, 1869. She d. New York City in 1863; children, b. New York City :—

5324. MARGARET WINTHROP FOLSOM, b. July, 1842.

5325. HELEN STUYVESANT FOLSOM, b. December, 1843; d. Aiken, S. C., in 1882.

5326. GEORGE WINTHROP FOLSOM, b. in 1846.

He married Brattleboro, Vt., in 1867, Frances E. H. Fuller. Residence Lenox, Mass. Children: George Stuyvesant; Winthrop; William F.; Etheldred F.; George; Margaret W.; Maude C.; Winfred; Georgietta; Frances C.

George Folsom graduated Harvard College in 1822; LL.D. in 1860. An eminent author and antiquarian. He was for three years a member of New York Senate, and U. S. Minister to Holland 1850-53.

Helen S. was a member of Sisterhood of Cluner, England, and called Sister Helen Margaret.

1994. **CHARLES J. FOLSOM**⁶ (Ednah Ela⁵, Ruth Greeley⁴, Benjamin³, Joseph², Andrew¹), b. Kennebunk, Me., Aug. 24, 1814; m. New York City, Sept. 2, 1839, Sarah C. Downing, b. New York City, Sept. 1, 1817, dau. of Samuel

and Rachel (Carman) Downing. He d. New York City, Aug. 4, 1874; children:—

5327. SARAH LOUISE FOLSOM, b. April 23, 184—; m. Henry E. Hovey (No. 11,075).

5328. ISABEL EDNA FOLSOM, b. Sept. 1, 184—.

5329. MARGARET CORNELIA FOLSOM, b. Sept. 8, 184—.

She married New York City, May 31, 1865, George Mott Steele, who died April 2, 1870. Children, born New York City: Cornelia Stuart, born March 10, 1866; Sarah Frances, born March 25, 1868; George Folsom, born Nov. 8, 1869.

5330. CHARLES DOWNING FOLSOM, b. Jan. 3, 1847.

5331. JOHN GILMAN FOLSOM, b. March 23, 1849.

He married New York City, Dec. 16, 1871, Clara Kramer. Child: Charles Stuart Folsom, born New York City, Dec. 16, 1876. *

5332. GEORGE EDWARD FOLSOM, b. Aug. 28, 1851.

5333. SAMUEL DOWNING FOLSOM, b. Sept. 2, 1853.

5334. THOMAS WEBSTER FOLSOM, b. Dec. 22, 1855.

5335. WILLIAM HENRY FOLSOM, b. Jan. 14, 1858.

He married New Hamburg, N. Y., Oct. 20, 1885, Lillian F. Swords, born New Hamburg, N. Y., Dec. 6, 1859, daughter of Charles R. and Sarah W. (Wallis) Swords. Real estate business in New York City. He is Sergeant Major, Seventh Regiment, New York National Guards.

5336. NATHANIEL FOLSOM, b. Sept. 18, 1860; d. 1860.

C. J. Folsom was a real estate broker. Residence, New York City.

1995. HANNAH JOHNSON⁶ (Thomas Johnson⁵, Hannah Greeley⁴, Benjamin³, Joseph², Andrew¹), b. Sept. 26, 1786; m. Amos George. He d. Athens, Me., February, 1864. She d. Athens, Me., February, 1864; children:—

5337. RACHEL GEORGE, d. y.

5338. RACHEL GEORGE.

5339. ABBOTT W. GEORGE, b. Haverhill, Mass., Feb. 26, 1808.

5340. GREENLEAF GEORGE.

5341. RUFUS GEORGE, b. Brighton, Me., April 17, 1820.

5342. LEONARD GEORGE.

5343. SARAH GEORGE.

5344. ELVIRA GEORGE.

5345. LUCINDA GEORGE.

5346. HANNAH GEORGE.

1996. FREDERICK JOHNSON⁶ (Thomas Johnson⁵, Hannah Greeley⁴, Benjamin³, Joseph², Andrew¹), b. Haverhill, Mass., Oct. 26, 1789; m. East Haverhill, Mass., March 12, 1814, Nancy Chase, b. Haverhill, Mass., July 31, 1793, dau. of Joseph and Deborah (Williams) Chase. He d. Bradford, Mass., Oct. 17, 1880. She d. Bradford, Mass., Sept. 11, 1878; children, b. Bradford, Mass.:—

5347. LEONARD JOHNSON, b. Jan. 15, 1815; d. Honolulu, un., May 14, 1852.

5348. WILLIAM FRED. JOHNSON, b. April 18, 1816.

5349. GEORGE JOHNSON, b. Oct. 14, 1818.

5350. ANN MARIA JOHNSON, b. Oct. 13, 1820.

She married at Bradford, Jan. 20, 1846, John Girdler, born in 1815, son of William Girdler. She died Bradford, Feb. 2, 1847. Child: Anna M. Girdler, born Oct. 23, 1846; died April 23, 1847.

5351. HAZEN W. JOHNSON, b. July 24, 1822; d. 1839.

5352. JAMES T. JOHNSON, b. Oct. 29, 1824; d. May, 1825.

5353. EMBELINE L. JOHNSON, b. Feb. 26, 1826; d. July, 1841.

5354. ABBY HAZELTINE JOHNSON, b. March 25, 1828.

5355. CHARLES EVERETT JOHNSON, b. in 1830.

1997. NATHANIEL JOHNSON⁶ (Thomas Johnson⁵, Hannah Greeley⁴, Benjamin³, Joseph², Andrew¹), b. Haverhill, Mass., Feb. 17, 1794; m. Haverhill, Mass., May 29, 1817, Sophia Patten, b. Amesbury, Mass., July 31, 1793, dau. of John and Polly (Swett) Patten. He d. Haverhill, Mass., Dec. 9, 1866. She d. Haverhill, Mass., July 19, 1873; children:—

5356. MARY PATTEN JOHNSON, b. March 12, 1820; d. Sept. 26, 1882.

5357. CHARLES JOHNSON, b. Bradford, Feb. 16, 1822.

5358. LOUISA JOHNSON, b. Bradford, March 20, 1824.

5359. LYDIA JOHNSON, b. Haverhill, December, 1828.

5360. NEWELL JOHNSON, b. March 10, 1830; d. July 24, 1884.

5361. SARAH E. JOHNSON.

1998. LEONARD JOHNSON⁶ (Thomas Johnson⁵, Hannah Greeley⁴, Benjamin³, Joseph², Andrew¹), b. Haverhill, Mass., July 27, 1796; m. Haverhill, Mass., October, 1819, Myra Chase, b. Haverhill, Mass., June 12, 1797, dau. of Woodman and Lydia (Goodrich) Chase. He d. Bradford, Mass., March 22, 1865. She d. Bradford, Mass., Jan. 29, 1883; children, b. Bradford, Mass.:—

5362. LEVERITT WOODMAN JOHNSON, b. Feb. 11, 1822.

5363. LUTHER JOHNSON, b. May 2, 1824.

5364. LABURTA JOHNSON, b. Feb. 21, 1827.

5365. PRISCILLA J. JOHNSON, b. Aug. 30, 1830; d. May 2, 1867.

5366. CORNELIA JOHNSON, b. Oct. 24, 1832; d. Jan., 1853.

5367. LEONARD THOMAS JOHNSON, b. Aug. 12, 1834.

He married Malden, Mass., Oct. 15, 1857, Adelaide Sherman, born New Bedford, Mass., March 4, 1836, daughter of Butler and Mary B. (Spooners) Johnson. He died Haverhill, Mass., Oct. 15, 1876. She died Haverhill, Dec. 2, 1877. Children, born Bradford, Mass.: Julia G., born Nov. 11, 1858; Amelia G., born Sept. 21, 1860, married Malden, Mass., April 16, 1890, Edward O. Holmes; Mary A., born Jan. 20, 1867.

5368. JULIA C. JOHNSON, b. Nov. 4, 1837; d. Sept. 29, 1862.

2000. LOUISA JOHNSON⁶ (Thomas Johnson⁵, Hannah Greeley⁴, Benjamin³, Joseph², Andrew¹), b. Haverhill, Mass., July 30, 1804; m. Haverhill, Mass., Dec. 2, 1824, William Hastings Kimball, b. Bradford, Mass., Sept. 22, 1798, son of Amos and Aphia (Hastings) Kimball. She d. Bradford, Mass., May 8, 1838. He m. 2d, her sister Lucinda (No. 2001). Children:—

5369. ALBERT F. KIMBALL, b. Haverhill, Mass., Oct. 30, 1827.

5370. MARY JOHNSON KIMBALL, b. Bradford, Mass., May 23, 1830.

She married Haverhill, Mass., Nov. 15, 1849, Ambrose L. Kimball, born Bradford, Mass., in 1827, son of Rufus and Rebecca (Chase) Kimball. She died Bradford, Mass., June 10, 1850.

2001. LUCINDA JOHNSON⁶ (Thomas Johnson⁵, Hannah Greeley⁴, Benjamin³, Joseph², Andrew¹), b. Haverhill, Mass., Oct. 25, 1806; m. William H. Kimball. He d. West Bradford, Mass., Sept. 15, 1840.

Mr. Kimball was twice married, his first wife being Louisa Johnson (No. 2000).

Mrs. Lucinda Kimball married second, Dec. 12, 1854, Deacon Daniel Pitts (No. 1443).

2002. MARY B. JOHNSON⁶ (Thomas Johnson⁵, Hannah Greeley⁴, Benjamin³, Joseph², Andrew¹), b. Haverhill, Mass., Sept. 1, 1812; m. Haverhill, Mass., Alden Johnson, b. Haverhill, Mass., Nov. 11, 1803, son of Daniel and Sarah (Alden) Johnson. He d. Haverhill, Mass., March 24, 1875; child:—

5371. AMBROSE L. JOHNSON, b. Haverhill, Mass., May 7, 1850.

He married Haverhill, Dec. 24, 1872, Mary L. Bass, born Boston, Mass., April 1, 1851, daughter of William L. and Mary J. (Gibbs) Bass. Children, born Haverhill: Helen F., born June 6, 1874; Harry A., born Feb. 8, 1882; Raymond A., born Oct. 3, 1890.

2003. WILLIAM JOHNSON⁶ (Seth Johnson⁵, Hannah Greeley⁴, Benjamin³, Joseph², Andrew¹), b. Campton, N. H., Nov. 23, 1792; m. April 8, 1824, Sarah Bartlett, dau. of Thomas and Dolly (Blaisdell) Bartlett. He d. April 10, 1828; children:—

5372. NANCY BURGESS JOHNSON.

5373. SARAH JOHNSON, d. April 9, 1828.

2006. ALVIN JOHNSON⁶ (Seth Johnson⁵, Hannah Greeley⁴, Benjamin³, Joseph², Andrew¹), b. Campton, N. H., Nov. 27, 1797; m. Lucretia Mooney. He d. Sept. 19, 1851; children:—

5374. MOONEY JOHNSON, killed by the Indians.

5375. LUCRETIA JOHNSON.

2007. **NATHAN JOHNSON**⁶ (Seth Johnson⁵, Hannah Greeley⁴, Benjamin³, Joseph², Andrew¹), b. Campton, N. H., Aug. 17, 1800; m. Campton, N. H., Nov. 11, 1824, Betsey Blake, b. Thornton, N. H., July 26, 1802, dau. of Israel and Rachel (Tandy) Blake. He d. Bridgewater, N. H., May 9, 1875. She d. Bridgewater, N. H., Jan. 16, 1887; children, b. Campton, N. H. :—

5376. **DANIEL JOHNSON**, d. aged 1½ yrs.

5377. **MARY J. JOHNSON**, m. Elhanon W. Hutchins.

5378. **RUTH JOHNSON**, d. Campton, aged 16 yrs.

5379. **CLARISSA C. JOHNSON**, d. Campton, aged 22 yrs.

5380. **ABEL T. JOHNSON**, d. at sea.

5381. **MARTHA ELECTA JOHNSON**, b. Nov. 17, 1840.

She married Aug. 10, 1874, George Parker. She married second, July 4, 1884, Daniel F. Garland. Child: William H. Parker, b. Thornton, N. H., May 13, 1875.

5382. **RACHEL A. JOHNSON**, b. Nov. 28, 1842.

She married Plymouth, N. H., March 12, 1867, Edward Ela Ferrin, born Thornton, N. H., Dec. 24, 1836, son of Jonathan and Achsa (Paine) Ferrin. Child: Carrie Myrtle, born Bridgewater, N. H., July 2, 1873.

5383. **LUCRETIA M. JOHNSON**, b. Sept. 6, 1845; m. January, 1867, David P. Dunbar; d. Aug. 8, 1867.

5384. **ALVIN HENRY JOHNSON**.

He married Della May Evans. Child: Fred Lewis Johnson.

5385. **RUTH JOHNSON**, d. in infancy.

2009. **JOHN JOHNSON**⁶ (Seth Johnson⁵, Hannah Greeley⁴, Benjamin³, Joseph², Andrew¹), b. Campton, N. H., May 25, 1803; m. Sandwich, N. H., Dec. 12, 1828, Betsey Mason, b. Sandwich, N. H., Aug. 21, 1805. He d. Campton, N. H., Jan. 28, 1872. She d. Campton, N. H., Jan. 21, 1872; children :—

5386. **SARAH ELIZABETH JOHNSON**, b. Sandwich, N. H., May 30, 1836.

She married March 29, 1872, Samuel S. L. Morrison; residence, Ashland, N. H.

5387. **ANN M. JOHNSON**.

5388. **CHARLES W. JOHNSON**, b. Sandwich, N. H., Jan. 21, 1840.

He married Groton, N. H., June 17, 1874, Lizzie L. Wheat. Children: Joseph W., born Jan. 7, 1876; Ellen M., born Sept. 11, 1878

2011. **JOSEPH JOHNSON**⁶ (Nathaniel Johnson⁵, Hannah Greeley⁴, Benjamin³, Joseph², Andrew¹), b. Haverhill, Mass.; m. Haverhill, Mass., April 20, 1819, Mary Chase, b. Haverhill, Mass., Aug. 14, 1797, dau. of Joseph and Deborah (Williams) Chase. He d. Haverhill, Mass., June 6, 1841. She d. Haverhill, Mass., June 21, 1871; children, b. Haverhill, Mass. :—

5389. **JOSEPH HENRY JOHNSON** } b. March 3, 1820.

5390. **MARY ELIZA JOHNSON** }

Joseph H. married Haverhill, Feb. 9, 1842, Anne Ayer, b. Haverhill, March 30, 1821, daughter of Richard and Nancy (Smiley) Ayer. He died March 10, 1852. Children, born and died Haverhill: Henrietta A., born June 25, 1844, died March 10, 1865; Harvey S., born Sept. 13, 1846, died March 15, 1863; Horace M., born Aug. 19, 1851, died May 15, 1893.

5391. CAROLINE JOHNSON, b. Oct. 19, 1822.

5392. FRANKLIN JOHNSON, b. Oct. 26, 1824.

5393. WALTER JOHNSON } b. April 6, 1827.

5394. WARREN JOHNSON }

5395. HARRISON JOHNSON } b. June 3, 1829.

5396. NEWMAN JOHNSON }

Harrison died Haverhill, Mass., April 14, 1867.

5397. FRANCES ANGELINE JOHNSON, b. Sept. 5, 1831.

5398. ADALINE TAPPAN JOHNSON, b. July 1, 1833.

She married Haverhill, Dec. 25, 1851, Edwin R. Gage, born Hopkinton, N. H., April 21, 1826, son of Joseph and Ruth Gage. He died Haverhill, April 11, 1891. Children, born Haverhill: Charles, born April, 1856, died aged 5 months; Howard, born February, 1858, died aged 3 weeks; Harry, born April 1, 1863, died aged 10 years; Frances, born July 4, 1868.

5399. AMOS P. JOHNSON

5400. ELIZA TAPPAN JOHNSON } b. Jan. 23, 1836.

5401. ANNA TAPPAN JOHNSON }

Eliza T. died Haverhill, Mass., Oct. 5, 1836.

Amos P. married Haverhill, Mass., Dec. 25, 1858, Harriet C. Davis; died Haverhill, Mass., Jan. 8, 1870.

5402. LEWIS JOHNSON, b. Nov. 19, 1837.

2012. NATHANIEL H. JOHNSON⁶ (Nathaniel Johnson⁵, Hannah Greeley⁴, Benjamin³, Joseph² Andrew¹), b. Haverhill, Mass.; m. Haverhill, Mass., Sept. 13, 1840, Charlotte A. Haynes, b. Rochester, N. H. She d. Haverhill, Mass., Feb. 27, 1858. He m. 2d, Boston, Mass., June 11, 1861, Martha A. Ayer, b. Sangerville, Me. He d. Haverhill, Mass., July 29, 1864. Child:—

5403. CHARLOTTE E. JOHNSON, b. April 22, 1862; d. 1863.

2013. ANDREW JOHNSON⁶ (John Johnson⁵, Hannah Greeley⁴, Benjamin³, Joseph², Andrew¹), b. Haverhill, Mass., Oct. 7, 1796; m. Haverhill, Mass., Dec. 16, 1821, Ruth Edwards, b. Haverhill, Mass., Feb. 8, 1799, dau. of William and Ruth (Gile) Edwards. He d. Haverhill, Mass., Sept. 19, 1880. She d. Haverhill, Mass., April 3, 1872; children, b. Haverhill:—

5404. WILLIAM E. JOHNSON, b. Sept. 17, 1822.

5405. HARRIET W. JOHNSON, b. Sept. 19, 1825; d. 1828.

5406. MOSES H. JOHNSON, b. Dec. 10, 1828; d. 1831.

5407. HARRIET JOHNSON, b. March 18, 1831.

5408. ALMIRA H. JOHNSON, b. Aug. 18, 1833; d. Aug. 3, 1860.

5409. ALPHEUS H. JOHNSON, b. Feb. 9, 1836.

He married Haverhill, April 20, 1881, Lizzie H. Ladd, born East Stoughton, Mass., March 17, 1854, daughter of Daniel G. and Betsey J. (Trumbull) Ladd. Children, born Haverhill: Ruth N., born June 6, 1883, died young; Otis Ladd, born Feb. 6, 1885.

5410. OTIS HENRY JOHNSON, b. Jan. 26, 1841.

He is a graduate of Tufts College, 1866, and Harvard Medical School, 1870.

2014. SAMUEL JOHNSON⁶ (John Johnson⁵, Hannah Greeley⁴, Benjamin³, Joseph², Andrew¹), b. Haverhill, Mass., Jan. 5, 1799; m. Haverhill, Mass., Nov. 15, 1823, Sally Gleason, b. July 20, 1796, dau. of David and Phœbe (Carleton) Gleason. She d. Haverhill, Mass., Feb. 14, 1826. He m. 2d, Haverhill, Mass., Dec. 3, 1827, Abigail S. George, b. Haverhill, Mass., Feb. 24, 1809, dau. of Hezekiah and Mary (Tyler) George. She d. Haverhill, Mass., Nov. 17, 1836. He m. 3d, Haverhill, Mass., Oct., 4, 1839, Mrs. Mary E. Russell, b. Aug. 25, 1807, dau. of — and Betsey (Emery) Kimball. He d. Haverhill, Mass., Nov. 24, 1845. She d. Feb. 18, 1856. Children, b. Haverhill:—

5411. SARAH BRADLEY JOHNSON, b. Aug. 16, 1824.

She married Haverhill, June 7, 1854, Dr. John Crowell, born Haverhill, Sept. 28, 1823, son of John and Anne (Greenleaf) Crowell. He died Haverhill, April 28, 1890. She died Haverhill, Oct. 21, 1859. Child: William H. Crowell, born Oct. 6, 1857; died Sept. 16, 1858.

5412. HENRY H. JOHNSON, b. March 24, 1840.

2016. HANNAH JOHNSON⁶ (John Johnson⁵, Hannah Greeley⁴, Benjamin³, Joseph², Andrew¹), b. Haverhill, Mass., July 8, 1803; m. Haverhill, Mass., Sept. 14, 1825, Tappan Chase, b. Haverhill, Mass., Jan. 16, 1800, son of Joseph and Deborah (Williams) Chase. He d. Haverhill, Mass., April 27, 1857. She d. Haverhill, Mass., June 23, 1883; children, b. and d. Haverhill:—

5413. GEORGE WINGATE CHASE, b. June 19, 1826.

5414. ABIGAIL J. CHASE, b. April 23, 1828; d. July, 1847.

5415. MATILDA CHASE, b. Jan. 17, 1830; d. May 7, 1834.

5416. SARAH CHASE, b. Feb. 14, 1832; d. Aug. 4, 1848.

5417. MATILDA CHASE, b. Feb. 7, 1834; d. Aug. 27, 1852.

5418. WILLIAM CHASE, b. Dec. 27, 1835; d. March 28, 1864.

5419. CHARLES TAPPAN CHASE, b. Aug. 28, 1837.

He married Haverhill, Oct. 8, 1857, Charlotte E. Burr, born Quincy, Mass., May 22, 1837, daughter of Henry S. and Sarah F. Burr. Shoe manufacturer. Children, born and died Haverhill: Emeline F. Chase, born Aug. 4, 1858, died May 11, 1881; Frederick H. Chase, born Sept. 13, 1860, died Nov. 11, 1884; William H. Chase, born May 11, 1863, died April 26, 1864; Charles E. Chase, born March 29, 1865, died Aug. 10, 1879; Carrie L. Chase, born Aug. 27, 1868, died April 30, 1888.

5420. EMELINE CHASE, b. July 23, 1841; d. Aug. 16, 1841.

2017. WASHINGTON JOHNSON⁶ (John Johnson⁵, Hannah Greeley⁴, Benjamin³, Joseph², Andrew¹), b. Haverhill, Mass., Aug. 22, 1805; m. Haverhill, Mass., Sept. 10, 1835, Mrs. Harriet Burr, b. Haverhill, Mass., March 6, 1807, dau. of Nathaniel and Eliza (Ayer) Bodge. He d. Haverhill,

Mass., Feb. 7, 1880. She d. Haverhill, Mass., April 10, 1860; children, b. Haverhill, Mass. :—

5421. GEORGE W. JOHNSON, b. April 6, 1836; d. April 17, 1856.

5422. EDWARD PAYSON JOHNSON, b. Aug. 16, 1839; d. Tarrytown, N. Y., unm., Aug. 22, 1875.

5423. CHARLES HOWARD JOHNSON, b. July 14, 1842. He married Haverhill, Mass., June 29, 1871, Christie H. Cofran. He died Haverhill, Mass., Feb. 13, 1882. No children.

5424. HARRIET E. JOHNSON, b. Oct. 11, 1844. She married Haverhill, Mass., Nov. 1, 1880, George W. Kimball. Residence, Haverhill, Mass.

5425. ALBERT AYER JOHNSON, b. Nov. 24, 1847. He married Haverhill, Mass., Sept. 9, 1877, Nellie M. Hussey. He died Haverhill, Mass., April 1, 1887. She died Haverhill, Mass., Sept. 14, 1891. No children.

2019. NATHAN JOHNSON⁶ (John Johnson⁵, Hannah Greeley⁴, Benjamin³, Joseph², Andrew¹), b. Haverhill, Mass., Feb. 15, 1810; m. 1st, Elizabeth H. Whitaker, dau. of John Whitaker. She d. Haverhill, Mass., Feb. 11, 1839. He m. 2d, Haverhill, Mass., Oct. 10, 1839, Abigail Sawyer, dau. of Wyded Sawyer. He m. 3d, Lois Ann Davis, b. Haverhill, Mass., July 17, 1824, dau. of Joshua and Hannah (Johnson) Davis. He d. Haverhill, Mass., March 25, 1863. She d. Haverhill, Mass., Sept. 30, 1866. Children, b. Haverhill, Mass. :—

5426. JOHN JOHNSON, d. young.

5427. ABBY S. JOHNSON, b. Sept. 1, 1847; d. June 2, 1871.

5428. LUTHER W. JOHNSON, b. Oct. 12, 1849; m. Haverhill, Mass., Nov. 29, 1873, Fannie K. Hardy.

2020. WILLIAM JOHNSON⁶ (John Johnson⁵, Hannah Greeley⁴, Benjamin³, Joseph², Andrew¹), b. Haverhill, Mass., Jan. 10, 1813; m. Haverhill, Mass., Feb. 15, 1838, Maria L. Anderson, b. Haverhill, Mass. He m. 2d, Haverhill, Mass., April 6, 1862, Mrs. Emily B. Sheldon, b. Alton, N. H., in 1819. He d. Haverhill, Mass., Nov. 25, 1885. Child :—

5429. EDGAR B. JOHNSON, b. Haverhill, Mass., Oct. 6, 1849. He married Haverhill. July 3, 1878, Mrs. Sarah Jennie Crockett, born Concord, N. H., May 28, 1849, daughter of Abel C. and Sarah E. (Cummings) Smith. Child: Harry S. Johnson, born Haverhill, April 20, 1883.

2022. SAMUEL JOHNSON⁶ (Benjamin Johnson⁵, Hannah Greeley⁴, Benjamin³, Joseph², Andrew¹), b. Haverhill, Mass., Sept. 29, 1808; m. Plymouth, N. H., Dec. 25, 1833, Eliza E. Straw, b. Campton, N. H., May 20, 1814, dau. of Dudley and Mary (Avery) Straw. He d. Campton, N. H., March 21, 1883; children, b. Campton, N. H. :—

5430. IRA JOHNSON, b. May 16, 1835; d. in Kentucky. unm., Dec. 31, 1858.

5431. GEORGE EMERSON JOHNSON, b. June 16, 1837; d. Plymouth, N. H., Nov. 20, 1881.

5432. ORIN WESTON JOHNSON, b. June 28, 1839.

5433. SARAH GOULD JOHNSON, b. April 1, 1844.

She married Plymouth, N. H., Aug. 20, 1862, Elbridge Gerry Blodgett, born Plymouth, Jan. 12, 1832, son of Noah and Esther (Packard) Blodgett. He died Plymouth, Jan. 9, 1891. Child: Effie Eliza Blodgett, born Oct. 3, 1864.

5434. FRANK JOHNSON, b. Feb. 18, 1851.

He married Campton, N. H., Jan. 1, 1876, Orella N. Morse, born Campton, June 28, 1832. Child: Mabel B. Johnson.

2023. ISAAC T. JOHNSON⁶ (Benjamin Johnson⁵, Hannah Greeley⁴, Benjamin³, Joseph², Andrew¹), b. Campton, N. H., Jan. 20, 1812; m. Plymouth, N. H., Dec. 29, 1836, Sarah L. Gould, b. Plymouth, N. H., Jan. 14, 1819, dau. of William and Deborah (Emerson) Gould. He d. Campton, N. H., Dec. 23, 1893; child:—

5435. CALISTA J. JOHNSON, b. Campton, N. H., Dec. 19, 1837.

She married Plymouth, N. H., Oct. 28, 1858, Jason Clark, born Tilton, N. H., Sept. 17, 1832, son of Joshua and Syrena (Palmer) Clark; residence Plymouth, N. H. Children: Welby M., born Campton, Aug. 5, 1862, died Plymouth, March 21, 1872; Alice M., born Campton, Aug. 20, 1868, died Plymouth, April 1, 1876.

2024. JOSEPH W. JOHNSON⁶ (Benjamin Johnson⁵, Hannah Greeley⁴, Benjamin³, Joseph², Andrew¹), b. Campton, N. H., Jan. 19, 1820; m. Campton, N. H., January, 1843, Sarah Wilkinson, b. Campton, N. H., in 1823, dau. of Benning and Clarissa (Johnson) Wilkinson. She d. Campton, N. H., June 22, 1863. He m. 2d, Campton, N. H., Lydia Dearborn, b. Campton, N. H., in 1821, dau. of Henry and Abbie (Spokefield) Dearborn. He d. Campton, N. H., Jan. 10, 1887. She d. Campton, N. H., May 8, 1890. Children:—

5436. MARY J. JOHNSON, b. June, 1843; d. Sept. 28, 1843.

5437. JENNETTE W. JOHNSON, b. in 1844; d. May 11, 1854.

5438. HENRY M. JOHNSON, d. Jan. 28, 1847.

5439. BENJAMIN JOHNSON, d. in the Civil War.

2025. MARY E. JOHNSON⁶ (Benjamin Johnson⁵, Hannah Greeley⁴, Benjamin³, Joseph², Andrew¹), b. Campton, N. H., Feb. 15, 1823; m. Campton, N. H., Hiram Merrill; children:—

5440. MYRON M. MERRILL, b. Campton, N. H., April 17, 1843.

He married Laconia, N. H., March 22, 1870, Abbie S. Merrill, born Laconia, N. H., Oct. 5, 1848, daughter of Henry and Catherine D. (Hilliard) Moulton. He died Laconia, N. H., May 27, 1889. Children, born Laconia, N. H.: Mary A., born Dec. 29, 1870; Katie L., born Oct. 20, 1873.

5441. (Dau.) Merrill, d. young.

2027. JOHN BRADBURY⁶ (John Bradbury⁵, Rowland Bradbury⁴, Hannah Greeley³, Joseph², Andrew¹), b. Gilman- ton, N. H., Sept. 27, 1779; m. Marblehead, Mass., Feb. 7,

1807, Hannah Bubier, b. Marblehead, Mass., Sept. 17, 1789. He d. Oct. 3, 1827; children, b. Guilford, N. H. :—

5442. HANNAH J. BRADBURY, b. April 23, 1808; m. Jacob Rowe.

5443. MARY BRADBURY, b. in 1810; d. young.

5444. SUSAN BRADBURY, d. young.

5445. JOHN BUBIER BRADBURY, b. Feb. 15, 1814.

He married Feb. 12, 1844, Eliza Follansbee, born Aug. 29, 1814. Residence, Waterville, Me.

2028. SUSAN BRADBURY⁶ (John Bradbury⁵, Rowland Bradbury⁴, Hannah Greele³, Joseph², Andrew¹), b. Gilman-ton, N. H.; m. Gilmanton, N. H., April 24, 1808, Royal Prescott, b. Gilmanton, N. H., Feb. 17, 1782, son of Jonathan and Lydia (Tuck Prescott. He d. Hope, Me., Aug. 31, 1845. She d. April 2, 1864; child :—

5446. LYDIA PRESCOTT.

2033. BENJAMIN BRADBURY⁶ (John Bradbury⁵, Rowland Bradbury⁴, Hannah Greele³, Joseph², Andrew¹), b. Gilman-ton, N. H., March 19, 1789; m. Aug. 19, 1812; chil-dren :—

5447. NANCY BRADBURY, b. Oct. 25, 1812; m. Oct. 5, 1835, Augustus Wilson.

5448. ISABELLE BRADBURY, m. March 24, 1846, William R. Davis, of Boston, Mass.

2034. JOSEPH BRADBURY⁶ (John Bradbury⁵, Rowland Bradbury⁴, Hannah Greele³, Joseph², Andrew¹), b. Gilman-ton, N. H., Oct. 17, 1790; m. Guilford, N. H., Jan. 30, 1815, Hannah Boyd, b. Guilford, N. H., Feb. 19, 1797, dau. of John and Polly (French) Boyd. They d. Wentworth, N. H.; children, b. Guilford, N. H. :—

5449. DARIUS BRADBURY, b. May 5, 1817.

He married Wentworth, N. H., Feb. 17, 1844, Emily Hobbs, born May 17, 1813. He died in Ohio, Aug. 27, 1853. Children: Charles D., born Feb. 22, 1845; Emma A., born Plymouth, N. H., Aug. 6, 1849; Alida, born Gainesville, N. Y., April 1, 1852.

5450. LUTHER MILTON BRADBURY, b. Aug. 30, 1819.

5451. ABIGAIL BRADBURY, b. May 31, 1821.

She married Jan. 30, 1844, John B. Vittum (No. 5458.) Children: Rosalus, married Abby Ladd; Warren, born May 1, 1852.

5452. MARY JANE BRADBURY, b. Dec. 15, 1829.

She married Wentworth, N. H., July 4, 1853, Daniel K. Cummings, born Groton, N. H., Dec. 1, 1831, son of Daniel and Lois (Kidder) Cum-mings. She died Wentworth, N. H., April 21, 1862. Children: Mary L., Groton, Sept. 25, 1854, died Franklin, N. H., July 3, 1870; Orville D., born Wentworth, Oct. 29, 1861, married Bristol, N. H., Dec. 31, 1886, Annie M. French, born Northfield, N. H., May 6, 1855, daughter of George and Nancy (Buswell) French, residence, Sunapee, N. H.

5453. EDGAR BRADBURY, b. Jan. 19, 1832.

5454. ARTHUR BRADBURY, d. young.

2035. PHOEBE BRADBURY⁶ (John Bradbury⁵, Rowland Bradbury⁴, Hannah Greele³, Joseph², Andrew¹), b. Guilford, N. H., Oct. 15, 1792; m. Sandwich, N. H., January, 1814, Tufton Vittum, b. Tamworth, N. H., May 10, 1791, son of John and Elizabeth (Mudgett) Vittum. He d. Sandwich, N. H., March 2, 1864. She d. Sandwich, N. H., Sept. 22, 1871; children, b. Sandwich, N. H.:—

5455. SUSAN VITTUM, b. October, 1814; d. March, 1815.

5456. CATHERINE VITTUM, b. Dec. 19, 1815.

5457. ALBERT B. VITTUM, b. Sept. 12, 1818.

He married Mrs. Harriet Johnson; died Sandwich, N. H., Oct. 12, 1858. Children: Louisa Vittum; James Albert Vittum.

5458. JOHN BRADBURY VITTUM, b. Dec. 8, 1821; m. Abigail Bradbury (No. 5451).

5459. PHOEBE VITTUM, b. Aug. 6, 1827.

5460. LEMUEL F. VITTUM

5461. CYRUS B. VITTUM } b. May 15, 1830.

2036. JESSE BRADBURY⁶ (John Bradbury⁵, Rowland Bradbury⁴, Hannah Greele³, Joseph², Andrew¹), b. June 28, 1794; m. in 1822 to Susan Craig. He d. Charlestown, Mass., in 1830; child:—

5462. OLIVE ANN BRADBURY, b. April 28, 1824.

2039. JOHN S. BRADBURY⁶ (Paul Bradbury⁵, Rowland Bradbury⁴, Hannah Greele³, Joseph², Andrew¹), b. Salisbury, Mass., Aug. 6, 1781; m. Madbury, N. H., July 3, 1807, Lois Pinkham, dau. of Samuel and Hannah (Daniels) Pinkham. He d. Industry, Me. She d. Jan. 15, 1854; children:—

5463. ALFRED BRADBURY, b. Industry, Me., Sept. 19, 1807; d. unm. July 26, 1886.

5464. MARY BRADBURY, b. New Vineyard, Me., May 14, 1810; d. unm. April 4, 1876.

2040. JANE C. BRADBURY⁶ (Paul Bradbury⁵, Rowland Bradbury⁴, Hannah Greele³, Joseph², Andrew¹), b. Salisbury, Mass., March 22, 1783; m. Newton, N. H., in 1806, John Gould, b. Newton, N. H., in 1781, son of Nathan and Mary (Tewksbury) Gould. He d. Newton, N. H., October, 1828. She d. Newton, N. H., Oct. 6, 1856; children:—

5465. JOHN WEARE GOULD, b. Feb. 29, 1808; d. 1835.

5466. LENDALL S. GOULD, b. Kensington, N. H., Sept. 10, 1810.

5467. MARY J. GOULD, b. Newton, N. H., April 13, 1813.

5468. LEWIS J. GOULD, b. June 4, 1818; d. Jan. 18, 1836.

5469. CAROLINE E. GOULD, b. July 2, 1823; d. 1839.

2041. MOLLY BRADBURY⁶ (Paul Bradbury⁵, Rowland Bradbury⁴, Hannah Greele³, Joseph², Andrew¹), b. Salisbury, Mass., Oct. 1, 1785; m. Daniel Townsend, of Sidney, Me.; children:—

5470. MARY JANE TOWNSEND, b. Jan. 20, 1815.

5471. WILLIAM P. TOWNSEND, b. March 8, 1818.

5472. ORALES C. TOWNSEND, b. April 20, 1821.

5473. SUSAN A. TOWNSEND, b. Jan. 7, 1823.

5474. LOVINA TOWNSEND, b. Aug. 15, 1825.

5475. REUEL D. TOWNSEND, b. July 20, 1828.

2042. **TRUE BRADBURY**⁶ (Paul Bradbury⁵, Rowland Bradbury⁴, Hannah Greele³, Joseph², Andrew¹), b. Salisbury, Mass., Jan. 31, 1788; m. Lubec, Me., Lydia Cushing Allen, b. Dennysville, Me. He d. Lubec, Me.; children, b. Lubec:—

5476. WYER BRADBURY, b. June 14, 1814.

5477. SAMUEL H. BRADBURY, b. Sept. 18, 1818; m. Dec. 24, 1846, Mary E. Small; res. West Lubec, Me.

5478. MARY J. BRADBURY, m. William Guptill.

5479. STEPHEN DECATUR BRADBURY.

5480. SARAH ANN BRADBURY, b. July 12, 1822.

2045. **SUKEY BRADBURY**⁶ (Paul Bradbury⁵, Rowland Bradbury⁴, Hannah Greele³, Joseph², Andrew¹), b. Salisbury, Mass., Jan. 10, 1794; m. Belgrade, Me., Feb. 10, 1831, John Lord, b. Lebanon, N. H., in 1796, son of William and Jennie (Wentworth) Lord. He d. Belgrade, Me., April 1, 1831. She d. Belgrade, Me., April 21, 1866; child:—

5481. WILLIAM E. LORD, b. Belgrade, Me., Oct. 1, 1831.

2046. **SAMUEL H. BRADBURY**⁶ (Paul Bradbury⁵, Rowland Bradbury⁴, Hannah Greele³, Joseph², Andrew¹), b. March 29, 1796; m. Cherryfield, Me., Bethiah H. Dinsmore; children:—

5482. ROWLAND BRADBURY, b. August, 1826.

5483. WYMAN COLLINS BRADBURY, b. July 31, 1829.

5484. MARY BRADBURY, b. August, 1836; m. John Ryan.

5485. SUSANNA BRADBURY, b. July 3, 1840; d. 1857.

2047. **POLLY BURBANK**⁶ (Molly Bradbury⁵, Rowland Bradbury⁴, Hannah Greele³, Joseph², Andrew¹), m. Onesipherous Flanders; children:—

5486. CHARLES FLANDERS, b. April 9, 1809; m. Phœbe Vittum (No. 5459).

5487. STEPHEN FLANDERS.

5488. JANE FLANDERS.

5489. JESSE FLANDERS.

5490. JAMES FLANDERS.

5491. MARY FLANDERS.

2052. **REBECCA BRADBURY**⁶ (Ephraim Bradbury⁵, Rowland Bradbury⁴, Hannah Greele³, Joseph², Andrew¹), m. Moultonboro, N. H., Feb. 9, 1804, Aretas Chandler, b. Moultonboro, N. H., son of Moses and Sarah (Glines) Chandler. She d. Franklin, N. H.; children:—

5492. HULDAH CHANDLER.

She married — Davis, of Franklin, N. H. Children: Rebecca Davis, married Patrick Noyes; John Davis.

5493. MOSES CHANDLER, b. Moultonboro, N. H., Jan. 9, 1808.

5494. CHARLES M. CHANDLER, b. Franklin, N. H., Feb. 1, 1812.

5495. ARETAS CHANDLER, m. Harriet Bailey.

5496. MARY JANE CHANDLER.

2051. REUBEN LOWELL⁶ (Abram Lowell⁵, Sarah Bradbury⁴, Hannah Greele³, Joseph², Andrew¹), b. Sharon, N. Y., April 9, 1812; m. Catherine Seeber, b. Jan. 12, 1815. He d. Feb. 25, 1893. She d. Oct. 1, 1889; children:—

5497. ORTENTIA T. LOWELL, b. March 24, 1838; m. Feb. 11, 1856, Austin Snyder; d. July 10, 1873.

5498. HELEN SYTHENA LOWELL, b. June 14, 1840; d. April 13, 1867.

5499. INMAN S. LOWELL, b. June 13, 1842.

He married Nov. 26, 1868, Lucy Wales. Children: Alice M., born Feb. 5, 1873, died young; Edna I., born May 4, 1875, died Dec. 16, 1891.

5500. DELMER RIAL LOWELL, b. South Valley, N. Y., Nov. 29, 1844.

He married Jan. 26, 1876, Irene E. Maynard; she died March 7, 1877. He married June 26, 1879, Harriet A. Davis. He is chaplain in U. S. Army. Children: Mary Irene, born Dec. 16, 1881; Roy Delmer, born Sept. 16, 1884; Elsie Geraldine and Eloise Aristine (twins), b. April 10, 1887; Alwilda Grace, born Oct. 14, 1889; Perceval Davis, b. March 12, 1893.

5501. LUZERNE DOW LOWELL, b. July 1, 1847.

He married Sept. 9, 1875, Clara S. Dickinson; residence, Jefferson, Ill. Children: Chester R., b. Oct. 13, 1877; Mildred A., b. March 6, 1879.

5502. MALORA CATHARINE LOWELL, b. July 27, 1849.

She married April 22, 1879, Albert L. Dunning. Children: Hattie A., born Aug. 20, 1884; Sarah B., born March 22, 1888.

5503. VIENNA ALWILDA LOWELL, b. Nov. 14, 1851.

She married Feb. 25, 1874, Hamilton A. White. Children: Leland O., b. July 8, 1875; Leroy M., born Oct. 8, 1877.

2075. SAMUEL A. WALKER⁶ (Samuel Walker⁵, Hannah Peaslee⁴, Martha Greele³, Joseph², Andrew¹), b. Haverhill, Mass., Feb. 11, 1802; m. Boston, Mass., Sept. 10, 1825, Mary C. Thayer, b. Charlestown, Mass., July 31, 1810, dau. of Ebenezer and Elizabeth (Hobart) Thayer. He d. Nahant, Mass., May 23, 1880. She d. Yarmouth, Nova Scotia, July 16, 1891; children:—

5504. CECILIA M. WALKER, b. May 11, 1827; d. 1832.

5505. FRANCES A. WALKER, b. Boston, Mass., Oct. 13, 1828.

5506. EMELINE R. WALKER, b. Boston, Mass., May 25, 1831.

She married Brookline, Mass., June 4, 1861, James C. Marshall, son of Joseph and Caroline (Carter) Marshall. Child: Ida Walker, born Boston, Mass., Nov. 1, 1864.

5507. SAMUEL A. WALKER, b. Dec. 21, 1833; d. 1833.

5508. AUGUSTUS ROSMOND WALKER, b. Boston, Mass., July 8, 1835.

He married Roxbury, Mass., Oct. 23, 1862, Frances A. Reed, born Boston, April, 1841, daughter of William and Lydia (Thorndike) Reed. He died June 19, 1872. Children: Lily Eugenie Walker, born Boston, July 26, 1863, married Oct. 3, 1889, Courtney De Kalb, residence, New York City; Daisy Beatrice Walker, born Boston, Aug. 20, 1866.

5509. E. CLIFFORD WALKER, b. Boston, Mass., Jan. 4, 1837.

He married New York City, Oct. 31, 1884, Mary Grouse, daughter of Daniel and Emeline Grouse. Real estate business. Res. Boston.

5510. AMORY HALL WALKER, b. Boston, Mass., Oct. 26, 1838.

He married Feb. 2, 1865, Alice Moore, residence, Boston, Mass. Children: Mary T., born Oct. 9, 1866; Edward A.; Harry.

5511. CECILIA M. WALKER, b. Brookline, Mass., Aug. 10, 1840.

5512. GEORGIANA T. WALKER, b. Brookline, Mass., March 11, 1842.

She married Brookline, Mass., June 4, 1863, Augustus N. Sampson, born Boston, Mass., Aug. 8, 1839, son of George R. and Abby (Lemoyne) Sampson; residence, Boston. No children.

5513. FRANK HASELTINE WALKER, b. Brookline, Mass., Jan. 22, 1846.

5514. ELLA T. WALKER, b. Brookline, Mass., May 26, 1847.

She married Dec. 30, 1875, W. H. Millar, born Boston, Mass., Aug. 30, 1845, son of John L. and Isabel (Nichols) Millar. He died Aug. 21, 1892. She died Boston, Sept. 29, 1891. Child: Leslie Walker Millar, born Boston, March 22, 1879.

2076. ROBERT G. WALKER⁶ (Samuel Walker⁵, Hannah Peaslee⁴, Martha Greele³, Joseph², Andrew¹), b. Haverhill, Mass., June 18, 1803; m. Haverhill, Mass., June 30, 1835, Mary Webster Emerson, b. Chester, N. H., Aug. 7, 1807, dau. of Benjamin and Abigail (Emery) Emerson. He d. Haverhill, Mass., Feb. 19, 1862. She d. Haverhill, Mass., March 4, 1872; children, b. Haverhill, Mass. :—

5515. FRANCES ABBY WALKER, b. April 9, 1837.

She married Haverhill, July 22, 1863, Charles Butters, born Haverhill, Sept. 3, 1830, son of Francis and Betsey (Griffin) Butters. Child: Robert Green Butters, b. Haverhill, June 4, 1867.

5516. ROBERT E. WALKER, b. July 22, 1838; d. 1838.

R. G. Walker was a shoe manufacturer many years, after which his time was occupied with town affairs.

2077. MOSES WALKER⁶ (Moses Walker⁵, Hannah Peaslee⁴, Martha Greele³, Joseph², Andrew¹), b. Haverhill, Mass.; m. a first wife who d. Haverhill, Mass., May 12, 1843, aged 28 yrs. He m. 2d, Haverhill, Mass., March 19, 1844, Betsey C.

George. He d. Haverhill, Mass., July 27, 1872. Children, b. Haverhill, Mass. :—

5517. (Child) WALKER, b. May 7, 1843; d. May 22, 1843.

5518. ABBY ELIZABETH WALKER, b. April 27, 1845.

2079. JOSEPH DAVENPORT⁶ (Hannah Greeley⁵, Seth⁴, Moses³, Joseph², Andrew¹), b. Phillips, Me., Aug. 19, 1794; m. 1st, in Salem, Me., to Ruth Heath; 2d, Elizabeth Fountain. He d. Milton, Ind., Aug. 31, 1841; children :—

5519. MARY DAVENPORT.

5520. NANCY DAVENPORT.

5521. HENRY DAVENPORT.

5522. JOHN D. DAVENPORT.

5523. CORNELIA DAVENPORT.

5524. SUSIE A. DAVENPORT.

2080. ISAAC DAVENPORT⁶ (Hannah Greeley⁵, Seth⁴, Moses³, Joseph², Andrew¹), b. Phillips, Me., July 22, 1796; m. Phillips, Me., Nov. 6, 1820, Lydia Howard, b. Phillips, Me., Oct. 1, 1802, dau. of Joseph and Lydia (Lakin) Howard. He d. Phillips, Me., Feb. 11, 1851. She d. Phillips, Me., July 16, 1874; children, b. Phillips, Me. :—

5525. JANE L. DAVENPORT, b. Nov. 25, 1821; d. Feb. 27, 1892.

5526. ELIPHALET C. DAVENPORT, b. June 25, 1823; d. Aug. 28, 1825.

5527. JOSEPH HOWARD DAVENPORT, b. March 15, 1827.

5528. SETH HOWARD DAVENPORT, b. Oct. 26, 1829; m. Aug. 19, 1855, Solemna E. Plaisted; res. Phillips, Me.

5529. RACHEL HOWARD DAVENPORT, b. Aug. 7, 1832; m. April 16, 1871, George Hinkley; res. Phillips, Me.

5530. STEPHEN WINSLOW DAVENPORT, b. Aug. 8, 1835.

5531. NANCY WINSLOW DAVENPORT, b. July 16, 1837.

5532. ELIPHALET CLARK DAVENPORT, b. Oct. 4, 1844.

He married April 14, 1873, Mary M. Reed; died Phillips, Me. Children : Sadie May Davenport; Elbridge Davenport.

5533. CHARLES S. DAVENPORT, b. March 12, 1847; d. 1848.

2082. POLLY DAVENPORT⁶ (Hannah Greeley⁵, Seth⁴, Moses³, Joseph², Andrew¹), b. Phillips, Me., May 16, 1801; m. Phillips, Me., September, 1818, Moses Clough, b. Readfield, Me., Feb. 12, 1796, son of John and Elizabeth (Savage) Clough. He d. New Haven, Wis., Jan. 15, 1869. She d. New Haven, Wis.; children :—

5534. SYBIL CLOUGH, b. Phillips, Me., June 13, 1820.

She married Rangely, Me., Edmund N. Sargent, born Madrid, Me., March 23, 1820, son of John and Hannah (Dunham) Sargent; residence, Big Spring, Wis. Child : George S. Sargent, died Big Spring, Wis.

5535. JOHN CLOUGH, b. Phillips, Me., March 25, 1822.

He married in 1853 Helen Baker. He was in an Illinois regiment in the Civil War; died in Cairo hospital. Children : Mary; Eveline; Hannah; Moses; John.

5536. ELMIRA CLOUGH, b. Salem, Me., April 16, 1824.
5537. MOSES D. CLOUGH, b. June 2, 1826; d. March 20, 1848.
5538. ORIN R. CLOUGH, b. Jan. 23, 1828; d. June, 1842.
5539. HANNAH D. CLOUGH, b. Phillips, Me., April 28, 1830.
5540. STEPHEN S. CLOUGH, b. Phillips, Me., Oct. 19, 1832.
5541. DANIEL W. CLOUGH, b. Phillips, Me., March 22, 1834.
5542. BENJAMIM CLOUGH, b. Phillips, Me., April 18, 1839. He married Ellizabeth Cone, daughter of David and Jenette B. Cone; residence, Boyceville, Wis. Children: Inor, born Dec. 25, 1863; Arthur, born July 3, 1868; Ernest, born May 10, 1873.
5543. ORIN CLOUGH, b. Madrid, Me., Feb. 13, 1842. He died New Haven, Wis., September, 1865. He enlisted Company E, Eighteenth Maine Regiment, in the Civil War. Went out as orderly sergeant and was promoted to lieutenant.
2083. HANNAH DAVENPORT⁶ (Hannah Greeley⁵, Seth⁴, Moses³, Joseph², Andrew¹), b. Phillips, Me., Oct. 3, 1803; m. Phillips, Me., April 14, 1830, Isaac Sargent, b. Madrid, Me., Aug. 31, 1804, son of John and Huldah (Newton) Sargent. She d. Madrid, Me., June 29, 1844. He d. Madrid, Me., March 30, 1878; children:—
5544. JOSEPH D. SARGENT, b. Dec. 8, 1830.
5545. JOHN SARGENT, b. Aug. 8, 1834.
5546. WILLIAM ISAAC SARGENT, b. June 6, 1839.
5547. SYBIL A. SARGENT, b. May 25, 1842.
2084. SARAH D. DAVENPORT⁶ (Hannah Greeley⁵, Seth⁴, Moses³, Joseph², Andrew¹), b. Phillips, Me., July 8, 1806; m. Phillips, Me., May 16, 1833, Lewis Webber, b. Stark, Me., Jan. 25, 1807, son of Ralph Webber. He d. Salem, Me., Feb. 25, 1887. She d. Phillips, Me., Nov. 13, 1873; children:—
5548. PAULINA S. WEBBER.
5549. HENRY R. WEBBER.
5550. JOSEPH D. WEBBER.
5551. LYDIA A. WEBBER, b. Phillips, Me., June 22, 1848. She married Phillips, Me., June 29, 1873, David W. Smith, born April 3, 1844, son of Nathaniel and Jane (Winslow) Smith. He died Phillips, Me., Feb. 2, 1891. Children: Charles E., born Aug. 8, 1873; Myrtie E., born July 21, 1879; Minnie M., born May 9, 1881; Harry E., born June 18, 1886.
2085. MEHITABLE T. DAVENPORT⁶ (Hannah Greeley⁵, Seth⁴, Moses³, Joseph², Andrew¹) b. Phillips, Me., Aug. 11, 1809; m. Phillips, Me., April 26, 1827, Rev. Stephen Sawyer. She d. Madrid, Me., July 12, 1880; child:—
5552. NEWELL H. SAWYER, b. Phillips, Me., June 24, 1845.
2086. SETH GREELEY DAVENPORT⁶ (Hannah Greeley⁵, Seth⁴, Moses³, Joseph², Andrew¹), b. Phillips, Me.,

Dec. 26, 1813; m. Madrid, Me., June 14, 1841, Hannah Pickard, b. Pittston, Me., Dec. 31, 1820, dau. of Thomas and Sarah (Davis) Pickard. He d. Phillips, Me., May 5, 1888. She d. Phillips, Me., June 27, 1883; children, b. Phillips:—

5553. FLORA AUGUSTA DAVENPORT, b. April 27, 1842.

She married Feb. 27, 1860, Andrew J. Plaisted. Children, born Phillips, Me.: Frank L., born Nov. 13, 1862; Clifton U., born May 14, 1865.

5554. GEORGE WASHINGTON DAVENPORT, b. Nov. 12, 1845.

He married Eastport, Me., July 16, 1871, Mary A. Morang, born Eastport, May 19, 1853, daughter of George and Adaline (Emery) Morang. He died Jay, Me., Nov. 5, 1889. She died Phillips, Me., Nov. 20, 1878. Children: Ada P., born May 19, 1873; Annie H., born Aug. 14, 1876; Mae A., born Sept. 27, 1878.

5555. ANDREW WARREN DAVENPORT, b. Oct. 10, 1847.

He married Madrid, Me., March 29, 1871, Nora H. Lufkin, born Phillips, Oct. 27, 1848, daughter of William and Hannah (Beedy) Lufkin. Children: William R., born Dec. 30, 1871; Carrie E., born July 3, 1881.

2087. HANNAH CHURCH⁶ (Polly Greeley⁵, Seth⁴, Moses³, Joseph², Andrew¹), b. Phillips, Me., Sept. 18, 1794; m. Samuel Cain, b. Phillips, Me., in 1796, son of Samuel and Anna Cain. He d. Sept. 18, 1872. She d. April 19, 1872; children:—

5556. MARY ANN CAIN, b. Mainville, Ohio, Oct. 11, 1822; m. Ephraim D. Foss (No. 5560).

5557. HENRY K. CAIN.

He married April 11, 1849, Sarah G. Mulford (No. 5572). She died Aug. 15, 1850. He married May 12, 1853, Emily S. Cook, daughter of Eli Cook. She died Nov. 21, 1868. He married April 29, 1879, Mary A. Cook, sister of Emily S. Cook. Residence, Mainville, Ohio. Children: Oscar B. Cain; Nellie A. Cain.

5558. ALMEDA CAIN.

5559. EPHRAIM CAIN.

2089. MEHTABLE CHURCH⁶ (Polly Greeley⁵, Seth⁴, Moses³, Joseph², Andrew¹), b. in 1796; m. Dr. Ephraim Foss; child:—

5560. EPHRAIM DUDLEY FOSS, b. Phillips, Me., March 7, 1816.

2092. SETH G. CHURCH⁶ (Polly Greeley⁵, Seth⁴, Moses³, Joseph², Andrew¹), b. Phillips, Me., Jan. 25, 1808; m. at Mainville, Ohio, by Rev. M. Kilbourne, July 7, 1830, Eleanor Morrill Dudley, b. Rome, N. Y., Sept. 17, 1812, dau. of Rev. Daniel and Eleanor (Morrill) Dudley; children, b. Mainville, Ohio:—

5561. HENRY G. CHURCH, b. May 14, 1831; d. Sept. 7, 1847.

5562. SAMUEL DUDLEY CHURCH, b. Dec. 28, 1832.

5563. HANNAH EMELINE CHURCH, b. March 19, 1835.

5564. SARAH ADALINE CHURCH, b. Sept. 27, 1837.

She married June 18, 1856, John T. Fox, born Deerfield, Ohio, Feb. 14, 1830, son of James and Elizabeth (Thomson) Fox. He died Wilton Junction, Iowa, Jan. 6, 1886. Children: Pennington, born March 6, 1860, died young; Seth O., born Muscatine, Iowa, July 22, 1861, married April 22, 1891, Anne Trumbauer, residence, Freeport, Ill; Samuel F., born Wilton, Iowa, April 24, 1866; Fanny E., born Wilton, Iowa, May 28, 1871; Fernie I., born Dixon, Mo., Dec. 1, 1875.

5565. (Dau.) CHURCH, b. Dec. 26, 1839; d. same day.

5566. DANIEL M. CHURCH, b. March 26, 1841; d. 1850.

5567. MARY ELEANOR CHURCH, b. March 29, 1844.

She married Tipton, Iowa, Dec. 3, 1865, Oregon Prescott, born July 22, 1844, son of Levi and Clara (Boynton) Prescott; residence, Mason City, Iowa. Children: Louis K., born Dec. 13, 1866, married Cora Leach; Rosamond, born April 24, 1870; Grace E. M., born Feb. 16, 1873; Glenn W., born May 2, 1875; Winnie O., born March 27, 1880; Ollie D., born April 7, 1887.

5568. MEHITABLE J. CHURCH, b. Feb. 3, 1847; d. 1850.

5569. LAVINIA ANGELINE CHURCH, b. Jan. 9, 1851.

5570. EDITH MAY CHURCH, b. March 20, 1854.

2094. MARY DUDLEY⁶ (Sarah Greeley⁵, Seth⁴, Moses³, Joseph², Andrew¹), b. Farmington, Me., Jan. 18, 1803; m. Mainville, Ohio, May 22, 1823, Job Mulford, b. Cincinnati, Ohio, April 21, 1800, son of Caleb and Phoebe (Beedle) Mulford. He d. Aurora, Ind., May 4, 1843. She m. 2d, Mainville, Ohio, June 28, 1845, John B. Cain, b. Phillips, Me., Oct. 25, 1800, son of Samuel and Annie (Blunt) Cain. He d. Feb. 19, 1864. She d. Wilton, Iowa, April 18, 1879. Children:—

5571. WILLIAM B. MULFORD, b. March 15, 1824; d. 1832.

5572. SARAH ELSINA MULFORD, b. Lebanon, Ohio, Feb. 25, 1827; m. Henry K. Cain (No. 5557).

5573. JACOB S. MULFORD, b. Lebanon, Ohio, Aug. 25, 1830.

5574. REBECCA J. MULFORD, b. Sept. 15, 1833; d. 1835.

5575. MOSES D. MULFORD, b. Brownsville, Ind., March 9, 1837.

He married Wilton, Iowa, Oct. 15, 1866, Abbie Reed, b. Lenox, Pa., Aug. 9, 1846, daughter of Luke and Martha Fay Reed. Children: Arthur E., born Wilton, Iowa, Dec. 3, 1867, married March 21, 1894, Lillian E. Mills; Minnie M., born Wilton, Iowa, Nov. 3, 1870. Moses D. was in Company I, Second Ohio Regiment, in the Civil War. Residence, Cedar Rapids, Iowa.

5576. JAMES B. MULFORD, b. Brownsville, Ind., April 6, 1841.

He married Wilton, Iowa, Dec. 31, 1876, Martha E. Tufts, born Mainville, Ohio, Feb. 9, 1858, daughter of E. L. and Caroline (Witham) Tufts; residence, Wilton, Iowa. Children, born Wilton: Charles D., born Jan. 22, 1879; Mary E., born Dec. 3, 1880.

5577. MARY F. CAIN, b. Mainville, Ohio, May 26, 1847.

She married Wilton, Iowa, May 14, 1874, Ward Mitchell, born Washington, Me., Dec. 7, 1834, son of Henry T. Mitchell. Children: Harland Le Roy, born Downey, Iowa, May 16, 1875; Charles O., born Toledo, Iowa, Sept. 28, 1877; Nellie C., born Greenwood, Kan., July 25, 1880.

2095. SYBIL DUDLEY⁶ (Sarah Greeley⁵, Seth⁴, Moses³, Joseph², Andrew¹), b. Farmington, Me., Oct. 23, 1805; m. Mainville, Ohio, Oct. 25, 1827, Hiram Burton, b. Salisbury, N. C., Jan. 2, 1802, son of Henry Burton. He d. Delaware, Ind., June 3, 1885. She d. Lebanon, Ind., Feb. 5, 1890; children:—

5578. PHILENA MELVINA BURTON, b. Mainville, Ohio, Dec. 13, 1828.

5579. JOHN N. BURTON, b. Mainville, Ohio, March 2, 1831. He married Wilton, Iowa, Oct. 7, 1857, Mary Angeline Dudley (No. 5559); residence, Dixon, Mo. Children: Mittie S., born Sept. 23, 1860; William B., b. Dec. 5, 1863, died young; Angie M., b. July 4, 1873.

5580. BENJAMIN FRANKLIN BURTON, b. Mainville, Ohio, March 25, 1833.

He married Nov. 14, 1865, Helen A. Huckins. Child: Sybil H. Burton, born Sept. 6, 1866; died Dec. 7, 1883.

5581. EMILY M. BURTON, b. Mainville, Ohio, March 30, 1835.

5582. WILLIAM H. BURTON, b. Brownsville, Ind., Dec. 4, 1837.

He married at Sellersburg, Ind., Aug. 22, 1876, Alice Thompson, born Sellersburg, Oct. 1, 1846, daughter of Greenbury and Sarah J. (Botorff) Thompson; residence, North Lawrence, Ind. He was mate in the United States Navy during the Civil War. Children: Bessie, born Henryville, Ind., May 24, 1877; Carrie, born Paris, Ind., July 15, 1880.

5583. SARAH A. BURTON, b. Brownsville, Ind., Oct. 29, 1840.

5584. MARY A. BURTON, b. Delaware, Ind., Feb. 10, 1843.

5585. ELIZABETH J. BURTON, b. Delaware, Ind., July 16, 1845.

She married Delaware, Ind., Oct. 10, 1865, Henry S. Morgridge, born Marion, Ohio, May 7, 1842, son of Isaac and Anna T. (Ballantine) Morgridge. Children, born Wilton, Iowa: Wilbur O., born Dec. 10, 1867; Anna S., born Nov. 20, 1869, died Wilton, June 18, 1881; George B., born Oct. 4, 1882.

5586. SILAS D. BURTON, b. Delaware, Ind., May 16, 1848.

He married Cincinnati, Ohio, Oct. 26, 1876, Adelaide La Boiteaux, born Mt. Healthy, Ohio, April 4, 1851; residence, Anaconda, Mont. Children: Sybil L., born Jan. 29, 1878; William L., born Oct. 3, 1879.

5587. HIRAM BRUCE BURTON, b. Delaware, Ind., Sept. 21, 1851.

He married Dec. 20, 1875, Jennie Gaut. Children: Guy, born Oct. 9, 1877; Edna, born Aug. 25, 1879; Ralph, born March 10, 1881.

2096. MEHITABLE DUDLEY⁶ (Sarah Greeley⁵, Seth⁴, Moses³, Joseph², Andrew¹), b. Farmington, Me., July 29, 1808; m. Mainville, Ohio, April 24, 1828, Pliney Dudley, b. in Maine, April 21, 1806, son of Daniel and Eleanor (Morrill) Dudley. He d. Dixon, Mo., Feb. 27, 1877. She d. Dixon, Mo., April 15, 1886; children, b. Mainville, Ohio:—

5588. DANIEL BRUCE DUDLEY, b. Aug. 31, 1830.

5589. MARY ANGELINE DUDLEY, b. Aug. 16, 1832; m. John N. Burton (No. 5579).

- 5590.** **MOSES MORRILL DUDLEY**, b. Sept. 28, 1843.
He married Feb. 14, 1876, Ella C. Link; residence, Moselle, Mo. Children: S. Cooper, born May 6, 1877; Lucy, born Dec. 21, 1879; Nellie, born May 14, 1883, died young.
- 5591.** **ADALINE MEHITABLE DUDLEY**, b. June 5, 1846; m. Sept. 16 or 17, 1869, Alvah W. Tower; res. Anaconda, Mont.
- 5592.** **ELLA E. DUDLEY**, b. Jan. 5, 1852; d. June 1, 1888.
- 2097.** **DANIEL DUDLEY**⁶ (Sarah Greeley⁵, Seth⁴, Moses³, Joseph², Andrew¹), b. Farmington, Me., April 26, 1810; m. Mainville, Ohio, Sept. 27, 1832, Lydia Tufts Hopkinson, b. Farmington, Me., Sept. 27, 1813, dau. of Jonathan and Sally (Tufts) Hopkinson. He d. Mainville, Ohio, Aug. 5, 1850. She m. 2d, Mainville, Ohio, Oct. 25, 1855, Silas Dudley, brother of her first husband (No. 2093); children, b. Mainville, Ohio:—
- 5593.** **JONATHAN H. DUDLEY**, b. June 28, 1833.
- 5594.** **SARAH C. DUDLEY**, b. Oct. 5, 1837; d. 1842.
- 5595.** **SILAS DUDLEY**, b. Nov. 11, 1839; d. June 21, 1840.
- 5596.** **SYBIL BURTON DUDLEY**, b. Oct. 29, 1840.
- 5597.** **LYDIA J. DUDLEY**, b. March 25, 1842; d. 1849.
- 5598.** **SUSANNA DUDLEY**, b. May 11, 1845.
- 5599.** **MARY E. DUDLEY**, b. Nov. 22, 1847; d. 1850.
- 5600.** **NANCY MEHITABLE DUDLEY**, b. Nov. 15, 1850.
- 2098.** **EMILY DUDLEY**⁶ (Sarah Greeley⁵, Seth⁴, Moses³, Joseph², Andrew¹), b. Farmington, Me., June 21, 1812; m. in Ohio, June 3, 1834, Servetus Tufts. They d. Wilton Junction, Iowa; children:
- 5601.** **J. Q. A. TUFTS**, b. July 12, 1840.
- 5602.** **BENJAMIN F. TUFTS**, b. June 14, 1847; m. Ella Rider.
- 5603.** **JOHN MARSHALL TUFTS**, d. Mt. Vernon, Iowa.
- 5604.** **SARAH EMILY TUFTS**.
- 2099.** **MOSES S. DUDLEY**⁶ (Sarah Greeley⁵, Seth⁴, Moses³, Joseph², Andrew¹), b. Farmington, Me., Sept. 26, 1814; m. in Indiana, Aug. 1, 1836, Mary Ann Richardson, b. in Cortland Co., N. Y., March 8, 1818, dau. of Gershom and Experience (Babcock) Richardson. She d. Cincinnati, Ohio, Oct. 25, 1846. He m. 2d, Cincinnati, Ohio, Aug. 22, 1847, Ellen Carl, b. Frankfort, Ky., Dec. 21, 1828, dau. of Asahel T. and Cynthia (Denny) Carl. Children:—
- 5605.** **MARY A. DUDLEY**, b. Cincinnati, Ohio, Oct. 14, 1846.
- 5606.** **ARABELLA DUDLEY**, b. Nov. 1, 1848; d. Jan., 1849.
- 5607.** **SARAH F. DUDLEY**, b. May 23, 1850; d. June, 1851.
- 5608.** **EDWARD DUDLEY**, b. March 21, 1852; d. July, 1857.
- 5609.** **SILAS C. DUDLEY**, b. Jan. 6, 1855; d. Dec. 18, 1860.
Moses S. went to Chili in 1858 to put up the machinery for a large flour mill, and has not been heard from since.

2101. LYDIA GREELEY⁶ (Moses⁵, Seth⁴, Moses³, Joseph², Andrew¹), b. in Somerset Co., Me., May 11, 1810; m. Cincinnati, Ohio, May 6, 1832, James Platt, b. in New York, June 6, 1809, son of Josiah and Abigail (Wescott) Platt. He d. Mainville, Ohio, Nov. 26, 1853. She m. 2d, August, 1860, Levi Jennings, b. in Virginia, Jan. 18, 1796, son of Sirenus Jennings. He d. Morrow, Ohio, Jan. 30, 1883. Children:—

5610. ARAMINTA PLATT, b. Mainville, Ohio, Nov. 25, 1838. She married Jacob Hulse and Adam Grey: residence, Springfield, Ohio. Children: Benjamin Hulse; Frederick Hulse; Albert Hulse; James Grey; Leroy Grey; Cora Grey.

5611. CLIFTON PLATT, b. Cincinnati, Ohio, Feb. 6, 1842.

5612. JOSIAH GREELEY PLATT, b. Cincinnati, Ohio.

5613. EMANUEL PLATT, d. Camp Chase, Ohio, Oct. 12, 1884.

5614. EMMA PLATT, b. Mainville, Ohio, Feb. 25, 1851.

2102. JANE GREELEY⁶ (Moses⁵, Seth⁴, Moses³, Joseph², Andrew¹), b. Mainville, Ohio, March 24, 1819; m. Mainville, Ohio, Sept. 10, 1842, Horace Clinton, b. Hopkinsville, Ohio, June 10, 1817, son of John and Phoebe (Line) Clinton. He d. Louisville, Ky., March 9, 1889; children, b. Mainville, Ohio:—

5615. JOHN H. CLINTON, b. March 16, 1843.

He married Mainville, Ohio, Aug. 14, 1866, Alice B. Stevens; residence, Mainville, Ohio. He was in the band of the Second Ohio Regiment in the Civil War, and in government service in Hamilton County fourteen years.

5616. MOSES M. CLINTON, b. Oct. 8, 1844.

5617. ALICE R. CLINTON, b. Jan. 16, 1847.

2103. MARY GREELEY⁶ (Moses⁵, Seth⁴, Moses³, Joseph², Andrew¹), m. — Hatt; 2d, — Johnson. Children:—

5618. CHARLES.

5619. EUGENE.

5620. ISADORE.

2104. THIRZA GREELEY⁶ (Moses⁵, Seth⁴, Moses³, Joseph², Andrew¹), m. — Wellman; res. Geneva, Neb.; children:—

5621. MILTON WELLMAN.

5622. ELRIC WELLMAN.

5623. CELIA WELLMAN.

2105. ZILPHA S. GREELEY⁶ (Moses⁵, Seth⁴, Moses³, Joseph², Andrew¹), b. Mainville, Ohio, Sept. 23, 1824; m. Jan. 15, 1850, William C. Gilkey, b. College Hill, Ohio, Dec. 8, 1824, son of Ebenezer and Elizabeth (Leggett) Gilkey; res. Union City, Ind.; children:—

5624. ANNA R. GILKEY, b. Colerain, Ohio, July 18, 1851.

She married Mainville, Ohio, Dec. 27, 1876, H. B. Dwinell, born Mainville, Ohio, Dec. 8, 1852, son of Horace C. and Angeline (Coddington) Dwinell.

5625. JEFFERSON GILKEY, b. June 19, 1853.
5626. WILLIS H. GILKEY, b. Mainville, Ohio, April 23, 1861.
5627. SARAH E. GILKEY, b. Mainville, Ohio, Nov. 5, 1862.
5628. JOSEPH GILKEY, b. Mainville, Ohio, July 26, 1870.
2112. SARAH TUFTS⁶ (Mehitable Greeley⁵, Seth⁴, Moses³, Joseph², Andrew¹), b. Phillips, Me., Jan. 23, 1804; m. Phillips, Me., Oct. 10, 1822, Eliab Latham, b. Gray, Me., Oct. 10, 1793, son of Eliab and Lucy (Latham) Latham. He d. Mainville, Ohio, Oct. 1, 1843. She d. Mainville, Ohio, Feb. 12, 1887; children, b. Gray, Me.:—
5629. SARAH T. LATHAM, b. July 16, 1824.
5630. JOEL W. LATHAM, b. Feb. 4, 1826; d. Nov. 23, 1826.
5631. BENJAMIN TUFTS LATHAM, b. Oct. 27, 1832.
He married Montgomery, Ohio, Dec. 25, 1855, Elizabeth B. Carey, born Baldwinsville, N. Y., Sept. 4, 1835, daughter of John M. and Fannie C. (Hopkins) Carey. Children: Elbert C., born Summit, Iowa, Nov. 15, 1857; Leslie T., born Summit, Iowa, Aug. 18, 1862; Willis A., born Dayton, Ohio, July 7, 1865; Clara, born Detroit, Mich., Feb. 5, 1870.
5632. MARY J. LATHAM, b. May 11, 1836; d. Mch., 1838.
2113. NANCY TUFTS⁶ (Mehitable Greeley⁵, Seth⁴, Moses³, Joseph², Andrew¹), b. Phillips, Me., May 29, 1807; m. Mainville, Ohio, March 24, 1828, Sullivan F. Stevens, b. Litchfield, Me., March 24, 1807. He d. Mainville, Ohio, Feb. 14, 1888; children:—
5633. SARAH STEVENS.
5634. EMELINE STEVENS, b. Nov. 18, 1834; d. in 1837.
5635. FRANKLIN STEVENS, b. Salem, Ohio, Feb. 17, 1840.
5636. EMMA STEVENS, b. Butlerville, Ohio, May 27, 1847.
She married November, 1865, Plina Cottle; residence, Cincinnati, Ohio. Children: Clarence, died aged twelve years; Stella; Frank.
2114. BENJAMIN TUFTS⁶ (Mehitable Greeley⁵, Seth⁴, Moses³, Joseph², Andrew¹), b. Phillips, Me., Feb. 27, 1810; m. Oct. 17, 1833, Pamela Knowlton, b. Farmington, Me., Sept. 9, 1812 dau. of Samuel and Olive (Butler) Knowlton; children, b. Mainville, Ohio:—
5637. ELIAB L. TUFTS, b. Aug. 17, 1834.
He married Jan. 5, 1855, Carrie Witham; residence, Elizabeth, W. Va. He enlisted in Company G, Seventeenth Ohio Infantry, in September, 1861. Acted as corporal, sergeant, and orderly sergeant, and mustered out at Louisville, Ky., Aug. 20, 1885. He also acted as scout and spy, and at one time was detailed to get copies of President Lincoln's Emancipation Proclamation into the Confederate Army.
5638. HIRAM K. TUFTS, b. May 3, 1836; d. May 14, 1847.
5639. MARY JANE TUFTS, b. Feb. 11, 1839.
5640. BENJAMIN FRANKLIN TUFTS, b. Oct. 16, 1841.
5641. SARAH OLIVE TUFTS, b. June 16, 1844.
5642. PAMELIA ANN TUFTS, b. March 15, 1847.
She married Sept. 9, 1875, Dr. L. W. Bishop; residence, Loveland, Ohio. She is a graduate of Xenia College, Xenia, Ohio.

5643. SETH ALFORD TUFTS, b. Oct. 8, 1852; d. young.

5644. CHARLES WESLEY TUFTS, b. Oct. 30, 1855.

He married Hartwell, Ohio, Jan. 24, 1888, Sadie E. Wiltsee, born Cincinnati, Ohio, Dec. 30, 1860, daughter of William P. and Sarah E. (Spinney) Wiltsee. Graduate of Ohio Wesleyan University and Ohio Medical College, Cincinnati, Ohio. Physician. Residence, Hartwell, Ohio.

5645. GEORGE LOUIS TUFTS, b. Aug. 20, 1858.

2116. SETH G. TUFTS⁶ (Mehitable Greeley⁵, Seth⁴, Moses³, Joseph², Andrew¹), b. Phillips, Me., Nov. 15, 1816; m. Sept. 27, 1838, Mary H. Gaston. She d. Oct. 17, 1843. He m. 2d, Mainville, Ohio, Sept. 15, 1844, Eliza J. Stevens, b. Monroe, Ohio, June 8, 1822, dau. of Ephraim and Martha (Eastman) Stevens. Children, b. Mainville, Ohio:—

5646. MARSHALL TUFTS, d. Mainville, Ohio, Jan. 15, 1844.

5647. (Dau.) TUFTS, d. young.

5648. MARY A. TUFTS, b. June 23, 1845.

She married Mainville, Nov. 18, 1869, William H. Legge, born Cincinnati, Ohio, Jan. 23, 1842, son of Thomas and Charity (Johnson) Legge. Children, born Mainville, Ohio: Mary, born June 25, 1870, died young; Frank, born Aug. 25, 1871, died young; Seth B., born Oct. 8, 1873; Marshall C., born March 4, 1879; Howard, born March 26, 1883, d. y.

5649. CLARA J. TUFTS, b. Sept. 19, 1846; m. Joseph C. Cook.

5650. PHILIP M. TUFTS } b. Oct. 2, 1848.

5651. ELIZA J. TUFTS }

Eliza J. died about three months old. Philip M. died July 18, 1849.

5652. OSCAR B. TUFTS, b. Nov. 20, 1852.

He married Fosters, Ohio, Sept. 25, 1879, Mattie L. McCune, born Cincinnati, Ohio, March 28, 1853, daughter of Joseph S. and Emeline McCune. Children, b. Mainville, Ohio: Arthur P., born June 30, 1880, died July 14, 1884; Seth G., born Feb. 26, 1883; Emma E., born July 22, 1885; Albert S., born March 20, 1887; Mabel L., born Feb. 4, 1889; Lida M., born Dec. 10, 1890; Gordon W., born March 12, 1892. Residence, Mainville.

5653. MARTHA E. TUFTS, b. Sept. 16, 1854; d. 1860.

5654. SETH S. TUFTS } b. Nov. 30, 1856.

5655. IDA S. TUFTS }

Seth S. died March 16, 1857. Ida S. married Henry Volkle; residence, Mainville, Ohio.

5656. AUGUSTA E. TUFTS, b. Feb. 21, 1860; m. Andrew Snook; res. Dayton, Ohio.

2117. EUNICE C. GREELEY⁶ (Henry⁵, Seth⁴, Moses³, Joseph², Andrew¹), b. Phillips, Me., April 19, 1811; m. Mainville, Ohio, Oct. 31, 1833, Thomas McClare, b. Lyme, N. H., Oct. 31, 1808, son of John and Hannah McClare. She d. Buckley, Ill., March 31, 1880; children, b. Mainville, Ohio:—

5657. JOEL G. McCLARE, b. Jan. 18, 1835.

5658. SARAH S. McCLARE, b. Sept. 6, 1841.

5659. MARY F. McCLARE, b. Aug. 31, 1844.

2118. JOEL W. GREELEY⁶ (Henry⁵, Seth⁴, Moses³, Joseph², Andrew¹), b. Phillips, Me., Nov. 13, 1813; m. Main-

ville, Ohio, May 1, 1836, Nancy A. Stephens, b. in Maine, dau. of Ephraim and Martha (Eastman) Stephens. He d. Buckley, Ill., May 16, 1870; children:—

5660. GUSTAVUS, b. Mainville, Ohio, Aug. 7, 1837.

5661. JENNIE, b. Mainville, Ohio, Feb. 6, 1840.

5662. ELIZA, b. Mainville, Ohio, Sept. 20, 1843; m. Buckley, Ill., Jan. 25, 1871, William Botts.

5663. ENO, b. Nov. 12, 1846; m. Paxton, Ohio, Oct. 5, 1881, Charles Andrews; child: Frank Andrews, b. Buckley, Ill., Sept. 30, 1882.

5664. CLARA, b. Sept. 16, 1852; d. April 20, 1855.

2120. **ELMIRA H. GREELY**⁶ (Seth⁵, Seth⁴, Moses³, Joseph², Andrew¹), b. Farmington, Me., Feb. 5, 1815; m. Mainville, Ohio, Stephen Blanchard. She m. 2d, Mainville, Ohio, in 1851, William Porter. Shed. Oct. 5, 1852. Children:—

5665. SETH BLANCHARD.

5666. ELIPHALET BLANCHARD.

2121. **ANDREW M. GREELY**⁶ (Seth⁵, Seth⁴, Moses³, Joseph², Andrew¹), b. Farmington, Me., Oct. 16, 1816; m. Zoar, Ohio, Jan. 13, 1850, Ruth Ann Crawford, b. Zoar, Ohio, Nov. 13, 1825. She d. South Lebanon, Ohio, Jan. 22, 1884. He d. South Lebanon, Ohio, Sept. 29, 1894; children:—

5667. DAVID SYLVESTER, b. Mainville, Ohio, May 22, 1851.

5668. JANET ANN, b. Mainville, Ohio, Jan. 4, 1853.

5669. AMANDA JANE, b. Butlerville, Ind., March 3, 1855.

5670. PERRY ENOS, b. Butlerville, Ind., June 24, 1859.

5671. SARAH ELMIRA, b. Pleasant Plain, Ohio, March 22, 1862; d. Level, Ohio, Jan. 28, 1871.

5672. LAURA BELL, b. Butlerville, Ind., Dec. 9, 1864.

She married May 11, 1884, Albert Krekler, born Monroe, Ohio, Sept. 20, 1862, son of Augustus and Eliza L. Krekler. She died South Lebanon, Ohio, April 27, 1887. Child: Alberta Krekler, born South Lebanon, Oct. 12, 1866; died July 25, 1887.

2122. **SETH B. GREELY**⁶ (Seth⁵, Seth⁴, Moses³, Joseph², Andrew¹), b. Mainville, Ohio, Dec. 16, 1821; m. Mainville, Ohio, March 5, 1843, Martha J. Snook, b. Mainville, Ohio, March 30, 1824, dau. of Asher and Cynthia (Shawhan) Snook. She d. Mainville, Ohio, Aug. 29, 1855. He m. 2d, Mill Grove, Ohio, April 5, 1856, Almira Fouche, b. Mill Grove, Ohio, Nov. 24, 1836, dau. of William and Catherine (Dunn) Fouche. He d. Sabina, Ohio, Feb. 2, 1888. Children:—

5673. FRANCIS A., b. May 13, 1844; d. July 2, 1844.

5674. MARY E., b. Dec. 23, 1845; d. July 20, 1849.

5675. MARSHALL, b. Sept. 8, 1848; d. July 10, 1849.

5676. ELMIRA, b. Mainville, Ohio, June 20, 1850.

5677. FRANKLIN H., b. Mainville, Ohio, Nov. 22, 1852.

5678. DAVID S., b. Mainville, Ohio, March 5, 1854.

5679. ALBERT, b. Foster's Crossing, Ohio, Aug. 20, 1857.
 5680. EMMA B., b. Foster's Crossing, Ohio, Oct. 14, 1859.
 5681. MATTIE, b. Foster's Crossing, Ohio, March 24, 1862.
 5682. CLARA, b. Foster's Crossing, Ohio, Jan. 28, 1869.
 5683. FLORA, b. Foster's Crossing, Ohio, Nov. 5, 1870.
 5684. LAURA, b. Foster's Crossing, Ohio, March 4, 1873.

In 1857 Seth B. Greely moved to Foster's Crossing, where he purchased an old sawmill, which he rebuilt and erected a flour mill, one of the largest in that vicinity.

2123. WALTER K. GREELEY⁶ (Seth⁵, Seth⁴, Moses³, Joseph², Andrew¹), b. Mainville, Ohio, Aug. 31, 1825; m. in Warren Co., Ohio, Aug. 29, 1848, Margaret J. McFerren, b. in Warren Co., Ohio, Nov. 16, 1826, dau. of James and Margaret (Hawthorne) McFerren; children:—

5685. NANCY M., b. Mainville, Ohio, May 21, 1849.
 5686. MARY ANN, b. March 2, 1852; d. Jan. 6, 1858.
 5687. SETH JAMES, b. April 10, 1854; d. Aug. 15, 1855.
 5688. MARGARET ELLEN, b. June 15, 1856; d. Jan. 19, 1858.
 5689. ONIAS ADOLPHUS, b. Nov. 16, 1858; d. May 25, 1863.
 5690. ELVIRA J., b. Mainville, Ohio, Nov. 8, 1861.
 5691. HARRIET E., b. Pleasant Plain, Ohio, May 17, 1864.
 5692. CARRIE D., b. Pleasant Plain, Ohio, June 17, 1866.
 5693. JOHN W., b. Pleasant Plain, Ohio, May 3, 1869.

2126. ELIAS H. GREELEY⁶ (Seth⁵, Seth⁴, Moses³, Joseph², Andrew¹), b. Mainville, Ohio, Sept. 16, 1831; m. Mainville, Ohio, Dec. 28, 1854, Martha Jane Martin, b. Mainville, Ohio, Jan. 22, 1836, dau. of Jeremiah and Elizabeth (McKinnie) Martin; res. Mainville, Ohio; children:—

5694. ELIZABETH JANE, b. May 18, 1856.
 She married Murdock, Ohio, March 25, 1877, Alfred Tufts, born Mainville, Ohio, July 2, 1856, son of Eliab and Carrie (Witham) Tufts; residence, Eldon, Iowa. Children: Warren R.; Arthur E.; Ada B.; Carrie M.; Roy E.; Ray H.
 5695. JEREMIAH MARTIN, b. July 24, 1857; m. Xenia, Ohio, April 30, 1879, Annie Rosa Huffman; res. Mainville, Ohio.
 5696. LAVINIA ANN, b. Sept. 10, 1859; m. Mainville, Ohio, April 30, 1879, Albert Burroughs; res. Fosters, Ohio.
 5697. MARY CATHERINE, b. Dec. 1, 1861; d. April 25, 1862.
 5698. EVA GENE, b. March 23, 1863; d. Sept. 18, 1865.
 5699. SARAH PRISCILLA, b. June 26, 1865; m. Sept. 2, 1886, Rev. Richard M. Cloud; res. Pitchin, Ohio.
 5700. PHOEBE ELVIRA, b. Sept. 6, 1867; m. Oct. 4, 1888, Walter Scott Whitaker; res. Level, Ohio.
 5701. MARY LUELLA, b. Jan. 24, 1870.
 5702. SETH ENOS, b. Sept. 24, 1872.
 5703. FRANK W., b. July 3, 1875; d. March 25, 1876.

2132. **RANDALL GREELEY**⁶ (David⁵, Seth⁴, Moses³, Joseph², Andrew¹), b. Monroe, Ohio, May 28, 1832; †m. and had children:—

5704. **MARY ANN GOLDEN**, b. Aug. 20, 1855.

5705. **ELIPHALET FRANCIS**, b. July 8, 1865.

2135. **EDWARD R. GREELEY**⁶ (Daniel⁵, Seth⁴, Moses³, Joseph², Andrew¹), b. in Ohio, Jan. 10, 1826; m. Nov. 5, 1848, Angeline Perry, b. in Ohio, May 5, 1829, dau. of John and Anne (Hildebrant) Perry. He d. Tipton, Iowa, July 24, 1856. She m. 2d, John W. Spence. Child:—

5706. **LAURA**, b. Mainville, Ohio, Oct. 6, 1849. †

2138. **MOSES DAVENPORT**⁶ (Josiah Davenport⁵, Susanna Greeley⁴, Moses³, Joseph², Andrew¹), b. Belgrade, Me., Jan. 20, 1800; m. Olive Bailey, of Phillips, Me.; child:—

5707. **CHARLES DAVENPORT**.

2140. **IRENA B. DAVENPORT**⁶ (Josiah Davenport⁵, Susanna Greeley⁴, Moses³, Joseph², Andrew¹), b. Phillips, Me., Jan. 7, 1807; m. Phillips, Me., Dec. 26, 1830, Increase Blethen, b. Durham, Me., July 6, 1804, son of Increase and Isabell (Whitney) Blethen. He d. Madrid, Me., Dec. 25, 1880. She d. Phillips, Me., August, 1861 or 2; children, b. Phillips, Me.:—

5708. **JOHN BAILEY BLETHEN**, b. Dec. 27, 1831.

5709. **SAMUEL WHITNEY BLETHEN**, b. April 22, 1833; d. Oakland, Me., July 10, 1883.

5710. **LAURA JANE BLETHEN**, b. March 8, 1840.

2142. **JOSIAH DAVENPORT**⁶ (Josiah Davenport⁵, Susanna Greeley⁴, Moses³, Joseph², Andrew¹), b. Phillips, Me., Nov. 16, 1812; m. Feb. 16, 1837, Mary Beal, of Madrid, Me.; child:—

5711. **IRA B. DAVENPORT**.

2143. **NOAH C. DAVENPORT**⁶ (Josiah Davenport⁵, Susanna Greeley⁴, Moses³, Joseph², Andrew¹), b. Phillips, Me., Jan. 20, 1814; m. Jan. 24, 1837, Emelia Conant, b. Temple, Me., dau. of Ephraim and Elizabeth (Staples) Conant. He m. 2d, July 10, 1868, Nancy Stetson, of Madrid, Me. Child:—

5712. **NOAH THAXTER DAVENPORT**.

2152. **LAURA L. GREELEY**⁶ (Samuel⁵, Joseph⁴, Moses³, Joseph², Andrew¹), b. Belgrade, Me., Jan. 20, 1837; m. Mt. Vernon, Me., Dec. 20, 1863, Perry S. Smiley, b. Winslow, Me., April 30, 1834, son of Samuel and Sarah (Ellis) Smiley; res. Waterville, Me.; children, b. Winslow:—

5713. **CORA BELL SMILEY**, b. Dec. 12, 1867.

5714. **FRANKIE ADELFRID SMILEY**, b. April 27, 1870.

2153. **HENRY GREELEY**⁶ (Samuel⁵, Joseph⁴, Moses³, Joseph², Andrew¹), b. Belgrade, Me., Jan. 20, 1839; m. New

Bedford, Mass., March 29, 1865, Catherine Doran, b. in Ireland in 1839, dau. of Samuel and Rosanna Doran; children:—

5715. SAMUEL H., b. Feb. 22, 1865; d. Jan. 7, 1866.

5716. FRED D., b. New Bedford, Mass., Sept. 12, 1870.

5717. FERNALD } b. New Bedford, Mass., Dec. 29, 1876.
5718. ELLA }

Henry Greeley enlisted in Company B, First Regiment Massachusetts Volunteers, May 23, 1861; discharged July 20, 1861, for disability.

2154. RUTH HUTCHINS⁶ (Phœbe Hanaford⁵, Benjamin Hanaford⁴, Mary Greele³, Joseph², Andrew¹), b. Dec. 29, 1789; m. Weare, N. H., April 29, 1812, Daniel Coolidge, b. Bolton, Mass., Jan. 18, 1785. He d. New York City, Nov. 2, 1847. She d. New York City, Sept. 6, 1863; child:—

5719. PHŒBE HUTCHINS COOLIDGE, b. Feb. 17, 1814.

2156. HARRIET HUTCHINS⁶ (Phœbe Hanaford⁵, Benjamin Hanaford⁴, Mary Greele³, Joseph², Andrew¹), b. May 13, 1793; m. Sept. 15, 1819, Daniel Holder, b. Berlin, Mass., May 19, 1791, son of Thomas and Sarah (Gaskill) Holder. He d. May 18, 1863; children:—

5720. MARIA HOLDER, b. June 28, 1820; d. Sept. 18, 1863.

5721. SAMUEL H. HOLDER, b. Aug. 26, 1821; d. 1822.

5722. SAMUEL HOLDER, b. March 2, 1823.

He married March 22, 1842, Louisa M. Price, of Marlboro, Mass. Children: Charles E.; Lambeth B.; Lyman D.; Emily L.

5723. PHŒBE HOLDER, b. Nov. 27, 1824.

5724. JANE HOLDER, b. July 30, 1827.

She married June 12, 1851, Charles Bigelow, of Marlboro, Mass. Children: Charles H.; Edward D.; Alfred P.

5725. MARY H. HOLDER, b. July 8, 1833.

5726. LEVI HOLDER, b. Aug. 17, 1837.

2157. MARY HUTCHINS⁶ (Phœbe Hanaford⁵, Benjamin Hanaford⁴, Mary Greele³, Joseph², Andrew¹), b. July 13, 1795; m. April 24, 1822, Peter Worden. She d. March 1, 1832; child:—

5727. ANTOINETTE WORDEN, m. Gilbert Perkins, of Gloucester, Mass.

2159. JOHN HUTCHINS⁶ (Phœbe Hanaford⁵, Benjamin Hanaford⁴, Mary Greele³, Joseph², Andrew¹), b. April 12, 1799; m. Norfolk, Va., Aug. 14, 1825, Julia Ann Lines, b. New Haven, Conn., July 11, 1803. She d. New York City, Nov. 4, 1837. He m. 2d, Sept. 3, 1840, Mrs. Jane Beebe, b. New York City, March 9, 1805. He d. New York City, June 5, 1843. Children:—

5728. AUGUSTUS HUTCHINS, b. Norfolk, Va., July 8, 1826; d. Boonton, N. J., Feb. 23, 1854.

5729. CHARLES HUTCHINS, b. Norfolk, Va., June 26, 1828.

5730. ALBERT HUTCHINS, b. Oct. 17, 1832; d. 1833.

5731. ALEXANDER HUTCHINS, b. New York City, Jan. 22, 1835.

He married Dec. 16, 1863, Mary F. Pelton. Child: Elizabeth B. Hutchins, born Oct. 16, 1864.

5732. ALBERT HUTCHINS, b. Aug. 23, 1836; d. 1837.

2162. SAMUEL HUTCHINS⁶ (Phœbe Hanaford⁵, Benjamin Hanaford⁴, Mary Greele³, Joseph², Andrew¹), b. Jan. 6, 1806; m. Philadelphia, Pa., a wife who d. Cincinnati, Ohio. He m. 2d, Feb. 25, 1841, Lydia P. Learned, b. Cambridge, Mass., Dec. 7, 1817, dau. of David and Eliza P. (Marsh) Learned. He d. Manchester, N. H., in 1884. Children:—

5733. CHARLES G. HUTCHINS, b. Jan. 9, 1842; d. 1848.

5734. EMMA LOUISA HUTCHINS, b. April 26, 1843.

5735. ANNA ELIZA HUTCHINS, b. May 19, 1845.

5736. GEORGE C. HUTCHINS, b. Oct. 17, 1847; d. 1860.

5737. (Child) HUTCHINS, b. July 20, 1849; d. young.

5738. LOUIS GORDON HUTCHINS, b. Cambridge, Mass., July 25, 1850.

He married Swampscott, Mass., Nov. 25, 1872, Clara F. Newhall, born Swampscott, Mass., June 16, 1850, daughter of Paul and Deborah P. (Delano) Newhall; residence, Lynn, Mass. Child: Grace P. Hutchins, born Swampscott, Nov. 3, 1873.

2166. GEORGE HANAFORD⁶ (Greeley Hanaford⁵, Benjamin Hanaford⁴, Mary Greele³, Joseph², Andrew¹), b. Portland, Me., Jan. 18, 1795; m. Statira P. Fickett, b. Aug. 8, 1797. He d. Cape Elizabeth, Me., July 11, 1878. She d. Cape Elizabeth, Me., Nov. 8, 1874; children:—

5739. ABIGAIL FICKETT HANAFORD, b. Sept. 11, 1818.

5740. FREDERICK HANAFORD, b. Dec. 21, 1819.

5741. MARY WEBB HANAFORD, b. July 15, 1821.

5742. ELIZABETH W. HANAFORD, b. Aug. 2, 1823; d. 1824.

5743. WILLIAM W. HANAFORD, b. Nov. 7, 1824; d. 1837.

5744. GEORGE HENRY HANAFORD, b. Sept. 5, 1826.

5745. JOHN GREELEY HANAFORD, b. May 2, 1828.

5746. REBECCA FICKETT HANAFORD, b. April 15, 1830.

5747. CHARLES E. HANAFORD, b. Dec. 21, 1831; d. Dec. 23, 1851.

5748. ALBERT FRANCIS HANAFORD, b. Sept. 3, 1834.

5749. WILLIAM WEBB HANAFORD, b. Aug. 2, 1836.

5750. ROSCOE OTIS HANAFORD, b. Feb. 17, 1839.

5751. JOSEPHINE A. HANAFORD, b. June 29, 1842; d. June 30, 1862.

2169. JOHN S. HANAFORD⁶ (Greeley Hanaford⁵, Benjamin Hanaford⁴, Mary Greele³, Joseph², Andrew¹), m. Eliza J. Hanaford; children:—

5752. FRANK A. HANAFORD, b. Cape Elizabeth, Me., July 31, 1830.

5753. COLLINS OTIS HANAFORD.

2173. **LUCY TURNER**⁶ (Ruth Hanaford⁵, Benjamin Hanaford⁴, Mary Greele³, Joseph², Andrew¹), b. Hanover, N. H., Dec. 7, 1792; m. Nicholas Jones. She d. Feb. 3, 1816; child:—

5754. **BENJAMIN H. JONES**, who was a minister of the Society of Friends.

2177. **MARY E. SWETT**⁶ (Sarah Hanaford⁵, Benjamin Hanaford⁴, Mary Greele³, Joseph², Andrew¹), b. July 13, 1796; m. Oct. 27, 1819, Nathan Breed, of Lynn, Mass., b. in 1794, son of James Breed; children:—

5755. **MOSES S. BREED**, m. Deborah P. Philips.

5756. **SARAH S. BREED**, m. Henry M. Hacker.

5757. **LUCY J. BREED**, m. Henry M. Hacker.

5758. **MARY S. BREED**, m. William Bradford.

5759. **JAMES E. BREED**.

5760. **HANNAH E. BREED**.

5761. **CATHERINE BREED**, m. Henry M. Hacker.

2178. **BENJAMIN H. SWETT**⁶ (Sarah Hanaford⁵, Benjamin Hanaford⁴, Mary Greele³, Joseph², Andrew¹), b. in 1798; m. in 1823 Mehitable Swett; children:—

5762. **LUCY T. SWETT**.

5763. **SARAH FRANCES SWETT**.

5764. **ANN M. SWETT**.

5765. **JAMES E. SWETT**.

2181. **ANNA BENNETT**⁶ (Eleanor Hook⁵, Edith Greele⁴, Andrew³, Benjamin², Andrew¹), b. Salisbury, Mass., Feb. 25, 1761; m. — Spiller; children:—

5766. **MOSES SPILLER**.

5767. **ANNA SPILLER**.

2184. **THOMAS SEAVER**⁶ (Elisha Seaver⁵, Thomas Seaver⁴, Elizabeth Greele³, Andrew², Andrew¹), b. Kingston, N. H.; m. Kingston, N. H., in 1820, Hannah Collins, b. Kingston, N. H., in 1799. He d. Kingston, N. H., July 22, 1851; children:—

5768. **MARTHA C. SEAVER**, b. Kingston, N. H., July 9, 1823.

5769. **SAMUEL M. SEAVER**, b. Plaistow, N. H., July 4, 1829; m. Mary J. Warren; d. Kingston, N. H., June 24, 1853.

5770. **PATIENCE SEAVER**, b. Kingston, N. H., July 30, 1833. She married Kingston, N. H., Sept. 3, 1848, Benjamin Severance; residence, Kingston. Child: Arthur Severance.

5771. **MARY JANE SEAVER**, b. Kingston, Nov. 8, 1834.

5772. **LOUISA SEAVER**, b. Kingston, July 19, 1836.

2185. **ELISHA SEAVER**⁶ (Elisha Seaver⁵, Thomas Seaver⁴, Elizabeth Greele³, Andrew², Andrew¹), m. Dolly Carter. He d. Kingston, N. H., Aug. 22, 1855. She d. Kingston, N. H., July 20, 1845; children:—

5773. ADALINE SEAVER, m. Kingston, N. H., June 12, 1845, Jonathan Davis.

5774. DANIEL SEAVER.

2186. SALLY SEAVER⁶ (Elisha Seaver⁵, Thomas Seaver⁴, Elizabeth Greele³, Andrew², Andrew¹), m. — Hoyt; res. South Kingston, N. H.; children:—

5775. MEHITABLE HOYT, m. — Winslow.

5776. MARY HOYT, m. — Silloway.

5777. SAMUEL HOYT.

5778. FREDERICK HOYT.

5779. ELBRIDGE HOYT.

5780. PATIENCE HOYT.

2188. ABNER CARTER⁶ (Thomas W. Carter⁵, Elizabeth Webster⁴, Mary Greele³, Benjamin², Andrew¹), b. Newton, N. H., Dec. 18, 1777; m. in 1799 Lucy Davis, b. Plaistow, N. H., May 26, 1783, dau. of Benjamin and Hannah Davis. He d. Newton, N. H., March 22, 1860. She d. Newton, N. H., Aug. 19, 1871; children, b. Newton, N. H.:—

5781. THOMAS CARTER, b. March 27, 1800.

5782. RICHARD CARTER, b. in 1802.

5783. EPHRAIM CARTER, b. Nov. 15, 1804.

5784. BENJAMIN F. CARTER, b. Aug. 2, 1807.

5785. DANIEL CARTER, b. in 1811.

5786. LOIS H. CARTER, b. Aug. 23, 1813.

5787. WILLIAM M. CARTER, b. Feb. 7, 1817; m. Philena Gale (No. 2531).

5788. LUCY CARTER, b. in 1819; m. Thomas Carleton; children: Thomas H. Carleton; Lucy Carleton.

5789. BETSEY CARTER, b. Sept. 8, 1821.

5790. EMILY B. CARTER, b. Sept. 2, 1823.

5791. SOPHIA CARTER, b. in 1826; m. Jesse Gilmore and Franklin P. Currier; children: Elizabeth J. Gilmore, d. young; Jesse Gilmore.

2189. ISAAC CARTER⁶ (Thomas W. Carter⁵, Elizabeth Webster⁴, Mary Greele³, Benjamin², Andrew¹), m. and had children:—

5792. MARY CARTER, m. James L. Kimball.

5793. SALLY CARTER, m. — Hubbard.

5794. ARAMINTHA CARTER, m. Enoch Smith.

2191. BAGLEY CARTER⁶ (John Carter⁵, Elizabeth Webster⁴, Mary Greele³, Benjamin², Andrew¹), m. —. He d. Salisbury, Mass., May 25, 1815; children, b. Salisbury:—

5795. JOSHUA B. CARTER, b. Dec. 8, 1802.

5796. MERRILL CARTER, b. June 9, 1812.

5797. TAPPAN SARGENT CARTER, b. July 2, 1814.

2192. **JOHN CARTER**⁶ (John Carter⁵, Elizabeth Webster⁴, Mary Greele³, Benjamin², Andrew¹), m. —; children:—

5798. **BENJAMIN CARTER**, m. — Carter; children: Richard Carter, m. — York; John Carter, m. — Smith.

5799. **JOHN CARTER**.

5800. **JAMES CARTER**, m. Mary A. Crafts and Hannah Hoyt.

5801. **DOLLY CARTER**, m. — Sears; children: Daniel Sears; Adeline Sears.

5802. **SALLY CARTER**, m. — Carleton and Daniel Goodwin.

5803. **POLLY CARTER**, m. Benjamin Taylor; children: W. W.; Mary T.

5804. **MIRIAM CARTER**, m. — Houghton.

5805. **PLUMA B. CARTER**.

She married Samuel England; second, East Kingston, N. H., March 14, 1847, Elbridge G. Webster, born East Kingston, N. H.; died East Kingston, July 3, 1876. She died East Kingston, Feb. 6, 1870, aged 58 years. Children: Charles H. England, born Jan. 22, 1837, died Oct. 21, 1867; Nancy England; Sarah E. Webster, born July 7, 1853.

2196. **DOLLY CARTER**⁶ (Abraham Carter⁵, Elizabeth Webster⁴, Mary Greele³, Benjamin², Andrew¹), m. — Stevens; child:—

5806. **JOSEPH STEVENS**.

2198. **RUTH CARTER**⁶ (Abraham Carter⁵, Elizabeth Webster⁴, Mary Greele³, Benjamin², Andrew¹), m. — Sanborn, of Gilmanton, N. H.; children:—

5807. **LYMAN SANBORN**.

5808. **JOSEPH SANBORN**.

5809. **WOODBURY SANBORN**.

2199. **JUDITH CARTER**⁶ (Ephraim Carter⁵, Elizabeth Webster⁴, Mary Greele³, Benjamin², Andrew¹), m. Moses Elliot, of Concord, N. H., son of Moses Elliot; children:—

5810. **SALLY CHELLIS ELLIOT**, b. Jan. 26, 1798.

5811. **EZRA CARTER ELLIOT**, b. Feb. 19, 1800.

5812. **JAMES CARTER ELLIOT**, b. March 5, 1802.

5813. **JUDITH CARTER ELLIOT**, b. April 12, 1804.

5814. **EPHRAIM CARTER ELLIOT**, b. Aug. 19, 1806.

2205. **THOMAS CARTER**⁶ (Nathaniel Carter⁵, Elizabeth Webster⁴, Mary Greele³, Benjamin², Andrew¹), b. Kingston, N. H., April 2, 1785; m. Sept. 15, 1806, Susan Edmonds. He d. in 1848; children:—

5815. **MARY CARTER**, b. Amherst, Mass., March 12, 1808; m. 1st, Rev. John Gould. She m. 2d, at Charles City, Iowa, May 7, 1876, Rev. Lewis S. Ely.

5816. **RUTH CARTER**, m. Edmund Hill.

5817. **THOMAS E. CARTER**.

5818. **JOSEPH E. CARTER**, m. Susan Reed.

5819. NATHANIEL CARTER, b. Feb. 4, 1815.

5820. CHALLIS CARTER.

He married Framingham, Mass., Nov. 24, 1842, Mary Walkup, born at Framingham, Mass., Feb. 10, 1820, daughter of Rufus and Nancy (Belcher) Walkup.

5821. JOSEPH B. CARTER.

He married Framingham, Mass., April 27, 1845, Amelia Neal. Children, born Framingham: Thomas F., born Dec. 14, 1845; Heber E., born Sept. 12, 1847.

5822. SUSANNA CARTER, m. Joseph Adams.

5823. SARAH CARTER, m. Oct. 8, 1846, Joseph Hill.

2207. JOSEPH CARTER⁶ (Nathaniel Carter⁵, Elizabeth Webster⁴, Mary Greele³, Benjamin², Andrew¹), m. — Clough; children:—

5824. LORENZO CARTER.

5825. JOSEPH CARTER.

2208. THOMAS CARTER⁶ (Moses Carter⁵, Mary Webster⁴, Mary Greele³, Benjamin², Andrew¹), m. — Gordon; children:—

5826. THOMAS CARTER.

5827. ELIPHALET CARTER.

5828. LEVI CARTER.

5829. STEPHEN CARTER.

5830. ENOCH CARTER.

5831. LOIS CARTER.

5832. LOUISA CARTER.

5833. MARION CARTER.

2209. DANIEL CARTER⁶ (Moses Carter⁵, Mary Webster⁴, Mary Greele³, Benjamin², Andrew¹), b. Kingston, N. H., March 6, 1773; m. Unity, N. H., Nov. 14, 1797, Jemima Huntoon, b. Kingston, N. H., March 9, 1776, dau. of Caleb and Judith Carter Huntoon. She d. Littleton, N. H., Aug. 29, 1822. He m. Littleton, N. H., Dec. 5, 1823, Nancy Huntoon, b. Kingston, N. H., July 13, 1791, sister of his first wife. She d. Littleton, N. H., Sept. 26, 1861. She d. Littleton, N. H., Feb. 2, 1872. Children, b. Littleton, N. H.:—

5834. JUDITH CARTER, b. Aug. 9, 1798.

5835. LOUISA CARTER, b. Dec. 1, 1801.

She married Littleton, Thomas Carter, who died Lyndon, Vt. She died Littleton, N. H. Children: Amasa Carter; George Carter; Jane Carter.

5836. DANIEL CARTER, b. Feb. 7, 1803.

5837. HORACE CARTER, b. March 11, 1808; d. Aug. 9, 1808.

5838. HORACE CARTER, b. Aug. 24, 1815; d. Aug. 21, 1826.

5839. WASHINGTON CARTER, b. June 23, 1817.

5840. GEORGE CARTER, b. Oct. 29, 1825.

5841. CURTIS P. CARTER, b. Sept. 27, 1829.

2211. EBEN CARTER ⁶ (Moses Carter ⁵, Mary Webster ⁴, Mary Greele ³, Benjamin ², Andrew ¹), m. Abigail Sanborn; res. Littleton, N. H.; children:—

5842. SHEPARD CARTER.

5843. EBEN CARTER.

5844. CYNTHIA CARTER.

5845. JEMIMA CARTER.

5846. ABIGAIL CARTER.

2212. LEVI CARTER ⁶ (Moses Carter ⁵, Mary Webster ⁴, Mary Greele ³, Benjamin ², Andrew ¹), b. New Hampton, N. H., May 16, 1788; m. Sanbornton, N. H., July 9, 1812, Polly Mason, b. Sanbornton, N. H., about 1792, dau. of Ward and Jerusha (Burley) Mason. She d. New Hampton, N. H., Oct. 25, 1841. He m. 2d, New Hampton, N. H., Oct. 2, 1842, Melinda Dow, b. New Hampton, N. H., in 1804, dau. of Gordon and — (Smith) Dow. She d. New Hampton, N. H., Oct. 1, 1854. He m. 3d, Bristol, N. H., Sept. 13, 1855, Mary P. Mason, b. Bristol, N. H., September, 1811, dau. of David and Esther (Moore) Mason. He d. New Hampton, N. H., June 16, 1885; children, b. New Hampton, N. H.:—

5847. NATHANIEL P. CARTER, b. Feb. 1, 1813; d. 1814.

5848. ANNA CARTER, b. July 10, 1815.

5849. HANNAH M. CARTER, b. Sept. 10, 1816.

5850. POLLY CARTER, b. July 11, 1818.

She married New Hampton, Sept. 12, 1843, David Tilton. He died Bristol, N. H., Feb. 13, 1882. Children, born New Hampton: Mary E., born Feb. 12, 1845; Jane H., born Aug. 6, 1847, died Aug. 11, 1880; Ruth A., born Jan. 31, 1850, died May 28, 1890.

5851. NATHANIEL P. CARTER, b. March 27, 1820.

He married Nashua, N. H., Oct. 31, 1848, Lucette S. Fassett. He was a physician in Nashua sixteen years. His widow and son Edward are in the book business at Wichita, Kan. Children, born Nashua: George S. Carter, born May 9, 1853, died in Colorado, Oct. 22, 1880; Edward N. Carter, born Sept. 3, 1855.

5852. SALLY P. CARTER, b. Aug. 21, 1821.

5853. MOSES W. CARTER, b. May 29, 1824.

5854. IENTIA CARTER, b. May 10, 1826; d. Sept. 22, 1827.

5855. MIRIAM CARTER, b. Nov. 8, 1827; m. Charles Flanders.

5856. LEVI CARTER, b. Nov. 13, 1829.

5857. ELIPHALET S. CARTER, b. May 4, 1831.

5858. LOVINA CARTER, b. May 10, 1833; d. April 20, 1841.

5859. ELMIRA CARTER, b. June 14, 1847; d. Oct. 5, 1854.

5860. LOVINA CARTER, b. Jan. 10, 1843; d. May 18, 1878.

5861. ELLEN MARIA CARTER, b. May 12, 1845.

She married Mendota, Ill., July 9, 1878, Cicero Alexander. Children, born Paris, Mo.: Eliza, died young; Carter, born July 22, 1881; Roger G., born Aug. 1, 1883; Nellie, born May 2, 1885.

5862. IENTIA CARTER, b. April 26, 1847; m. Ashland, N. H., May 7, 1870, Francis Willard Calley.

2215. MOSES CARTER⁶ (Moses Carter⁵, Mary Webster⁴, Mary Greele³, Benjamin², Andrew¹), m. —; children:—

5863. MOSES CARTER.

5864. EBEN CARTER.

2216. ELIPHALET CARTER⁶ (Moses Carter⁵, Mary Webster⁴, Mary Greele³, Benjamin², Andrew¹), m. Abigail Wiggin and — Sanborn. Children:—

5865. WIGGIN CARTER.

5866. CHASE CARTER.

5867. E. CARTER.

2217. MARY CARTER⁶ (Moses Carter⁵, Mary Webster⁴, Mary Greele³, Benjamin², Andrew¹), m. Oct. 4, 1796, John Huse, son of Joseph and Abial Huse. She d. April 20, 1835; children:—

5868. SIMON HUSE.

5869. JOSEPH HUSE.

2229. CALEB WEBSTER⁶ (Caleb Webster⁵, Thomas Webster⁴, Mary Greele³, Benjamin², Andrew¹), b. May 1, 1791; m. Aug. 22, 1826, Hannah Peaslee, b. Feb. 4, 1806; children:—

5870. SIDNEY WEBSTER, b. May 28, 1827; m. a dau. of Hon. Hannibal Fish.

5871. WARREN WEBSTER, b. March 7, 1835. He was a surgeon in the United States Army.

SEVENTH GENERATION.

2231. DANIEL FITTS⁷ (Dorothy Kimball⁶, John Kimball⁵, Elizabeth Greele⁴, John³, Philip², Andrew¹), b. Sandown, N. H., March 7, 1789; m. Sandown, N. H., Nov. 12, 1812, Abigail Mitchell, b. Haverhill, Mass., in 1788, dau. of John and Patty (Hibbard) Mitchell. She d. Boscawen, N. H., Dec. 27, 1837. He m. 2d, March 17, 1846, Sarah Ann Weeks, b. Hopkinton, N. H., July 16, 1803, dau. of William and Sarah (Clark) Weeks. He d. Webster, N. H., July 13, 1865. She d. Hopkinton, N. H., March 3, 1891. Children:—

5872. ALMIRA FITTS, b. Sandown, N. H., Sept. 2, 1813; m. Bradford, N. H., May 9, 1875, John Tibbetts. He d. Charlestown, Mass., June 28, 1891. She d. Charlestown, Mass., March 10, 1879.

5873. GEORGE W. FITTS, b. Sandown, N. H., April 21, 1815.

5874. CYRUS FITTS, b. Salisbury, N. H., Sept. 16, 1818.

5875. JOHN M. FITTS, b. Salisbury, N. H., Oct. 19, 1820; m. Nancy Chase; d. Feb. 8, 1883. He was a physician; res. Warner and Sutton, N. H. Graduated at Dartmouth College. He was an active member of the New Hampshire Medical Society.

5876. ORLANDO H. FITTS, b. Nov. 5, 1822; d. Aug. 21, 1825.

5877. MARY B. FITTS, b. Salisbury, N. H., Feb. 28, 1825.

5878. HARRIET E. FITTS, b. Salisbury, N. H., April 8, 1827; m. John Colby.

5879. ORLANDO W. FITTS, b. Salisbury, N. H., Jan. 8, 1830.

5880. DANIEL E. FITTS, b. April 22, 1832; d. Nov. 5, 1851.

2232. RICHARD FITTS⁷ (Dorothy Kimball⁶, John Kimball⁵, Elizabeth Greele⁴, John³, Philip², Andrew¹), b. Sandown, N. H., Dec. 6, 1790; m. Nov. 25, 1817, Mary Blanchard, b. Chester, N. H., Aug. 30, 1792, dau. of Hon. Joseph and Sarah (Calfe) Blanchard. She d. Salisbury, N. H., Feb. 1, 1825. He m. 2d, Salisbury, N. H., Jan. 2, 1827, Maria Stevens (No. 2590). He d. Boscawen, N. H., Jan. 10, 1846. She d. Salisbury, N. H. Children, b. Salisbury, N. H. :—

5881. MARIA BLANCHARD FITTS, b. Jan. 1, 1819.

5882. SALLY FITTS, b. May 20, 1820.

5883. MARY ANN FITTS, b. Jan. 12, 1822; m. Webster, N. H., Nov. 8, 1846, Abbott Danforth. She d. Webster, Feb. 9, 1851. Child: Fitts A. Danforth, b. Webster, Jan. 7, 1849, m. Abby J. Cooper; res. Brookline, Mass.

5884. RHODA JANE FITTS, b. Feb. 6, 1828; m. June 17, 1852, Alpheus Ballard; d. Charlestown, Mass., June 30, 1854.

5885. HANNAH D. FITTS, b. Aug. 30, 1832; d. March 1, 1833.

2234. ABEL FITTS⁷ (Dorothy Kimball⁶, John Kimball⁵, Elizabeth Greele⁴, John³, Philip², Andrew¹), b. Sandown, N. H., Oct. 26, 1793; m. Lexington, Mass., April, 1820, Sally Locke, b. Lexington, Mass., May 26, 1792, dau. of Thomas and Lydia (Reed) Locke. He d. Somerville, Mass., May 3, 1856. She d. Somerville, Mass., Aug. 2, 1865; children:—

5886. SARAH A. FITTS, b. Lexington, Mass., Feb. 1, 1821.

5887. MARY J. FITTS, b. Lexington, Mass., Sept. 28, 1822.

5888. CHARLOTTE T. FITTS, b. Lexington, Mass., June 10, 1824.

5889. HARRIET E. FITTS, b. Charlestown, Mass., July 11, 1828; m. Somerville, Mass., June 30, 1857, Charles A. Jenks, b. Salem, Mass., Oct. 9, 1822, son of Elias and Lydia (Harvey) Jenks; res. East Somerville, Mass. Child: Charles H. Jenks, b. June 12, 1866; d. Aug. 5, 1866.

5890. NATHAN EVERETT FITTS, b. Charlestown, Mass., Feb. 24, 1830.

5891. GEORGE HAMMOND FITTS, b. Charlestown, Mass., May 24, 1833; m. Rebecca S. Moulton.

2235. MARY FITTS⁷ (Dorothy Kimball⁶, John Kimball⁵, Elizabeth Greele⁴, John³, Philip², Andrew¹), b. Sandown, N. H., May 29, 1797; m. Sandown, N. H., Dec. 3, 1827, Nathaniel Abbott, b. Boscawen, N. H., Aug. 11, 1796, son of Joseph and Molly (Maloon) Abbott. He d. Fisherville, N. H., Feb. 28, 1865. She d. Penacook, N. H., Aug. 3, 1880; children, b. Webster, N. H. :—

5892. HORACE ABBOTT, b. Nov. 23, 1829; m. Enfield, N. H., Sept. 9, 1856, Mary E. Little (No. 6444); d. Enfield, N. H., June 28, 1865. No children.

5893. MARY J. ABBOTT, b. June 5, 1831; d. Oct. 1, 1834.

5894. MARIA F. ABBOTT, b. March 28, 1833; d. Aug. 5, 1851.

5895. JULIA ANN ABBOTT, b. May 22, 1834; m. Webster, Nov. 22, 1855, Levi W. Couch, b. Salisbury, N. H., Sept. 19, 1827, son of Samuel and Susan (Call) Couch. He d. Penacook, N. H., March 12, 1889. Children, b. Warner, N. H. : Arthur. V, b. Aug. 24, 1860; Alice V., b.

May 4, 1864, d. young; Annie L., b. April 26, 1867, d. young; Carlos I., b. July 16, 1869; Mary H., b. Oct. 21, 1874.

5896. MARY JANE ABBOTT, b. Jan. 7, 1836.

5897. GEORGE WHITEFIELD ABBOTT, b. March 13, 1837.

2237. NATHANIEL FITTS⁷ (Dorothy Kimball⁶, John Kimball⁵, Elizabeth Greele⁴, John³, Philip², Andrew¹), b. Sandown, N. H., Sept. 28, 1800; m. Epping, N. H., Rhoda Purington, b. Epping, N. H., April 6, 1801, dau. of Joshua Purington. He d. Sandown, N. H., March 14, 1867. She d. Sandown, N. H., Nov. 20, 1848; children, b. Sandown:—

5898. RICHARD FITTS, b. March 29, 1827; d. Sept. 25, 1863.

5899. RHODA JANE FITTS, b. Feb. 20, 1829; m. David Sanborn; d. Sandown, N. H., Nov. 4, 1863.

5900. CHARLOTTE FITTS, b. Jan. 28, 1832; m. Henry A. Mayo.

5901. ABEL FITTS, b. March 5, 1834.

5902. FRANKLIN FITTS, b. Feb. 26, 1836; m. Kingston, N. H., Nov. 26, 1857, Abbie Sawyer, b. Sandown, N. H., Nov. 27, 1838, dau. of Eben and Mary (Jack) Sawyer. She d. Sandown, N. H., Oct. 10, 1864; res. Danville, N. H. Child: Addie May Fitts, b. Sandown, Aug. 13, 1860.

5903. SARAH A. FITTS, b. Sept. 29, 1840; m. Danville, N. H., Aug. 1, 1858, William E. Clough. He d. in New York City in 1862. She d. Sandown, N. H., June 29, 1859. Child: Sarah A., b. June 28, 1859; d. Haverhill, Mass., September, 1879.

2238. HIRAM FITTS⁷ (Dorothy Kimball⁶, John Kimball⁵, Elizabeth Greele⁴, John³, Philip², Andrew¹), b. Sandown, N. H., Oct. 30, 1807; m. Hampstead, N. H., by A. M. Blakeley, July 28, 1842, Mary Jane Currier, b. Hampstead, N. H., Sept. 13, 1816, dau. of John and Hannah (Currier) Currier. He d. Sandown, N. H., March 18, 1872. She d. Sandown, N. H., March 12, 1854; children, b. Sandown:—

5904. MARION FITTS, b. July 20, 1844; d. Sept. 14, 1844.

5905. (Son) FITTS, b. July 27, 1845; d. in infancy.

5906. HELEN KIMBALL FITTS, b. Sept. 20, 1846; m. Raymond, N. H., May 20, 1869, Mark Scribner. She d. Sept. 30, 1886. Children, b. Raymond: Annie L., b. Feb. 24, 1870, d. Sept. 28, 1884; Mary F., b. April 24, 1871; Etta H., b. Sept. 20, 1874; Fanny M., b. April 13, 1876; Frank M., b. May 20, 1883, d. young.

5907. EDWIN CYRUS FITTS, b. April 16, 1848.

5908. FRANCIS M. FITTS, b. Jan. 2, 1850; d. Jan. 20, 1853.

5909. MARY JANE FITTS } b. Sept. 15, 1852. Martha d. in infancy.

5910. MARTHA E. FITTS }

2240. CYNTHIA FITTS⁷ (Dorothy Kimball⁶, John Kimball⁵, Elizabeth Greele⁴, John³, Philip², Andrew¹), b. Sandown, N. H., Nov. 11, 1809; m. Sandown, N. H., June 29, 1839, David Lane, b. Chester, N. H., April 16, 1808, son of Samuel and Nancy (Currier) Lane. He d. Chester, N. H., June 1, 1888. She d. Chester, N. H., Nov. 14, 1880; children, b. Chester, N. H.:—

5911. HARRIET GOODWIN LANE, b. Sept. 4, 1841; m. Vineland, N. J., April 20, 1871, Emory Andrews, b. Salem, Pa., March 24, 1833, son of Charles and Ann (Pease) Andrews. He d. Marysville, Tenn., March 11, 1877. Child: Frank Emory Andrews, b. Vineland, March 9, 1874.

5912. DAVID F. LANE, b. Feb. 5, 1844; d. Oct. 30, 1847.

5913. MARY MOORE LANE, b. July 28, 1846.

5914. JOSEPHINE AUGUSTA LANE, b. Nov. 14, 1849; m. Manchester, N. H., Feb. 10, 1885, John C. Balch, b. Lyme, N. H., July 7, 1839, son of Theodore and Sally (Lovejoy) Balch. He d. Lyme, N. H., Aug. 27, 1889. Child: Mary Lena Balch, b. Manchester, Dec. 1, 1885.

5915. LAUREN S. LANE, b. Aug. 9, 1852; d. July 2, 1873.

2241. JOHN KIMBALL⁷ (John Kimball⁶, John Kimball⁵, Elizabeth Greele⁴, John³, Philip², Andrew¹), b. March 29, 1803; m. Kingston, N. H., May 12, 1831, Fanny Page (No. 2250). He d. Kingston, N. H., April, 1892. She d. Kingston, N. H.; children:—

5916. GEORGE W. KIMBALL, b. Danville, N. H.

5917. JOHN P. KIMBALL, b. Raymond, N. H.

5918. JAMES M. KIMBALL, b. Raymond, N. H., in 1837; m. Sept. 20, 1859, Eliza A. Quimby, who d. in 1871. He m. 2d, Merinda B. Mace. Children: Elmer E., b. Feb. 27, 1861; Fred S., b. Jan. 25, 1864; James A., b. Sept. 18, 1865; Fannie M., b. Oct. 10, 1868; Eva Mira, b. May 15, 1873.

5919. SARAH P. KIMBALL, b. Raymond, N. H.

5920. MARILLA M. KIMBALL, b. Raymond, N. H.

2247. SALLY KIMBALL⁷ (Abel Kimball⁶, John Kimball⁵, Elizabeth Greele⁴, John³, Philip², Andrew¹), b. Fremont, N. H., May 28, 1805; m. Fremont, N. H., Nov. 28, 1836, Robert S. French, b. Danville, N. H., March 21, 1807, son of Jonathan and Mary French. He d. Fremont, N. H., July 29, 1889. She d. Fremont, N. H., Oct. 6, 1875; child:—

5921. SARAH E. FRENCH.

2252. GEORGE F. KIMBALL⁷ (Caleb Kimball⁶, John Kimball⁵, Elizabeth Greele⁴, John³, Philip², Andrew¹), b. Fremont, N. H., Sept. 17, 1820; m. Raymond, N. H., Nov. 4, 1846, Mary D. Fullonton, b. Raymond, N. H., March 30, 1820, dau. of Jeremiah and Hannah (Dudley) Fullonton; children, b. Danville, N. H.:—

5922. JOHN EDWARD KIMBALL, b. April 23, 1849; m. Limerick, Me., Sept. 13, 1876, Dora A. Morse, b. Limerick, April 3, 1852, dau. of Jeremiah G. and Hannah B. (Mason) Morse; res. Haverhill, Mass. Children, b. Haverhill: Charles F., b. April 19, 1879; Fred M., b. Feb. 25, 1884; Alice Mae, b. Nov. 11, 1885, d. young.

5923. ANSON B. KIMBALL, b. March 20, 1855; m. Hampstead, N. H., Nov. 29, 1877, Marilla Moulton. No children.

5924. ALBERT GEORGE KIMBALL, b. Oct. 12, 1860.

5925. EUGENE FULLONTON KIMBALL, b. Aug. 15, 1866; m. Plaistow, N. H., Dec. 31, 1887, Dora S. Page, b. Danville, N. H., Oct. 27, 1869, dau. of John B. and Lydia A. (Wood) Page; res. North Danville, N. H. Children: George A., b. March 29, 1889; Clifton E., b. Aug. 26, 1892.

2254. ELIJAH B. KIMBALL⁷ (Joseph Kimball⁶, John Kimball⁵, Martha Greele⁴, John³, Philip², Andrew¹), b. Weare, N. H., May 8, 1794; m. Peterboro, N. H., May 6, 1819, Achsah Buss, b. Wilton, N. H., Sept. 5, 1797, dau. of Richard T. and Betsy (Ballard) Buss. He d. Peterboro, N. H., May 6, 1877. She d. Peterboro, N. H., Jan. 24, 1869; children:—

5926. ANN A. KIMBALL, b. Sept. 21, 1820; d. Feb. 8, 1862.
5927. IMRI BROWN KIMBALL, b. Peterboro, N. H., April 3, 1822; d. Licking, Mo., Feb. 23, 1879.
5928. JANE B. KIMBALL, b. Dublin, N. H., March 24, 1824.
5929. ELIZABETH S. KIMBALL, b. April 27, 1825; d. June 29, 1861.
5930. HENRY A. KIMBALL, b. Dublin, N. H., May 24, 1827.
5931. ABBY B. KIMBALL, b. Dublin, N. H., April 15, 1829; m. Nashua, N. H., Nov. 18, 1851, George S. Bruce, b. June 29, 1823, son of Peter and Eliza (French) Bruce. She d. Peterboro, N. H., Aug. 15, 1856. Child: George K. Bruce, b. Peterboro, N. H., April 20, 1856; m. Bradford, N. H., Sadie B. Bowen. He d. Peterboro, March 13, 1880. No children.
5932. MARY E. KIMBALL, b. Peterboro, N. H., Feb. 3, 1832.
5933. SARAH M. KIMBALL, b. Peterboro, N. H., July 6, 1834.
5934. CARRIE C. KIMBALL, b. April 7, 1841; d. Nov. 25, 1872.
2256. HANNAH KIMBALL⁷ (Joseph Kimball⁶, John Kimball⁵, Martha Greele⁴, John³, Philip², Andrew¹), b. Weare, N. H., Aug. 15, 1800; m. Weare, N. H., Dec. 22, 1818, Jonathan Barnard, b. Weare, N. H., June 19, 1792, son of Tristram and Sally (Titcomb) Barnard. He d. Lowell, Mass., Nov. 22, 1870. She d. Malden, Mass., Oct. 24, 1870; children:—
5935. CHARLES BARNARD, b. Weare, N. H., April 20, 1820.
5936. HIRAM K. BARNARD, b. Weare, N. H., Aug. 1, 1822.
5937. BENJAMIN FRANK BARNARD, b. Weare, N. H., Aug. 8, 1824; m. Sarah A. Stevens; d. Boston, Mass., May 14, 1881.
5938. MARY A. BARNARD, b. Exeter, Me., July 9, 1826.
5939. HANNAH K. BARNARD, b. Exeter, Me., June 30, 1828.
5940. LAURA J. BARNARD, b. Exeter, Me., June 16, 1830.
5941. SARAH F. BARNARD, b. Exeter, Me., June 7, 1832.
5942. DAVID B. BARNARD, b. Exeter, Me., Dec. 31, 1834.
5943. JOHN BARNARD, b. Exeter, Me., Jan. 21, 1838; m. Nashua, N. H., Feb. 3, 1861, Lucy A. Kimball, b. Methuen, Mass., Sept. 27, 1837, dau. of Elisha and Sarah Kimball. He d. Lowell, Mass., Nov. 20, 1891. Child: Florence L. Barnard, b. Lowell, Mass., June 8, 1868; m. Dracut, Mass., Nov. 20, 1889, Arthur W. Saunders.
5944. JAMES M. BARNARD, b. Exeter, Me., April 7, 1840; m. Lynnfield, Mass., June 18, 1863, Ellen Marion Whittridge, b. Lynnfield, Mass., May 26, 1836, son of William A. and Mary J. (Skinner) Whittridge; res. Malden, Mass.
5945. ELIZA S. BARNARD, b. Exeter, Me., May 18, 1842.
2257. MARY B. KIMBALL⁷ (Joseph Kimball⁶, John Kimball⁵, Martha Greele⁴, John³, Philip², Andrew¹), b. Weare, N. H., Feb. 27, 1804; m. Deering, N. H., Oct. 2, 1827, John Patten, b. Deering, N. H., March 1, 1804. He d. Deering, N. H., April 5, 1869. She d. Deering, N. H., Jan. 13, 1867; children:—
5946. GEORGE C. PATTEN, b. Deering, N. H., Oct. 13, 1828.
5947. NANCY S. PATTEN, b. Deering, N. H., Nov. 15, 1836.
2258. HIRAM KIMBALL⁷ (Joseph Kimball⁶, John Kimball⁵, Martha Greele⁴, John³, Philip², Andrew¹), b. Weare, N. H., April 13, 1806; m. Dexter, Me., in 1831, Eliza Smith, b. Dexter, Me., July 2, 1809, dau. of Isaac and Sarah Smith. She d. Bazetta, Ohio, April 26, 1856. He m. 2d, Hartford, Ohio, Dec. 15, 1857, Mrs. Arminda Rathburn, b. Pike, N. Y.,

Nov. 10, 1823, dau. of Elijah W. and Sally (Drake) Sawyer. He d. Polk, Pa., June 5, 1882. She d. Erie, Pa., Jan. 27, 1880. Children:—

5948. HANNAH J. KIMBALL, b. Sandy Creek, Pa., June 28, 1835.

5949. ANETTA KIMBALL, b. Sandy Creek, Pa., June 4, 1842.

5950. ORRIE ADELLE KIMBALL, b. Bazetta, Ohio, Aug. 22, 1860; m. Erie, Pa., Sept. 13, 1881, Charles H. Wilson. She d. Erie, Pa., Feb. 27, 1883. Child: Frederick Wilson, b. Feb. 23, 1883; d. Sept., 1883.

2259. **NANCY KIMBALL**⁷ (Joseph Kimball⁶, John Kimball⁵, Martha Greele⁴, John³, Philip², Andrew¹), m. Jacob or Hiram Hill. He d. Lowell, Mass. She d. Lowell, Mass.; children:—

5951. CARRIE HILL.

5952. NANCY HILL, m. — Randall.

5953. DAVID HILL.

5954. BESSIE HILL.

5955. JAMES HILL.

2260. **BENJAMIN KIMBALL**⁷ (Joseph Kimball⁶, John Kimball⁵, Martha Greele⁴, John³, Philip², Andrew¹), b. Weare, N. H., Nov. 10, 1816; m. in Verango Co., Pa., June 26, 1842, Jane Adams, b. French Creek, Pa., Sept. 24, 1818, dau. of David and Jane (McLarren) Adams. He d. Pierpont, Ohio, May 22, 1887; children:—

5956. P. P. KIMBALL, b. French Creek, Pa., April 13, 1843; m. L. Huston; res. Raymilton, Pa.

5957. MARY A. KIMBALL, b. French Creek, Pa., Aug. 8, 1844; m. in 1862 A. Scammell; res. Franklin, Pa.

5958. ALBERT KIMBALL, b. Sandy Lake, Pa., Oct. 2, 1846.

5959. ELIZA J. KIMBALL, b. Sandy Lake, Pa., Aug. 6, 1848; m. B. Armstrong; d. Leesburgh, Pa., Sept. 28, 1874.

5960. NANCY M. KIMBALL, b. June 17, 1850; d. Dec. 5, 1891.

5961. ANDERSON KIMBALL, b. Oct. 10, 1852; d. Oct. 11, 1866.

5962. W. KIMBALL, b. Sandy Lake, Pa., May 10, 1855.

5963. EMMA L. KIMBALL, b. April 1, 1858; d. April 26, 1859.

5964. HANNAH E. KIMBALL, b. French Creek, Pa., March 1, 1860.

2262. **STEPHEN N. KIMBALL**⁷ (Joseph Kimball⁶, John Kimball⁵, Martha Greele⁴, John³, Philip², Andrew¹), b. Weare, N. H., Feb. 22, 1824; m. Boston, Mass., Dec. 1, 1879, Hattie M. Thayer, b. Dresden Mills, Me., July 7, 1849, dau. of William and Margaret (Packard) Thayer. He d. Osakir, Minn., March 19, 1887; children:—

5965. CHARLES KIMBALL, b. Feb. 11, 1853.

5966. EVA B. KIMBALL, b. Polk, Pa., Jan. 20, 1881.

2264. **JONATHAN KIMBALL**⁷ (Joseph Kimball⁶, John Kimball⁵, Martha Greele⁴, John³, Philip², Andrew¹), b. Weare, N. H.; m. Sandy Creek, Pa., in 1843, Elizabeth Hanna, b. French Creek, Pa., May 26, 1823, dau. of William and Elizabeth (Jackson) Hanna. He d. Mineral, Pa., March 23, 1870. She d. Mineral, Pa., Sept. 20, 1868; children, b. Mineral, Pa.:—

5967. MARGARET KIMBALL, b. Sept. 17, 1844.

5968. SARAH M. KIMBALL, b. Nov. 17, 1845; m. in 1866 David Duffield; d. Sept. 6, 1867. Child: Carrie Duffield, b. May, 1867; m. Jesse Smith.

5969. NANCY J. KIMBALL, b. April 13, 1847; d. Jan. 27, 1851.
 5970. VESTA KIMBALL, b. Oct. 18, 1849; m. Raymilton, Pa., Sept. 5, 1878, Leander McMullen. Children: John C. and Clara Jane McMullen (twins), b. Raymilton, July 30, 1879.

5971. NANCY ANNA KIMBALL, b. July 10, 1851.

5972. JOHN KIMBALL, b. Oct. 26, 1853; m. Matilda Dunning.

5973. MARY E. KIMBALL, b. Jan. 4, 1857; d. Sept. 20, 1857.

5974. MINA S. KIMBALL, b. April 22, 1858; d. Sept. 27, 1867.

5975. RITA KIMBALL, b. Jan. 19, 1861; d. Feb. 1, 1880.

5976. NETTIE KIMBALL, b. Nov. 19, 1863; d. March 12, 1865.

2277. JONATHAN KIMBALL⁷ (Jonathan Kimball⁶, Jonathan Kimball⁵, Martha Greele⁴, John³, Philip², Andrew¹), b. April 16, 1799; m. in 1821 Hannah Chase. He d. Wellsborough, Pa., April 11, 1873; children:—

5977. CLARK KIMBALL, b. in 1822; d. in 1846.

5978. HANNAH MAHALA KIMBALL, b. in 1824; m. Moses Ordway.

5979. SUSAN JANE KIMBALL, b. in 1827; m. — Thompson.

5980. JOSEPH C. KIMBALL, b. in 1829; m. A. Sawyer.

5981. MARY ANN KIMBALL, b. May 2, 1831.

5982. EMILY KIMBALL, b. March 30, 1833.

5983. CAROLINE LUCRETIA KIMBALL, b. Feb. 20, 1835; m. — Wood.

5984. ARVILLA KIMBALL, b. Dec. 16, 1839.

5985. ELIZA KIMBALL.

2278. CLARK KIMBALL⁷ (Jonathan Kimball⁶, Jonathan Kimball⁵, Martha Greele⁴, John³, Philip², Andrew¹), b. April 21, 1802; m. April 27, 1830, Clarissa H. Coolidge, b. June 14, 1811. She d. May 20, 1839. He m. 2d, May 2, 1841, Hannah Whittemore, b. Aug. 3, 1811. He d. Wellsborough, Pa., Feb. 10, 1886. Children:—

5986. MARCIA C. KIMBALL, b. July 9, 1831; d. March 12, 1841.

5987. CLARK E. KIMBALL, b. April 23, 1833; d. Aug. 14, 1834.

5988. CLARISSA F. E. KIMBALL, b. Feb. 15, 1836; d. Dec. 2, 1851.

8599. LEONARD S. KIMBALL, b. May 31, 1838; m. Feb. 22, 1866, Julia A. Kimball, b. Nov. 1, 1848, adopted dau. of Leonard Kimball (No. 2282). Children: Hannah A., b. March 22, 1867; Irving L., b. Dec. 20, 1868; Zeno C., b. Dec. 14, 1872; Clarissa H., b. July 1, 1875; Eva G., b. Nov. 22, 1877; Mary F., b. Sept. 6, 1874.

5990. ORVILLE S. KIMBALL, b. Aug. 4, 1842; m. Oct. 24, 1866, Mary L. Comeran, b. May 21, 1847. Children: Ernest H., b. March 22, 1868; Bessie May, b. Jan. 22, 1883; Ida Grace, b. Dec. 24, 1884.

5991. HARLAN P. KIMBALL, b. Aug. 13, 1844; d. Sept. 3, 1863.

5992. ALVAN C. KIMBALL, b. Oct. 1, 1846; m. Oct. 5, 1867, Lucy L. Rice, b. May 5, 1846. Children: Claude C., b. March 20, 1870; Orrin E., b. April, 1876.

5993. SUSANNA F. KIMBALL, b. Nov. 30, 1848; d. Oct. 6, 1851.

5994. IDA HYMANA KIMBALL, b. Aug. 7, 185--.

5995. EVA MERCENA KIMBALL, b. Aug. 27, 185--.

2279. THOMAS KIMBALL⁷ (Jonathan Kimball⁶, Jonathan Kimball⁵, Martha Greele⁴, John³, Philip², Andrew¹), b. May 22, 1804; m. 1st, Sarah Tirrell, and 2d, Lucy Philbrick. He d. Elklands, Pa., in 1877. Children:—

5996. ELIZA KIMBALL, b. May 18, 1831; m. 1st, Jeremiah Heath and 2d, Charles Merrill.

5997. CLARISSA KIMBALL, b. July 11, 1835.

5998. MARCIA KIMBALL, b. July 12, 1841; d. Aug. 13, 1843.

5999. MARCIA KIMBALL, b. Aug. 25, 1844; d. April 13, 1848.

6000. MADISON CLARK KIMBALL, b. Nov. 3, 1851; m. 1st, Arvilla Albee, and 2d, Lillie Rowley.

2282. **LEONARD KIMBALL**⁷ (Jonathan Kimball⁶, Jonathan Kimball⁵, Martha Greele⁴, John³, Philip², Andrew¹), b. Aug. 6, 1813; m. April 3, 1844, Amanda Tucker, b. May 9, 1822. She d. Sept. 22, 1870. He m. 2d, Nov. 23, 1875, Mrs. Nancy Muzzy, b. Feb. 16, 1796, dau. of Edmund and Sarah Barnard. She d. April 11, 1882. No children.

They had an adopted daughter, Julia A. Kimball, who married Leonard L. Kimball (No. 5989).

2283. **MATTHEW H. KIMBALL**⁷ (Matthew G. Kimball⁶, Abraham Kimball⁵, Martha Greele⁴, John³, Philip², Andrew¹), b. April 3, 1832; m. Eliza Fifield; children:—

6001. HARRY KIMBALL.

6002. GEORGE KIMBALL.

2284. **ELBRIDGE C. KIMBALL**⁷ (Matthew G. Kimball⁶, Abraham Kimball⁵, Martha Greele⁴, John³, Philip², Andrew¹), b. April 19, 1834; m. Annie Caswell; children:—

6003. STELLA KIMBALL, b. Lowell, Mass., Dec. 19, 1871.

6004. GRACIE KIMBALL, b. Lowell, Mass., June, 1876.

2292. **SAMUEL L. KIMBALL**⁷ (Benjamin Kimball⁶, Hannah Kimball⁵, Martha Greele⁴, John³, Philip², Andrew¹), b. Weare, N. H., Dec. 23, 1796; m. Weare, N. H., December, 1824, Susan Cross, b. in 1791, dau. of Theodore and Susan (Jackman) Cross. He d. North Weare, N. H., Jan. 15, 1890; children, b. Hanover, N. H.:—

6005. BETSEY J. KIMBALL, b. Nov. 18, 1825; d. Nov. 9, 1840.

6006. ELVIRA TAMSON KIMBALL, b. Oct. 30, 1826.

6007. SUSAN CROSS KIMBALL, b. Feb. 20, 1831.

6008. SAMUEL KIMBALL, d. y.

2293. **BENJAMIN KIMBALL**⁷ (Benjamin Kimball⁶, Hannah Kimball⁵, Martha Greele⁴, John³, Philip², Andrew¹), b. Weare, N. H., in 1799; m. Jane Danforth; children:—

6009. CHARLES H. KIMBALL, b. Weare, N. H., in 1824.

6010. ARTHUR C. KIMBALL, b. Weare, N. H., in 1827.

2294. **REV. JOHN KIMBALL**⁷ (Benjamin Kimball⁶, Hannah Kimball⁵, Martha Greele⁴, John³, Philip², Andrew¹), b. Weare, N. H., in 1801; m. Florinda Swan. He d. in 1860; children:—

6011. DANA B. KIMBALL.

6012. JOHN S. KIMBALL, m. Sarah Jane Day, b. Aug. 16, 1839. She died Weare, N. H., Feb. 14, 1862.

6013. DIANTHA KIMBALL, m. — Walker.

6014. MARTHA JANE KIMBALL.

6015. CAROLINE KIMBALL, m. Samuel Clark.

2295. **SHUBAL GREELE**⁷ (Matthew⁶, Shubal⁵, David⁴, Jonathan³, Philip², Andrew¹), b. Salisbury, N. H., May 18, 1782; m. Jan. 1, 1804, Nancy Hoit, b. April, 1779, dau. of John and Hannah (Clark) Hoit. She d. Oct. 1, 1805. He m.

2d, Aug. 25, 1808, Lydia Whitney, b. Henniker, N. H., Oct. 27, 1782, dau. of Isaac and Lydia (Taylor) Whitney. He d. Wentworth, N. H., March 22, 1868. She d. Wentworth, N. H., March 24, 1868. Children:—

- 6016. (Child), b. about 1805; d. in infancy.
- 6017. NANCY, b. Canaan, N. H., June 13, 1812.
- 6018. IRA, b. Canaan, N. H., Dec. 28, 1813.
- 6019. SUSAN B., b. Canaan, N. H., March 15, 1815.
- 6020. GUY E., b. Lebanon, N. H., April 10, 1817.
- 6021. LUCIA L., b. Rumney, N. H., Oct. 5, 1818.
- 6022. LYDIA, b. Rumney, N. H., July 19, 1820.
- 6023. CHARLES D., b. Rumney, N. H., April 30, 1822.
- 6024. ABIGAIL, b. Rumney, N. H., Oct. 20, 1823.
- 6025. PELTIAH M., b. Groton, N. H., Feb. 18, 1825; m. Lowell, Mass., April 6, 1858, Lizzie B. Martin, b. North Stratford, N. H., March 29, 1831, dau. of Joseph A. and Elvira (Lyman) Martin; res. Lowell. No children.

Shubal and his second wife were both buried in one grave. The inscription on his first wife's tombstone reads:—

Sacred to the memory of
Mrs. Anna Greele, consort of Shubal
Greele who departed this life Oct. 1, 1805,
in the 27th year of her age.

Truth and Benevolence were her favorite ornaments.

See weeping Friendship mourn her early doom
While pious Grief bends o'er the hallowed tomb.

Removed from all the fears and cares of life,
Here rests the pleasant friend and faithful wife
Ennobled by the virtues of the mind
Constant to goodness and to death resigned.

2297. **EPHRAIM GREELEY**⁷ (Matthew⁶, Shubal⁵, David⁴, Jonathan³, Philip², Andrew¹), b. Salisbury, N. H., July 5, 1786; m. Potsdam, N. Y., Sally Clark, b. Canaan, N. H., March 29, 1795, dau. of Timothy Clark. She d. Aug. 14, 1834. He m. 2d, Cornwall, Canada, Oct. 17, 1835, Catherine Gardner, b. Meriden, N. Y., March 22, 1812, dau. of John and Charity Gardner. He d. Racine, Wis., May 28, 1846. She d. Henrietta, Wis., June 10, 1878. Children:—

- 6026. MARY, b. Potsdam, N. Y., August, 1818.
- 6027. TIMOTHY, b. Potsdam, N. Y., Dec. 12, 1821.
- 6028. ORIN, b. Matilda, Canada, Nov. 2, 1824.
- 6029. HARVEY D., b. Massena Point, N. Y., Feb. 7, 1831.
- 6030. JOHN M., b. in Canada, Aug. 14, 1836.
- 6031. GEORGE W., b. Clayton, N. Y., May 15, 1839.
- 6032. ELVIRA, b. Madrid, N. Y., April 22, 1843.

2298. **MATTHEW GREELEY**⁷ (Matthew⁶, Shubal⁵, David⁴, Jonathan³, Philip², Andrew¹), b. Canaan, N. H., Nov. 1, 1788; m. Hartford, N. Y., Oct. 16, 1816, Orra C. Byington, b. Schoharie, N. Y., Oct. 27, 1794, dau. of Jonah Byington. He d. Akron, Ohio, July 9, 1847. She d. Akron, Ohio, Jan. 16, 1869; children:—

- 6033. HARRIET GOODRICH, b. Fredonia, N. Y., July 12, 1817.

6034. GEORGE W., b. Fredonia, N. Y., Aug. 11, 1822.

6035. ELLEN EMILIA, b. Milford, N. Y., June 10, 1829; m. Akron, Ohio, February, 186-, Owen M. Mitchell, b. Columbus, Ohio, Dec. 21, 1833. He d. March 25, 1876. She d. Cincinnati, Ohio, May, 1889. Child: Charles Edward Mitchell, b. Cincinnati, Ohio, March 6, 1862.

2299. SALLY GREELEY⁷ (Matthew⁶, Shubal⁵, David⁴, Jonathan³, Philip², Andrew¹), b. Canaan, N. H., May 28, 1790; m. Canaan, N. H., Oct. 29, 1815, Arnold Fales, b. Newport, N. H., May 25, 1792, son of John and Sally Fales. He d. Lebanon, N. H., Oct. 19, 1868. She d. Lebanon, N. H., March 14, 1868; children:—

6036. MARIA FALES, b. Dec. 2, 1818.

6037. CAROLINE FALES, b. Jan. 29, 1820; d. March 20, 1823.

6038. INDIA FALES, b. Lyme, N. H., Aug. 2, 1821.

6039. LOUISA H. FALES, b. Lyme, N. H., Dec. 29, 1822; m. Lyme, Jan. 17, 1844, Joseph W. Dickerson, b. Lebanon, N. H., son of Gideon and Hannah (Weed) Dickerson. She d. Boston, Mass., Jan. 10, 1852. Child: Louisa J. Dickerson, b. Boston, Mass., Jan. 4, 1852; d. March 30, 1852.

6040. CAROLINE FALES, b. March 10, 1824; d. Feb. 20, 1842.

6041. JULIA B. FALES, b. July 26, 1826; d. Dec. 24, 1867.

6042. HENRY FALES, b. Lyme, N. H., March 11, 1827; m. Lebanon, N. H., Feb. 5, 1833, Lizzie Goodhue, b. Enfield, N. H., Jan. 5, 1865, dau. of Converse and Sarah (Farrington) Goodhue. He d. Lebanon, Nov. 23, 1880. Child: Julia B. Fales, b. Lebanon, June 13, 1868.

2300. HANNAH GREELEY⁷ (Matthew⁶, Shubal⁵, David⁴, Jonathan³, Philip², Andrew¹), b. Canaan, N. H., July 20, 1772; m. Shubal Towle, b. Hampton, N. H., in 1790. He d. July 30, 1865. She d. Walker, Iowa, Jan. 12, 1880; children, b. Canaan, N. H.:—

6043. J. R. TOWLE, b. March 29, 1812; m. Canaan, N. H., June 22, 1834, Mary M. Brooks, b. Rutland, Vt., Nov. 29, 1818, dau. of Joseph and Sally (Bickford) Brooks; res. Walker, Iowa. No children.

6044. AMANDA TOWLE, m. twice. Children: Minney Morey; Nellie Morey; Jonathan Morey.

6045. EBEN TOWLE, m. Mary Miller; d. 1844.

6046. MARINDA TOWLE, d. Canaan, N. H., Dec. 21, 1863.

6047. DAVID TOWLE, d. Aug. 12, 1848.

6048. POLLY TOWLE, d. March 21, 1831.

6049. HENRY D. TOWLE, b. July 4, 1826; m. Nashua, N. H., Oct. 5, 1845, Cynthia Brown; res. Walker, Iowa.

6050. HARRIET N. TOWLE, b. Aug. 21, 1828; m. Byron Edwards, son of Eleazar and Nancy (Hadley) Edwards; res. Walker, Iowa. Children: John Edwards; Cherry Edwards; Ella Edwards.

2302. ABIGAIL GREELEY⁷ (Matthew⁶, Shubal⁵, David⁴, Jonathan³, Philip², Andrew¹), b. Salisbury, N. H., Feb. 7, 1796; m. Canaan, N. H., Feb. 8, 1819, Isaac Whitney, b. Rockingham, Vt., March 17, 1784, son of Isaac and Lydia (Taylor) Whitney. He d. Canaan, N. H., March 15, 1866. She d. Hanover, N. H., May 30, 1891; children, b. Canaan:—

6051. ALBERT W. WHITNEY, b. Jan. 11, 1822.

6052. HOLLIS B. WHITNEY, b. May 22, 1824.

6053. LOUISA A. WHITNEY, b. Sept. 12, 1828.

6054. LUCY I. WHITNEY, b. May 24, 1835.

2303. ACHSAH GREELEY⁷ (Matthew⁶, Shubal⁵, David⁴, Jonathan³, Philip², Andrew¹), b. Canaan, N. H., March 23, 1798; m. Canaan, N. H., Oct. 19, 1828, Silas Dutton, b. Waterford, Vt., July 16, 1802, son of Zachariah and Sarah Amarilla (Taylor) Dutton. He d. Enfield, N. H., May 30, 1855. She d. Enfield, N. H., Jan. 2, 1888; children:—

6055. ACHSAH DUTTON, b. Canaan, N. H., Dec. 16, 1829.

6056. MATTHEW GREELEY DUTTON, b. Enfield, N. H., Sept. 2, 1834; m. Grafton, N. H., Sept. 16, 1866, Maria W. Atwell, b. Grafton, March 25, 1846, dau. of Horace and Alice (Lund) Atwell. He d. Enfield, May 16, 1872. Child: Silas H. Dutton, b. Enfield, Oct. 13, 1868; d. Feb. 18, 1876. Matthew served in the 15th N. H. Regiment during the Civil War.

6057. CAROLINE DUTTON, b. Enfield, N. H., June 24, 1836; m. West Enfield, N. H., April, 1860, Alfred Stowell, b. Cornish, N. H., Sept. 18, 1825, son of Calvin and Millie (Bickford) Stowell. She d. Enfield, N. H., March 24, 1861.

2304. JOHN D. GREELEY⁷ (Matthew⁶, Shubal⁵, David⁴, Jonathan³, Philip², Andrew¹), b. Canaan, N. H., Aug. 23, 1800; m. Sept. 1, 1832, Sema C. Choat, b. Enfield, N. H., in 1794, dau. of Solomon and Abigail (Bray) Choat; children:—

6058. GEORGE.

6059. CHARLES.

6060. JOHN HENRY, m. Mary Backus; res. Hyde Park, Mass. Children: (male) b. Nov. 27, 1875; Maud Edna, b. Hyde Park, March 10, 1894.

2308. SALLY FOSTER⁷ (Mary Greeley⁶, Shubal⁵, David⁴, Jonathan³, Philip², Andrew¹), b. Salisbury, N. H., Nov. 25, 1780; m. Nov. 25, 1800, Aaron Sargent, b. Salisbury, N. H., Oct. 17, 1776. She d. East Lebanon, N. H., July 6, 1868; children:—

6061. LAURA SARGENT, b. Salisbury, N. H., Aug. 26, 1801.

6062. SOPHRONIA SARGENT, b. Salisbury, N. H., Sept. 1, 1803.

6063. SAMUEL SARGENT, b. Sept. 3, 1805; d. Jan. 5, 1824.

6064. ALMIRA SARGENT, b. June 29, 1808; d. May 31, 1862.

6065. GREELEY SARGENT, b. July 22, 1810. He went to Oregon with a party of hunters and trappers, and never returned.

6066. MIRIAM SARGENT, b. Dec. 3, 1812; d. July 1, 1813.

6067. AARON SARGENT, b. Lebanon, N. H., July 10, 1814.

2309. MEHITABLE FOSTER⁷ (Mary Greeley⁶, Shubal⁵, David⁴, Jonathan³, Philip², Andrew¹), b. Salisbury, N. H., March 25, 1783; m. 1st, Silas Leach; 2d, Dr. Alpheus Smith, who d. Chateaugay, N. Y., Nov. 5, 1813; 3d, Isaac Wilson. Shed. Norwich, Vt., June 17, 1828. Children:—

6068. SILAS LEACH.

6069. MEHITABLE LEACH.

6070. FOSTER SMITH.

6071. SOLOMON H. SMITH, b. Lebanon, N. H., Dec. 26, 1809.

6072. JOSEPHINE SMITH, b. Lebanon, N. H.; d. Lebanon, N. H.

6073. ALPHEUS D. SMITH, b. Lebanon, N. H., Aug. 25, 1813.

6074. ISAAC WILSON.

6075. LOUISA WILSON, m. Daniel Chase.

6076. MARY WILSON, m. Roswell Nichols.

6077. LUCINDA WILSON, m. Nathaniel Jones.

2311. DAVID G. FOSTER⁷ (Mary Greeley⁶, Shubal⁵, David⁴, Jonathan³, Philip², Andrew¹), b. Salisbury, N. H., Feb. 12, 1788; m. Lebanon, N. H., Dec. 31, 1812, Sally L. Winnieck, b. Lebanon, N. H., Aug. 25, 1791, dau. of William and Elizabeth (Loring) Winnieck. He d. Tunbridge, Vt., June 21, 1840. She d. Racine, Wis., Dec. 13, 1869; child:—
6078. EMILY J. H. FOSTER, b. Tunbridge, Vt., July 29, 1828.

2313. HEZEKIAH FOSTER⁷ (Mary Greeley⁶, Shubal⁵, David⁴, Jonathan³, Philip², Andrew¹) b. Salisbury, N. H., Jan. 24, 1793; m. Canaan, N. H., April 12, 1815, Sophia Adams, b. Lebanon, N. H., July 24, 1795. He d. Lowell, Mass., May 14, 1874. She d. Lowell, Mass., March 30, 1875; children:—

6079. JOHN FOSTER, b. Vershire, Vt., Oct. 25, 1816; m. Corinth, Vt., Feb. 20, 1842, Luvia Blake; d. Chelsea, Vt., Jan. 14, 1852. No children.

6080. JESSE H. FOSTER, b. Wilmington, N. Y., April 22, 1820.

6081. OLIVER A. FOSTER, b. Wilmington, N. Y., March 6, 1822.

6082. EUNICE J. FOSTER, b. June 30, 1825; d. Aug. 18, 1826.

6083. HORACE FOSTER, b. Tunbridge, Vt., Dec. 14, 1827; m. Chicago, Ill., October, 1858, Louise Sturtevant. Children: George S.; Frank F.

6084. GEORGE S. FOSTER, b. Tunbridge, Vt., Feb. 19, 1832.

6085. JANE E. FOSTER, b. Nov. 25, 1833; d. June 12, 1836.

6086. ANN SOPHIA FOSTER, b. Chelsea, Vt., July 6, 1836; m. Jan. 12, 1859, Henry A. Patterson. Child: Henry O. Patterson, b. Boston, Mass., September, 1865.

2315. JESSE H. FOSTER⁷ (Mary Greeley⁶, Shubal⁵, David⁴, Jonathan³, Philip², Andrew¹) b. Hanover, N. H., June 20, 1801; m. Salisbury, N. H.; Jan. 8, 1827, Mary Andrew, b. Sutton, N. H., Sept. 23, 1802, dau. of Daniel and Sally (Quimby) Andrew. He d. Amherst, N. H., Feb. 19, 1894. She d. Libertyville, Ill., Sept. 20, 1868; children, b. Washington, Vt. :—

6087. HELEN MARIA FOSTER, b. March 3, 1829; m. Libertyville, Ill., Dec. 2, 1849, Ansel B. Cook, b. Waddam, Conn., Aug. 18, 1823, son of William and Abigail (Brainard) Cook. She d. Chicago, Ill., Jan. 16, 1881. Child: Ida E. Cook, b. Dec. 20, 1850; d. Sept. 15, 1851.

6088. ELIZABETH C. FOSTER, b. June 15, 1834; m. Libertyville, Ill., Oct. 14, 1867, George B. Deming, b. West Hartford, Conn., March 26, 1838, son of Gideon and Henrietta (Brace) Deming. She d. Auburndale, Mass., March 29, 1891. Child: Helen Adele, b. July 15, 1868; m. Henry A. Seymour.

Dr. Foster graduated from Medical College in Burlington, Vt., December, 1824. Subsequently went to Chicago, Ill., where he was for a long time a successful practitioner.

2319. DANIEL FLANDERS⁷ (Hannah Greeley⁶, Shubal⁵, David⁴, Jonathan³, Philip², Andrew¹), b. Dorchester, N. H., March 10, 1797; m. Dorchester, N. H., December, 1821, Frances Ann Flanders (No. 3645). He d. Parishville, N. Y., March 29, 1868. She d. Parishville, N. Y., Nov. 30, 1876; children:—

6089. PARKER FLANDERS, b. Dorchester, N. H., Oct. 15, 1821.

6090. ARTHUR FLANDERS, b. Dorchester, N. H.; d. young.

6091. MARTHA ANN FLANDERS, b. Oct. 29, 1828; m. June 1, 1879, Alexander Rarey; res. Parishville.

6092. ARTHUR FLANDERS, b. Dorchester, N. H., March 15, 1832; m. May 14, 1854, Mary P. Lovell.

6093. ALBERT E. FLANDERS, b. Fort Covington, N. Y., Dec. 29, 1835.

6094. CAROLINE FLANDERS, b. Bombay, N. Y., Jan. 30, 1837.

2321. **DEBORAH W. FLANDERS**⁷ (Hannah Greeley⁶, Shubal⁵, David⁴, Jonathan³, Philip², Andrew¹), b. Dorchester, N. H., Sept. 12, 1800; m. Boston, Mass., Aug. 8, 1830, George W. Jackson. She d. April, 1860; child:—

6095. GEORGE W. JACKSON, b. Boston, Mass., Sept. 6, 1836; d. Boston, Mass., in 1875.

2323. **JOSEPH FLANDERS**⁷ (Hannah Greeley⁶, Shubal⁵, David⁴, Jonathan³, Philip², Andrew¹), b. Dorchester, N. H., March 8, 1804; m. Cambria, N. Y., Aug. 29, 1829, Amanda Hobbs, b. Tyringham, Mass., July 25, 1804, dau. of Penuel and Mercy (Brewer) Hobbs. He d. Comstock, Mich., Nov. 27, 1888. She d. Comstock, Mich., March 11, 1889; children:—

6096. PENEUEL FLANDERS, b. June 28, 1830; d. July 29, 1832.

6097. RILEY P. FLANDERS, b. Oct. 15, 1831; d. Sept. 25, 1834.

6098. JAMES R. FLANDERS, b. Charleston, Mich., Nov. 24, 1835; m. Schoolcraft, Mich., May, 1864, Marie L. Thayer. He d. Kalamazoo, Mich., April 10, 1872. She d. Imland, Mich., June 29, 1886.

6099. EDWIN P. FLANDERS, b. Charleston, Mich., Oct. 7, 1837; m. Waterloo, N. Y., Sept. 29, 1875, Mary E. Smith, b. Waterloo, N. Y., Feb. 4, 1849, dau. of Vandemark and Selina (Reynolds) Smith; res. Comstock, Mich. Children, b. Comstock: Mabel Ellena Flanders, b. Aug. 14, 1876; Wilbur Smith Flanders, b. Feb. 8, 1878.

2324. **EBENEZER G. FLANDERS**⁷ (Hannah Greeley⁶, Shubal⁵, David⁴, Jonathan³, Philip², Andrew¹), b. Dorchester, N. H., Dec. 5, 1805; m. Charleston, Mich., in 1839, Julia Cole. She d. in 1842. He m. 2d, Charleston, Mich., October, 1845, Mary Beadle, b. Ovid, N. Y., March 6, 1820, dau. of John and Elizabeth (Brooks) Beadle. He d. Charleston, Mich., Feb. 22, 1876; children, b. Charleston, Mich.:—

6100. MYRON FLANDERS, b. April 29, 1841; m. St. Joseph, Mich., April 6, 1865, Evelyn E. Moulton, b. Miles, Mich., March 3, 1847, dau. of B. C. and A. J. (Goodenough) Moulton; res. Comstock, Mich. Children: Luther, b. Dec. 30, 1866, d. y.; Lewis E., b. in Michigan, June 14, 1869.

6101. JOHN FLANDERS, b. Oct. 27, 1846; m. Kalamazoo, Mich., Feb. 7, 1867, Emma A. Van Buren, b. Leonidas, Mich., Aug. 14, 1847, dau. of Abner and Janet Van Buren; res. Kalamazoo, Mich. Children, b. Charleston, Mich.: Walter J., b. July 10, 1868; Arthur E., b. Sept. 22, 1870.

6102. JULIA FLANDERS, b. July 24, 1849; m. Oct. 26, 1869, John Bradley; res. Augusta, Mich. Children: Emma, b. July 28, 1870; George, b. Sept. 13, 1872; Leslie, b. June 29, 1875; Florence, b. March 23, 1877; Myron, b. May 7, 1879; Laura F., b. July 7, 1883; Mabel, b. Nov. 7, 1886.

2325. **CALEB FOSTER**⁷ (Sarah Greeley⁶, Shubal⁵, David⁴, Jonathan³, Philip², Andrew¹), b. Salisbury, N. H., April 19, 1785; m. Hanover, N. H., in 1805, Polly Putnam, b. in 1781. He d. Lebanon, N. H., Sept. 19, 1862. She d. Lebanon, N. H., June 30, 1858; children, b. Hanover, N. H.:—

6103. ELIZA FOSTER, d. young.
 6104. LAURA FOSTER, b. Aug. 19, 1807; m. — Pinneo.
 6105. CALEB CONVERSE FOSTER, b. Jan. 19, 1810.
 6106. MARY ANN FOSTER, b. June 24, 1812.
 6107. SUSAN CELINA FOSTER, b. March 29, 1814.
 6108. HORACE FOSTER, b. Oct. 11, 1817.
 6109. ROSWELL FRANCIS FOSTER, b. April 20, 1823.
2327. RICHARD FOSTER⁷ (Sarah Greeley⁶, Shubal⁵, David⁴, Jonathan³, Philip², Andrew¹), b. Salisbury, N. H., March 6, 1788; m. Hartford, Vt., June 16, 1812, Irene Davis Burroughs, b. Hanover, N. H., Oct. 6, 1786, dau. of Rev. Eden and Abigail (Davis) Burroughs. He d. Lowell, Mass., Nov. 22, 1868. She d. Hanover, N. H., March 16, 1854; children, b. Hanover, N. H. : —
6110. EDEN BURROUGHS FOSTER, b. May 26, 1813.
 6111. WILLIAM FOSTER, b. July 9, 1814; d. July 25, 1814.
 6112. WILLIAM COWPER FOSTER, b. July 8, 1815.
 6113. DANIEL FOSTER, b. Dec. 10, 1816.
 6114. SALLY B. FOSTER, b. April 21, 1818.
 6115. CHARLES FOSTER, b. Dec. 26, 1819.
 6116. JONATHAN FOSTER, b. May 7, 1821; d. Oct. 3, 1821.
 6117. DAVIS FOSTER, b. Oct. 26, 1822.
 6118. ROSWELL FOSTER, b. June 30, 1824.
 6119. RICHARD BAXTER FOSTER, b. Oct. 25, 1826.
 6120. EDWARD BURROUGHS FOSTER, b. July 23, 1828; m. Lawrence, Mass., Aug. 14, 1855, Harriet E. Smith. He d. March 25, 1856. No children.
2329. SUSAN FOSTER⁷ (Sarah Greeley⁶, Shubal⁵, David⁴, Jonathan³, Philip², Andrew¹), b. Salisbury, N. H., March 9, 1792; m. Chellis Currier. She d. Sept. 19, 1873; children : —
6121. GEORGE CURRIER.
 6122. SARAH CURRIER.
2331. ANNA HAZARD⁷ (Betsey Greeley⁶, Shubal⁵, David⁴, Jonathan³, Philip², Andrew¹), b. Springfield, N. H., April 15, 1788; m. Lebanon, N. H., April 11, 1811, Jesse Fuller, b. Lebanon, N. H., son of Benjamin Fuller. He d. Salem, Mass., April 18, 1822. She d. Springfield, N. H., June 14, 1870; children : —
6123. ABIGAIL A. FULLER, b. Jan. 1, 1812; d. in 1846.
 6124. JOHN CARR FULLER, b. Salem, Mass., Aug. 19, 1815.
 6125. ELIZABETH S. FULLER, b. Salem, Mass., Feb. 14, 1818.
 6126. LUCIUS J. FULLER, b. Salem, Mass., Sept. 12, 1820; m. Lyme, N. H., Nov. 14, 1844, Laurette F. Converse. He d. Troy, N. Y., June 2, 1850.
2332. MARY HAZARD⁷ (Betsey Greeley⁶, Shubal⁵, David⁴, Jonathan³, Philip², Andrew¹), b. Springfield, N. H., Jan. 20, 1790; m. Croydon, N. H., Nov. 26, 1818, Isaac Haselton, b. Springfield, N. H., Sept. 20, 1793, son of Ebenezer and Martha (Shepard) Haselton. He d. Sunapee, N. H., Oct. 30, 1853. She d. Springfield, N. H., Feb. 12, 1869; children, b. Springfield : —

6127. JAMES C. HASELTON, b. Nov. 26, 1819; d. Jan. 27, 1822.

6128. RHODA A. HASELTON, b. Jan. 1, 1827.

6129. JAMES CARR HASELTON, b. June 3, 1831; drowned Sunapee, N. H., Dec. 9, 1850.

2333. JAMES HAZARD⁷ (Betsey Greeley⁶, Shubal⁵, David⁴, Jonathan³, Philip², Andrew¹), b. Springfield, N. H., Dec. 30, 1791; m. Fanny Woodbury, b. Feb. 2, 1792. He d. Yorktown, Iowa. She d. Starksboro, Vt.; children:—

6130. ROSANNA HAZARD, b. Springfield, N. H., Oct. 26, 1815.

6131. IRENA HAZARD, b. Springfield, N. H., March 2, 1817.

6132. CLARISSA HAZARD, b. Jay, N. Y., Jan. 30, 1822.

6133. THIRZAH HAZARD, b. Huntington, Vt., June 19, 1823; m. Huntington, Marshall Harvey. She d. Jericho, Vt., Jan. 12, 1891. Children: Julia; Jairus; James; Oriassa; Frank.

2334. RUTH HAZARD⁷ (Betsey Greeley⁶, Shubal⁵, David⁴, Jonathan³, Philip², Andrew¹), b. Springfield, N. H., Feb. 12, 1794; m. Springfield, N. H., March 15, 1813, Josiah Johnson, b. Plaistow, N. H., Jan. 11, 1790, son of Isaiah Johnson. He d. Wilmot, N. H., June 12, 1859. She d. Springfield, N. H., Aug. 9, 1827 or 8; children, b. Springfield:—

6134. HANNAH JOHNSON, b. March 6, 1816.

6135. BERT H. JOHNSON, b. Dec. 22, 1819; m. Wilbraham, Mass., Oct. 30, 1844, Candis Bishop, b. Wilbraham, June 14, 1821, dau. of Chauncey and Susan (White) Bishop. He d. Palmer, Mass., Aug. 3, 1876. She d. Palmer, March 18, 1894. Children: Merton H., b. Aug. 19, 1845, d. Nov. 19, 1869; Calvin W., b. June 21, 1847; Silas F., b. April 1, 1851, d. Dec. 9, 1873.

6136. SAMUEL F. JOHNSON, b. Feb. 26, 1822.

6137. LUCY MELINDA JOHNSON, b. Aug. 13, 1824.

6138. MARY JOHNSON, b. June 23, 1826.

2335. SARAH HAZARD⁷ (Betsey Greeley⁶, Shubal⁵, David⁴, Jonathan³, Philip², Andrew¹), b. Springfield, N. H., March 6, 1796; m. Enfield, N. H., Dec. 28, 1814, Jonathan Stewart, b. Dunbarton, N. H., Aug. 5, 1789, son of James and Sarah (Rollins) Stewart. He d. Concord, N. H., Sept. 1, 1873. She d. Concord, N. H., Dec. 3, 1872; children:—

6139. SOPHRONIA STEWART, b. Springfield, N. H., Oct. 17, 1815; m. Andover, N. H., Dec. 13, 1837, Asa P. Thompson. She d. Franklin, N. H., Nov. 13, 1879. No children.

6140. ERIE W. STEWART, b. Springfield, N. H., Oct. 8, 1817.

6141. ANNA F. STEWART, b. June 21, 1819; d. April 2, 1839.

6142. BETSEY G. STEWART, b. Springfield, N. H., Aug. 14, 1821.

6143. BENJAMIN STEWART, b. Aug. 21, 1823; d. Aug. 29, 1823.

6144. JAMES C. STEWART, b. Aug. 21, 1825; d. October, 1827.

6145. JONATHAN M. STEWART, b. Allentown, N. H., Oct. 30, 1826.

6146. SUSAN C. STEWART, b. Franklin, N. H., July 30, 1829.

6147. JAMES C. STEWART, b. Oct. 28, 1831; d. Dec. 12, 1851.

6148. SARAH M. STEWART, b. Andover, N. H., April 13, 1836; m. Bristol, N. H., Daniel Osgood. He d. Concord, N. H., May 9, 1878. Children: George L. Osgood; Carl G. Osgood, d. aged 10 yrs.

2336. ASENATH HAZARD⁷ (Betsey Greeley⁶, Shubal⁵, David⁴, Jonathan³, Philip², Andrew¹), b. Springfield, N. H., Feb. 12, 1798; m. West Springfield, N. H., Feb. 18, 1824, Jerry

Sanborn, b. West Springfield, N. H., March 3, 1795 or 8, son of Stephen Sanborn. He d. Oran, N. Y., Sept. 27, 1871. She d. Oran, October, 1865 or 7; children, b. Boonville, N. Y. :—

6149. CORDELIA W. SANBORN, b. Feb. 17, 1825; m. March 7, 1852, Cephas Wood; d. Boonville, N. Y., Feb. 22, 1853. No children.

6150. WESTEL WILLOUGHBY SANBORN, b. April 30, 1827.

6151. FREDERICK ESCOTT SANBORN, b. Jan. 3, 1832; m. Lewis, N. Y., Aug. 30, 1859, Mary J. Yourdon, b. Boonville, Sept. 15, 1834. Children: Erwin J., b. Boonville, Nov. 26, 1860, m. Oct. 24, 1888, Henrietta E. Latterman; Frank Y., b. Boonville, Nov. 6, 1862; Daniel E., b. Ava, N. Y., Jan. 15, 1867; Gertrude L., b. Ava, Nov. 14, 1871; Berta A., b. Boonville, Jan. 19, 1875.

6152. MARY E. SANBORN, b. Feb. 9, 1836; d. Dec. 25, 1838.

2337. CYRUS HAZARD⁷ (Betsey Greeley⁶, Shubal⁵, David⁴, Jonathan³, Philip², Andrew¹), b. Springfield, N. H., April 15, 1800; m. Boonville, N. Y., Jan. 10, 1828, Mehila Noble, b. Southwick, Mass., April 28, 1800, dau. of Reuben and Lucinda (Messenger) Noble. He d. Boonville, N. Y., March 30, 1868. She d. Boonville, N. Y., Nov. 8, 1876; children, b. Boonville, N. Y. :—

6153. NOBLE HAZARD, b. Dec. 5, 1828.

6154. ADALINE HAZARD } b. May 24, 1831. Emeline d. Boonville,

6155. EMELINE HAZARD } N. Y., Jan. 16, 1879.

6156. LOUISA HAZARD, b. Nov. 30, 1832.

6157. LYDIA JANE HAZARD, b. July 9, 1836.

6158. MARY E. HAZARD, b. April 25, 1839; d. March 23, 1841.

6159. JESSIE MARIA HAZARD, b. Sept. 11, 1843.

2339. LUTHER HAZARD⁷ (Betsey Greeley⁶, Shubal⁵, David⁴, Jonathan³, Philip², Andrew¹), b. Springfield, N. H., Dec. 28, 1804; m. Clermont, N. Y., Joanna Cross, b. June 15, 1811. He d. Rensselaerville, N. Y., Jan. 18, 1859. She d. in 1867; child :—

6160. JOHN C. HAZARD, b. Clermont, N. Y., Aug. 17, 1833.

2341. THIRZA HAZARD⁷ (Betsey Greeley⁶, Shubal⁵, David⁴, Jonathan³, Philip², Andrew¹), b. Springfield, N. H., Oct. 6, 1810; m. Springfield, N. H., Dec. 25, 1834, Silas Kinsley, b. Easton, Mass., Nov. 25, 1791, son of Zebadiah and Hannah (Drake) Kinsley. He d. Springfield, N. H., in 1857. She m. 2d, Lyme, N. H., Oct. 20, 1867, Selah Beal, b. Lyme, N. H., June 4, 1805, son of James and Urana (Tucker) Beal. He d. Lyme, N. H., June 29, 1889. Children, b. Springfield :—

6161. THIRZA ORENDA KINSLEY, b. Sept. 5, 1835; m. Springfield, N. H., Aug. 2, 1857, Daniel H. Adams.

6162. SILAS H. KINSLEY, b. June 5, 1837; d. May 12, 1853.

6163. CHARLES N. KINSLEY, b. Feb. 27, 1845; m. Sacramento, Cal., Oct. 11, 1876, Fran Hill, dau. of L. L. Hill. He d. Nov. 28, 1886.

2342. SARAH GREELEY⁷ (Jonathan⁶, Shubal⁵, David⁴, Jonathan³, Philip², Andrew¹), b. Dec. 7, 1794; m. Grafton, N. H., Feb. 16, 1820, John Sanborn, b. Grafton, N. H., Feb. 16, 1796. He d. Concord, Vt., Aug. 23, 1866. She d. Southampton, Mass., Oct. 5, 1888; children :—

6164. CHARLES A. SANBORN, b. Grafton, N. H., July 27, 1821; m. Kirby, Vt., Dec. 10, 1845, Adaline Cady, b. Waterford, Vt., May 20, 1823, dau. of Roswell and Rachel P. (Lewis) Cady; served in the Civil War nine months; res. Holyoke, Mass.

6165. BENJAMIN F. SANBORN, b. Grafton, N. H., June 13, 1823.

6166. NANCY SANBORN, b. Kirby, Vt., Jan. 26, 1826.

6167. BETSEY SANBORN, b. Kirby, Vt., Jan. 13, 1828; m. Elihu Hall; res. Holyoke, Mass. Children: Charles H.; Elyry F.; John S.; Betsey D.; Jared F.; Julia A.; William S.; Aurilla G.

6168. JOHN SANBORN, b. Kirby, Vt., Jan. 29, 1830.

6169. ORRILLA SANBORN, b. Kirby, Vt., March 27, 1831; m. George Gorton. Children: Sarah A. Gorton; George A. Gorton.

6170. WILLIAM WALLACE SANBORN, b. Kirby, Vt., Oct. 3, 1834; m. Orma C. Tirrell. Child: William E. Sanborn, b. Concord, Vt.

6171. MIRIAM G. SANBORN, b. Kirby, Vt., Dec. 27, 1837.

6172. ALBERT L. SANBORN, b. Nov. 3, 1840.

2343. JOHN GREELEY⁷ (Jonathan⁶, Shubel⁵, David⁴, Jonathan³, Philip², Andrew¹), b. Dorchester, N. H., Aug. 8, 1796; m. Springfield, N. H., Feb. 26, 1823, Phœbe Collins, b. Springfield, N. H., June 4, 1799, dau. of Joseph and Phœbe (Fellows) Collins. He d. Waterbury, Vt., Sept. 15, 1880. She d. Waterbury, Vt., Dec. 30, 1876; children:—

6173. MARY ANN, b. Nov. 15, 1823; d. Sept. 10, 1825.

6174. SARAH JANE, b. Springfield, N. H., Sept. 2, 1825.

6175. MARY ANN, b. Springfield, N. H., Aug. 31, 1827.

6176. ABBY, b. Springfield, N. H., Sept. 6, 1830.

6177. GEORGE NELSON, b. Springfield, N. H., Aug. 11, 1832.

6178. JAMES HAYES, b. Nov. 19, 1834; d. Sept. 16, 1844.

6179. MARTHA ANGELINE, b. Plainfield, N. H., March 2, 1837; m. Nov. 5, 1861, William H. Ticknor; res. Hanover, N. H.

6180. CHARLES HENRY, b. Lebanon, N. H., May 13, 1839.

6181. ISAAC ALLEN, b. Lebanon, N. H., March 23, 1841; d. Alexandria, Va., June 30, 1864. He enlisted July 26, 1862, in Co. B, 10th Vermont Regiment, and promoted to corporal; died of wounds received at the battle of Cold Harbor.

2346. HANNAH GREELEY⁷ (Jonathan⁶, Shubal⁵, David⁴, Jonathan³, Philip², Andrew¹), b. Dorchester, N. H., Sept. 29, 1801; m. Albert Lane, Hanover, N. H. They d. Lebanon, N. H.; children:—

6182. ANDREW LANE.

6183. JANE LANE.

2347. ALICE C. GREELEY⁷ (Jonathan⁶, Shubal⁵, David⁴, Jonathan³, Philip², Andrew¹), b. Dorchester, N. H., Dec. 1, 1803; m. Joseph Collins, b. Dunbarton, N. H., June 24, 1792, son of Joseph and Phœbe (Fellows) Collins. He d. Springfield, N. H., Dec. 14, 1877. She d. Springfield, N. H., Jan. 29, 1857; children:—

6184. MARIA COLLINS, b. in 1827; d. March, 1862.

6185. ALICE G. COLLINS, m. in 1852 Enos M. Clough; d. May, 1857.

6186. ANTHONY COLBY COLLINS, killed by the Indians in the Sioux war.

6187. DEXTER E. COLLINS, b. Springfield, N. H., March 30, 1834.

6188. LUCY A. COLLINS, b. New London, N. H., Oct. 29, 1838; m. Charles M. Colby (No. 3098).

6189. JOSEPH H. COLLINS, b. Springfield, N. H., May 10, 1847.

2348. LUCY GREELEY⁷ (Jonathan⁶, Shubal⁵, David⁴, Jonathan³, Philip², Andrew¹), b. Dorchester, N. H., Feb. 20, 1806; m. Hanover, N. H., Sept. 27, 1827, Samuel Merrill, b. Campton, N. H., Nov. 11, 1805, son of Samuel and Charlotte (Chase) Merrill. He d. Northwood, N. H., March 9, 1885. She d. Hanover, N. H.; children:—

6190. GEORGE W. MERRILL, b. Aug. 13, 1828; d. Feb. 13, 1830.

6191. SALLY G. MERRILL, b. Jan. 6, 1830; d. May 4, 1847.

6192. NANCY G. MERRILL, b. Oct. 6, 1831; d. April 12, 1832.

6193. EVALINE H. MERRILL, b. Hanover, N. H., April 29, 1835.

6194. JULIA ORRILLA MERRILL, b. Mantua, Ohio, Oct. 4, 1837; m. Canaan, N. H., Jan. 28, 1857, George H. Richardson, b. Canaan, Feb. 22, 1835, son of Joshua and Lois (Hoit) Richardson. He d. Canaan, Sept. 7, 1872. She m. 2d, East Canaan, April 3, 1876, C. W. Dwinell, b. Canaan, Aug. 25, 1835, son of James and Louisa (Crain) Dwinell. Child: Fred G., b. Aug. 1, 1860; d. Sept. 10, 1886.

6195. LUCY C. MERRILL, b. Mantua, Ohio, July 8, 1839.

6196. EMILY P. MERRILL, b. Mantua, Ohio, March 23, 1844.

2349. BETSEY GREELEY⁷ (Jonathan⁶, Shubal⁵, David⁴, Jonathan³, Philip², Andrew¹), b. Dorchester, N. H., Jan. 26, 1808; m. Lucius Emerson of Wilmot, N. H. He d. Boscawen, N. H. She d. East Lebanon, N. H., Oct. 21, 1838; child:—

6197. GEORGE N. EMERSON, b. June 14, 1837; d. Jan. 25, 1855.

2352. REBECCA GREELEY⁷ (Jonathan⁶, Shubal⁵, David⁴, Jonathan³, Philip², Andrew¹), b. Hanover, N. H., Sept. 13, 1815; m. Jan. 24, 1835, Wills Kimball, b. Dec. 7, 1812; children:—

6198. OSCAR GREELEY KIMBALL, b. Jan. 8, 1836.

6199. TRYPHENA TICKNOR KIMBALL, b. Aug. 18, 1838.

6200. (Dau.) KIMBALL, b. Nov. 6, 1840; d. same day.

6201. HARVEY B. KIMBALL, b. Lebanon, N. H., June 18, 1842.

6202. ELLA E. KIMBALL, b. July 7, 1844; d. Jan. 4, 1856.

6203. WILLS KIMBALL, b. Nov. 28, 1846; d. Aug. 8, 1848.

6204. WILLS H. KIMBALL, b. Lebanon, N. H., Nov. 19, 1849; m. Providence, R. I., Nov. 27, 1878, Josephine Fenan; res. West Somerville, Mass. Child: Rebecca Kimball, b. Jan. 3, 1885.

6205. ROBERT R. KIMBALL, b. Oct. 3, 1852.

6206. OTIS F. KIMBALL, b. Feb. 7, 1855.

6207. MARY E. KIMBALL, b. Aug. 20, 1858.

2353. GEORGE N. GREELEY⁷ (Jonathan⁶, Shubal⁵, David⁴, Jonathan³, Philip², Andrew¹), b. Hanover, N. H., April 20, 1818; m. Lebanon, N. H., April, 1841, Lydia Ticknor, b. Lebanon, N. H., dau. of William and Betsey (Ellis) Ticknor. She d. Nov. 21, 1852. He m. 2d, Lebanon, N. H., September, 1853, Martha Barrows, b. Lebanon, N. H., dau. of Samuel and Belinda Barrows. He d. July 27, 1876. Children:—

6208. GEORGE HINKLEY, b. Hanover, N. H., Feb. 28, 1842. He enlisted in Co. C, 5th N. H. Regiment, and was supposed to have been killed at the battle of Fredericksburg, Dec. 13, 1862.

6209. ELLEN A., b. Hanover, N. H., Dec. 26, 1843.

6210. WILLIAM TICKNOR, b. Hanover, N. H., June 25, 1845.
6211. SOLON FRANK, b. Lebanon, N. H., May 20, 1847; m. June 20, 1877, Sarah Jewett of Lebanon, N. H. No children.
6212. OLIVER HIRAM, b. Lebanon, N. H., Oct. 18, 1849.
2354. JACOB GREELEY⁷ (Samuel⁶, Shubal⁵, David⁴, Jonathan³, Philip², Andrew¹), b. Salisbury, N. H., Sept. 24, 1799; m. Nottingham, N. H., June 18, 1828, Martha Bartlett, b. Nottingham, N. H. July 7, 1804, dau. of Nehemiah and Abigail (Whitcher) Bartlett. He d. Garland, Me., Sept. 20, 1850. She d. Epping, N. H., Oct. 13, 1858; children:—
6213. AUGUSTUS B., b. Garland, Me., April 21, 1829; d. Epping, N. H., Oct. 25, 1854.
6214. GEORGE H., b. Garland, Me., Nov. 18, 1831.
6215. SAMUEL H., b. Garland, Me., Sept. 1, 1834; d. Hampden, Me., May 20, 1857.
6216. MARTHA J., b. Sept. 8, 1836; d. Jan. 23, 1838.
6217. BENJAMIN G., b. Garland, Me., June 19, 1839; was killed in battle near Santa Fé, New Mexico.
6218. JOSEPH, b. Oct. 17, 1843; d. May 7, 1844.
2355. JAMES GREELEY⁷ (Samuel⁶, Shubal⁵, David⁴, Jonathan³, Philip², Andrew¹), b. Salisbury, N. H., Dec. 28, 1801; m. Hampden, Me., Jan. 12, 1830, Lura Minerva Dow, b. Hampden, Me., dau. of Amos and Hannah (Wheeler) Dow. He d. Hampden, Me., Feb. 26, 1863. She d. Hampden, Me., Sept. 3, 1876; children:—
6219. HANNAH J., b. Hampden, Me., Feb. 25, 1831.
6220. ELIZA S., b. Garland, Me., Jan. 12, 1833.
6221. CHARLES F., b. Sept. 23, 1837; d. Feb. 23, 1844.
6222. CHARLOTTE A., b. Oct. 28, 1843; d. Dec. 28, 1843.
2360. JOSEPH GREELEY⁷ (Samuel⁶, Shubal⁵, David⁴, Jonathan³, Philip², Andrew¹), b. Salisbury, N. H., Sept. 18, 1814; m. Boston, Mass., March 22, 1849, Lucy Ann Crane, b. Boston, Mass., March 4, 1826, dau. of Joshua and Lucy Crane. He d. July 4, 1890; children:—
6223. JOSEPH C., b. Boston, Mass., March 12, 1851.
6224. MARY SANGER, b. Boston, Mass., June 16, 1861; m. Boston, Mass., November, 1884, George H. Flint, b. Medford, Mass., Nov. 22, 1858, son of William D. and Caroline E. Flint.
- When Joseph, Sr., was a boy he removed with his parents to Garland, Me., and when about 18 years old came to Boston and entered the store of Emmons & Weld, wholesale grocers. Afterwards he was a partner in the firm of Charles Wilkins & Co. At the dissolution of the firm he became a leading and active flour broker.
2362. SARAH FULLINGTON⁷ (Rebecca Greeley⁶, Shubal⁵, David⁴, Jonathan³, Philip², Andrew¹), b. Salisbury, N. H., Aug. 11, 1799; m. Mechanicsburg, Ohio, Sept. 15, 1822, Alford Carpenter, b. in Connecticut, July 23, 1786, son of Nathan and Irena (Reade) Carpenter. He d. Carlinville, Ill., July 4, 1863. She d. Carlinville, Ill., Aug. 26, 1877; ch.:—
6225. CHARLES F. CARPENTER, b. Jacksonville, Ill., Feb. 6, 1824.
6226. GEORGE G. CARPENTER, b. Oct. 27, 1825; d. Aug. 1, 1827.
6227. NATHAN G. CARPENTER, b. Sept. 19, 1827; d. Sept. 27, 1831.

6228. THOMAS J. CARPENTER, b. Sept. 2, 1829; d. Oct. 2, 1831.
 6229. NORMAN C. CARPENTER, b. Jerseyville, Ill., Sept. 14, 1831.
 6230. MOSES B. CARPENTER, b. Jerseyville, Ill., Dec. 19, 1833.
 6231. CYNTHIA CARPENTER, b. Jerseyville, Ill., Jan. 2, 1836; m. Shaws Point, Ill., April 30, 1865, David W. Gooch, b. Palmyra, Ill., Feb. 25, 1838, son of Claborn and Sarah (Jeffers) Gooch; res. Atwater, Ill. Children, b. Girard, Ill.: Sarah A., b. Nov. 8, 1870; Charles, b. July 15, 1872, d. y.; Gracie, b. Dec. 3, 1874, d. y.
 6232. SARAH A. CARPENTER, b. March 14, 1838; d. Oct. 12, 1857.
 6233. REBECCA E. CARPENTER, b. Feb. 27, 1840; d. Aug. 29, 1862.
- 2363. MOSES FULLINGTON**⁷ (Rebecca Greeley⁶, Shubal⁵, David⁴, Jonathan³, Philip², Andrew¹), b. Salisbury, N. H., March 11, 1801; m. Dec. 5, 1822, Harriet Guy, b. in Canada, May 22, 1805. She d. April 2, 1833. He m. 2d, April 2, 1834, Elizabeth Fish. He d. July 13, 1850. Children:—
 6234. JANE FULLINGTON, b. Jan. 24, 1824; m. — Caldwell.
 6235. GEORGE FULLINGTON, b. May 6, 1826.
 6236. JAMES FULLINGTON, b. Irwin, Ohio, Sept. 12, 1828.
 6237. CHARLES FULLINGTON, b. Homer, Ohio, April 24, 1831.
- 2366. ADELAIDE FULLINGTON**⁷ (Rebecca Greeley⁶, Shubal⁵, David⁴, Jonathan³, Philip², Andrew¹), b. Fairfax, Vt., Sept. 16, 1810; m. Pike, Ohio, March 1, 1828, William Guy, b. Peacham, Vt., Dec. 6, 1803, whose first wife was Clariet Fullington (No. 2364). She d. Mechanicsburg, Ohio, March 7, 1886; children:—
 6238. EDWIN ANDREW GUY, b. Pike, Iowa, Nov. 17, 1829; m. Sept. 7, 1854, Adeline Matthews; res. Mechanicsburg, Ohio. She d. Jan. 9, 1901. Children: Lucy, m. — Hodge; Ida, m. — Hanson; Edward; Clara, m. — Britten; Margaret.
 6239. HENRY CLAY GUY, b. Pike, Ohio, Oct. 28, 1832.
 6240. MARY JANE GUY, b. Pike, Ohio, July 13, 1835; m. December, 1852, John O. Dye, b. Sept. 1, 1836. She d. May 26, 1880. Children: Frederick Guy Dye; Chauncey Dye.
 6241. WILLIAM HARRISON GUY, b. Pike, Ohio, May 2, 1838.
 6242. LOUIS F. GUY, b. April 3, 1841; d. Nov. 14, 1843.
 6243. CHARLES WARREN GUY, b. Nov. 8, 1843; m. April 13, 1879, Flora Kennedy; res. Mechanicsburg, Ohio. Children: Earl William Guy; Belle K. Guy.
 6244. REBECCA ANN GUY, b. Pike, Ohio, Jan. 13, 1847.
 6245. CLARIET A. GUY, b. Rosedale, Ohio, Aug. 14, 1850.
 6246. WALTER F. GUY, b. Rosedale, Ohio, Aug. 19, 1854.
- 2367. MARY FULLINGTON**⁷ (Rebecca Greeley⁶, Shubal⁵, David⁴, Jonathan³, Philip², Andrew¹), b. Jan. 18, 1813; m. Rosedale, Ohio, Feb. 12, 1835, Truman Kimball, b. Stowe, Vt., April 1, 1803, son of Ira and Lucy (Marshall) Kimball. He d. Dec. 19, 1894. She d. Woodstock, Ohio, Feb. 27, 1858. children, b. Woodstock, Ohio:—
 6247. CLARIET A. KIMBALL, b. Nov. 14, 1835.
 6248. HARRIET E. KIMBALL, b. Jan. 29, 1837.
 6249. LUCY R. KIMBALL, b. Oct. 13, 1838; m. Woodstock, July 4, 1865, Capt. Erastus Guy, b. Monroe, Ohio, April 17, 1836, son of Charles and Eliza (Bunker) Guy. She d. Mechanicsburg, Ohio, Jan. 17, 1872. Child: C. W. Guy.
 6250. T. M. W. KIMBALL, b. Aug. 28, 1840; d. Feb. 18, 1843.

6251. SUSAN KIMBALL, b. Feb. 11, 1842.
 6252. MARTHA KIMBALL, b. May 15, 1843.
 6253. MARCIA M. KIMBALL, b. Aug. 11, 1845.
 6254. DAVID R. KIMBALL, b. July 2, 1848; m. Oct. 7, 1875, May Smith; res. Woodstock, Ohio.

6255. SAMUEL P. KIMBALL, b. Sept. 6, 1850.
 6256. JEFFERSON F. KIMBALL, b. Oct. 6, 1852; m. Jan. 12, 1881, Isabella Gert. She d. Lebanon, Ohio, Feb. 12, 1888; res. Woodstock, Ohio.
 6257. CHARLES P. KIMBALL, b. Feb. 6, 1855.
 6258. JAMES G. KIMBALL, b. Feb. 12, 1858; d. Aug. 10, 1858.

2369. SELINA FULLINGTON⁷ (Rebecca Greeley⁶, Shubal⁵, David⁴, Jonathan³, Philip², Andrew¹), b. Pike, Ohio, May 1, 1825; m. Pike, Ohio, Jan. 1, 1843, John H. Burnham, b. in Connecticut July 9, 1820, son of Darius and Lucretia (Hunt) Burnham. She d. Mechanicsburg, Ohio, May 29, 1884; children:—

6259. HENRY M. BURNHAM, b. Pike, Ohio, July 20, 1844.
 6260. CHARLES S. BURNHAM, b. Pike, Ohio, April 13, 1846.
 6261. DARIUS J. BURNHAM, b. Pike, Ohio, April 3, 1848; m. Covington, Ky., Oct. 4, 1876, Martha S. Burnham, b. Rosedale, Ohio, May 17, 1854, dau. of Henry and Eveline (Williams) Burnham; res. Rosedale, Ohio. No children.

6262. ANNA S. BURNHAM, b. Pike, Ohio, Aug. 22, 1850; m. Pike, Ohio, Sept. 22, 1870, John Weaver, b. Rosedale, Ohio, son of Jacob and Mary (Naigley) Weaver. She d. Mechanicsburg, Ohio, March 18, 1886; res. Rosedale, Ohio. No children.

6263. PEARL J. BURNHAM, b. Rosedale, Ohio, July 26, 1852.
 6264. ASA F. BURNHAM, b. Pike, Ohio, Feb. 12, 1855; m. Covington, Ky., Jan. 14, 1882, Anna E. Burnham, b. Pike, Ohio, April 13, 1856, dau. of Henry and Eveline (Williams) Burnham. No children; res. Rosedale.
 6265. ADA A. BURNHAM, b. Liverpool, Ohio, July 26, 1857; m. Mechanicsburg, Ohio, Nov. 21, 1877, Matthias D. Bradley, b. Plain City, Ohio, Sept. 25, 1854, son of James L. and Elizabeth (Marks) Bradley; res. Plain City, Ohio. No children.

6266. MARION S. BURNHAM, b. Liverpool, Ohio, Oct. 13, 1859.

2370. POLLY TRUE⁷ (Jane Greeley⁶, Shubal⁵, David⁴, Jonathan³, Philip², Andrew¹), b. Salisbury, N. H., March 14, 1802; m. Franklin, N. H., Sept. 19, 1821, Benjamin Tucker, b. Andover, N. H., March 13, 1799, son of William and Mary (Tucker) Tucker. He d. Franklin, N. H., Feb. 11, 1873. She d. Andover, N. H., April 19, 1845; children, b. Andover:—

6267. SARAH JANE TUCKER, b. Oct. 18, 1823.
 6268. SAMUEL TRUE TUCKER, b. May 19, 1827.
 6269. BENJAMIN O. TUCKER, b. in 1831; d. Oct. 16, 1849.

2371. LUTHER TRUE⁷ (Jane Greeley⁶, Shubal⁵, David⁴, Jonathan³, Philip², Andrew¹), b. Salisbury, N. H., July 19, 1803; m. Salisbury, N. H., Sept. 2, 1824, Lydia True, b. Vershire, Vt., July 24, 1802, dau. of Daniel and Mary (Judkins) True. He d. Franklin, N. H., April 21, 1832. She d. Franklin, N. H., Nov. 23, 1869; children, b. Franklin, N. H.:—

6270. ROXILANNA GARLAND TRUE, b. March 19, 1826.
 6271. JACOB FRANCIS TRUE, b. Oct. 23, 1828.
 6272. JOHN TRUE, b. Sept. 3, 1830; d. March 10, 1831.

2372. MOSES TRUE⁷ (Jane Greeley⁶, Shubal⁵, David⁴, Jonathan³, Philip², Andrew¹), b. Salisbury, N. H., Aug. 30, 1805; m. Franklin, N. H., Oct. 19, 1831, Ursula Pettengill (No. 2433). She d. Bunker Hill, Ill., Aug. 11, 1841. He m. 2d, Franklin, N. H., Jan. 9, 1844, Sarah M. White, b. Warner, N. H., Jan. 20, 1818, dau. of Thomas R. and Mary H. (May) White. She d. Bunker Hill, Ill., Oct. 2, 1845. He m. 3d, Bunker Hill, Ill., April 22, 1846, Nancy Clark, b. New Braintree, Mass., May 21, 1810, dau. of James and Mary Shumway) Clark. She d. Bunker Hill, Ill., Oct. 11, 1875. He m. 4th, Bunker Hill, Ill., March 15, 1876, Betsey M. George, b. Bucksport, Me., May 21, 1838, dau. of Warren and Louisa H. George. He d. Bunker Hill, Ill., Feb. 22, 1878. Children:—

6273. JAMES C. TRUE, b. Bunker Hill, Ill., Sept. 10, 1848.

6274. MARY G. TRUE, b. Bunker Hill, Ill., Feb. 3, 1877.

For six years of his early life Moses True was connected with Stephen Sanborn in the transportation of goods from Boston to his native place. Then he went West, his conveyance a team and covered wagon, and on Christmas day he halted on the spot now called Bunker Hill, Ill., then an uninhabited prairie. Then and there he selected the spot for a permanent location, it being a sort of mound and the highest land for miles around. He was at that time a member of the firm of John Tilden & Co., the firm consisting of six members, and they entered 3,000 acres of government land in a body. He built the first building, kept the first hotel, and built and kept the first store.

2373. SARAH TRUE⁷ (Jane Greeley⁶, Shubal⁵, David⁴, Jonathan³, Philip², Andrew¹), b. Salisbury, N. H., Dec. 16, 1807; m. Claremont, N. H., Moses Judkins, b. Salisbury, N. H., Jan. 12, 1794, son of Caleb and Mary (Huntoon) Judkins. He d. Unity, N. H. She d. Stockton, Cal., May 31, 1888; children, b. Claremont, N. H.:—

6275. EMERY GLIDDEN JUDKINS, b. July 27, 1830.

6276. MOSES TRUE JUDKINS, b. May 3, 1832; d. young.

6277. MARY J. JUDKINS, b. March 1, 1835; d. March 25, 1883.

6278. URSULA JUDKINS, b. Dec. 7, 1837; d. Feb. 22, 1838.

6279. SARAH CARSENO JUDKINS, b. Aug. 31, 1840.

2273. RHODA JANE TRUE⁷ (Jane Greeley⁶, Shubal⁵, David⁴, Jonathan³, Philip², Andrew¹), b. Salisbury, N. H., Feb. 17, 1809; m. Salisbury, N. H., Oct. 18, 1832, Nathaniel Dearborn Huntoon, b. Salisbury, N. H., Aug. 10, 1804, son of Samuel and Martha (Tucker) Huntoon. He d. Salisbury, N. H., July 18, 1861. She m. 2d, Newton, N. H., in 1864, Ephraim Carter. She d. Newton, N. H., March 12, 1889. Children, b. Salisbury, N. H.:—

6280. GEORGE H. HUNTOON, b. Nov. 27, 1835; d. April 18, 1857.

6281. CHARLES TRUE HUNTOON, b. Sept. 3, 1837.

6282. JACOB FRANCIS HUNTOON, b. Sept. 10, 1839.

2377. MINERVA T. DICKERSON⁷ (Jane Greeley⁶, Shubal⁵, David⁴, Jonathan³, Philip², Andrew¹), b. Hill, N. H., Feb. 12, 1822; m. Hill, N. H., May 23, 1845, Rev.

William S. Morrill, b. Springfield, N. H., Jan. 28, 1821, son of Stephen and Susan (Dean) Morrill; res. South Danbury, N. H. She d. Danbury, N. H., March 29, 1875; child:—

6283. ALVAH H. MORRILL, b. Grafton, N. H., June 7, 1848.

2378. **OLON W. DICKERSON**⁷ (Jane Greeley⁶, Shubal⁵, David⁴, Jonathan³, Philip², Andrew¹), b. Hill, N. H., Aug. 19, 1825; m. Springfield, N. H., Oct. 15, 1846, Amanda M. Hoyt, b. Grafton, N. H., Nov. 29, 1828, dau. of Ebenezer S. and Lucretia (Caswell) Hoyt; children:—

6284. CHARLES F. DICKERSON, b. Sept. 27, 1847; d. Aug. 12, 1850.

6285. LUCRETIA J. DICKERSON, b. Hill, N. H., Dec. 2, 1850; m. Prairie City, Iowa, Oct. 30, 1871, Nathaniel A. Cooper, b. St. Louis, Mo., Sept. 14, 184—, son of Thomas R. and Eurana J. (Bonis) Cooper. Children, b. Grinnell, Iowa: Eurana L., b. May 19, 1872; Melvina M., b. Oct. 21, 1875, d. y.; Clarence N., b. Oct. 1, 1877; George F., b. May 13, 1879; Cora E., b. Dec. 31, 1883; Lila J., b. April 16, 1885; Bernice J., b. June 15, 1887; Clarie V., b. April 21, 1889.

6286. ERNESTUS SOLON DICKERSON, b. Hill, N. H., March 30, 1854; m. Mary Jackson; res. Van Buren, Ark.

6287. RHODA G. DICKERSON, b. Andover, N. H., Dec. 30, 1857; m. Grinnell, Iowa, July 29, 1875, Albert F. Barnes, b. Searsport, Me., Dec. 30, 1852, son of Albert Harvey and Lucy J. (Bickmore) Barnes; res. Grinnell, Iowa. No children.

6288. MOSES T. DICKERSON, b. Bunker Hill, Ill., March 17, 1862; m. Concord, N. H., Nov. 29, 1881, Hattie B. Chase, b. Contoocook, N. H., May 19, 1861, dau. of Edwin and Mary A. (Hale) Chase. He m. 2d, Newtown, Iowa, Sept. 12, 1888, Rosetta C. Horshner, b. Mt. Gilead, Ohio, June 18, 1867, dau. of John C. Horshner. Children, b. Newtown, Iowa: Ray T., b. May 16, 1888; (girl) b. Feb. 11, 1891, d. young.

6289. CHARLES G. DICKERSON, b. June 27, 1864; d. Feb. 10, 1865.

6290. CORA B. DICKERSON, b. Bunker Hill, Ill., March 12, 1866; m. Montezuma, Iowa, June 16, 1886, Frederick A. Maxfield, b. Saxon, Ill., Nov. 18, 1864, son of Charles H. and Helen (Futher) Maxfield; res. Omaha, Neb. Child: Helen B. Maxfield, b. Grinnell, Iowa, Jan. 15, 1887.

6291. VIOLA M. DICKERSON, b. Bunker Hill, Ill., June 10, 1869.

6292. ALBERT C. DICKERSON, b. Bunker Hill, Ill., Aug. 29, 1870.

2382. **JAMES GREELEY**⁷ (Philip⁶, Shubal⁵, David⁴, Jonathan³, Philip², Andrew¹), b. Garland, Me., Dec. 30, 1813; m. Oldtown, Me., May 23, 1836, Sophronia Dow, b. Hampden, Me., Aug. 14, 1811, dau. of Amos and Hannah (Wheeler) Dow; children:—

6293. HENRY C., b. Garland, Me., June 4, 1837.

6294. MARY G., b. Garland, Me., July 18, 1839; m. Martin R. Weeks.

6295. David, b. Hampden, Me., Nov. 4, 1841.

6296. SOPHRONIA G., b. Oct. 23, 1844; d. March 27, 1854.

6297. LUCY W., b. July 19, 1847; d. April 10, 1871.

6298. AMOS D., b. Kenduskeag, Me., Sept. 16, 1849; m. Sarepta Sias.

6299. CHARLES F., b. Kenduskeag, Me., July 7, 1855.

2385. **ELIZA JANE GREELEY**⁷ (Philip⁶, Shubal⁵, David⁴, Jonathan³, Philip², Andrew¹); m. Leander Hasey; res. Kenduskeag, Me.; children:—

6300. HARRY HASEY.

6301. FRANK HASEY.

6302. JAMES HASEY.

2388. DANIEL P. GREELEY⁷ (David⁶, Shubal⁵, David⁴, Jonathan³, Philip², Andrew¹), b. Canaan, N. H., Sept. 12, 1811; m. Dover, Ill., May 3, 1837, Ethelinda S. Durham, b. Richmond, Va., July 21, 1816, dau. of John and M. (Burriss) Durham. She d. Berlin, Ill., Feb. 1, 1860. He m. 2d, Princeton, Ill., Jan. 1, 1862, Martha Bushnell, b. Saratoga, N. H., June 16, 1816, dau. of Amos Bushnell. He m. 3d, Meringo, Iowa, Kate R. —; children:—

6303. HELEN M., b. April 16, 1838; d. Jan. 15, 1842.

6304. DORCAS F., b. Berlin, Ill., March 25, 1840.

6305. GEORGE W., b. Jan. 16, 1843; d. March 20, 1844.

6306. LUCY T., b. Berlin, Ill., March 29, 1845.

6307. MARY W., b. Berlin, Ill., July 20, 1847.

6308. SARAH E., b. Berlin, Ill., Jan. 16, 1850.

6309. FRANK P., b. Berlin, Ill., Dec. 29, 1852.

6310. DANIEL P., b. Dover, Ill., Feb. 12, 1855.

6311. HORACE P., b. June 5, 1863; d. Feb. 12, 1865.

6312. EVA, b. Oct. 7, 1865; d. Nov. 7, 1865.

2391. BETSEY J. GREELEY⁷ (David⁶, Shubal⁵, David⁴, Jonathan³, Philip², Andrew¹), b. Enfield, N. H., July 16, 1825; m. Dover, Ill., Dec. 15, 1847, George B. Pillsbury, b. Canaan, N. H., Oct. 4, 1816, son of Caleb and Anna (Underhill) Pillsbury. He d. Lynn Centre, Ill., Feb. 10, 1887; children, b. Lynn Centre, Ill.:—

6313. MARY E. PILLSBURY, b. Sept. 9, 1848; d. March 6, 1849.

6314. DAVID B. PILLSBURY, b. April 8, 1850; d. Aug. 12, 1850.

6315. CALEB PILLSBURY, b. Aug. 10, 1851; d. Jan. 25, 1854.

6316. MARY C. PILLSBURY, b. Sept. 4, 1855; d. March 7, 1860.

6317. BURDEN G. PILLSBURY, b. Aug. 25, 1858; d. Sept. 6, 1860.

6318. LOUISA A. PILLSBURY, b. June 18, 1861; m. Monmouth, Ill., June 24, 1884, William A. Sawyer, b. Kendallville, Ind., Sept. 23, 1857, son of Admiral and Elizabeth (Thompson) Sawyer. Children: Edith E. Sawyer, b. Pacific Junction, Iowa, May 5, 1885; George P. Sawyer, b. Lynn Centre, July 24, 1888.

6319. GEORGE B. PILLSBURY, b. Nov. 26, 1864.

6320. HENRY L. PILLSBURY, b. May 15, 1867.

6321. ITHAMAR H. PILLSBURY, b. Jan. 26, 1870; d. Feb. 5, 1871.

2392. LAURA LOVREIN⁷ (Abigail Greeley⁶, Shubal⁵, David⁴, Jonathan³, Philip², Andrew¹), b. Sutton, N. H., May 5, 1816; m. Sutton, N. H., May 2, 1839, Silas Gove, b. Deering, N. H., June 5, 1814, son of Ebenezer and Nancy (Rowell) Gove. He d. Whitestone, N. Y., April 27, 1847. She d. Sutton, N. H., Feb. 3, 1888; child:—

6322. LORINDA R. GOVE, b. Henniker, N. H., April 7, 1840.

Silas Gove was a Freewill Baptist minister.

2393. MINERVA T. LOVREIN⁷ (Abigail Greeley⁶, Shubal⁵, David⁴, Jonathan³, Philip², Andrew¹), b. Sutton, N. H., June 5, 1820; m. Sutton, N. H., July 4, 1839, John M. Andrew, b. Newbury, N. H., March 31, 1811, son of Perley and Elizabeth (Muzzey) Andrew. He d. Warner, N. H., Feb. 25, 1890. She d. Warner, N. H., Oct. 21, 1891; children:—

6323. CHARLES L. ANDREW, b. Sutton, N. H., May 17, 1840.

6324. ANNETTE ANDREW, b. Sutton, N. H., March 11, 1842.

6325. BENJAMIN F. ANDREW, b. Warner, N. H., May 22, 1844.

6326. JOHN S. ANDREW, b. Warner, N. H., March 21, 1847; m. Sutton, N. H., Feb. 27, 1875, Ella A. Davis, dau. of Dustin and Abbie (Watkins) Davis. Children: J. Leslie, b. Oct. 8, 1878; F. Leon, b. March 11, 1881; Henry C., b. Gilford, N. H., June 26, 1885, d. young; Evelyn A., b. Nov. 1, 1887.

6327. JOSEPH P. ANDREW, b. Warner, N. H., Dec. 2, 1849; m. Sutton, N. H., March, 1869, Ursula A. Wells, b. Sutton, Sept. 12, 1848, dau. of Caleb and Ursula Wells. Children: Arthur M., b. Oct. 19, 1872; Ernest A., b. June 19, 1877.

6328. ABIGAIL G. L. ANDREW, b. May 27, 1855; d. Nov. 10, 1868.

6329. FRED M. ANDREW, b. Warner, N. H., June 26, 1858; m. Concord, N. H., Dec. 25, 1888, Jane A. Crutchfield, b. London, England, Oct. 30, 1864. Child: Vivian E. Andrew, b. Warner, N. H., Sept. 29, 1891.

6330. ELLA MINERVA ANDREW, b. Warner, N. H., July 4, 1861; m. Warner, N. H., Nov. 27, 1890, Frank Henry Philbrick, b. Dorchester, N. H., June 6, 1861, son of Bartlett Simon and Hannah (Fifield) Philbrick; res. Warner, N. H.

2395. NICHOLAS FRENCH⁷ (Andrew French⁶, Jane Greeley⁵, David⁴, Jonathan³, Philip², Andrew¹), b. Salisbury, Mass., Dec. 25, 1797; m. Salisbury, Mass. (int. April 18, 1824), Esther Deal (No. 2397). He d. Salisbury, Mass., March 13, 1888. She d. Salisbury, Mass., March 25, 1889; children, b. Salisbury, Mass.:—

6331. SQUIRE HASKELL FRENCH, b. July 1, 1825; m. Sarah Wetherell; res. Newburyport, Mass.

6332. WARREN FRENCH, b. Jan. 31, 1829.

6333. MARY ELIZABETH FRENCH, b. Oct. 11, 1834.

2396. MOSES FRENCH⁷ (Andrew French⁶, Jane Greeley⁵, David⁴, Jonathan³, Philip², Andrew¹), b. Salisbury, Mass., July 30, 1801; m. Salisbury, Mass., May 6, 1822, Joanna Eaton, b. Corinth, Vt., dau. of Henry and Sarah (Morrill) Eaton. He d. Salisbury, Mass., July 11, 1878. She d. Salisbury, Mass., May 4, 1881; children:—

6334. WILLIAM M. FRENCH, d. Salisbury, Mass., June 28, 1877.

6335. SAMUEL P. FRENCH, b. Salisbury, Mass., April 3, 1823.

2398. JOSEPH DEAL⁷ (Moses Deal⁶, Esther Greeley⁵, David⁴, Jonathan³, Philip², Andrew¹), b. Salisbury, Mass., April 17, 1807; m. Salisbury, Mass., Feb. 5, 1828, Harriet Pike (No. 3142). He d. Salisbury, Mass., June 4, 1851. She d. Salisbury, Mass., April 9, 1883; children:—

6336. CHASTINA B. DEAL, b. Salisbury, Mass., Aug. 14, 1828.

6337. LAVINIA B. DEAL, b. Salisbury, Mass., Aug. 16, 1832; m. Salisbury, Mass., July 20, 1853, John B. Felch, b. Seabrook, N. H., in 1832, son of Reuben and Almira Felch. Children, b. Salisbury, Mass.: (male) b. June 11, 1854; Anna G., b. April 14, 1856; Emma J., b. Oct. 6, 1858; Fred E., b. March 1, 1861, d. young; Frederick L., b. Nov. 5, 1863.

2399. EDNAH DEAL⁷ (Moses Deal⁶, Esther Greeley⁵, David⁴, Jonathan³, Philip², Andrew¹), b. Salisbury, Mass., Sept. 17, 1808; m. Salisbury, Mass., Nov. 29, 1825, Otis Pike, b. Salisbury, Mass., June 3, 1803. He d. Salisbury, Mass.,

Sept. 5, 1873. She d. Salisbury, Mass., Aug. 6, 1886; children, b. Salisbury, Mass. :—

6338. SALLY JONES PIKE, b. Nov. 24, 1826; m. Israel Pike (No. 3147).

6339. ELIZABETH D. PIKE, b. Sept. 16, 1828; m. Gardner S. Moody (No. 2804).

6340. AARON PIKE, b. Jan. 6, 1831.

6341. EDNAH PIKE, b. May 5, 1836; m. Christopher E. Dow (No. 3159).

6342. OTIS GILMAN PIKE, b. July 8, 1839.

6343. CYNTHIA PIKE, b. Dec. 16, 1843; m. Salisbury, June 21, 1863, Charles C. Swazey, b. Newburyport, Mass., in 1842, son of Charles K. and Abble W. Swazey. She m. 2d, Salisbury, Oct. 14, 1874, Albert F. Twombly, b. Dover, N. H., in 1848, son of Benj. H. and Asenath Twombly. Child: (female) Swazey, b. Oct. 25, 1863.

6344. ALFRED M. PIKE, b. Oct. 10, 1848.

2401. HANNAH DEAL⁷ (Moses Deal⁶, Esther Greeley⁵, David⁴, Jonathan³, Philip², Andrew¹), b. Salisbury, Mass., June 29, 1815; m. Salisbury, Mass., May 9, 1847, Samuel P. Moulton, b. Hampton Falls, N. H., May 23, 1818, son of Nathan and Charlotte A. (Prescott) Moulton; children, b. North Hampton, N. H. :—

6345. SARAH MATILDA MOULTON, b. Dec. 29, 1849; has been a teacher in Cushing School 25 years.

6346. FANNIE FRENCH MOULTON, b. Sept. 5, 1851.

6347. PHILIP HENRY MOULTON, b. Oct. 27, 1853; was postmaster at Salisbury 12 years from April, 1878; town treasurer 3 years.

2402. MARY DEAL⁷ (Moses Deal⁶, Esther Greeley⁵, David⁴, Jonathan³, Philip², Andrew¹), b. Salisbury, Mass., Aug. 9, 1817; m. Newburyport, Mass., April 25, 1841, David B. Moody (No. 2803); children :—

6348. CHARLES MOODY, b. Newburyport, Mass., March 24, 1845; m. Salisbury, Mass., May 20, 1874, Ellen G. Pike (No. 7776). He was in the 1st Battalion Massachusetts Heavy Artillery in the Civil War; res. Newburyport, Mass. Children, b. Newburyport: Edward Everett, b. Dec. 17, 1881; Charles Emerson, b. Dec. 21, 1883.

6349. ELLA FRANCES MOODY, b. Salisbury, March 15, 1852.

2403. DAVID M. DEAL⁷ (Moses Deal⁶, Esther Greeley⁵, David⁴, Jonathan³, Philip², Andrew¹), b. Salisbury, Mass., in 1828; m. Salisbury, Mass., Nov. 20, 1852, Mary E. Pike, b. Salisbury, Mass., Oct. 28, 1833, dau. of James and Eliza (Fellows) Pike. She d. East Salisbury, Mass., Feb. 18, 1884; children :—

6350. (Dau.) DEAL, b. Salisbury, Mass., Oct. 2, 1853.

6351. EDGAR W. DEAL, b. Salisbury, Mass., April 18, 1856.

6352. NELLIE DEAL, b. Dec. 17, 1859; d. Jan. 30, 1863.

2404. MARY JUDKINS⁷ (Abigail Greeley⁶, Richard⁵, David⁴, Jonathan³, Philip², Andrew¹), b. Salisbury, N. H., July 11, 1791; m. Springfield, N. H., Sept. 15, 1810, Joseph Goss, b. Pittsfield, N. H., Feb. 6, 1786, son of Joseph and Kesiah (Meader) Goss. He d. Grantham, N. H., Nov. 21, 1866. She d. Springfield, N. H., Jan. 11, 1832; children, b. Springfield, N. H. :—

6353. BENJAMIN F. GOSS, b. Aug. 13, 1811.

6354. JOSEPH HARRISON GOSS, b. May 21, 1819.

6355. LEWIS H. GOSS, b. April 2, 1827.

2405. SAMUEL JUDKINS⁷ (Abigail Greeley⁶, Richard⁵, David⁴, Jonathan³, Philip², Andrew¹), b. Springfield, N. H., June 23, 1793; m. Warner, N. H., Feb. 24, 1890, Hannah Kimball, b. Warner, N. H., Aug. 17, 1796, dau. of Jeremiah and Molly (Foote) Kimball. He d. Franklin, N. H., May 18, 1873. She d. Franklin, N. H., Aug. 22, 1871; children, b. Franklin, N. H. :—

6356. LOUISA K. JUDKINS, b. Jan. 10, 1821.

6357. NANCY JUDKINS, b. Sept. 24, 1823.

6358. SAMUEL HORACE JUDKINS, b. Nov. 2, 1826.

6359. JEREMIAH K. JUDKINS, b. Feb. 18, 1829.

6360. MARY J. F. JUDKINS, b. June 16, 1833; d. Aug. 30, 1836.

6361. HIRAM C. K. JUDKINS, b. Nov. 29, 1835; d. Sept. 10, 1839.

2406. HANNAH JUDKINS⁷ (Abigail Greeley⁶, Richard⁵, David⁴, Jonathan³, Philip², Andrew¹), b. Springfield, N. H., Aug. 8, 1795; m. Salisbury, N. H., March 13, 1817, Samuel Sawyer, b. Salisbury, N. H., March 30, 1788, son of Stephen and Elizabeth (Johnson) Sawyer. He d. Claremont, N. H., July 12, 1847. She d. Franklin, N. H., May 18, 1834; children, b. Salisbury, N. H. :—

6362. HANNAH SAWYER, b. July 17, 1819; m. Sunapee, N. H., Sept. 25, 1860, John Angell. He d. Sunapee, N. H., June 15, 1882. No children.

6363. ELIZABETH SUSAN SAWYER, b. Feb. 22, 1825.

6364. MARY ABBY SAWYER, b. June 2, 1830.

6365. SAMUEL J. SAWYER, b. May 13, 1834; m. Jennie M. Dodge.

2407. SALLY JUDKINS⁷ (Abigail Greeley⁶, Richard⁵, David⁴, Jonathan³, Philip², Andrew¹), b. Springfield, N. H., June 14, 1797; m. Salisbury, N. H., June 16, 1824, Elijah George, b. Sunapee, N. H., Jan. 25, 1787, son of Samuel and Betty (McCorliss) George. He d. Sunapee, N. H., Jan. 15, 1843. She d. West Manchester, N. H., Aug. 18, 1888; children, b. Sunapee, N. H. :—

6366. MARIETTA GEORGE, b. Feb. 24, 1833; m. Manchester, N. H., Dec. 25, 1852, Phineas D. Hinds. She d. Manchester, N. H., Sept. 29, 1853.

6367. SUSAN M. GEORGE, b. Sept. 6, 1835.

6368. EDITH A. GEORGE, b. May 3, 1843; m. Manchester, N. H., Dec. 24, 1868, David M. Lackle, b. Glasgow, Scotland, Sept. 24, 1846. Children, b. Lowell, Mass. : Grace M., b. Sept. 29, 1869; Herbert O., b. May 22, 1871; Susie I., b. June 22, 1873; d. y.; Nathan T., b. Jan. 14, 1877; Walter J., b. Feb. 22, 1878; Edith C., b. May 5, 1879.

2408. RICHARD JUDKINS⁷ (Abigail Greeley⁶, Richard⁵, David⁴, Jonathan³, Philip², Andrew¹), b. Springfield, N. H., March 17, 1800; m. Boston, Mass., April 21, 1827, Mehitable Worthen, b. Candia, N. H., Dec. 31, 1802. He d. Franklin, N. H., Sept. 2, 1891. She d. Franklin, N. H., Oct. 1, 1881; children :—

6369. MARY JUDKINS, b. Charlestown, Mass., April 26, 1829.

6370. EDWIN JUDKINS, b. Franklin, N. H., Feb. 12, 1833; m. Alexan-

dria, N. H., Jan. 4, 1865, Mary A. Ladd. He d. Franklin, N. H., Nov. 26, 1888. No children.

6371. JOSEPH G. JUDKINS, born Franklin, N. H., June 2, 1834; m. Dracut, Mass., March 15, 1858, Chastina M. Noyes, b. Albany, Vt., Aug. 7, 1836, dau. of Samuel and Hannah Hardy. She d. March 9, 1903; res. Franklin, N. H. Child: George K. Judkins, b. Franklin, May 11, 1860.

2409. **HIRAM JUDKINS**⁷ (Abigail Greeley⁶, Richard⁵, David⁴, Jonathan³, Philip², Andrew¹), b. Springfield, N. H., Nov. 10, 1802; m. May 3, 1828, Dorothea R. Judkins, b. Franklin, N. H. He d. Springfield, Ill., March 20, 1875. She d. Hot Springs, Ark., March 12, 1884; children:—

6372. MARY E. JUDKINS, b. Boston, Mass., Oct. 11, 1830.

6373. JOHN VALENTINE JUDKINS, b. Boston, Mass., July 15, 1833; m. Memphis, Tenn., June 29, 1869, Maggie S. Johnston. Child: Dora M., b. Springfield, Ill., Aug. 11, 1870.

6374. HIRAM PARKER JUDKINS, b. Oct. 12, 1838; d. Dec. 13, 1838.

6375. HIRAM PARKER JUDKINS, b. March 25, 1842; d. July 11, 1842.

6376. ALVIN BAILEY JUDKINS, b. Griggsville, Ill., Dec. 25, 1848; m. Effingham, Ill., Feb. 23, 1875, Laura Kazay. He d. Los Angeles, Cal., Sept. 22, 1897. Children: Alina Judkins, b. Effingham, Aug. 24, 1882; Alvin F. Judkins, b. Springfield, Ill., March 27, 1886.

2412. **EDITH JUDKINS**⁷ (Abigail Greeley⁶, Richard⁵, David⁴, Jonathan³, Philip², Andrew¹), b. Springfield, N. H., June 21, 1810; m. Salisbury, N. H., June 1, 1848, Anthony Colby, b. Sanborn-ton, N. H., April 11, 1800. He d. Sanborn-ton, N. H., Nov. 13, 1884. She d. Nov. 17, 1901; child:—

6377. HIRAM L. COLBY, b. Franklin, N. H., Aug. 10, 1849.

2415. **HANNAH P. GREELEY**⁷ (John⁶, Richard⁵, David⁴, Jonathan³, Philip², Andrew¹), b. Salisbury, N. H., Feb. 22, 1815; m. Greeley, Me., Oct. 23, 1838, Winslow Blake, b. Turner, Me., Feb. 20, 1812, son of Thatcher and Sarah (Evans) Blake. She d. Osborne City, Kan., April 7, 1879; children:—

6378. JOHN W. BLAKE, b. Foxcroft, Me., Aug. 29, 1839.

6379. MARIA A. BLAKE, b. Jefferson, Wis., Sept. 5, 1843.

6380. SARAH ELSIE BLAKE, b. Jefferson, Wis., Sept. 25, 1853.

6381. EDWARD EVANS BLAKE, b. Jefferson, Wis., Aug. 30, 1855; m. Jan. 15, 1889, Mamie Harlow; res. Bloomington, Neb. Child: Hannah Blake, b. June 1, 1890; d. Aug. 17, 1892.

2417. **ELAM A. J. GREELEY**⁷ (John⁶, Richard⁵, David⁴, Jonathan³, Philip², Andrew¹), b. Salisbury, N. H., Aug. 13, 1818; m. Stillwater, Minn., Aug. 25, 1850, Hannah Pope Hinman, b. Cooperstown, N. Y., Aug. 25, 1820, dau. of Judson and Elizabeth (Stickney) Hinman. He d. Sept. 13, 1882; children:—

6382. PHEBE, b. Stillwater, Minn., Sept. 6, 1851.

6383. JUDSON HINMAN, b. Stillwater, Minn., March 20, 1853; d. Stillwater, Minn., Oct. 21, 1876.

6384. KATE, b. Stillwater, Minn., Oct. 3, 1856.

6385. DOUGLASS, b. Stillwater, Minn., Nov. 24, 1860.

6386. JOHN ELAM, b. Stillwater, Minn., April 30, 1864.

When about eight years of age, Elam accompanied his parents to Maine, remaining there until his majority. In 1839, he turned his steps west-

ward, making the journey to Prairie du Chien by wagon; thence to Reeds Landing by boat, and to Chippewa Falls on foot, a distance of 90 miles. The fall of the same year, in company with John McKusick, he made a trip to Prairie du Chien in a canoe, the distance being 300 miles. Subsequently he returned to St. Croix Falls, and, Oct. 26, 1843, he, John McKusick, Elias McKean and Colon F. Leach entered into an agreement to build a sawmill near the head of Lake St. Croix, and for carrying on the lumber business in all its branches. At this date no one thought of a town there; only a sawmill site was anticipated, and as they wanted a name, by proposal of McKusick, it was called Stillwater, by reason of the stillness of the water in the lake. April 3, 1844, the first log was sawed in this, the first mill erected there. This was the beginning of what has since become one of the greatest lumber manufacturing cities in the Northwest. Elam was the first postmaster of the place. Stillwater City Hospital was incorporated March 22, 1890, and Mrs. Greeley was one of the incorporators. Elam was a member of the legislature in 1851 and 1856.

2420. HINMAN W. GREELEY⁷ (John⁶, Richard⁵, David⁴, Jonathan³, Philip², Andrew¹), b. Franklin, N. H., Oct. 5, 1823; m. Stillwater, Minn., Nov. 5, 1851, Lucia Darling (No. 2559). She d. Stillwater, Minn., Feb. 26, 185-. He m. 2d, Stillwater, Minn., Lucretia Griswold, of Marshall, Mich., dau. of Hinman and Olivia (Robbins) Griswold. He d. Beaufort, Minn., March 5, 1882. She d. Beaufort, Minn., Feb. 14, 1882. Children:—

6387. WILLIS, b. Lakeland, Minn., Jan. 28, 1852.

6388. HORACE } b. Stillwater, Minn., June 25, 1856; Ella d. Stillwater,

6389. ELLA } Minn., June 26, 1862.

6390. JESSIE, b. July 20, 1858; d. Aug. 20, 1861.

2422. SERVIA C. GREELEY⁷ (John⁶, Richard⁵, David⁴, Jonathan³, Philip², Andrew¹), b. Greeley, Me., Sept. 29, 1826; m. Stillwater, Minn., Nov. 27, 1849, John McKusick. This was his 2d marriage, his first wife being Phœbe Dow Greeley (No. 2421). She d. Stillwater, Minn., Feb. 18, 1887; children, b. and d. Stillwater:—

6391. NEWTON MCKUSICK, b. in 1850.

6392. MARCIA MCKUSICK, b. Nov. 9, 1853; d. Sept. 9, 1854.

6393. ELVA MCKUSICK, b. Oct. 24, 1855; d. Aug. 11, 1856.

6394. EVERETT MCKUSICK, b. Jan. 29, 1857; d. March 27, 1858.

6395. CHESTER MCKUSICK, b. June 18, 1862.

6396. ELLA MCKUSICK, b. Feb. 21, 1867.

The city hospital owes much of its prosperity and means of effecting the good it has done to Mrs. McKusick's untiring energy in its behalf.

2425. RHODA F. EATON⁷ (Richard Eaton⁶, Rachel Greeley⁵, David⁴, Jonathan³, Philip², Andrew¹), b. Salisbury, Mass., in 1804; m. Salisbury, Mass., Oct. 27, 1824, John Pike (No. 3139). She d. Salisbury, Mass., Nov. 12, 1878; ch.:—

6397. HIRAM PIKE, b. Salisbury, Mass., Feb. 27, 1825; m. Boston, May 4, 1858, Harriet Lydston. He d. Salisbury, Mass., Aug. 9, 1892. No children. He served during the Civil War in the 10th Massachusetts Battery.

6398. EZRA PIKE, b. Nov. 27, 1832; d. young.

6399. JOHN NEWELL PIKE.

6400. AMASA PIKE.

2426. ANDREW PETTENGILL⁷ (Hannah Greeley⁶, Benjamin⁵, David⁴, Jonathan³, Philip², Andrew¹), b. Salisbury, N. H., April 30, 1790; m. Salisbury, N. H., Dec. 31, 1811, Mary Smith, b. Salisbury, N. H., Oct. 11, 1793, dau. of John and Mary A. (Pike) Smith. He d. Salisbury, N. H., Jan. 22, 1817; children:—

6401. SILAS S. PETTENGILL, b. Salisbury, N. H., in 1814.

6402. MARY JANE PETTENGILL, b. Salisbury, N. H., in 1816; d. Newburyport, Mass., unm., February, 1839.

2427. DAVID PETTENGILL⁷ (Hannah Greeley⁶, Benjamin⁵, David⁴, Jonathan³, Philip², Andrew¹), b. Salisbury, N. H., Dec. 4, 1791; m. Salisbury, N. H., Jan. 22, 1817, Hannah Quimby, dau. of Abel Quimby. She d. Salisbury, N. H., April 25, 1830. He m. 2d, her sister, Abigail Quimby. She d. Alton, Ill., April 30, 1845. Children:—

6403. CAROLINE E. PETTENGILL, m. Daniel B. Gale (No. 3703).

6404. HANNAH PETTENGILL, m. Dr. Ewing; they d. Gadsden, Ala. Children: Arthur Ewing; Minnie Ewing; Thomas Ewing; Stella Ewing.

6405. DAVID ELBRIDGE PETTENGILL, b. Jan. 18, 1820.

6406. SARAH F. PETTENGILL, b. Salisbury, N. H., Sept. 15, 1826.

6407. CHARLES PETTENGILL, d. Alton, Ill., in 1838.

6408. PERSIS G. PETTENGILL, b. Salisbury, N. H., in 1832; m. Winchester, Mass., Feb. 7, 1867, Zachariah Richardson, b. Winchester, Aug. 20, 1827, son of Zachariah and Esther (Wyman) Richardson; she d. Winchester, June 25, 1889. Child: Flora Richardson, b. South Woburn, Mass., March 7, 1870.

6409. GEORGE PETTENGILL.

6410. BENJAMIN PETTENGILL.

6411. LUCY PETTENGILL.

2431. SARAH PETTENGILL⁷ (Hannah Greeley⁶, Benjamin⁵, David⁴, Jonathan³, Philip², Andrew¹), b. Salisbury, N. H., Oct. 22, 1799; m. Salisbury, N. H., Jan. 23, 1828, Col. Stephen Sanborn, b. Salisbury, N. H., Jan. 4, 1796, son of John and Dorcas (Nelson) Sanborn. He d. Bunker Hill, Ill., Dec. 17, 1876. She d. St. Louis, Mo., June 6, 1840. Children:—

6412. MARY SANBORN, b. Salisbury, N. H., Nov. 28, 1829.

6413. SARAH P. SANBORN, b. Brockport, N. Y., May 29, 1835; m. Bunker Hill, Ill., September, 1882, F. Y. Hedley, b. in England, son of Fenwick G. and Susan (Hunt) Hedley. No children.

6414. CORNELIA SANBORN, b. Brockport, N. Y., June 27, 1837; m. Bunker Hill, Ill., Sept. 1, 1886, Dr. A. J. Steele, b. Rochester, N. Y., in 1835, son of John and Ann Steele; res. St. Louis, Mo.

Colonel Sanborn m. 1st, Dec. 29, 1817, Polly Smith, b. Salisbury, N. H., June 30, 1797, dau. of Major Jabez and Marion (Bean) Smith. She d. Feb. 20, 1819. He m. 2d, Mrs. Abby P. True.

2432. MOSES PETTENGILL⁷ (Hannah Greeley⁶, Benjamin⁵, David⁴, Jonathan³, Phillip², Andrew¹), b. Salisbury, N. H., April 16, 1802; m. Salisbury, N. H., May 22, 1833, Lucy Pettengill, b. Salisbury, N. H., Feb. 5, 1802, dau. of Amos and Charlotte (True) Pettengill. She d. Peoria, Ill., Feb. 29, 1864. He m. 2d, in Illinois, May 17, 1865, Mrs. H.

W. Tyner of Middlebury, Vt. (m. n. Bent). He d. Peoria, Ill., Nov. 11, 1883. She d. September, 1884. Children:—

6415. HANNAH G. PETTENGILL, b. Sept. 5, 1836; d. March 22, 1841.

6416. MOSES T. PETTENGILL, b. May 17, 1839; d. Nov. 21, 1844.

In early life Moses, Sr., taught school in Lowell, Mass., and Saratoga, N. Y.; in 1827 opened a general store at Rochester, N. Y., which was burned in 1828. He returned to Salisbury and again taught school; in 1834 removed to Peoria, Ill., and in company with Jacob Gale opened the first hardware store in that place. In 1835 he bought out his partner and added the manufacture of sheet iron and copper ware, the first in Central Illinois; about 1870 engaged in the wholesale boot and shoe business. He gave largely of his time and means to aid in building a frame church, mission chapel, a brick church and a new stone church, towards which he contributed \$11,000. He also gave liberally to sustain Wheaton College.

2434. BENJAMIN G. PETTENGILL⁷ (Hannah Greeley⁶, Benjamin⁵, David⁴, Jonathan³, Philip², Andrew¹), b. Salisbury, N. H., April 30, 1806; m. Rochester, N. Y., Dec. 2, 1829, Fannie Stevens, b. Middlebury, Vt., Oct. 3, 1805, dau. of Levi and Lucy (Boynton) Stevens. He d. St. Louis, Mo., July 23, 1839. She d. Alton, Ill., June 17, 1838; children, b. Rochester, N. Y.:—

6417. FANNY P. PETTENGILL, b. Nov. 20, 1835.

6418. (Son) PETTENGILL, b. June 1, 1838; d. young.

2435. JULIA ANN PETTENGILL⁷ (Hannah Greeley⁶, Benjamin⁵, David⁴, Jonathan³, Philip², Andrew¹), b. Salisbury, N. H., July 20, 1808; m. Salisbury, N. H., Nov. 6, 1829, Joseph Smith, b. Salisbury, N. H., July 21, 1805, son of Major Jabez and Marion (Bean) Smith. She d. North Boscawen, N. H., March 8, 1859. He d. East Concord, N. H., Feb. 24, 1881; children:—

6419. JABEZ SMITH, b. Jan. 22, 1830; d. Dec. 17, 1858.

6420. MATILDA R. SMITH, b. Franklin, N. H., Sept. 20, 1835.

6421. JANE SMITH, b. Franklin, N. H.; d. young.

6422. JENNIE P. SMITH, b. Franklin, N. H., Oct. 22, 1840; m. Aug. 14, 1861, J. Ware Butterfield; d. Sanbornton, N. H., Jan. 29, 1864.

6423. JULIA S. SMITH, b. June, 1850; d. April, 1851.

2437. ABIGAIL T. PETTENGILL⁷ (Hannah Greeley⁶, Benjamin⁵, David⁴, Jonathan³, Philip², Andrew¹), b. Salisbury, N. H., Feb. 21, 1814; m. Salisbury, N. H., Feb. 22, 1842, Dr. Robert Smith, b. Salisbury, N. H., Sept. 22, 1798, son of Major Jabez and Marion (Bean) Smith. He d. Salisbury, N. H., April 13, 1873. She d. Salisbury, N. H., Feb. 22, 1868; children, b. Salisbury, N. H.:—

6424. ELLEN MARY SMITH, b. in 1843; d. July 18, 1848.

6425. JOSEPH SMITH, b. Feb. 5, 1851.

6426. SARAH A. SMITH, b. June 1, 1854; m. Canterbury, N. H., July 4, 1875, Robert S. Morrill, b. Canterbury, Feb. 21, 1842, son of Robert S. and Abigail T. (Pettengill) Morrill. Children, b. Canterbury: Bertie S., b. Nov. 26, 1877; Fannie L., b. Feb. 26, 1882.

6427. ROBERT M. SMITH.

6428. BENJAMIN P. SMITH.

6429. LUCY SMITH, m. Erdix Smith.

2438. JOHN A. PETTENGILL⁷ (Hannah Greeley⁶, Benjamin⁵, David⁴, Jonathan³, Philip², Andrew¹), b. Salisbury, N. H., May 14, 1817; m. Bunker Hill, Ill., Dec. 3, 1840, Abby Johnson, b. Medford, Mass., Dec. 6, 1820, dau. of Charles and Abigail (Mead) Johnson. She d. Bunker Hill, Ill., Oct. 11, 1854. He m. 2d, Lowell, Mass., Oct. 8, 1855, Kate Small, b. Windham, Me., July 3, 1820, dau. of Nathaniel and Mary (Clark) Small. She d. St. Louis, Mo., April 9, 1891. Children, b. Bunker Hill, Ill. : —

6430. ELLA F. PETTENGILL, b. July 3, 1843.

6431. URSULA TRUE PETTENGILL, b. Dec. 6, 1845; m. Bunker Hill, Dec. 6, 1865, Theodore Gildermeister, b. in Germany, Jan. 2, 1839. He d. Bunker Hill, Aug. 25, 1866. She m. 2d, Elmore, Kan., March 10, 1870, Cumberland Starkey. Children: Theodora Gildermeister, b. Sept. 16, 1866; John Starkey, b. Nov. 20, 1873.

6432. HOWARD M. PETTENGILL, b. March 3, 1848.

6433. MARY PAULINE PETTENGILL, b. July 11, 1851; d. young.

6434. ARTHUR H. PETTENGILL, b. Oct. 7, 1854.

6435. KATIE PETTENGILL, b. Dec. 27, 1858; d. Sept. 11, 1878.

6436. MARY ALICE PETTENGILL, b. April 28, 1861.

2441. HIRAM ADAMS⁷ (Polly Greeley⁶, Benjamin⁵, David⁴, Jonathan³, Philip², Andrew¹), b. Salisbury, N. H., Aug. 3, 1805; m. Lyme, N. H., March 20, 1862, Harriet Flint Cook, b. Lyme, N. H., Sept. 12, 1832, dau. of Thomas and Betsey (Flint) Cook. He d. Enfield, N. H., Aug. 16, 1877; children, b. Enfield, N. H. : —

6437. ELMER EUGENE ADAMS, b. Jan. 3, 1863.

6438. (Dau.) ADAMS, b. May 9, 1864; d. same day.

6439. JOHN HIRAM ADAMS, b. Aug. 15, 1865; d. June 19, 1888.

6440. HORACE ABBOTT ADAMS, b. July 12, 1867; m. Isabelle Stevenson Allan.

6441. MARY ELLA ADAMS, b. Feb. 3, 1869; m. George Edward Amar; res. Claremont, N. H.

6442. CHARLES THOMAS ADAMS, b. Sept. 8, 1870.

2442. ELIZA G. ADAMS⁷ (Polly Greeley⁶, Benjamin⁵, David⁴, Jonathan³, Philip², Andrew¹), b. Salisbury, N. H., July 21, 1807; m. Enfield, N. H., Nov. 3, 1829, James Little, b. Enfield, N. H., Jan. 22, 1803, son of Ebenezer and Elizabeth (Emerson) Little. He d. Enfield, N. H., Dec. 11, 1854. She d. Concord, N. H., June 10, 1877; children : —

6443. JAMES ALBERT LITTLE, b. Grantham, N. H., July 10, 1831.

6444. MARY ELIZA LITTLE, b. Grantham, N. H., Nov. 12, 1834; m. Horace Abbott (No. 5892). She m. 2d, Boston, Mass., Oct. 27, 1869, John C. Webster, b. Kingfield, Me., May 24, 1839, son of Benjamin and Harriet (Webster) Webster; res. Hartford, Conn. No children.

6445. SARAH FRANCES ANN LITTLE, b. Enfield, N. H., April 6, 1843.

2444. HANNAH P. ADAMS⁷ (Polly Greeley⁶, Benjamin⁵, David⁴, Jonathan³, Philip², Andrew¹), b. Salisbury, N. H., Dec. 28, 1812; m. Enfield, N. H., March 3, 1847, Charles Hobart, b. Hebron, N. H., Nov. 8, 1807, son of Asa and Han-

nah (Pike) Hobart. He d. Cummings, N. Dak., Oct. 31, 1888. She d. Sharon, Vt., Oct. 23, 1864; children:—

6446. CHARLES HIRAM HOBART, b. Enfield, N. H., April 11, 1850; m. Cornish, N. H., Feb. 18, 1873, Lizzie L. Spaulding, b. Craftsbury, Vt., Sept. 6, 1855, dau. of Benjamin P. and Ann (Folsom) Spaulding; res. Cummings, N. Dak. Children, b. Enfield, N. H.: Arthur S., b. Jan. 18, 1875, d. y.; Claude M., b. Feb. 26, 1878, d. y.

6447. MARY VIOLA HOBART, b. Feb. 9, 1853; m. Hartford, Conn., Oct. 16, 1878, George F. Scott, b. Westmoreland, N. H., Oct. 27, 1847, son of Horace and Miranda (Herrick) Scott; res. Claremont, N. H. Children: Edith W., b. Boston, Mass., May 28, 1880; Eva M., b. Boston, Mass., Nov. 26, 1883; Lillian V., b. Claremont, N. H., Oct. 16, 1889.

2445. IRA GREELEY⁷ (Moses⁶, Benjamin⁵, David⁴, Jonathan³, Philip², Andrew¹), b. Salisbury, N. H., Aug. 8, 1804; m. Aug. 30, 1832, Sarah Lewis Peabody, b. Peterboro, N. H., March 29, 1817, dau. of Ebenezer and Sarah (Lewis) Peabody. He d. Franklin, N. H., Dec. 20, 1880. She d. Franklin, N. H., Aug. 30, 1876 or 78; children:—

6448. CAROLINE P., b. March 11, 1834.

6449. SARAH L., b. Franklin, N. H., Sept. 14, 1836; m. Franklin, Dec. 18, 1861, Henry S. Hodgdon. He d. Concord, N. H., April, 1865. She d. Concord, N. H., Nov. 21, 1863. Child: Eddie S. Hodgdon, b. Concord, Jan. 16, 1863; d. April, 1865.

6450. WILLIAM I., b. Franklin, N. H., Jan. 24, 1839; m. Ellsworth, Ill., Jan. 1, 1862, Judith A. Pilkinton, b. Stockport, N. Y., Dec. 24, 1838, dau. of William and Hannah (Towers) Pilkinton; res. Tiskilwa, Ill. No children.

6451. ELLEN E., b. Sept. 28, 1842; d. Oct. 16, 1856.

6452. EMMA B., b. Franklin, N. H., March 31, 1847; m. Franklin, N. H., March 10, 1869, Andrew J. Fellows, b. Franklin, N. H., Feb. 16, 1845, son of Hiram and Caroline (Colby) Fellows; res. Lynn, Mass. No children.

In early life Ira G. ran a tannery at Franklin. In 1846 he was appointed freight agent of the Northern R. R., which position he held many years, when he resigned, and engaged in farming.

2446. IRENE GREELEY⁷ (Moses⁶, Benjamin⁵, David⁴, Jonathan³, Philip², Andrew¹), b. Salisbury, N. H., July 6, 1806; m. May 26, 1836, Rice Corser, b. Boscawen, N. H., Sept. 29, 1783, son of John and Rachel (Blasdell) Corser. He d. Boscawen, N. H., May 12, 1852; children, b. Boscawen:—

6453. ABBA S. CORSER, b. May 31, 1838.

6454. EDWIN G. CORSER, b. April 17, 1840.

6455. JOHN H. CORSER, b. May 7, 1843; d. July 11, 1843.

6456. RICE V. CORSER, b. Nov. 29, 1844; d. April 21, 1848.

6457. RICE H. CORSER, b. July 26, 1847; d. Sept. 5, 1848.

2448. HANNAH GREELEY⁷ (Moses⁶, Benjamin⁵, David⁴, Jonathan³, Philip², Andrew¹), b. Salisbury, N. H., Oct. 26, 1809; m. Salisbury, N. H., in 1835 Joseph Brown, b. East Andover, N. H., May 9, 1811, son of Reuben and Lydia (Simonds) Brown. He d. Andover, N. H., Jan. 13, 1878; children, b. Andover, N. H.:—

6458. MOSES GREELEY BROWN, b. Oct. 25, 1835; m. Concord, N. H., Nov. 26, 1868, Azuba A. Sargent, b. Concord, Oct. 12, 1845. He d. An-

dover, N. H., July 3, 1878. She d. Andover, Sept. 10, 1875. Children, b. Andover: Herman Groves, b. Sept. 15, 1869; George Weston, b. June 28, 1871; Lucie Elvira, b. Nov. 23, 1873.

6459. JANE HARRIET BROWN, b. April 10, 1837.

6460. LOUISA ABIGAIL BROWN, b. May 14, 1839.

6461. VIOLA LYDIA BROWN, b. July 21, 1844.

6462. FRANK JOSEPH BROWN, b. Nov. 15, 1849.

2449. MOSES T. GREELEY⁷ (Moses⁶, Benjamin⁵, David⁴, Jonathan³, Philip², Andrew¹), b. Salisbury, N. H., Nov. 21, 1811; m. Rochester, Ill., Dec. 10, 1837, Chloe Amanda Barnes, b. Italy Hill, N. Y., Nov. 11, 1818, dau. of Timothy and Almira (Cole) Barnes. He d. Tiskilwa, Ill., Dec. 7, 1864. She d. Aug. 21, 1894; children:—

6463. ALMIRA JANE, b. Rochester, Ill., March 23, 1839.

6464. AMY AMANDA, b. Buda, Ill., May 25, 1841.

6465. HIRAM CLARK, b. Dec. 1, 1842.

6466. JANE WEBSTER, b. Nov. 30, 1844; d. Dec. 19, 1850.

6467. MOSES TRUE, b. July 23, 1847; d. Jan. 14, 1851.

2450. PAUL GREELEY⁷ (Moses⁶, Benjamin⁵, David⁴, Jonathan³, Philip², Andrew¹), b. Salisbury, N. H., July 24, 1814; m. Albany, N. Y., April 22, 1844, Caroline Woodworth, b. New York City, June 9, 1825, dau. of Martin and Abigail (Lang) Woodworth. He d. Hazleton, Pa., May 22, 1866; children:—

6468. (Son), b. Enfield, Conn., Sept. 6, 1846; d. young.

6469. EMELINE CAROLINE, b. Feb. 6, 1848; d. Sept. 5, 1848.

6470. EDWARD ALLAN, b. May 8, 1851; d. Dec. 28, 1857.

6471. ELLEN ROGERS, b. Enfield, Conn., Nov. 18, 1853.

6472. EMMA MORRIS, b. Schaghticoke, N. Y., May 24, 1858.

In the fall of 1836 Paul G. went to Savannah, Ga., where he was employed as bookkeeper till the spring of 1843, when he accepted the situation of bookkeeper and general assistant in the Hazard Powder Company's Works at Enfield. Mr. Greeley removed to South Acton, Mass., and superintended the works of the American Powder Company till the fall of 1855, when having purchased an interest in the powder works at Schaghticoke, N. Y., he removed to that place, and became principal manager of the business. He died from injuries received while travelling on the Hazleton Railroad. An obituary notice in the *Troy Times* read: "Mr. Greeley was no ordinary man. He possessed a benevolent heart; he delighted in doing good. His executive abilities, wielded with excellent judgment and great energy, gave success to all his undertakings. He was, too, a true Christian man, and showed by good works that religion was with him a vital principle."

2451. LYDIA E. GREELEY⁷ (Moses⁶, Benjamin⁵, David⁴, Jonathan³, Philip², Andrew¹), b. Salisbury, N. H., Sept. 7, 1816; m. Salisbury, N. H., July 29, 1841, Edmund Stevens, of Boscawen, b. Feb. 7, 1814. He d. Faribault, Minn., May 5, 1864. She d. Tiskilwa, Ill., July 19, 1885; children, b. Boscawen, N. H.:—

6473. ELLEN AMELIA STEVENS, b. Oct. 29, 1842; m. Faribault, Minn., Feb. 3, 1862, James A. Winter. She d. Faribault, Oct. 22, 1863. Child: Carrie A., b. Jan. 27, 1863; d. young.

6474. WILLIAM FRANKLIN STEVENS, b. Oct. 31, 1844; m. Fort Clark, Texas, Sarah Mooney; d. Fort Clark, Texas, Aug. 22, 1874.

6475. GEORGIANA STEVENS, b. Feb. 27, 1846.

2452. MARY JANE GREELEY⁷ (Moses⁶, Benjamin⁵, David⁴, Jonathan³, Philip², Andrew¹), b. Salisbury, N. H., May 1, 1819; m. June 27, 1838, Calvin Stevens, b. Boscawen, N. H., March 15, 1817, son of John and Submit (Newcomb) Stevens. He d. Tiskilwa, Ill., October, 1864. She m. 2d, Newburyport, Mass., Sept. 18, 1871, Rev. F. B. Nash, b. in Massachusetts, Nov. 16, 1812, son of Ebenezer and Persis (Bingham) Nash. He d. Tinta, Minn., in 1892. She d. Tiskilwa, Ill. Children, b. Tiskilwa, Ill. :—

6476. NEWCOMB STEVENS, b. Feb. 25, 1840; m. 1st, April 13, 1863, A. E. Baldwin. She d. May 7, 1864. He m. 2d, Princeton, Ill., Dec. 24, 1867, Blanche Gibbons; res. Gainesville, Texas. No children.

6477. ADELINE U. STEVENS, b. May 19, 1842.

6478. ALGERNON STEVENS, b. June 27, 1846; m. Lebanon, N. H., Sept. 4, 1879, Alice Balch, b. Lebanon, N. H., Jan. 24, 1852, dau. of Alfred and Elizabeth (Corey) Balch. Children, b. Gainesville, Texas: Calvin B. Stevens, b. July 6, 1886, d. Sept. 12, 1886; Rosalie Stevens, b. Jan. 9, 1888.

6479. MARCIA STEVENS, b. Nov. 18, 1848.

6480. FRANK STEVENS, b. Feb. 3, 1851; m. Tiskilwa, Ill., April 20, 1876, Blanche B. McKee, b. Princeton, Ill., June 5, 1857, dau. of Alfred and Hannah S. (Gibbons) McKee; res. Aurora, Neb. No children.

6481. CORA STEVENS, b. Oct. 12, 1856; m. Wabaasha, Minn., Oct. 12, 1879, Henry A. Chamberlain, b. Norwich, N. Y., July 18, 1848. He d. Rushville, Neb., Oct. 4, 1893. She m. 2d, Oct. 15, 1895, D. E. E. Working; res. Tiskilwa, Ill. No children.

2453. URSULA P. GREELEY⁷ (Moses⁶, Benjamin⁵, David⁴, Jonathan³, Philip², Andrew¹), b. Salisbury, N. H., March 5, 1822; m. Salisbury, N. H., March 5, 1844, Lorenzo D. Stevens, b. Hill, N. H., July 4, 1820, son of Abraham G. and Judith (Flanders) Stevens. He d. Franklin, N. H., Jan. 22, 1876; children, b. Franklin, N. H. :—

6482. MARY CHASE STEVENS, b. Nov. 20, 1845; m. George F. Page (No. 9135).

6483. SARAH FRANCES STEVENS, b. Jan. 12, 1851; d. Franklin, N. H., April 21, 1875.

6484. ARTHUR GREELEY STEVENS, b. May 17, 1853.

6485. JULIA ESTHER STEVENS, b. April 7, 1855.

6486. WILLIAM LORENZO STEVENS, b. May 24, 1857; m. Manchester, N. H., Sept. 10, 1894, Effie L. Campbell, b. Warner, N. H., Sept. 16, 1869, dau. of William and Roxanna B. (Morgan) Campbell; res. Franklin, N. H. Child: Marguerite L. Stevens, b. Franklin, N. H., Sept. 10, 1895.

6487. ADDIE MARIA STEVENS, b. Nov. 8, 1860.

6488. CLARENCE PAUL STEVENS, b. Sept. 20, 1866.

2454. TRYPHENA GREELEY⁷ (Benjamin⁶, Benjamin⁵, David⁴, Jonathan³, Philip², Andrew¹), b. Salisbury, N. H., Jan. 20, 1810; m. Franklin, N. H., Daniel Fellows of Salisbury, N. H. She d. Jackson, Mich., March, 1880 or 81; children :—

6489. ANDREW FELLOWS.

6490. ANN FELLOWS.

2455. NARCISSA GREELEY⁷ (Benjamin⁶, Benjamin⁵, David⁴, Jonathan³, Philip², Andrew¹), b. Salisbury, N. H., Jan. 20, 1810; m. Tremont, Ill., March 5, 1840, Freeman Kingman, b. North Bridgewater, Mass., March 26, 1799, son of Henry and Anna (Bryant) Kingman. He d. Tremont, Ill., May 25, 1879. She d. Tremont, Ill., June 28, 1884; children, b. Tremont, Ill. :—

6491. MARY HOWARD KINGMAN, b. April 30, 1841.

6492. ANNA MARIA KINGMAN, b. May 26, 1842.

6493. EMILY GREELEY KINGMAN, b. April 25, 1844; d. July 11, 1881.

6494. AUGUSTUS GREELEY KINGMAN, b. June 17, 1848.

6495. AMELIA KINGMAN } b. Oct. 15, 1849. Amelia d. Tremont,

6496. ALMEDA KINGMAN } Ill., April 7, 1878. Almeda d. Tremont, Ill., May 4, 1854.

6497. MARTHA ELLEN KINGMAN, b. Feb. 25, 1853; d. July 3, 1880.

2456. CARLOS S. GREELEY⁷ (Benjamin⁶, Benjamin⁵, David⁴, Jonathan³, Philip², Andrew¹), b. Salisbury, N. H., July 13, 1811; m. July, 1841, Emily R. Robbins, b. Nov. 1, 1815. She d. St. Louis, Mo., Feb. 17, 1878; children :—

6498. EMILY J., b. February, 1847.

6499. CHARLES B., b. Brockport, N. Y., Sept. 21, 1852.

Carlos S. Greeley left Franklin, May 17, 1832. Half his means was only enough to pay his expenses to Brockport, N. Y. There he entered, as clerk, the store of his cousins, Moses Pettengill and Stephen Sanborn, both of Salisbury, N. H. He remained with them about six years, then went to St. Louis, and on March 28, 1838, entered the wholesale grocery business with Daniel B. Gale of Salisbury. He has continued in the same business ever since, having completed the largest building for that purpose in the United States. He has ever been closely connected with many public enterprises in the city of St. Louis. He is president of numerous institutions of philanthropy, learning, charity, and financial enterprises. When the war broke out he left a lucrative employment and became a member of the sanitary commission until its close.

2457. ALMEDA GREELEY⁷ (Benjamin⁶, Benjamin⁵, David⁴, Jonathan³, Philip², Andrew¹), b. Salisbury, N. H., March 22, 1813; m. Salisbury, N. H., May 13, 1835, John Couch, b. Salisbury, N. H., Aug. 14, 1814, son of John and Lydia (Bean) Couch. He d. Worcester, Mass., Jan. 18, 1892. She d. Concord, N. H., May 9, 1869; children :—

6500. BENJAMIN WARREN COUCH, b. Salisbury, N. H., Aug. 15, 1837; m. Hartland, Vt., March 3, 1864, Susan C. Woodward. She d. Jan. 17, 1880. He m. 2d, Clementina B. Hoar. He d. Concord, N. H., Nov. 23, 1887. Children: John Henry, b. Hartland, Vt., June 15, 1865, m. Boston, Mass., Sept. 4, 1890, Nancy H. Woodward; Benjamin Warren, b. Concord, Aug. 19, 1873; Susan Woodward, b. Concord, Jan. 12, 1879.

6501. CLARA A. COUCH, b. Warner, N. H., Jan. 4, 1840; m. Warner, Charles P. Rowell. She d. Concord, May 9, 1867. Child: Warren Silas, b. Concord, March 20, 1866.

6502. ELIZA J. COUCH, b. Warner, N. H., Aug. 15, 1842; m. Concord, Oct. 20, 1867, Edward D. Clough, b. Gilmanton, N. H., Oct. 5, 1843, son of David M. and Almira (Batchelder) Clough; res. Concord. Children, b. Concord: Clara A., b. Sept. 26, 1870, d. young; Mary Talant, b. Oct. 11, 1874.

Elder Couch was for half a century the recognized leader of the Second Advent Church and was pastor of churches in Boston, Haverhill, Lawrence and Worcester. He was editor-in-chief of *The World's Crisis* and editor of *The Journal of Prophecy*.

2460. JULIA ANN GREELEY⁷ (Benjamin⁶, Benjamin⁵, David⁴, Jonathan³, Philip², Andrew¹), b. Salisbury, N. H., Sept. 15, 1819; m. Pleasant Grove, Ill., March 31, 1840, S. Scriven, b. Grafton, N. H., Aug. 26, 1812, son of John and Feba (Sanders) Scriven; children:—

6503. MARY FRANCES SCRIVEN, b. Groveland, Ill., Feb. 4, 1841.

6504. ADELAIDE SCRIVEN, b. Pleasant Grove, Ill., Nov. 28, 1842.

6505. BENJAMIN GREELEY SCRIVEN, b. May 19, 1846; d. June 28, 1847.

6506. BENJAMIN GREELEY SCRIVEN, b. Groveland, Ill., June 3, 1848.

6507. CARLOS AUGUSTUS SCRIVEN, b. Groveland, Ill., July 9, 1853.

6508. ALMEDA SCRIVEN, b. Groveland, Ill., Jan. 23, 1857.

2462. GEORGE W. GREELEY⁷ (Benjamin⁶, Benjamin⁵, David⁴, Jonathan³, Philip², Andrew¹), b. Salisbury, N. H., Jan. 31, 1824; m. Groveland, Ill., June 12, 1850, Sarah Becker, b. Albany, N. Y., July 14, 1827, dau. of Adam P. and Sarah (Briggs) Becker; children, b. Elm Grove, Ill.:—

6509. JAMES MADISON, b. March 3, 1851; d. Salina, Kan., Sept. 28, 1883.

6510. EDWARD HAMILTON, b. Nov. 4, 1854.

6511. LAURA MINERVA, b. Sept. 10, 1856; d. aged 8 years.

6512. GEORGE DOUGLASS, b. Oct 15, —.

6513. BENJAMIN LYLE, b. Jan. 1, 1866.

2463. BENJAMIN F. GARLAND⁷ (Jane Greeley⁶, Benjamin⁵, David⁴, Jonathan³, Philip², Andrew¹), b. Salisbury, N. H., Nov. 2, 1805; m. Erie, Pa., Feb. 4, 1838, Sarah Jewett, dau. of Josiah and Elizabeth (Raits) Jewett. He d. Patoka, Ill., June 19, 1882. She d. Greenville, Ill., June, 1844; children:—

6514. LYDIA JANE GARLAND, b. Lebanon, Ill., Dec. 20, 1838.

6515. JAMES GARLAND, b. June 16, 1840; d. Aug. 12, 1840.

6516. EMMA G. GARLAND, b. Greenville, Ill., April 11, 1842.

2466. CHARLES GARLAND⁷ (Jane Greeley⁶, Benjamin⁵, David⁴, Jonathan³, Philip², Andrew¹), b. Salisbury, N. H., April 23, 1813; m. Franklin, N. H., Nov. 24, 1841, Mrs. Jane Sanborn, b. Franklin, N. H., July 2, 1812, dau. of Bradbury and Anna (Sanborn) Morrison. He d. St. Louis, Mo., March 2 or 11, 1879. She d. Hampton, N. H., Aug. 15, 1880; children, b. Franklin, N. H.:—

6517. JAMES SMITH GARLAND, b. Sept. 14, 1842.

6518. CHARLES FRANK GARLAND, b. Nov. 17, 1844; d. Aug. 3, 1859.

6519. JOHN LOWE GARLAND, b. Nov. 9, 1846; d. Jan. 18, 1847.

6520. JOHN TRUE GARLAND, b. March 1, 1849.

6521. JENNY PERSIS GARLAND, b. April 7, 1851.

6522. NATHAN MORRISON GARLAND, b. June 30, 1856; m. June 1, 1881, Blanche Billon; res. New York City.

2468. JOHN P. GARLAND⁷ (Jane Greeley⁶, Benjamin⁵, David⁴, Jonathan³, Philip², Andrew¹), b. Salisbury, N. H., April 15, 1817; m. Greenville, Ill., March 30, 1848, Elizabeth

Bentley, b. in Kentucky, March 20, 1826, dau. of Richard and Elizabeth (Paxton) Bentley; res. Greenville, Ill.; children, b. Greenville, Ill. :—

6523. LYDIA ELIZABETH GARLAND, b. Sept. 11, 1849; d. Sept. 9, 1850.
 6524. CHARLES RICHARD GARLAND, b. Oct. 19, 1850.
 6525. PERSIS JANE GARLAND, b. March 25, 1852.
 6526. JAMES MADISON GARLAND, b. May 14, 1854.
 6527. JOHN HANSON GARLAND, b. Dec. 2, 1855; d. Oct. 20, 1878.
 6528. ELIZABETH GARLAND, b. Aug. 19, 1858.
 6529. WILLIAM LINCOLN GARLAND, b. Feb. 6, 1861; m. Wynose, Ill., Nov. 10, 1888, Hattie M. Johnson, b. Olney, Ill., Aug. 24, 1872, dau. of William B. and Mary B. (Newcomer) Johnson; res. Greenville, Ill. Child: a dau. b. Aug. 10, 1889; d. same day.

2469. ALBERT T. GREELEY⁷ (Richard⁶, Benjamin⁵, David⁴, Jonathan³, Philip², Andrew¹), b. Clarendon, Vt., Aug. 26, 1818; m. Rochester, Vt., Feb. 19, 1861, Mrs. Maria Jones, b. Rochester, Vt., Feb. 4, 1825, dau. of Almon and Sarah (Morse) Rust; res. Rochester; children, b. Rochester :—

6530. HENRY ALBERT, b. Feb. 2, 1862; d. Moline, Ill., May 9, 1883.
 6531. GEORGE LYMAN, b. Oct. 13, 1864.

2471. HANNIBAL H. GREELEY⁷ (Richard⁶, Benjamin⁵, David⁴, Jonathan³, Philip², Andrew¹), b. Clarendon, Vt. Sept. 21, 1822; m. Waterford, N. Y., May 16, 1848, Jane A. Borst, b. Schoharie, N. Y., June 27, 1825, dau. of Peter and Gertrude (Vandyke) Borst; res. Manhattan, Kan.; children :—

6532. EDWARD HOSFORD, b. Waterford, N. Y., Feb. 17, 1849.
 6533. FRANCES AUSTIN, b. Waterford, N. Y., October, 1852.
 6534. JOHN FULLER, b. Waterford, N. Y., Feb. 20, 1855.

2474. JOHN F. GREELEY⁷ (Richard⁶, Benjamin⁵, David⁴, Jonathan³, Philip², Andrew¹), b. June 30, 1830; m. Auburn, Cal., May 1, 1860, Maggie O'Boy, b. Rochester, Ohio, Feb. 19, 1839; res. Fresno, Cal. Engaged in mining; ch. :—

6535. WILLIAM HORACE, b. Dutch Flat, Cal., Feb. 8, 1862.
 6536. CLARENCE EUGENE, b. Dutch Flat, Cal., April 13, 1863.
 6537. ALBERT HENRY, b. Dutch Flat, Cal., Oct. 7, 1865.
 6538. EDWARD FOSTER, b. Truckee, Cal., Feb. 2, 1872.

2477. BENJAMIN G. ROWELL⁷ (Lydia Greeley⁶, Benjamin⁵, David⁴, Jonathan³, Philip², Andrew¹), b. Andover, N. H., May 2, 1815; m. Buda, Ill., May 4, 1843, Abigail A. Mason, b. Chichester, N. H., Feb. 22, 1823, dau. of John and Abigail (Roby) Mason; res. Mineral, Ill.; children :—

6539. LYDIA A. ROWELL, b. Buda, Ill., June 24, 1844.
 6540. JOHN M. ROWELL, b. Buda, Ill., April 6, 1846.
 6541. HENRIETTA A. ROWELL, b. Buda, Ill., Aug. 22, 1849.
 6542. JAMES ROBY ROWELL, b. Buda, Ill., June 17, 1852; m. Sheffield, Ill., June 24, 1877, Emma C. Fisher, b. Neponset, Ill., June 4, 1856, dau. of Henry and Elizabeth Jane (Moore) Fisher; res. Mineral, Ill. Children, b. Mineral: Addie Amanda, b. Jan. 8, 1878; Agnes Jane, b. Aug. 29, 1883; Eva Lydia and Ethel Mary (twins), b. Sept. 17, 1889.
 6543. BENJAMIN GREELEY ROWELL, b. Mineral, Ill., Aug. 27, 1857; m. Buda, Ill., April 3, 1889, Birda A. Ladd, b. Mineral, Ill., June 14, 1860.

dau. of Josiah and Sarah A. (Patterson) Ladd; res. Neponset, Ill.; children, b. Mineral, Ill.: Mabel A., b. Dec. 29, 1889; James L., b. June 6, 1891.

6544. ADDIE M. ROWELL, b. March 10, 1869; d. Oct. 27, 1869.

2478. JOHN J. ROWELL⁷ (Lydia Greeley⁶, Benjamin⁵, David⁴, Jonathan³, Philip², Andrew¹), b. Andover, N. H., Sept. 22, 1817; m. Newburyport, Mass., Harriet Cooper, b. Newburyport, Mass., April 10, 1816, dau. of John Cooper. He d. Springfield, Mass., Feb. 12, 1869. She d. Mineral, Ill., Sept. 26, 1885; child:—

6545. HARRIET ROWELL, d. Boston, Mass.

2479. MOSES W. ROWELL⁷ (Lydia Greeley⁶, Benjamin⁵, David⁴, Jonathan³, Philip², Andrew¹), b. Andover, N. H., May 15, 1821; m. Andover, N. H., June 17, 1847, Eliza H. Durkee, b. Williamstown, Vt., Feb. 14, 1830, dau. of Austin S. and Sally M. (Hosment) Durkee. She d. Franklin, N. H., May 16, 1884; children, b. Andover, N. H.:—

6546. ALDORA J. ROWELL, b. in 1851; d. in 1853.

6547. GEORGE A. ROWELL, b. in 1858; d. in 1864.

6548. ARTHUR J. ROWELL, b. Sept. 21, 1863; m. Nov. 25, 1891, Alice Cartwright; res. Laconia, N. H.

2480. ELIZA J. ROWELL⁷ (Lydia Greeley⁶, Benjamin⁵, David⁴, Jonathan³, Philip², Andrew¹), b. Andover, N. H., May 2, 1824; m. Andover, N. H., Dec. 1, 1842, W. F. Fellows, b. Andover, N. H., Aug. 10, 1822, dau. of Stephen and Mary (Emery) Fellows; res. Mineral, Ill.; children:—

6549. STEPHEN FELLOWS, b. Andover, N. H., July 28, 1843; m. Mary A. Flanders; res. Bloomington, Ill.

6550. JOHN FELLOWS, b. Sept. 10, 1845; d. March 20, 1846.

6551. LYDIA I. FELLOWS, b. Andover, N. H., April 8, 1847; m. Mineral, Ill., Nov. 23, 1868, Charles E. Humphrey; res. Sheffield, Ill. Children, b. Mineral, Ill.: Fred Humphrey, b. May 27, 1870, d. y.; Clyde Humphrey, b. Dec. 30, 1872; Lola Humphrey, b. April 3, 1875; Macy Humphrey, b. Nov. 15, 1877; Raymond Humphrey, b. Aug. 8, 1880; Roy Humphrey, b. Nov. 7, 1883.

6552. JOHN FELLOWS, b. Andover, N. H., April 15, 1850; m. Buda, Ill., Dec. 23, 1875, Jennie Fernly; res. Seneca, Ill. Child: Ruby Etolle, b. Corning, Iowa, Nov. 9, 1877.

6553. FRANK P. FELLOWS, b. Andover, N. H., Nov. 15, 1852.

6554. WARREN FELLOWS, b. Feb. 8, 1856; d. Nov. 15, 1872.

6555. FANNY FELLOWS } b. Mineral, Ill., Aug. 2, 1858.

6556. FRED FELLOWS }

Fred d. Mineral, Ill., Nov. 15, 1872; Fanny m. Mineral, Ill., July 2, 1876, John Clayton Prince; res. Lewis, Iowa.

6557. ELLSWORTH FELLOWS, b. Mineral, Ill., May 15, 1861.

6558. GEORGE FELLOWS, b. Mineral, Ill., June 22, 1864.

6559. WILLIAM FELLOWS, b. Mineral, Ill., Feb. 26, 1868.

2482. JOHN C. GREELEY⁷ (John⁶, Benjamin⁵, David⁴, Jonathan³, Philip², Andrew¹), b. Salisbury, N. H., Dec. 16, 1825; m. North Bridgewater, Mass., Nov. 6, 1853, Ann A. White, b. East Winthrop, Me., Oct. 16, 1833, dau. of Samuel and Abbie (Carr) White; children:—

6560. FRANK E., b. North Bridgewater, Mass., Aug. 21, 1854; m. Lizzie M. Morrill.

6561. CLARENCE F., b. North Bridgewater, Mass., April 14, 1856.
 6562. FRED S., b. North Bridgewater, Mass., April 15, 1858.
 6563. LIZZIE M., b. North Bridgewater, Mass., April 16, 1860.
 6564. CORA A., b. East Winthrop, Me., April 22, 1865; d. March 29, 1883.
 6565. CHARLES M., b. East Winthrop, Me., March 24, 1867.
 6566. JULIA F., b. Vienna, Me., Nov. 20, 1869; m. Frank W. Boothby.
 6567. HERBERT W., b. East Winthrop, Me., April 19, 1873.
 John C. Greeley enlisted June 26, 1861, in Co. F, 12th Mass. Regt., was transferred to Brigade Headquarters as private orderly to Gen. Baxter. Was wounded at Battle of Bull Run, and mustered out July 8, 1864. Res. Winthrop, Me.
2483. SOPHIA C. GREELEY⁷ (John⁶, Benjamin⁵, David⁴, Jonathan³, Philip², Andrew¹), b. Salisbury, N. H., Aug. 18, 1827; m. North Bridgewater, Mass., Aug. 15, 1847, Samuel Waterman, b. Duxbury, Mass., Feb. 9, 1822, son of Elisha and Betsey Waterman. She d. North Bridgewater, Mass., April 2, 1863; children:—
 6568. SAMUEL GREELEY WATERMAN, b. April 5, 1850.
 6569. MARTHA THOMAS WATERMAN, b. May 4, 1861; d. May 15, 1861.
2484. AUGUSTA H. GREELEY⁷ (John⁶, Benjamin⁵, David⁴, Jonathan³, Philip², Andrew¹), b. Salisbury, N. H., Aug. 10, 1829; m. Concord, N. H., Jan. 8, 1857, Moses Albert Holt, b. Pembroke, N. H., March 5, 1829, son of Moses and Deborah (Richardson) Holt; res. Concord, N. H.; children:—
 6570. MARCIA J. HOLT, b. Concord, N. H., Oct. 10, 1857.
 6571. OSCAR G. HOLT, b. Concord, N. H., Jan. 16, 1860.
2486. MARIA A. GREELEY⁷ (John⁶, Benjamin⁵, David⁴, Jonathan³, Philip², Andrew¹), b. Salisbury, N. H., July 22, 1833; m. East Bridgewater, Mass., Dec. 25, 1854, Joseph Beal, b. Hanson, Mass., April 19, 1835, son of Martin and Sarah (Wales) Beal. He d. Gettysburg, Va., July 30, 1863. She d. Brockton, Mass., July 5, 1883; children:—
 6572. MARTIN HERBERT BEAL, b. March 7, 1855; d. Sept. 10, 1855.
 6573. AUGUSTA JANE BEAL, b. Aug. 23, 1857.
2488. BETSEY A. GREELEY⁷ (John⁶, Benjamin⁵, David⁴, Jonathan³, Philip², Andrew¹), b. Salisbury, N. H., May 31, 1837; m. East Bridgewater, Mass., July 26, 1857, Shepard Whittier, b. Sidney, Me., in 1835, son of Josiah and Polly (Shepard) Whittier. She d. Brockton, Mass., June 20, 1883; children:—
 6574. GEORGE WHITTIER, b. North Bridgewater, Mass., Sept. 25, 1857.
 6575. HERBERT J. WHITTIER, b. North Bridgewater, Mass., Oct. 15, 1857.
 6576. NELLIE F. WHITTIER, b. North Bridgewater, Mass., in 1865; m. Charles H. Mann.
 6577. ARTHUR CHESTER WHITTIER, b. Brockton, Mass., July 24, 1877.
2490. FRANCES GREELEY⁷ (John⁶, Benjamin⁵, David⁴, Jonathan³, Philip², Andrew¹), b. Salisbury, N. H., Nov. 14, 1842; m. North Bridgewater, Mass., July 23, 1861, Charles D. Trafton, b. Nantucket, Mass., son of Job and Lucretia (Davis)

Trafton. He d. San Francisco, Cal., July, 1864. She m. 2d, April 22, 1870, Daniel W. Roberts, b. Salisbury, N. H., June 22, 1828, son of Asa and Hannah (Loverin) Roberts. He d. May 8, 1893; children:—

6578. HARRY W. TRAFTON, b. North Bridgewater, Mass. July 4, 1866.

6579. GEORGE W. ROBERTS, b. Salisbury, N. H., Feb. 14, 1871.

2495. **FANNIE E. GREELEY**⁷ (Jacob⁶, Benjamin⁵, David⁴, Jonathan³, Philip², Andrew¹), b. Levant, Me., March 26, 1842; m. Kenduskeag, Me., Dec. 23, 1861, William H. H. Stackpole, b. Levant, Me., Jan. 29, 1840, son of Elijah B. and Nancy E. (Wentworth) Stackpole. He d. Kenduskeag, Me., Dec. 20, 1886; child:—

6580. EZRA STILES STACKPOLE, b. Kenduskeag, Me., May 31, 1867.

2496. **ELLA H. GREELEY**⁷ (Jacob⁶, Benjamin⁵, David⁴, Jonathan³, Philip², Andrew¹), b. Levant, Me., June 5, 1846; m. Kenduskeag, Me., May 30, 1871, Rev. Edward G. Smith, b. Monmouth, Me., Oct. 21, 1839, son of Jacob G. and Jane (Tilton) Smith; child:—

6581. EUGENE GREELEY SMITH, b. Sharon, Mass., May 4, 1883. Mr. Smith is pastor of Congregational church, Sharon, Mass.

2498. **MARY GREELEY**⁷ (David⁶, John⁵, David⁴, Jonathan³, Philip², Andrew¹), b. Salisbury, Mass., Dec. 29, 1798; m. Salisbury, Mass., June 19, 1817, John Brown, b. Sept. 8, 1786, son of John and Hannah (Sanborn) Brown. He d. Hampton Falls, N. H., June 12, 1854. She d. Hampton Falls, N. H., Sept. 16, 1857; children, b. Hampton Falls, N. H.:—

6582. MARY JANE BROWN, b. Nov. 11, 1817; m. Newburyport, Mass., June, 1858, Nathaniel Dearborn, b. Raymond, N. H., March 20, 1813, son of Nathaniel and Mary (Cram) Dearborn. He d. Hampton Falls, N. H., April 22, 1871. She d. Exeter, N. H., June 24, 1882. No children.

6583. ISAIAH SANBORN BROWN, b. March 18, 1820.

6584. SEBASTIAN AUGUSTUS BROWN, b. March 15, 1822.

6585. HANNAH REBECCA BROWN, b. March 7, 1824; d. Sept. 26, 1846.

6586. WILLIAM SHUTE BROWN, b. March 16, 1826.

6587. FRANCES ELIZABETH BROWN, b. Oct. 25, 1828.

6588. JOHN HILLIARD BROWN, b. Dec. 14, 1831; m. Brookfield, N. H., Nov. 25, 1856, Mary E. Cate, b. Brookfield, Oct. 4, 1839, dau. of Isaac and Almira (Burleigh) Cate; res. Exeter, N. H.; carpenter and builder; representative to legislature, 1891-2. Children: Edward Stanley, b. Brookfield, July 11, 1858, d. Exeter, Sept. 9, 1869; Mary Louisa, b. Jan. 27, 1866, d. young; Grace Lillian, b. March 31, 1870, d. young.

6589. SARAH COFFIN BROWN, b. May 31, 1834.

6590. CHARLOTTE ELLEN BROWN, b. May 3, 1836; d. Feb. 8, 1890.

6591. ABBY ANN WHEELER BROWN, b. Feb. 28, 1839.

2499. **HANNAH GREELEY**⁷ (David⁶, John⁵, David⁴, Jonathan³, Philip², Andrew¹), b. Salisbury, Mass., Feb. 18, 1801; m. October, 1820, Dearborn Sanborn of Exeter, N. H. He d. in 1822. She m. 2d, James D. Warren, b. Blue Hill, Me., in 1804. He d. New York City, March 20, 1843. She d. Newburyport, Mass., April 30, 1845. Children:—

6592. DAVID DEARBORN SANBORN, b. Sept. 22, 1821; d. Oct. 18, 1844.

6593. JAMES A. WARREN, b. July 24, 1831; d. May 6, 1851.

6594. THEODORE C. WARREN, b. Feb. 5, 1834; d. Feb. 16, 1853.

6595. SARAH C. WARREN, b. Salisbury, Mass., Feb. 15, 1836.

6596. CYRUS D. WARREN, b. Salisbury, Mass., Sept. 22, 1839.

6597. JOSEPH WARREN, b. Salisbury, Mass., Jan. 9, 1842; d. Jacksonville, Ill., Oct. 26, 1868.

2501. EDWARD D. GREELEY⁷ (John⁶, John⁵, David⁴, Jonathan³, Philip², Andrew¹), b. Salisbury, Mass., July 12, 1801; m. Salisbury, Mass., Nov. 20, 1822, Cynthia Locke, b. Seabrook, N. H., Dec. 29, 1800, dau. of Jeremiah and Lois (Sanborn) Locke. She d. Salisbury, Mass.; children:—

6598. DUDLEY L., b. Seabrook, N. H., July 18, 1823.

6599. ABIGAIL S., b. Seabrook, N. H., Nov. 8, 1824.

6600. SARAH LUCINDA, b. Seabrook, N. H., April 16, 1831.

6601. JEREMIAH A., b. Seabrook, N. H., Jan. 16, 1834; d. Harristown, Ill., Dec. 12, 1874. He was first lieutenant in the 17th Mass. Regiment, and captain in the 2d Regiment Mass. Artillery; carriage painter.

6602. JOHN D., b. Seabrook, N. H., Dec. 8, 1841.

2502. ROBERT S. GREELEY⁷ (John⁶, John⁵, David⁴, Jonathan³, Philip², Andrew¹), b. Salisbury, Mass., Aug. 25, 1803; m. Sabrina Smith, b. Seabrook, N. H., June 8, 1808, dau. of Jacob and Ednah (Eastman) Smith. He d. Seabrook, N. H., Jan. 17, 1885. She d. Seabrook, N. H., March 22, 1865; children:—

6603. EDNAH SMITH, b. in 1829; d. Jan. 8, 1832.

6604. HARRIET A., b. in 1832; d. March 23, 1833.

6605. NANCY SMITH, b. in 1834; d. Nov. 30, 1845.

6606. JOHN B., b. July 2, 1837.

2504. JOHN McL. GREELEY⁷ (John⁶, John⁵, David⁴, Jonathan³, Philip², Andrew¹), b. Haverhill, Mass., April 9, 1813; m. Salisbury, Mass., in 1834, Margaret Brown; children, b. Salisbury:—

6607. ABIGAIL, b. Sept. 22, 1834.

6608. MARGARET ANN, b. Aug. 9, 1837; m. Sylvester James. Children, b. Newburyport, Mass.: Charles S., b. March 22, 1871; Eddie, b. March 1, 1878; James S., b. March 1, 1878, d. y.; Arthur, b. Oct. 28, 1883.

2507. BETSEY TILTON⁷ (Daniel Tilton⁶, Jane Greeley⁵, Jonathan⁴, Jonathan³, Philip², Andrew¹), b. Deerfield, N. H., June 20, 1788; m., prob., Exeter, N. H., March 26, 1810, Joseph Blake Norris, b. Nottingham, N. H., March 12, 1786, son of Major William and Eleanor (Blake) Norris. He d. Deerfield, N. H., May 14, 1858. She d. Deerfield, N. H., April 12, 1869; children, b. Deerfield, N. H.:—

6609. ELLA B. NORRIS, b. Sept. 14, 1810.

6610. DANIEL TILTON NORRIS, b. Dec. 27, 1811.

6611. WILLIAM NORRIS, b. Sept. 20, 1813.

6612. JOSEPH BLAKE NORRIS, b. June 26, 1815; m. Caroline Elizabeth Viles. She d. Boston, Mass., Sept. 9, 1868.

6613. SHERBURNE B. NORRIS, b. May 31, 1817; d. Oct. 14, 1866.

6614. GEORGE WASHINGTON NORRIS, b. Aug. 9, 1819.

6615. LAURENCE BROWN NORRIS, b. Aug. 18, 1821.

6616. BENJAMIN F. NORRIS, b. Aug. 13, 1825; d. Aug. 25, 1847.

2508. JEANNETTE TILTON⁷ (Daniel Tilton⁶, Jane Greeley⁵, Jonathan⁴, Jonathan³, Philip², Andrew¹), b. Deerfield, N. H., Aug. 9, 1790; m. Deerfield, N. H., in 1821, Benning Veazie, b. Deerfield, N. H. Feb. 13, 1792, son of Simon and Susanna (Ham) Veazie. He d. Deerfield, N. H., March 12, 1878. She d. Deerfield, N. H., Jan. 15, 1880; children, b. Deerfield, N. H. :—

6617. JOSEPH H. VEAZIE, b. Dec. 6, 1823; m. Epsom, N. H., Oct. 10, 1849, Sarah E. Locke, b. Epsom, N. H., Nov. 11, 1827, dau. of Francis and Mary (Philbrick) Locke. He d. Deerfield, N. H., May 12, 1889. Child: Mary Jennette, b. Deerfield, Sept. 25, 1864; m. Deerfield, May 26, 1886, James Arthur Towle; res. Northwood Narrows, N. H.

6618. SIMON VEAZIE, b. Dec. 22, 1824; m. Stratham, N. H., Sept. 24, 1861, Dorothy Jones, b. Lee, N. H., Nov. 27, 1833, dau. of Samuel and Augusta (Wiggin) Jones. He d. Stratham, Aug. 23, 1890. Children, b. Stratham: Emma Augusta, b. Aug. 22, 1862; Mary Isabel, b. July 22, 1865.

6619. BETSEY VEAZIE, b. June 17, 1827; d. Oct. 4, 1858.

6620. ISABEL VEAZIE, b. May 27, 1830; d. Sept. 1, 1832.

6621. SUSAN VEAZIE, b. Sept. 20, 1832; m. Deerfield, May, 1865, W. V. B. Tilton, b. Deerfield, Sept. 25, 1832, son of Josiah B. and Nancy (Adams) Tilton. She d. Deerfield, Nov. 5, 1867. Children, b. Deerfield: Mary Veazie, b. March 16, 1866; Clarence W., b. Oct. 21, 1867, d. young.

2509. ISABEL C. TILTON⁷ (Daniel Tilton⁶, Jane Greeley⁵, Jonathan⁴, Jonathan³, Philip², Andrew¹), b. Deerfield, N. H., June 22, 1796; m. Deerfield, N. H., in 1818, George Hopkinson, b. Deerfield, N. H., Jan. 27, 1795, son of Noyes and Abigail (Coffin) Hopkinson. He d. Ellisburgh, N. Y., April 9, 1855. She d. Ellisburgh, N. Y. Oct. 17, 1867; children, b. Meredith Bridge, N. H. :—

6622. GEORGE MONROE HOPKINSON, b. Oct. 3, 1819; m. Ellisburgh, N. Y., Jan. 4, 1865, Mrs. Hannah A. Dennison, b. Ellisburgh, Sept. 23, 1829, dau. of Hosea B. and Hannah (Martin) Parsons. She d. Ellisburgh, June 30, 1889. Child: Isabel A., b. Ellisburgh, Dec. 2, 1865; m. John W. Hughes; res. Ellisburgh.

6623. DANIEL TILTON HOPKINSON, b. Sept. 16, 1825; m. Nashua, N. H., Dec. 25, 1869, Arabella A. Whitman, b. Bethel, Me., March 9, 1836, dau. of Winchester and Hannah M. (Paine) Whitman. He d. Waupun, Wis., March 3, 1889. Child: Daniel W., b. Lake Crystal, Minn., March 3, 1871.

6624. ABIGAIL AUGUSTA HOPKINSON, b. Aug. 16, 1829; m. Ellisburgh, N. Y., June 24, 1852, F. Austin Waite, b. Ellisburgh, Sept. 21, 1829, son of Franklin and Irene (Mark) Waite. She d. Princeton, N. J., Dec. 18, 1874. Child: Charles A., b. Ellisburgh, Aug. 25, 1853; m. Julia Lyon; res. Princeton, N. J.

6625. ISABEL E. HOPKINSON, b. Nov. 13, 1837; d. Jan. 13, 1858.

2510. DANIEL TILTON⁷ (Daniel Tilton⁶, Jane Greeley⁵, Jonathan⁴, Jonathan³, Philip², Andrew¹), b. Deerfield, N. H., in 1800; m. Epsom, N. H., Oct. 20, 1830, Lucy Maria Locke, b. Epsom, N. H., July 11, 1807, dau. of Levi and Hannah (Prescott) Locke. He d. Hampton, N. H., in 1855; children, b. Deerfield, N. H. :—

6626. DANIEL PRESCOTT TILTON, b. Nov. 28, 1831; d. Merrimack, N. H., Sept. 18, 1865.

6627. ANNA MARIA TILTON, b. May 6, 1833; m. Lorenzo D. Newell. She d. Boston, Mass., May 31, 1879.

6628. ANTHONY ATHERTON TILTON, b. June, 1834; d. in 1835.

6629. ALDEN MURRAY TILTON, b. Oct. 7, 1838.

6630. ANGELA F. TILTON, b. May 1, 1840.

6631. JONES F. TILTON, b. July 31, 1842.

6632. JOSEPHINE SAWYER TILTON, b. March 29, 1844.

2511. PAMELIA TILTON⁷ (Daniel Tilton⁶, Jane Greeley⁵, Jonathan⁴, Jonathan³, Philip², Andrew¹), b. Deerfield, N. H., July 27, 1801; m. East Kingston, N. H., Enoch S. French, b. East Kingston, N. H., Oct. 31, 1796, son of Richard and Judith (Hilton) French. He d. East Kingston, N. H., Feb. 12, 1879. She d. East Kingston, N. H., July 15, 1854; children, b. East Kingston, N. H.:—

6633. ISABELLE HOPKINSON FRENCH, b. June 9, 1823.

6634. RICHARD GREELEY FRENCH, b. Sept. 16, 1827; m. Florence, Idaho, May 13, 1863, A. W. Large. He d. East Kingston, N. H., Oct. 16, 1889. Children, b. Idaho City, Idaho: Francis Edward, b. Aug. 31, 1864; Pamela Jane, b. May 8, 1868; Richard Benjamin, b. July 4, 1871.

6635. PAMELIA JANE FRENCH, b. March 28, 1831.

6636. FRANCIS TILTON FRENCH, b. Sept. 2, 1835; m. 1st, Alzina Stevens, and 2d, Emily S. Chase.

6637. ELIZABETH NORRIS FRENCH, b. Jan. 7, 1837; m. George Miner.

6638. AUGUSTA JANETTE FRENCH, b. Dec. 19, 1839.

2512. JACOB TILTON⁷ (Daniel Tilton⁶, Jane Greeley⁵, Jonathan⁴, Jonathan³, Philip², Andrew¹), b. Deerfield, N. H.; m. Betsey Locke, b. Rye, N. H., dau. of Levi and Hannah (Prescott) Locke; child:—

6639. RENALDO TILTON.

2513. JOHN J. TILTON⁷ (Daniel Tilton⁶, Jane Greeley⁵, Jonathan⁴, Jonathan³, Philip², Andrew¹), b. Deerfield, N. H.; m. East Kingston, N. H., Oct. 19, 1831, Hannah B. Barstow; child:—

6640. EMILY TILTON, m. Samuel Brown of Deerfield, N. H.

2515. JANE TILTON⁷ (Daniel Tilton⁶, Jane Greeley⁵, Jonathan⁴, Jonathan³, Philip², Andrew¹), b. Deerfield, N. H.; m. Eliphalet Webster, b. East Kingston, N. H., Feb. 20, 1795, son of Eliphalet and Hannah (Prescott) Webster. He d. East Kingston, N. H., Dec. 29, 1848. She d. East Kingston, N. H., Jan. 1, 1871; children, b. East Kingston:—

6641. ISABELLE T. WEBSTER, m. Ezra F. Currier (No. 3343).

6642. DANIEL WEBSTER, b. June 25, 1831; d. East Kingston, N. H., March 29, 1873.

2518. AMOS TILTON⁷ (Aaron Tilton⁶, Jane Greeley⁵, Jonathan⁴, Jonathan³, Philip², Andrew¹), b. East Kingston, N. H., Sept. 3, 1804; m. Kingston, N. H., December, 1834, Mary E. Sanborn, b. Kingston, N. H., July 22, 1811, dau. of Benjamin and Hannah (Fifield) Sanborn. He d. East Kingston, N. H., Dec. 25, 1875; child:—

6643. HORACE L. TILTON, b. East Kingston, N. H., June 9, 1838; m. Boston, Mass., Sept. 10, 1867, Clementine E. Sherburne, b. Readfield,

Me., June 2, 1840, dau. of Thomas and Lavinia (Fifield) Sherburne. He served through the Civil War in the 3d U. S. Artillery. He d. October, 1896. Children, b. Malden, Mass.: Ulysses Sanborn, b. Sept. 6, 1869; Wallace L., b. June 12, 1871.

2519. AARON TILTON⁷ (Aaron Tilton⁶, Jane Greeley⁵, Jonathan⁴, Jonathan³, Philip², Andrew¹), b. East Kingston, N. H., May 7, 1808; m. Kingston, N. H., April 19, 1835, Louisa L. Sanborn, b. Kingston, N. H., June 2, 1813, dau. of Abraham and Rebecca (Lyford) Sanborn; children:—

6644. EVERETT A. TILTON, b. Kingston, N. H., May 10, 1836.

6645. LOUISA C. TILTON, b. Kingston, N. H., Jan. 18, 1838; m. Salisbury, Mass., April 19, 1866, Dana Webster, b. East Kingston, N. H., Aug. 5, 1837, son of Jonathan and Sarah (Kimball) Webster; res. East Kingston, N. H.

2520. BENJAMIN H. TILTON⁷ (Aaron Tilton⁶, Jane Greeley⁵, Jonathan⁴, Jonathan³, Philip², Andrew¹), b. East Kingston, N. H., April 15, 1811; m. Kingston, N. H., August, 1835, Adeline H. Sanborn, b. Kingston, N. H., in 1816, dau. of Abraham and Rebecca (Lyford) Sanborn. She d. East Kingston, November, 1841. He m. 2d, Kingston, N. H., June 1, 1844, Lavinia Newman, b. Rochester, N. H., Sept. 13, 1818, dau. of Tristram and Mary Elizabeth (Richardson) Hurd; ch.:—

6646. FRANK NEWMAN TILTON, b. Kingston, N. H., June 1, 1844.

6647. ORA PEIRSON TILTON, b. Kingston, N. H., March 24, 1846; m. Newburyport, Mass., July 2, 1869, Etta M. Wiggin, b. Brentwood, N. H., July 1, 1850, dau. of John B. and Melinda (Chase) Wiggin. Child: Willie Ora, b. Bradford, Mass., June 19, 1877.

6648. MARY A. TILTON, b. East Kingston, N. H., in 1851.

2522. DAVID G. TILTON⁷ (Samuel Tilton⁶, Jane Greeley⁵, Jonathan⁴, Jonathan³, Philip², Andrew¹), b. Knox, Me., Nov. 6, 1813; m. Unity, Me., May 2, 1849, Esther Files, b. Thorndike, Me., Dec. 23, 1817, dau. of George and Anna (Stone) Files. He d. Knox, Me., Jan. 31, 1893; children:—

6649. ABBIE ANN TILTON, b. Knox, Me., Nov. 15, 1852; m. Nov. 15, 1870, Granville S. Small.

6650. MARY FILES TILTON, b. Knox, Me., July 19, 1855; m. Montville, Me., Jan. 1, 1884, Martin Whitten; res. Freedom, Me. Child: David Tilton, b. May 30, 1889.

6651. SAMUEL GEORGE TILTON, b. Feb. 24, 1858.

2523. SAMUEL N. TILTON⁷ (Samuel Tilton⁶, Jane Greeley⁵, Jonathan⁴, Jonathan³, Philip², Andrew¹), b. Knox, Me., Jan. 26, 1816; m. Freedom, Me., April 22, 1839, Christian Johnson, b. Freedom, Me., May 20, 1823, dau. of Elisha and Rachel (Huse) Johnson. He d. Thorndike, Me., March 15, 1892; children, b. Thorndike, Me.:—

6652. HANNAH BUSWELL TILTON, b. Oct. 7, 1843; m. March 24, 1874, Ora O. Crosby; res. Albion. Child: Charles Elmer, b. Albion, Aug. 25, 1875.

6653. ISADORE ESTELLE TILTON, b. June 22, 1845; m. March 25, 1866, Pardon T. Bessey. She d. Albion, Dec. 18, 1870. Children, b. Albion: Clarissa W., b. July 5, 1867, d. y.; Elmer Francis, b. Oct. 6, 1868.

6654. JOHN NEWTON TILTON, b. Nov. 27, 1850; m. Jan. 1, 1888, Isadore Bishop; res. Thorndike, Me. Child: Harold Bishop, b. Thorndike, Sept. 29, 1889.

6655. EDWARD G. TILTON, b. Nov. 14, 1854; m. Sept. 6, 1882, Rena M. Morton; res. Thorndike, Me. Child: Earl Edward, b. Malden, Mass., July 7, 1883.

2525. ISRAEL N. GALE⁷ (Polly Greeley⁶, Jonathan⁵, Jonathan⁴, Jonathan³, Philip², Andrew¹), b. Newton, N. H., March 7, 1806; m. Kingston, N. H., July 4, 1831, Sally Sargent, b. April 2, 1810, dau. of Jonathan Sargent. She d. Aug. 23, 1832. He m. 2d, May 15, 1833, Mrs. Sally F. Lane. He d. Deerfield, N. H., September, 1869. She d. Deerfield, N. H., Feb. 28, 1867. Children, b. Deerfield, N. H. : —

6656. JONATHAN HARRIMAN GALE, b. April 28, 1832; m. Haverhill, Mass., May 15, 1862, Sarah A. Sawyer, b. Sandown, N. H., Nov. 13, 1834, dau. of Eben J. and Polly (Jack) Sawyer; res. Haverhill, Mass. Child: Charles N., b. June 20, 1863; d. May 20, 1883.

6657. LUCY ABIGAIL GALE, b. April 28, 1834; d. March 23, 1856.

6658. ISRAEL NEWTON GALE, b. Aug. 2, 1835; d. Aug. 4, 1835.

2526. POLLY G. GALE⁷ (Polly Greeley⁶, Jonathan⁵, Jonathan⁴, Jonathan³, Philip², Andrew¹), b. Newton, N. H., July 28, 1808; m. Newton, N. H., Feb. 26, 1845, Isaac W. Hoyt, b. Amesbury, Mass., Oct. 26, 1807, son of Thomas and Abigail (Currier) Hoyt. She d. Merrimac, Mass., Aug. 22, 1885; children, b. Merrimac, Mass. : —

6659. HERMAN WAYLAND HOYT, b. Feb. 16, 1846.

6660. THOMAS HOWARD HOYT, b. May 11, 1849.

6661. MARY ELLA HOYT, b. March 25, 1851; d. Oct. 31, 1887.

2527. LUCY GALE⁷ (Polly Greeley⁶, Jonathan⁵, Jonathan⁴, Jonathan³, Philip², Andrew¹), b. East Kingston, N. H., Aug. 27, 1810; m. Kingston, N. H., Dec. 13, 1832, Elijah R. Currier, b. Newton, N. H., April 19, 1805, son of Thomas and Mary Rowell Currier. He d. Newton, N. H., Sept. 24, 1862. She d. Newton, N. H., Dec. 13, 1853; children, b. Newton : —

6662. LUCY JULIETTE CURRIER, b. March 2, 1835; d. Dec. 4, 1838.

6663. MARY LURANA CURRIER, b. Oct. 26, 1838.

6664. LUCY MORRILL CURRIER, b. Aug. 4, 1841.

2528. SUSAN GALE⁷ (Polly Greeley⁶, Jonathan⁵, Jonathan⁴, Jonathan³, Philip², Andrew¹), b. Newton, N. H., July 13, 1812; m. Kensington, N. H., April 10, 1838, Abraham R. Brown, b. East Kingston, N. H., April 27, 1810, son of Abraham and Betsey (Ring) Brown. He d. East Kingston, N. H., Dec. 25, 1882. She d. Malden, Mass., July 9, 1883; children : —

6665. ISRAEL EMMONS BROWN, b. May 14, 1839; d. Sept. 28, 1840.

6666. MARY ELIZABETH BROWN, b. June 28, 1841; d. April 17, 1856.

6667. JOHN HARRIMAN BROWN, b. Dec. 12, 1844; d. April 8, 1858.

6668. ABRAHAM ALBERT BROWN, b. Nov. 29, 1846; d. Aug. 4, 1847.

6669. SUSAN ELLA LUCINA BROWN, b. Malden, Mass., Sept. 12, 1851; m. Malden, Mass., Nov. 25, 1877, W. Frank Weld, b. Boston, Mass, Feb. 11, 1849, son of William and Mary A. (Damon) Weld; res. Malden, Mass. Children, b. Malden : Susie Damon, b. Jan. 2, 1880; Ethel Caddie, b. Feb. 17, 1882.

2529. **JONATHAN G. GALE**⁷ (Polly Greeley⁶, Jonathan⁵, Jonathan⁴, Jonathan³, Philip², Andrew¹), b. Newton, N. H., Sept. 5, 1814; m. Kensington, N. H., Nov. 17, 1841, Susan C. Shaw, b. Kensington, N. H., May 5, 1822, dau. of John Weare and Ruth (Currier) Shaw. He d. Newton, N. H., Dec. 10, 1880. She d. Newton, N. H., June 29, 1881; children, b. Newton, N. H. :—

6670. DEAN ROBINSON GALE, b. Feb. 1, 1844; d. Aug. 8, 1846.

6671. ELLA ROSINA GALE, b. Nov. 1, 1845; d. Aug. 8, 1846.

6672. WALTER CHANNING GALE, b., May 24, 1847.

6673. EMMA SUSAN GALE, b. Dec. 4, 1848.

6674. HAYDEN GREELEY GALE, b. Feb. 26, 1851; d. April 28, 1865.

6675. IRVING SHAW GALE, b. April 21, 1860; d. March 16, 1865.

6676. EDITH IRVINA GALE, b. April 15, 1867.

2530. **BENJAMIN F. GALE**⁷ (Polly Greeley⁶, Jonathan⁵, Jonathan⁴, Jonathan³, Philip², Andrew¹), b. Newton, N. H., June 2, 1817; m. Kensington, N. H., Jan. 8, 1839, Ann Rowell, b. Newton, N. H., Aug. 27, 1817, dau. of Joshua and Sally (Peaslee) Rowell; res. Newton, N. H.; children, b. Newton :—

6677. MARTHA ANN GALE, b. March 28, 1840; m. Dover, N. H., Nov. 6, 1869, Joseph W. Gilman, b. West Newbury, Mass., Sept. 23, 1849, son of Lewis and Mary (Farrington) Gilman. He d. Kingston, N. H., Jan. 20, 1876. She m. 2d, Newburyport, Mass., Dec. 25, 1878, H. G. Prescott. Child: Warren E. Gilman, b. Kingston, N. H., Oct. 20, 1870.

6678. ELEANOR MARSHALL GALE, b. Oct. 22, 1841; d. April 27, 1860.

6679. ALMIRA FLORILLA GALE, b. Aug. 7, 1843; d. Aug. 22, 1846.

6680. SARAH LUCINA GALE, b. June 11, 1845; d. Aug. 26, 1846.

6681. BENJAMIN FRANKLIN GALE, b. Aug. 5, 1847; d. April 20, 1860.

6682. MARY ALICE GALE, b. Sept. 3, 1850; d. Feb. 2, 1873.

6683. MARIA FLORENCE GALE, b. Aug. 15, 1855; d. Feb. 15, 1858.

6684. ABBY ISADORE GALE, b. June 19, 1859; m. Newton, N. H., July 18, 1882, Albert Little, b. Hampstead, N. H., June 17, 1852, son of Tristram and Betsy (Peaslee) Little. Child: Myrta A., b. Hampstead, Jan. 15, 1888.

2531. **PHILENA GALE**⁷ (Polly Greeley⁶, Jonathan⁵, Jonathan⁴, Jonathan³, Philip², Andrew¹), b. Newton, N. H., July 6, 1818; m. Exeter, N. H., Dec. 3, 1840, William M. Carter (No. 5787). She d. Newton, N. H., Dec. 13, 1877; child :—

6685. WILLIAM D. CARTER, b. Newton, N. H., July 30, 1842.

2536. **SARAH A. GREELEY**⁷ (Josiah⁶, Jonathan⁵, Jonathan⁴, Jonathan³, Philip², Andrew¹), b. East Kingston, N. H., March 21, 1815; m. Kingston, N. H., March 17, 1845, Charles L. Eastman; res. Malden, Mass.; children, b. Kingston, N. H. :—

6686. CHARLES BARTLETT EASTMAN, b. September, 1845.

6687. EVERETT BENSON EASTMAN, b. September, 1847.

6688. MARY P. EASTMAN, b. July, 1849.

6689. ALINA ELIZABETH EASTMAN, b. November, 1854.

2537. **ELIPHALET C. GREELEY**⁷ (Josiah⁶, Jonathan⁵, Jonathan⁴, Jonathan³, Philip², Andrew¹), b. Gilmanton, N. H., June 3, 1817; m. Exeter, N. H., May 20, 1851, Sarah

Elizabeth Wadleigh, b. Kensington, N. H., Nov. 15, 1828, dau. of Mark and S. Elizabeth (Bullock) Wadleigh. She d. East Kingston, N. H., Dec. 4, 1865. He m. 2d, Manchester, N. H., July 25, 1866, Ruth Wilson, b. Norwich, Vt., Jan. 7, 1821, dau. of William and Ruth (Goodrich) Wilson. She d. East Kingston, N. H., March 20, 1883; res. East Kingston, N. H. Representative to the Legislature in 1862. Children, b. East Kingston, N. H. :—

6690. EMILY ELIZABETH, b. Jan. 19, 1857.

6691. ALWYN WADLEIGH, b. July 14, 1859.

6692. JOSIAH BARTLETT, b. Jan. 1, 1862; m. South Hampton, N. H., Sept. 26, 1883, Fannie Alice Dow, b. South Hampton, N. H., Nov. 1, 1858, dau. of R. Franklin and Mary Morrill (Merrill) Dow; res. East Kingston, N. H.

6693. GEORGE EDWARD, b. Nov. 27, 1865.

2538. CHARLES F. GREELEY⁷ (Josiah⁶, Jonathan⁵, Jonathan⁴, Jonathan³, Philip², Andrew¹), b. East Kingston, N. H., Dec. 21, 1822; m. Newburyport, Mass., March 30, 1847, Mary Jane Smith, b. Salisbury, Mass., Oct. 17, 1823, dau. of Enoch and Betsey (Collins) Smith. He d. East Kingston, N. H., Nov. 3, 1896. She d. East Kingston, N. H., Feb. 12, 1892; children :—

6694. CHARLES ELWIN, b. March 30, 1849.

6695. LYMAN BARTLETT, b. East Kingston, N. H., Sept. 27, 1854; m. Exeter, N. H., Sept. 27, 1882, Nellie S. Spofford, b. East Kingston, N. H., June 3, 1860, dau. of Livingstone and Abby Josephine Spofford.

2539. LUELLE B. GREELEY⁷ (Josiah⁶, Jonathan⁵, Jonathan⁴, Jonathan³, Philip², Andrew¹), b. East Kingston, N. H., May 13, 1825; m. East Kingston, N. H., Dec. 19, 1863, William H. Nelson (No. 5083); children, b. East Kingston :—

6696. NATHANIEL MARSHALL NELSON, b. March 10, 1864.

6697. ENOCH BATCHELDER NELSON, b. June 14, 1866.

2540. MARY F. GREELEY⁷ (Josiah⁶, Jonathan⁵, Jonathan⁴, Jonathan³, Philip², Andrew¹), b. East Kingston, N. H., Feb. 3, 1828; m. East Kingston, N. H., Feb. 1, 1855, George Stickney, b. Rowley, Mass., June 2, 1827, son of Paul and Betsey (Rogers) Stickney; children :—

6698. GEORGE STICKNEY, b. Sioux City, Iowa, March 13, 1860; m. Helen Campbell.

6699. HENRY STICKNEY, b. Elk Point, Dak., Jan. 15, 1862.

6700. JOHN STICKNEY, b. March 6, 1864; d. Feb. 13, 1865.

6701. CHARLES STICKNEY, b. Elk Point, Dak., May 14, 1866; m. Hattie B. Salisbury. Child: Mildred.

6701a. JEFFERSON K. STICKNEY, b. Vermillion, Dak., April 26, 1869; m. Love A. Albright. Children: (Son), d. in. inf.; Jefferson K.

2541. JOHN L. GREELEY⁷ (Josiah⁶, Jonathan⁵, Jonathan⁴, Jonathan³, Philip², Andrew¹), b. East Kingston, N. H., Oct. 23, 1830; m. Boston, Mass., Dec. 12, 1867, Octavia Augusta Stevens, b. Brentwood, N. H., in 1831, dau. of Samuel and Nancy Stevens. She d. Chelsea, Mass., Feb. 4, 1876; res. Chelsea, Mass.; real estate dealer; children :—

6702. EMMA AUGUSTA, b. Chelsea, Mass., March 12, 1869.

6703. OCTAVIA S., b. Jan. 27, 1876; d. Feb. 11, 1876.

2545. DAVID M. R. GREELEY⁷ (Aaron⁶, Aaron⁵, Jonathan⁴, Jonathan³, Philip², Andrew¹), b. Hopkinton, N. H., May 16, 1813; m. Matilda Dudley, dau. of John Dudley. He d. Haldimand, Ont., March 22, 1850; children:—

6704. HENRY DAVID MCGREGOR ROGERS.

6705. JAMES ROGERS, b. Haldimand, Ont., April 7, 1847.

6706. ELIZABETH, b. Jan. 29, 1849; m. Edgar Medonah.

2546. WILLIAM E. GREELEY⁷ (Eleazar⁶, Aaron⁵, Jonathan⁴, Jonathan³, Philip², Andrew¹), b. Portland, Me., Feb. 8, 1806; m. Myra Adams. He d. Salem, Mass., Nov. 24, 1858; children, b. Portland, Me.:—

6707. WILLIAM HENRY, b. June 25, 1832.

6708. JOSEPHINE FICKLER, b. Feb. 11, 1835; m. Cambridge, Mass., June 29, 1871, Moses Pierce Grant, b. Boston, Mass., May 1, 1823, son of Moses and Mary (Gove) Grant; res. Boston, Mass.

6709. MARY ELIZABETH, b. Sept. 29, 1836; m. Cambridge, Mass., Sept. 7, 1869, John K. Paine, b. Portland, Me., in 1839, son of Jacob S. and Rebecca B. Paine; res. Cambridge, Mass.

William E. Greeley was a merchant of Boston, Mass.; res. Salem, Mass. His will made Nov. 19, 1858, prob. Salem, Vol. 429, p. 37.

2547. ANN V. GREELEY⁷ (Eleazar⁶, Aaron⁵, Jonathan⁴, Jonathan³, Philip², Andrew¹), b. Portland, Me., Nov. 18, 1807; m. March 30, 1876, Judge John Appleton, b. New Ipswich, N. H., July 12, 1804, son of Jonathan and Elizabeth (Peabody) Appleton. He m. 1st, Feb. 6, 1834, Sarah N. Allen, of Northfield, Mass., dau. of Samuel Allen, who d. Aug. 12, 1874. He d. Bangor, Me., February, 1891.

Judge Appleton graduated from Bowdoin College in 1822; was admitted to the bar in 1826, appointed associate justice of the Supreme Court in 1852 and ten years later appointed chief justice, which office he held until 1883, when he retired.

2552. NICHOLAS GREELEY⁷ (Jonathan⁶, Aaron⁵, Jonathan⁴, Jonathan³, Philip², Andrew¹), b. Pictou, Ont., Nov. 26, 1811; m. Pictou, Ont., Nov. 6, 1833, Angeline Shortt, b. Sophiasburg, Ont., May 23, 1816, dau. of Jacob and Rebecca (Doxsee) Shortt. She d. Sophiasburg, Ont., Feb. 5, 1884; children:—

6710. CHARLOTTE AUGUSTA, b. Tyendonaga, Ont., May 2, 1836.

6711. REBECCA ANN, b. Tyendonaga, Ont., March 20, 1838.

6712. MALCOLM, b. Sophiasburg, Ont., April 16, 1840.

2553. ANNA GREELEY⁷ (Jonathan⁶, Aaron⁵, Jonathan⁴, Jonathan³, Philip², Andrew¹), b. Pictou, Ont., Nov. 20, 1812; m. Sophiasburg, Ont., May 19, 1829, Cornelius Van Horn, b. March 16, 1806, son of Garrett and Becca (Roblin) Van Horn. He d. Tilbury, Ont., June 6, 1886. She d. Tilbury, Ont., Sept. 28, 1876; children, b. Prince Edward Co., Ont.:—

6713. EDWARD OSCAR VAN HORN, b. March 13, 1830; m. April 20, 1854, Margaret McKenzie, b. Dec. 13, 1836, dau. of James and Isabelle McKenzie. She d. Dec. 28, 1876. Children: Robert, b. April 1, 1855;

Cornelius J., b. Sept. 18, 1856; Jonathan, b. Dec. 9, 1857; Isabel, b. Jan. 21, 1860; Barbara, b. April 25, 1861; Edward, b. Aug. 25, 1862; Daniel, b. Sept. 1, 1864; William, b. Sept. 22, 1866; Jane A., b. Nov. 20, 1868; Margaret E., b. March 11, 1871; Benjamin, b. Nov. 10, 1873; Walter, b. Sept. 8, 1876.

6714. LUKE VAN HORN, b. Nov. 5, 1831; m. July 18, 1858, Teresa Ann Foster.

6715. SOPHIA CELESTA VAN HORN, b. Sept. 8, 1833; m. Dec. 24, 1857, John Foreman.

6716. PRUDENCE ELIZABETH VAN HORN, b. May 1, 1835.

6717. ALMIRA MARIA VAN HORN, b. April 2, 1837; m. Dec. 24, 1857, Jephtha Foreman.

6718. GEORGE ALLEN VAN HORN, b. Feb. 16, 1839; m. Hannah B. Adlam; d. May 13, 1876.

6719. JAMES ALEXANDER VAN HORN, b. June 27, 1841; m. July 1, 1870, Jane Swan; res. Comber, Ont.

6720. GARRETT VAN HORN, b. Jan. 24, 1844.

6721. REBECCA ANN VAN HORN, b. Dec. 16, 1845; m. Mitchell, Ont., Nov. 2, 1870, John Colquhoun, b. in 1847, son of Arthur and Isabella Colquhoun. She d. Hibbert, Ont., Oct. 2, 1886. Children: Arthur, b. July 12, 1872; Catherine, b. Jan. 10, 1874; Elizabeth, b. Aug. 11, 1876; Cornelius, b. June 11, 1880; George and Ann Luelle, b. Dec. 17, 1883; William J., b. Sept. 20, 1885.

6722. WILLIAM AUGUSTUS VAN HORN, b. Sept. 20, 1847; m. Seaforth, Ont., Feb. 18, 1870, Lavinia Wren, b. Sept. 1, 1852, dau. of Thomas and Jennet (Love) Wren. He d. Nov. 5, 1880. Children, b. in Ontario: Agnes C., b. in 1870; Phœbe E., b. in 1873; Jennet L., b. in 1876; George, b. in 1877; William A., b. in 1881.

6723. HARRIET CATHERINE VAN HORN, b. July 16, 1849; m. Leamington, Ont., Feb. 9, 1874, George H. Lamarsh, b. March 5, 1852, son of William C. and Ann C. (Fox) Lamarsh; res. Comber, Ont. Children: Elizabeth J., b. Jan. 8, 1875; William, b. May 31, 1878, d. y.; Mary C., b. Dec. 29, 1883.

6724. PHŒBE VAN HORN, b. May 13, 1854; m. Windsor, Ont., May 21, 1878, J. W. Strause, b. Oct. 28, 1838, son of John and Sarah (Goss) Strause. Children: Calla Z., b. March 2, 1879; John W., b. March 3, 1881; Viola B., b. Dec. 26, 1882; Vesta C., b. Feb. 7, 1885; Howard C., b. Oct. 9, 1886; Haman D., b. July 30, 1892.

6725. SARAH ELIZA VAN HORN, b. May 18, 1855; m. Cottam, Ont., April 16, 1874, David L. Lamarsh. She d. Cottam, Aug. 20, 1879. Children: Mary J., b. May 31, 1875; Willie, b. Aug. 20, 1879, d. Aug. 28, 1879.

2554. PHOEBE GREELEY⁷ (Jonathan⁶, Aaron⁵, Jonathan⁴, Jonathan³, Philip², Andrew¹), b. Jan. 24, 1815; m. Pictou, Ont., Dec. 8, 1830, Roswell Van Dusen, b. Adolphustown, Can., Aug. 20, 1808, son of Conrad and Mellison (Ferguson) Van Dusen; children, b. Demorestville, Can.: —

6726. WHITFORD RYERSON VAN DUSEN, b. Nov. 12, 1831; d. y.

6727. HARRIET MELVINA VAN DUSEN, b. Jan. 20, 1834.

6728. GEORGE EDGAR VAN DUSEN, b. March 12, 1836; m. Agnes Rebecca Kingsley; res. Pictou, Ont.

6729. JAMES WHITFIELD VAN DUSEN, b. May 8, 1838; d. young.

6730. ALMA VAN DUSEN, b. June 22, 1839; m. Demorestville, Sept. 9, 1861, Rev. A. Doxsee, b. Dec. 10, 1832, son of Sylvanus and Elizabeth (Shorts) Doxsee; res. Oakwood, Can. Children: Arnold S., b. Oct. 7, 1862; Horace E., b. Nov. 5, 1864; Minnie M., b. April 18, 1867; Egerton R., b. March 7, 1869; William M., b. Jan. 23, 1871.

6731. WILLIAM AUGUSTUS VAN DUSEN, b. Sept. 6, 1841; d. young.
6732. SARAH ELIZA VAN DUSEN, b. Oct. 17, 1843; m. Thomas B. Hazard; res. Gravenhurst, Ont.
6733. CHARLOTTE ANN VAN DUSEN, b. Dec. 1, 1845; m. Demorestville, Feb. 5, 1867, Samuel M. Spencer. She d. Northport, April 22, 1874. Children: Olive E., b. July 4, 1868; George E., b. Aug. 21, 1871.
6734. PHEBE MATILDA VAN DUSEN, b. April 15, 1848; m. Demorestville, Feb. 1, 1875, Matland D. Wright, b. March 30, 1842, son of James D. and Asenath M. (Chute) Wright; res. Turtle Mountain, Manitoba. Children: James R., b. Sept. 27, 1879, d. young; Susanna B. R. and Caroline A., b. Feb. 3, 1881; Fred M., b. Oct. 24, 1884; Phœbe B. S., b. Feb. 21, 1890.
6735. HANNAH MELISSE VAN DUSEN, b. July 22, 1851.
6736. SUSANNA BURNHAM VAN DUSEN, b. Aug. 10, 1853; m. Demorestville, Oct. 25, 1871, Henry D. Tobey. He d. April 17, 1873. She m. 2d, March 27, 1883, Werden B. Denhart; res. Wallaceburg, Ont. Children: William H., b. Feb. 14, 1875; Arthur W., b. Nov. 8, 1884, d. young; Victoria A., b. Oct. 24, 1886; Lydia L., b. March 8, 1887.
6737. WILLIAM GREELEY VAN DUSEN, b. July 8, 1859; d. young.
2555. SARAH GREELEY⁷ (Jonathan⁶, Aaron⁵, Jonathan⁴, Jonathan³, Philip², Andrew¹), b. Presquillo, Ont., Nov. 12, 1816; m. John T. Osborne; child:—
6738. R. J. OSBORNE.
2557. ELIZA H. GREELEY⁷ (Jonathan⁶, Aaron⁵, Jonathan⁴, Jonathan³, Philip², Andrew¹), b. Sophiasburg, Ont., Aug. 26, 1820; m. Consecon, Ont., Oct. 15, 1839, Benjamin I. Allison, b. Sophiasburg, Ont., June 24, 1817, son of Joseph B. and Anna (Spring) Allison; children, b. Hastings, Ont.:—
6739. ABSALOM GREELEY ALLISON, b. Jan. 30, 1841; m. Shannonville, Ont., Sept. 21, 1864, Nancy Simpkins; res. Belleville, Ont. Children: Alice M. M., b. July 17, 1860; Eliza F., b. March 1, 1870; Arthur A., b. March 14, 1872; Claude V., b. March 16, 1874; Lucy E., b. March 29, 1876, d. y.; Una N., b. Oct. 5, 1881.
6740. JOHN SYDENHAM ALLISON, b. March 23, 1843; m. Richmond, Ont., Oct. 13, 1869, Mary S. Wilson; res. Mount Forest, Ont. Children: Benjamin W., b. Sept. 5, 1870; William B., b. Sept. 10, 1872; Eddy B., b. Sept. 8, 1875, d. y.; Fred W., b. June 26, 1877; Maggie W., b. March 26, 1880; John S., b. Aug. 20, 1883.
6741. HARRIET ANN ALLISON, b. Feb. 18, 1845; m. Tyrondinaga, Ont., Oct. 3, 1870, William H. Tappings; res. Nepeanee, Ont. Children: James H., b. Oct. 26, 1871; Jonathan G., b. Nov. 25, 1873; Evelina P., b. Nov. 19, 1876.
6742. JONATHAN GREELEY ALLISON, b. Dec. 23, 1846; m. Lonsdale, Ont., Dec. 22, 1875, Sarah E. Prentiss; res. Marysville, Ont. Children: Herbert G., b. Sept. 26, 1876, d. y.; Edith M., b. May 14, 1879; Oliver I., b. April 24, 1881; Beatrice L., b. Dec. 31, 1882, d. y.; Elena P., b. Nov. 7, 1884; Lena M., b. Oct. 28, 1886.
6743. WILLIAM HENRY ALLISON, b. Jan. 23, 1849; m. Belleville, Ont., Nov. 4, 1879, Mrs. Georgie Davenport; res. Toronto, Ont. Children: Herbert C., b. Jan. 28, 1881, d. y.; Cecil R., b. Sept. 17, 1882.
6744. BENJAMIN ROBLIN ALLISON, b. March 28, 1851; m. Tyrondinaga, Ont., Feb. 2, 1880, Catherine Hazel. Child: Agnes G., b. Oct. 5, 1881.
6745. PHEBE ELIZA ALLISON, b. Oct. 20, 1853; m. Marysville, Ont., Sept. 24, 1879, John J. Ferris; res. Pawling, N. Y. Children: Allison J., b. Aug. 14, 1880; Bessie A., b. Aug. 23, 1883; Clifton H., b. Oct. 28, 1885, d. y.

6746. SARAH CECILIA ALLISON, b. Jan. 29, 1856; m. Marysville, Ont., Feb. 20, 1878, Charles A. Barber; res. St. Paul, Minn. Children: b. Winnipeg, Man.; Charles D. A., b. June 7, 1879; Horace G., b. May 23, 1881; William B. R., b. March 11, 1883; Elmer L., b. March 7, 1885; Harriet F., b. Jan. 11, 1888.

6747. EVA HELEN ALLISON, b. March 20, 1858; m. Emerson, Man., Aug. 23, 1881, John Noble; res. St. Paul, Minn. Children: Frank V., b. Jan. 13, 1884; Clara V., b. Jan. 5, 1886; Benjamin A., b. June 12, 1888.

6748. MARY FRANCES ALLISON, b. Aug. 29, 1860; m. Marysville, Ont., June 13, 1883, Isaac Corbin; res. Pawling, N. Y. Children: Willie A., b. April 4, 1884; Benjamin F., b. Sept. 11, 1885; Cecil I., b. June 12, 1887; Ethel B., b. May, 1889.

6749. MARTHA N. ALLISON, b. Aug. 12, 1863; m. Marysville, Ont., June 2, 1886, Francis Burr; res. Pawling, N. Y. Children: Henry G., b. May 15, 1887; Dela A., b. May 2, 1889.

2558. ABSALOM GREELEY⁷ (Jonathan⁶, Aaron⁵, Jonathan⁴, Jonathan³, Philip², Andrew¹), b. Sophiasburg, Ont., April 18, 1823; m. Millicent Ann Roblin, b. in 1825. He d. Kansas City, Mo., Oct. 29, 1885; children:—

6751. MARTHA, b. Dec. 18, 1846.

6752. ELIZAS, b. April 13, 1851; d. in 1881.

6753. ELMA, b. Pictou, Can., Jan. 13, 1854; m. Kansas City, Mo., Nov. 24, 1880, Rudolph A. Blemner, b. Warrenton, Mo., July 13, 1847, son of August and Matilda (McLean) Blemner.

6754. JONATHAN, b. Pictou, Can., July 7, 1855.

6755. HORACE, b. Sept. 16, 1857.

6756. FLORENCE, b. July 10, 1859.

6757. NATHAN, b. April 23, 1861; res. New York City. He represents the St. Louis Star Sayings, Memphis Commercial, and New Orleans Delta.

6758. ABSALOM, b. Oct. 30, 1864.

6759. MILLICENT MAGGIE, b. March 20, 1867; d. in 1883.

Absalom senior was a farmer and cattle raiser and held political office in Prince Edward County as warden and member of the provincial parliament; removed to Kansas City in 1875 and engaged in mercantile pursuits. In 1881 and 1882 he traveled over the Pacific States and through the South American States bordering on the Pacific Ocean as correspondent for several European journals. He returned to St. Louis in 1883 and became connected with the St. Louis *Times* as editorial writer.

2562. LINDAMIRA GREELEY⁷ (Philip⁶, Philip⁵, Jonathan⁴, Jonathan³, Philip², Andrew¹), b. Belfast, Me., Dec. 25, 1805; m. Job Clements, b. Knox, Me., Nov. 5, 1802, son of Job and Jane (Guppy) Clements. He d. Waldo, Me., July 17, 1834. She m. 2d, Belfast, Me., June, 1841, Capt. Edward K. Vose, b. June 6, 1802, son of David and Alice (Eastman) Vose. He d. Knox, Me., Sept. 11, 1869. She d. Knox, Me., Dec. 16, 1866. Children:—

6760. ANN E. CLEMENTS, b. Waldo, Me., Sept. 5, 1827.

6761. GEORGE WASHINGTON CLEMENTS, b. Sept. 30, 1829; d. Nov. 14, 1849.

6762. DOLLY JANE CLEMENTS, b. Waldo, Me., Nov. 26, 1831.

6763. ELIZA MAY VOSE, b. Knox, Me., April 8, 1842.

2568. JOHN T. GREELEY⁷ (John⁶, Philip⁵, Jonathan⁴, Jonathan³, Philip², Andrew¹), b. Belfast, Me., Dec. 25, 1812;

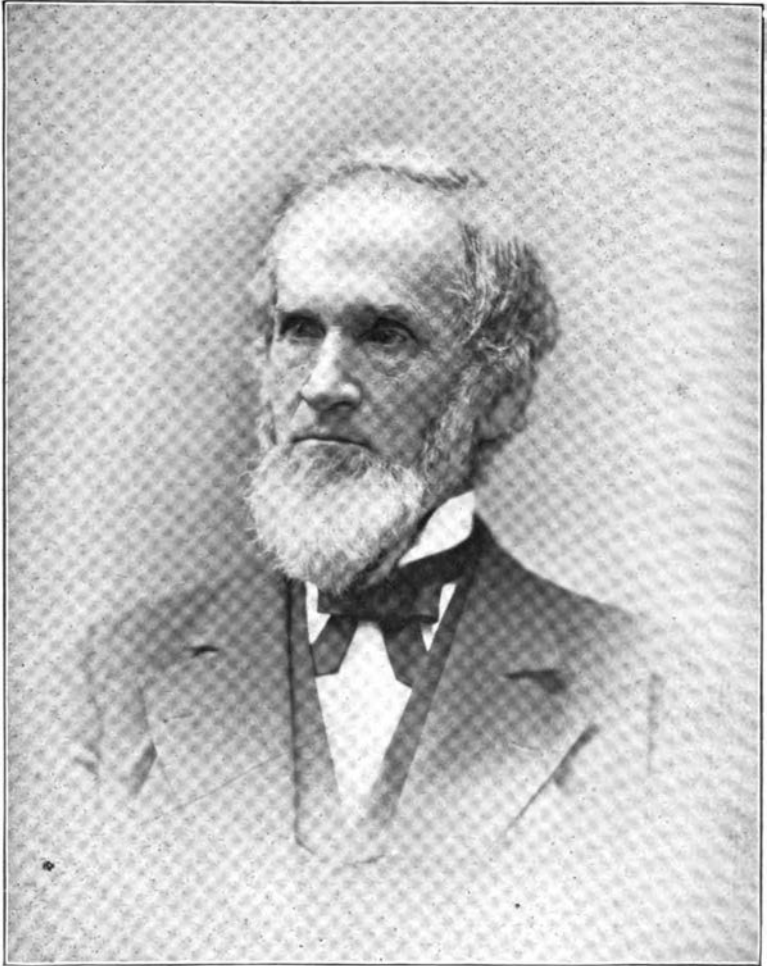

REV. EDWARD HANFORD GREELEY.

m. Bangor, Me., Feb. 18, 1858, Helen Augusta Gibson, b. Bangor, Me., May 22, 1841, dau. of David and Eliza Gibson. He d. Bangor, Me., August, 1887; children, b. Bangor, Me. :—

6764. HORACE P., b. Dec. 22, 1862.

6765. ALICE G., b. May 2, 1867.

6766. CLARA B., b. Sept. 13, 1868.

2572. **JAMES GREELEY**⁷ (John⁶, Philip⁵, Jonathan⁴, Jonathan³, Philip², Andrew¹), b. Hopkinton, N. H., Feb. 23, 1826; m. Searsport, Me., Aug. 20, 1848, Sarah J. Rand, b. Swanville, Me., Sept. 24, 1828, dau. of Stillman and Jane (Curtis) Rand. She d. Richland, Minn., Oct. 14, 1868. He m. 2d, Faribault, Minn., Jan. 31, 1869, Augusta Parshall, b. Utica, N. Y., March 17, 1830, dau. of Uriah and Laura (Smith) Northup. Children :—

6767. JAMES EDWARD, b. Swanville, Me., July 16, 1849.

6768. ELLEN JANE, b. Swanville, Me., Jan. 10, 1853.

6769. MARY ETTA, b. Merton, Minn., Sept. 18, 1858.

6770. GEORGE WILLIAM, b. Merton, Minn., Aug. 8, 1862.

At the age of fifteen James Greeley went to sea and sailed on merchant vessels between the United States and the West Indies for eleven years when he bought a farm in Maine, carrying on that business until he removed to Minnesota. February, 1865, enlisted in 2d Minn. Cavalry and was honorably discharged in November, 1865.

2573. **ANDREW L. GREELEY**⁷ (John⁶, Philip⁵, Jonathan⁴, Jonathan³, Philip², Andrew¹), b. Swanville, Me., Jan. 1, 1829; m. Searsport, Me., March 4, 1852, Hannah C. Strout, b. Freedom, Me., April 13, 1823, dau. of Stephen and Judith (Clifford) Strout. He d. Swanville, Me., July 5, 1867; ch. :—

6771. GEORGE AUGUSTUS, b. Swanville, Me., Feb. 23, 1855.

6772. AGNES V., b. March 25, 1859; d. September, 1862.

2574. **EDWIN GREELEY**⁷ (John⁶, Philip⁵, Jonathan⁴, Jonathan³, Philip², Andrew¹), b. Swanville, Me., April 1, 1832; m. Belfast, Me., Aug. 31, 1856, Margaret Philena Cunningham, b. Belfast, Me., dau. of James and Philena L. (Brown) Cunningham; children :—

6773. HENRY EDWIN, b. Swanville, Me., June 25, 1857; m. Nov. 24, 1881, Helen Augusta Nickerson, b. Swanville, Me., April 23, 1857, dau. of Emery and Abigail Nickerson. She d. Swanville, Me., Aug. 15, 1884. He m. 2d, Sept. 4, 1886, Carrie Gertrude Nickerson, b. Swanville, Me., Sept. 14, 1859, sister of his 1st wife. He is of the firm of Nickerson, Spratt & Greeley, Bar Harbor, Me.

6774. JOHN PHILIP, b. Swanville, Me., March 25, 1859.

6775. ELMER ELLSWORTH, b. Swanville, Me., May 30, 1863; m. Sacramento, Cal., March 6, 1892, Low Giffen, b. Truckee, Cal., Jan. 27, 1872, dau. of George W. and Melissa (McConnaha) Giffen; res. Sacramento, Cal.

6776. ELBRIDGE BLANCHARD, b. Swanville, Me., Dec. 15, 1866.

2576. **EDWARD H. GREELEY**⁷ (Edward⁶, Philip⁵, Jonathan⁴, Jonathan³, Philip², Andrew¹), b. Hopkinton, N. H., April 23, 1817; m. Rowley, Mass., May 7, 1850, Jane Jewett Richards, b. Rowley, Mass., Jan. 22, 1824, dau. of Moses and Hannah (Hale) Richards. She d. Haverhill, N. H.,

April 24, 1852. He m. 2d, Needham, Mass., June 6, 1854, Louisa Maria Ware, b. Needham, Mass., in 1838, dau. of Reuben and Lydia P. Ware. He d. Concord, N. H., Aug. 28, 1890. Children:—

6777. EDWARD ADDISON, b. Haverhill, N. H., June 19, 1855; m. June, 1892, Miriam P. Mason. No children. He graduated Dartmouth College, 1876. Commenced practice at law in Belchertown, Mass.; later in Boston; at present in New York City, where he resides.

6778. HERBERT WARE, b. April 25, 1857; d. Sept. 23, 1857.

6779. WILLIAM BRADFORD, b. Nashua, N. H., Nov. 1, 1859.

6780. ARTHUR PHILIP, b. Methuen, Mass., April 8, 1862.

6781. JANE LINCOLN, b. Methuen, Mass., Nov. 8, 1864. She graduated Abbott Academy, Andover, Mass., in 1884 and taught at Abbott Academy 1886 to 1893; studied medicine and was graduated at the Woman's Medical College of New York Infirmary in 1897 and was interne at the infirmary 1897 to 1898; began practicing medicine at Jamestown, N. Y. in 1898, where she now resides.

Edward H. Greeley was educated at Kimball Union Academy and Dartmouth College, graduating from the latter institution in 1845 and Andover Theological Seminary in 1849. Ordained pastor of the First Congregational Church in Haverhill, N. H., Nov. 7, 1849, continuing until Jan. 7, 1858, and on Feb. 24, 1858, installed pastor of the Pearl Street Church, Nashua, N. H. This pastorate ended May 24, 1860, and May 7, 1861, installed as pastor of the church at Methuen, Mass; dismissed Sept. 24, 1866. In 1869 he became pastor a second time of the church at Haverhill, resigning in 1874 to become secretary of the New Hampshire Home Missionary Society, which position he filled with marked ability until his death.

2577. PHILIP GREELEY⁷ (Edward⁶, Philip⁵, Jonathan⁴, Jonathan³, Philip², Andrew¹), b. Claremont, N. H., July 24, 1824; m. Claremont, N. H., Feb. 22, 1848, Sarah Gove, b. Grantham, N. H., Sept. 1, 1827, dau. of John and Betsey (White) Gove; children:—

6782. MARY CALISTA A., b. Claremont, N. H., Sept. 22, 1853; m. Boston, Mass., Jan. 12, 1876, Benjamin James, b. South Boston, Mass., Dec. 26, 1851, son of Benjamin and Sarah Ann (Kent) James; res. Boston, Mass.

6783. FLORENCE SUE, b. Claremont, N. H., Jan. 7, 1857.

2593. RHODA STEVENS⁷ (Margaret Greeley⁶, Nathaniel⁵, Benjamin⁴, Jonathan³, Philip², Andrew¹), b. July 22, 1813; m. May 21, 1835, John S. Pressey, b. Sandown, N. H., April 9, 18—, son of Daniel and Susanna (Stevens) Pressey. She d. April 6, 1848. He m. 2d, Oct. 19, 1848, Roxanna St. Clair. She d. April 4, 1851. He m. 3d, Nov. 29, 1855, Lydia Greeley (No. 6808). He d. March 16, 1881. Children:—

6784. AMANDA A. PRESSEY, b. Aug. 2, 1836; m. John S. Heath.

6785. HARRIET J. PRESSEY, b. July 2, 1838.

6786. MARIA F. PRESSEY, b. May 29, 1840; d. Aug. 6, 1843.

6787. DANIEL A. PRESSEY, b. Nov. 9, 1843; d. unm. Nov. 22, 1865.

6788. JOHN S. PRESSEY, b. Feb. 19, 1846.

6789. GEORGE H. PRESSEY, b. Feb. 16, 1857.

6790. MARY F. PRESSEY, b. Sept. 26, 1865.

2594. REUBEN GREELEY⁷ (Nathaniel⁶, Reuben⁵, Benjamin⁴, Jonathan³, Philip², Andrew¹), b. Salisbury, N. H.,

Jan. 3, 1799; m. Salisbury, N. H., Nov. 22, 1823, Mary Ann Shirley, b. Chester, N. H., Feb. 22, 1798, dau. of James and Susanna (McDuffee) Shirley. He d. Salisbury, N. H., Oct. 27, 1862. She d. Salisbury, N. H., May 11, 1880; children:—

6791. ANNA GREEN, b. Salisbury, N. H., July 4, 1827.

6792. NATHANIEL REUBEN, b. Boscawen, N. H., June 10, 1829.

6793. JEANNETTE WEBSTER, b. Salisbury, N. H., June 20, 1831.

6794. JOSEPH MELOON, b. Salisbury, N. H., March 10, 1834. He went to California in 1852 where he became a successful miner. Returned to Salisbury in 1859, and was a member of the House of Representatives in 1874-5.

6795. ANDREW LEACH, b. Salisbury, N. H., Sept. 10, 1835.

6796. ABIAH EASTMAN, b. Salisbury, N. H., May 1, 1837.

6797. JAMES LUTHER, b. Salisbury, N. H., Feb. 5, 1840.

2595. CUTTING S. GREELEY⁷ (Nathaniel⁶, Reuben⁵, Benjamin⁴, Jonathan³, Philip², Andrew¹), b. Salisbury, N. H., Aug. 17, 1800; m. Springfield, N. H., March 18, 1823, Lydia Nichols, b. Springfield, N. H., April 1, 1795, dau. of Joseph and Polly (Loverin) Nichols. He d. Andover, N. H., June 28, 1882. She d. Andover, N. H., March 30, 1878; children:—

6798. MARY ANGELINE, b. Salisbury, N. H., Feb. 24, 1824.

6799. GEORGE IRVING, b. Salisbury, N. H., May 26, 1826.

6800. LYDIA AUGUSTA, b. Salisbury, N. H., Aug. 27, 1829.

6801. HARRIET MARIA, b. July 14, 1831; d. Oct. 16, 1846.

6802. CALVIN PHINEAS, b. Salisbury, N. H., Nov. 9, 1833.

6803. ALONZO STEVENS, b. Salisbury, N. H., March 14, 1836.

6804. LAURA ARLETTE, b. Andover, N. H., Feb. 23, 1838; m. Samuel T. Tucker (No. 6268).

6805. BYRON NICHOLS, b. Andover, N. H., Oct. 13, 1841.

Cutting Greeley's will made March 30, 1876, probated at Concord, N. H., July, 1882. (Vol. 66, p. 316.)

2596. NATHANIEL GREELEY⁷ (Nathaniel⁶, Reuben⁵, Benjamin⁴, Jonathan³, Philip², Andrew¹), b. Salisbury, N. H., May 18, 1802; m. Salisbury, N. H., Feb. 14, 1831, Mercy Wyman, b. July 19, 1801, dau. of Jonas and Lydia (Chandler) Wyman. She d. April 2, 1862. He m. 2d, Nov. 18, 1869, Mrs. Harriet Durgin. She d. Nov. 22, 1878. He m. 3d, Oct. 6, 1879, Mrs. Susan P. Mace. She d. Nov. 14, 1880. He d. Thornton, N. H., Nov. 17, 1885. Children:—

6806. MERRILL, b. Waterville, N. H., July 3, 1832.

6807. HENRY, b. Waterville, N. H., Nov. 12, 1837; m. Emma Holmes; res. San Francisco, Cal.

For many years Nathaniel Greeley kept a summer hotel at Waterville, N. H., to which place he removed with his wife when it was a wilderness. He represented the town in the legislature and was a selectman a number of terms between 1857 and 1866.

2597. GREENE GREELEY⁷ (Nathaniel⁶, Reuben⁵, Benjamin⁴, Jonathan³, Philip², Andrew¹), b. Salisbury, N. H., Jan. 3, 1804; m. Nov. 25, 1825, Nancy Kenniston. He m. 2d, Nancy Stevens (No. 2591). Children:—

6808. LYDIA M., b. Nov. 24, 1828; m. John S. Pressey (No. 2593).

6809. MARY, b. Andover, N. H., Dec. 24, 1829.

Greene Greeley's will made Oct. 18, 1882, was probated at Concord, N. H., November, 1882. (Vol. 55, p. 538.)

2598. MARY GREELEY⁷ (Nathaniel⁶, Reuben⁵, Benjamin⁴, Jonathan³, Philip², Andrew¹), b. Salisbury, N. H., Oct. 4, 1805; m. Salisbury, N. H., in 1819, Henry French, b. Hopkinton, N. H., Dec. 26, 1799, son of Reuben and Sarah (Stevens) French. He d. Salisbury, N. H., April 25, 1843. She d. Webster, N. H., Feb. 16, 1889; children:—

6810. FRANCIS FRENCH, b. Hopkinton, N. H., Aug. 10, 1822; d. Salisbury, N. H., Dec. 17, 1843.

6811. SARAH FRENCH, b. Hopkinton, N. H., Dec. 17, 1825; m. New York City, Aug. 22, 1850, John Springsteen, b. New York City, Feb. 22, 1817, son of Levi and Susannah (Waldron) Springsteen. He d. Manuet, N. Y., Aug. 14, 1877; res. Pomona, N. Y. No children.

6812. REUBEN EDWARD FRENCH, b. Salisbury, Dec. 28, 1829.

6813. HARRISON FRENCH, b. Salisbury, April 7, 1831.

6814. GREELEY FRENCH, b. Salisbury, Feb. 12, 1837.

6815. WALTER H. FRENCH, b. Salisbury, Sept. 27, 1841.

2601. JOSEPH M. GREELEY⁷ (Nathaniel⁶, Reuben⁵, Benjamin⁴, Jonathan³, Philip², Andrew¹), b. Salisbury, N. H., Oct. 11, 1810; m. New York City, Oct. 11, 1837, Frances Tyson, b. near Hull, England, Dec. 29, 1807, dau. of John and Hannah (Moore) Tyson. He d. Fairview, N. J., Oct. 16, 1870. She d. New York City; children:—

6816. JOSEPH L., b. New York City, Jan. 29, 1839; m. Ashburnham, Mass., May 11, 1871, Ada J. Stowell, b. Ashburnham, Mass., June, 1846, dau. of Otis Stephen and Mary Ann (Garrett) Stowell. He m. 2d, Schnectady, N. Y., May 7, 1889, Clara Maria Vedder, b. Schnectady, N. Y., May 3, 1845, dau. of Benjamin S. and Clara C. (Stiles) Vedder. He d. June 20, 1896. No children.

In 1834 was county judge at Bangor, which office he held until 1838, when he resigned and moved to New York. Then was cashier of the Central Land and Oil Co.; res. Fairview, N. J.

6817. GEORGE A., b. New York City, June 22, 1842.

6818. EMMA A., b. New York City, Feb. 10, 1846.

Joseph M. Greeley left his home in Salisbury, N. H., about 1830, without his parents' consent and with hardly a cent in his pocket. He made his way to Boston, where he stayed some two or three years. Then went to New York City and during the panic of 1837, having saved a few dollars, he started the first cheap dining room opened in the vicinity in which he was. From the day it was opened it was never closed till his death; although for the last ten years of his life it was carried on by his two sons. As many as 3,000 meals a day were served in the dining rooms during the latter part of their existence. He retired from active business in 1865, and removed to Fairview, N. J.

2604. ARLETTE GREELEY⁷ (Nathaniel⁶, Reuben⁵, Benjamin⁴, Jonathan³, Philip², Andrew¹), b. Salisbury, N. H., Aug. 21, 1816; m. Oct. 15, 1846, Alvah Hall of Salem, N. H. She d. Salem, N. H., Sept. 11, 1865; children:—

6819. MARY K. HALL, m. W. L. Bradford.

6820. NORAH A. HALL, b. June 9, 1852; d. Nov. 27, 1860.

2605. SOLOMON B. GREELEY⁷ (Nathaniel⁶, Reuben⁵, Benjamin⁴, Jonathan³, Philip², Andrew¹), b. Salisbury, N. H., March 24, 1819; m. Salisbury, N. H., June 2, 1841, Louise Corser, b. Boscawen, N. H., Dec. 25, 1818, dau. of Timothy and Abiah (Eastman) Corser; children:—

6821. NATHANIEL, b. Salisbury, N. H., April 29, 1842; m. Warner, N. H., Jan. 1, 1887, Eva Coughion, b. Warner, N. H., April 4, 187—, dau. of Joel and Emma (Roberts) Coughion. He d. Salisbury, N. H., Sept. 24, 1891. She d. Salisbury, N. H., Aug. 4, 1889. No children.

6822. EDWARD TIMOTHY, b. Salisbury, N. H., July 28, 1844.

6823. SOLOMON BARTLETT, b. Salisbury, N. H., Nov. 6, 1847.

6824. OCTAVIA LOUISA, b. Salisbury, N. H., June 27, 1850; m. May 10, 1876, Sidney F. Eastman; res. Hopkinton, N. H.

6825. FRANCES TYSON, b. Salisbury, N. H., Aug. 3, 1853; m. Oscar Durgin; res. Thornton, N. H.

6826. ADELAIDE, b. Salisbury, N. H., Aug. 22, 1856; m. George S. Scribner, b. Salisbury, N. H., Dec. 1, 1849, son of Jeremiah J. and Elizabeth (Stevens) Scribner.

6827. FRED EUGENE, b. Salisbury, N. H., Dec. 11, 1859; m. Franklin, N. H., March 14, 1892, Susie B. Eastman, b. Salisbury, N. H., March 14, 1857, dau. of Timothy and Arvilla (Stevens) Eastman; res. Salisbury.

2607. **ANDREW P. FLANDERS**⁷ (Rebecca Pettengill⁶, Abigail Greeley⁵, Benjamin⁴, Jonathan³, Philip², Andrew¹), b. Warner, N. H., Sept. 19, 1796; m. Sept. 11, 1825, Sally Cram. He d. Mt. Vernon, Vt., Jan. 9, 1867. She d. Mt. Vernon, Vt.; children:—

6828. AMOS PETTENGILL FLANDERS, b. Bradford, Vt., Dec. 31, 1827; m. Cordelia Henrietta —, who d. Bradford, Vt., Aug. 10, 1854. He m. 2d, Manchester, N. H., Nov. 19, 1856, Ann Maria Dana. He d. Wentworth, N. H., Jan. 17, 1871.

6829. BENJAMIN FLANDERS, m. Mary E. Chamberlain.

6830. JOHN FLANDERS, m. Jennie Hutchinson, of Canaan, N. H., and Abbie Paine, of Topsham, Vt. He was a graduate of Vermont University; res. New York City. Children: Minnie J., m. — Prentiss; Gracie; John P.

6831. JULIA A. FLANDERS, m. Bradford, Vt., Edwin Rogers. He d. Feb. 21, 1866. She d. March 18, 1860. Children: Charles; Fannie; Frank.

6832. REBECCA FLANDERS.

6833. RUTH FLANDERS.

6834. SARAH ANN FLANDERS.

2609. **MOSES FLANDERS**⁷ (Rebecca Pettengill⁶, Abigail Greeley⁵, Benjamin⁴, Jonathan³, Philip², Andrew¹), b. Bradford, Vt., June 19, 1801; m. Bradford, Vt., Dec. 6, 1827, Abigail Cass, b. Bradford, Vt., August, 1802, dau. of Daniel Cass. He d. Bradford, Vt., June 27, 1855. She d. Bradford, Vt., May 27, 1858; children:—

6835. ANDREW JACKSON FLANDERS, b. Bradford, Vt., Sept. 18, 1835; m. West Topsham, Vt., Sept. 22, 1857, Mary A. Glover; res. Bradford, Vt. Children: Moses E., b. June 25, 1858, d. y.; Ora D., b. June 28, 1861, d. y.

6836. DANIEL N. FLANDERS, b. Bradford, Vt., April 18, 1838; m. Feb. 9, 1867, Harriet P. Chase, b. Nov. 27, 1836. Children: Moses H., b. July 13, 1869; George E., b. Jan. 4, 1875; John C., b. March 2, 1877; Moses N., b. Jan. 17, 1879.

2611. **ELIAS S. FLANDERS**⁷ (Rebecca Pettengill⁶, Abigail Greeley⁵, Benjamin⁴, Jonathan³, Philip², Andrew¹), b. Bradford, Vt., Jan. 17, 1807; m. Bradford, Vt., April 10, 1833, Matilda Heath, b. Bradford, Vt., June 9, 1804, dau. of

John and Abigail (Snow) Heath. He d. Bradford, Vt., June 10, 1890. She d. Bradford, Vt., July 12, 1862; children, b. Bradford, Vt. :—

6837. EDMUND GEORGE FLANDERS, b. Oct. 15, 1835; m. Orford, N. H., March 22, 1860, Clementine H. Richardson; d. Lexington, Mass., Feb. 24, 1886. Children: Elmer E., b. Bradford, June 27, 1861, d. y.; Herbert S., b. Orford, Aug. 15, 1862, d. y.

6838. THOMAS JEFFERSON FLANDERS, b. August, 1838; m. in 186—, Kate P. Fabyan; d. Bradford, Feb. 14, 1870. She d. Bradford, Aug. 17, 1869. Child: Albert F., b. Bradford, June 11, 1865.

6839. MARY ABBIE FLANDERS, b. March 29, 1840; m. Bradford, April 21, 1869, Jesse A. Warren. He d. Bradford, July 16, 1886. Child: Flora M., b. Sept. 30, 1873.

2613. PETER FLANDERS⁷ (Rebecca Pettengill⁶, Abigail Greeley⁵, Benjamin⁴, Jonathan³, Philip², Andrew¹), b. Bradford, Vt., Jan. 14, 1813; m. Piermont, N. H., April 4, 1844, Mary Elizabeth Cass, b. Piermont, N. H., March 30, 1821, dau. of Jacob and Abigail (Parker) Cass. He d. Haverhill, N. H., June 24, 1890. She d. Haverhill, N. H., Oct. 5, 1877; children, b. Bradford, Vt. :—

6840. CHARLES NELSON FLANDERS, b. Aug. 24, 1845.

6841. MARY ELLEN FLANDERS, b. Dec. 30, 1848.

6842. ABBY REBECCA FLANDERS, b. May 5, 1852; m. Feb. 26, 1875, James Knapp. He d. Haverhill, N. H., March 10, 1881. She d. Haverhill, N. H., June 16, 1884.

2615. SUSANNA TENNEY⁷ (Abigail Pettengill⁶, Abigail Greeley⁵, Benjamin⁴, Jonathan³, Philip², Andrew¹), b. Corinth, Vt., June 9, 1803; m. Corinth, Vt., Isaac Taplin, b. Corinth, Vt., Oct. 29, 1794, son of William and Martha (Chamberlain) Taplin. He d. Corinth, Vt., June 27, 1843. She d. Corinth, Vt., Sept. 28, 1846; children, b. Corinth :—

6843. WILLIAM TAPLIN, b. Feb. 2, 1825; m. Corinth, June 9, 1862, Alice Knight Taplin; res. East Corinth, Vt. Children: Jennie E., b. April 10, 1863, d. y.; Bertha Alice, b. Aug. 30, 1867.

6844. ELIPHALET T. TAPLIN, m. Corinth, Dec. 19, 1854, Mary Augusta Smart; res. East Corinth, Vt. Children: Susie Tenney, b. May 25, 1857; Edith M., b. Dec. 18, 1860, d. y.

6845. HANNAH TAPLIN, b. July 14, 1834.

2622. ERASMUS D. SMITH⁷ (Ruth Severance⁶, Abigail Greeley⁵, Benjamin⁴, Jonathan³, Philip², Andrew¹), b. Bradford, Vt., Aug. 28, 1809; m. Corinth, Vt., Sept. 14, 1836, Nancy McFarland Merrill, b. Bradford, Vt., Feb. 14, 1809, dau. of Stephen and Ann (McFarland) Merrill. He d. Bradford, Vt., Aug. 13, 1884. She d. Bradford, Vt., June 1, 1882; children, b. Topsham, Vt. :—

6846. RUTH SMITH, b. Feb. 22, 1843; m. West Fairlee, Vt., Nov. 13, 1880, George F. Garland; res. Bradford Centre, Vt. Children: Ruth E., b. Oct. 29, 1881; George M., b. Oct. 13, 1883.

6847. FRANCES ALICE SMITH, b. Nov. 28, 1844; d. Bradford, Vt., April 24, 1893.

6848. ERASMUS DARWIN SMITH, b. April 3, 1850; m. Granby, Ont., July 6, 1878, Emma R. Marks. Child: Erasmus A., b. Magog, P. Q., May 10, 1882.

2625. SARAH J. SEVERANCE⁷ (Moses Severance⁶, Abigail Greeley⁵, Benjamin⁴, Jonathan³, Philip², Andrew¹), b. Bradford, Vt., Nov. 3, 1815; m. Bradford, Vt., April 18, 1838, Hilas Batchelder, b. Bradford, Vt., son of Samuel Batchelder. He d. in Alabama in 1865. She d. Bradford, Vt., April 8, 1883; children:—

6849. LYDIA JANE BATCHELDER, b. Aug. 29, 1839; d. Oct. 15, 1839.

6850. MOSES S. BATCHELDER, b. Jan. 31, 1841; d. Feb. 5, 1847.

6851. ALFRED HILAS BATCHELDER, b. Topsham, Vt., June 30, 1845.

2627. ROXANNA WEBSTER⁷ (Benjamin Webster⁶, Ruth Greeley⁵, Benjamin⁴, Jonathan³, Philip², Andrew¹), b. Hanover, N. H., Sept. 7, 1808; m. Hill, N. H., in 1839, E. Webster Favor. He d. Plano, Ill., in 1872; child:—

6852. BENJAMIN K. FAVOR.

2628. WILLIAM C. WEBSTER⁷ (Benjamin Webster⁶, Ruth Greeley⁵, Benjamin⁴, Jonathan³, Philip², Andrew¹), b. Hanover, N. H., June 25, 1810; m. Phœbe M. Farnum, of Concord, N. H., dau. of Isaac and Hannah (Martin) Farnum. He m. 2d, Nancy Carpenter. He d. Thetford, Vt., in 1865. Child:—

6853. WILLIAM H. WEBSTER.

2630. BENJAMIN WEBSTER⁷ (Benjamin Webster⁶, Ruth Greeley⁵, Benjamin⁴, Jonathan³, Philip², Andrew¹), b. Hanover, N. H., July 7, 1814; m. Haverhill, N. H., May 16, 1844, Sarah A. Stanley, b. Wentworth, N. H., May 13, 1818, dau. of Daniel and Hannah (Maxwell) Stanley. He d. Barnet, Vt., Aug. 5, 1875. She d. Pine Bluff, Wyo., Dec. 12, 1886; children:—

6854. SARAH ADALINE WEBSTER, b. Haverhill, N. H., Aug. 31, 1845.

6855. CHARLES BENJAMIN WEBSTER, b. Haverhill, N. H., Nov. 23, 1851; m. Littleton, N. H., July 10, 1878, Emma Miles; res. Wessington, Dak. Children: James B., b. Barnet, Vt., Sept. 29, 1879; Bernard J., b. Grandtown, South Dak., Oct. 13, 1884.

6856. GEORGE DANIEL WEBSTER, b. Barnet, Vt., Aug. 23, 1857.

6857. LIZZIE A. WEBSTER, b. Barnet, Vt., Jan. 12, 1861; d. young.

2633. DANIEL W. WEBSTER⁷ (Benjamin Webster⁶, Ruth Greeley⁵, Benjamin⁴, Jonathan³, Philip², Andrew¹), b. Hanover, N. H., Oct. 21, 1822; m. Lowell, Mass., Feb. 11, 1850, Augusta P. Robinson, b. Epsom, N. H., Nov. 2, 1821, dau. of Benjamin and Lizzie (Poor) Robinson. He d. Plano, Ill., Dec. 15, 1894. She d. Plano, Ill., Feb. 7, 1891; children, b. Haverhill, N. H.:—

6858. ELLA A. WEBSTER, b. March 30, 1851.

6859. DANIEL F. WEBSTER, b. Sept. 25, 1853; m. Ashland, Kan., Oct. 21, 1886, Mary L. Warren; res. Gage, Okla. Stock raiser. Children, b. Lipscomb, Texas:— b. Oct. 21, 1887, d. y.; Joseph S., b. Dec. 24, 1888; Grace A., b. April 26, 1890; Birtie D., b. Oct. 16, 1893.

6860. MARY L. WEBSTER, b. Oct. 5, 1859; m. Plano, Ill., Feb. 21, 1883, Charles P. Barber. Child: Lyle W., b. Benson, Vt., April 23, 1888.

Daniel W. Webster served as alderman and mayor of Plano.

2635. NATHANIEL S. WEBSTER⁷ (Nathaniel G. Webster⁶, Ruth Greeley⁵, Benjamin⁴, Jonathan³, Philip², Andrew¹), b. Boscawen, N. H., May 11, 1818; m. Epsom, N. H., July 2, 1846, Lucy Ann Lord, b. Epsom, N. H., Feb. 28, 1821, dau. of Edward Dearborn and Betsey (Osgood) Lord; res. Boscawen; representative to legislature in 1876-7; children, b. Boscawen, N. H. :—

6861. EDWARD LORD WEBSTER, b. April 24, 1847; d. Feb. 15, 1852.

6862. JULIA APPLETON WEBSTER, b. April 1, 1853; m. in 1872, Clarence F. Carroll, b. Grafton, N. H., April 1, 1851, son of Alonzo C. and Mercy (Hale) Carroll. He d. February, 1883. Children: Stella W., b. Boscawen, N. H., Aug. 3, 1874; Harry, b. New Haven, Conn., Dec. 28, 1880; Carl H., b. Boscawen, Oct. 10, 1882; Margaret E., b. Boscawen, June 29, 1888.

6863. CHARLES IRVING WEBSTER, b. Jan. 6, 1856; m. East Orange, N. J., July 8, 1886, Abbie T. Dodd, b. Bloomfield, N. J., May 23, 1866, dau. of Ira C. and Harriet R. (Thornton) Dodd; res. East Orange, N. J. Children: Alice I., b. Wallingford, Conn., July 2, 1887; Grace, b. East Orange, N. J., April 15, 1890; Ira T., b. Dec. 13, 1891. He is manager of the New York branch of the Prang Ed. Soc. of New York.

2637. ANN R. WEBSTER⁷ (Nathaniel G. Webster⁶, Ruth Greeley⁵, Benjamin⁴, Jonathan³, Philip², Andrew¹), b. Boscawen, N. H., Nov. 26, 1823; m. Boscawen, N. H., Aug. 18, 1845, Rev. Horace Eaton, D.D., b. Sutton, N. H., Oct. 7, 1810, son of John and Mary (Kimball) Eaton. He d. Palmyra, N. Y., Oct. 21, 1883; children :—

6864. HORACE WEBSTER EATON, b. Boscawen, N. H., June 28, 1846.

6865. JOHN SPAULDING EATON, b. Aug. 27, 1848; d. July 4, 1868.

6866. ANNA SAWYER EATON, b. April 21, 1851; d. Sept. 11, 1853.

6867. MARY SAWYER EATON, b. Dec. 19, 1853.

6868. ELIZABETH WEBSTER EATON, b. March 25, 1857.

Rev. Mr. Eaton graduated Dartmouth Collège in 1839; pastor of the Congregational Church at Palmyra nearly thirty years.

2638. EMILY WEBSTER⁷ (Ebenezer Webster⁶, Ruth Greeley⁵, Benjamin⁴, Jonathan³, Philip², Andrew¹), b. Salisbury, N. H., Feb. 12, 1809; m. New Chester, N. H., Aug. 7, 1833, Eliphalet K. Webster, M.D., b. Essex, Mass., May 3, 1802, son of Rev. Josiah and Elizabeth (Knight) Webster. He d. Pittsfield, N. H., Nov. 9, 1881. She d. Pittsfield, N. H., Oct. 19, 1882; children :—

6869. DANIEL DANA WEBSTER, b. New Chester, N. H., Feb. 11, 1835; m. Boscawen, N. H., April 24, 1867, Martha S. Pillsbury, b. Jackson, Me., Feb. 15, 1836, dau. of Dea. Joseph and Martha G. (Little) Pillsbury. Child: Alice E., b. West Creek, Ind., Feb. 1, 1870; d. young.

6870. SARAH ELIZABETH WEBSTER, b. Hill, N. H., Sept. 3, 1837.

6871. EMILY MARIA WEBSTER, b. Hill, N. H., Jan. 17, 1844.

6872. EDWARD KNIGHT WEBSTER, b. Boscawen, N. H., Aug. 5, 1848.

Dr. Webster graduated from Dartmouth College in 1829; president of New Hampshire Medical Society in 1862.

2639. CHARLES W. WEBSTER⁷ (Worcester Webster⁶, Ruth Greeley⁵, Benjamin⁴, Jonathan³, Philip², Andrew¹), b. Boscawen, N. H., Sept. 14, 1826; m. Boscawen, N. H., Jan. 5,

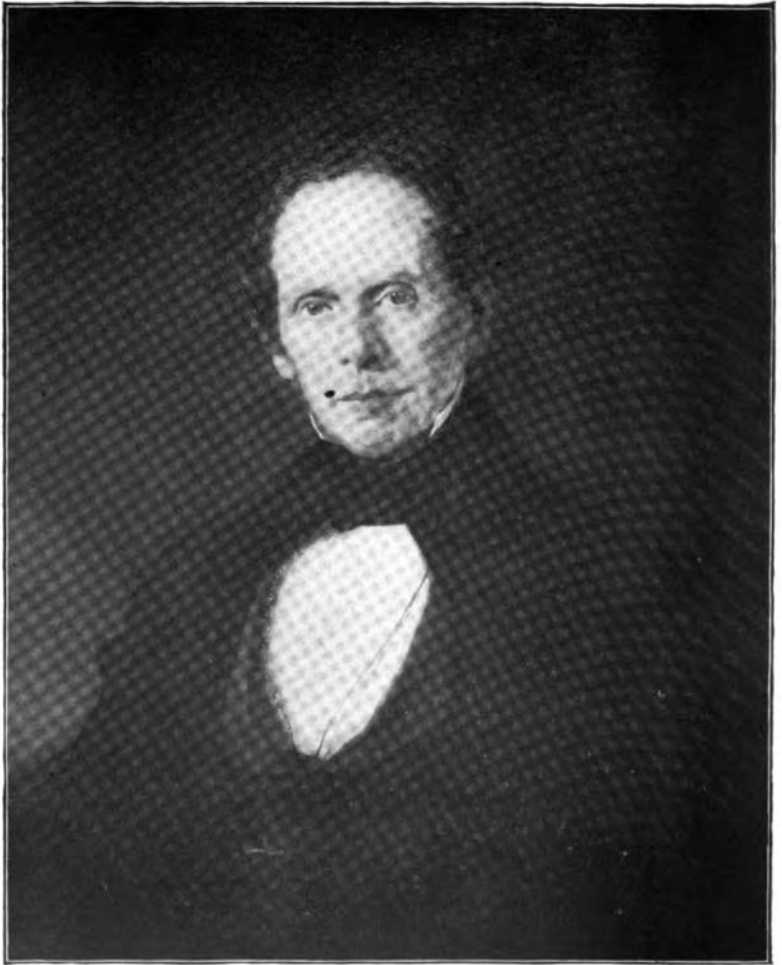

CHARLES GREELY LORING.

1853, Lucia M. Greenough, b. Boscawen, N. H., Oct. 11, 1826, dau. of John and Mary (Bridge) Greenough. He d. Boscawen, N. H., in 1891; child:—

6873. EDWARD WEBSTER, b. Dorchester, Mass., Oct. 18, 1860.

2641. SARAH E. WEBSTER⁷ (Worcester Webster⁶, Ruth Greeley⁵, Benjamin⁴, Jonathan³, Philip², Andrew¹), b. Boscawen, N. H., Sept. 3, 1837; m. Boscawen, N. H., Sept. 3, 1860, Dr. Alfred Livingston, of Lowell, Mass. He d. Lowell, Mass., March, 1877. She m. 2d, — Greene. She d. Hampton, N. H., April 27, 1889. Children:—

6874. AUGUSTUS WEBSTER LIVINGSTON, b. Feb. 22, 1862; d. y.

6875. EDITH LIVINGSTON, b. Lowell, Mass., Oct. 24, 1868.

2646. MARY ANN LORING⁷ (Ann Greely⁶, Jonathan⁵, Philip⁴, Jonathan³, Philip², Andrew¹), b. Boston, Mass., Jan. 3, 1792; m. Boston, Mass., March 21, 1816, John Adams Cunningham, b. Boston, Mass., Feb. 1, 1789, son of Andrew and Mary (Lewis) Cunningham. He d. at sea, May 6, 1838. She d. Somerset, Pa., May 10, 1832; children:—

6876. JOHN ADAMS CUNNINGHAM, b. Boston, Mass., June 13, 1818.

6877. ANN GREELY CUNNINGHAM, b. Dorchester, Mass., May 29, 1820; d. Boston, Jan. 19, 1870.

6878. CALEB LORING CUNNINGHAM, b. Dorchester, Nov. 22, 1821.

6879. EDWARD CUNNINGHAM, b. Boston, Feb. 23, 1823.

6880. FRANCIS GREELY CUNNINGHAM, b. Dorchester, April 6, 1824; d. Boston, Nov. 25, 1848.

6881. MARY ANN L. CUNNINGHAM, b. Dorchester, July 13, 1825; d. Brattleboro, Oct. 4, 1847.

6882. FRANCES CUNNINGHAM, b. Dorchester, Nov. 3, 1829; d. Boston, April 6, 1851.

6883. ARTHUR CUNNINGHAM, b. Dorchester, May 27, 1831; m. Mrs. Taylor, dau. of Jerome Merritt. No children.

2647. CHARLES G. LORING⁷ (Ann Greely⁶, Jonathan⁵, Philip⁴, Jonathan³, Philip², Andrew¹), b. Boston, Mass., May 2, 1794; m. April 30, 1816, Anna Pierce Brace, b. Dec. 19, 1797, dau. of James and Susan (Pierce) Brace. She d. Boston, Mass., Dec. 24, 1836. He m. 2d, June 4, 1840, Mary Anne Putnam, b. Boston, Mass., Aug. 20, 1803, dau. of Hon. Samuel and Sarah (Gove) Putnam. She d. Boston, Mass., April 11, 1845. He m. 3d, Milton, Mass., July 15, 1850, Mrs. Cornelia Goddard, b. Clinton, N. Y., in 1811, dau. of Francis Amory. He d. Beverly, Mass., Oct. 8, 1867. Children:—

6884. CALEB WILLIAM LORING, b. Boston, Mass., July 31, 1819.

6885. JANE LOTHROP LORING, b. Dorchester, Mass., Aug. 27, 1821; m. Boston, Mass., May 4, 1848, Asa Gray, b. Sanquoit, Nov. 18, 1810, son of Moses and Roxanna (Howard) Gray. He d. Cambridge, Mass., Jan. 3, 1888. No children. He was Professor of Botany at Harvard College.

6886. SUSAN MARY LORING, b. Boston, Mass., June 22, 1823.

6887. CHARLES GREELY LORING, b. Boston, Mass., July 22, 1828.

Charles G. Loring, Sr., took his first degree at Harvard College in 1812; admitted attorney, 1815; as counselor below in 1817, and full counselor in 1819. He was one of the foremost lawyers of Massachusetts, a writer and speaker, for twenty-two years a Fellow of Harvard College,

member of the State Senate in 1862, and twice chosen by governors of Massachusetts for the seat in the Senate of the United States in their gift, through the resignation once of Webster and again of Everett. In 1854 appointed actuary of the Massachusetts Hospital Life Insurance Company, which office he held until his death.

2648. **WILLIAM J. LORING**⁷ (Ann Greely⁶, Jonathan⁵, Philip⁴, Jonathan³, Philip², Andrew¹), b. Oct. 8, 1795; m. Oct. 12, 1825, Anna Thorndike; children:—

- 6888. SARAH D. LORING.
- 6889. WILLIAM I. LORING.
- 6890. MARY G. LORING.
- 6891. FRANCES W. LORING.

2651. **FRANCIS C. LORING**⁷ (Ann Greely⁶, Jonathan⁵, Philip⁴, Jonathan³, Philip², Andrew¹), b. Boston, Mass., Sept. 19, 1809; m. Boston, Mass., by Bishop Wainwright, January, 1836, Miriam Mason Perkins, b. Boston, Mass., Jan. 24, 1809, dau. of Thomas and Anna Dummer (Powell) Perkins. He d. Nahant, Mass., Aug. 19, 1874. She d. Boston, Mass., April 28, 1871; children:—

- 6892. ANNA POWELL LORING, b. Boston, Mass., June 24, 1837.
 - 6893. MIRIAM PERKINS LORING, b. Boston, Mass., Aug. 31, 1839.
 - 6894. FRANCIS CALEB LORING, b. Boston, Mass., Nov. 13, 1841; d. Oct. 30, 1888.
 - 6895. GERTRUDE LORING, b. Boston, Mass., June 27, 1844.
 - 6896. HELEN LORING, b. Nahant, Mass., July 16, 1851.
- Francis C. Loring was a lawyer; a graduate of Harvard College, 1828.

2652. **SARAH F. LORING**⁷ (Ann Greely⁶, Jonathan⁵, Philip⁴, Jonathan³, Philip², Andrew¹), b. Boston, Mass., Aug. 24, 1811; m. Boston, Mass., by Rev. Charles Lowell, Oct. 16, 1834, William Gray, b. Boston, Mass., Dec. 20, 1810, son of William Rufus and Mary (Clay) Gray. He d. Boston, Mass., Feb. 11, 1892. She d. Gerrish Island, Me., Aug. 29, 1892; children:—

- 6897. MARY CLAY GRAY, b. Boston, Mass., Sept. 1, 1835; d. Boston, Mass., Nov. 9, 1837.
- 6898. WILLIAM GRAY, b. Boston, Mass., July 2, 1837.
- 6899. FRANCIS GRAY, b. Boston, Mass., Nov. 3, 1839; d. Milton, Mass., Aug. 1, 1857.
- 6900. IZA ELIZABETH GRAY, b. Boston, Mass., Aug. 6, 1841.
- 6901. FRANCES LORING GRAY, b. Boston, Mass., June 14, 1843.
- 6902. ANNA GREELEY GRAY, b. Boston, Mass., Feb. 20, 1845.
- 6903. FLORENCE GRAY, b. Nahant, Mass., June 24, 1847; d. Jamaica Plain, Mass., Aug. 17, 1859.
- 6904. EDWARD GRAY, b. Milton, Mass., June 7, 1851.
- 6905. ELLEN GRAY, b. Boston, Mass., Dec. 22, 1854; d. Lenox, Mass., Aug. 8, 1883.

2655. **JONATHAN G. STEVENSON**⁷ (Hannah Greely⁶, Jonathan⁵, Philip⁴, Jonathan³, Philip², Andrew¹), b. Boston, Mass., March 28, 1799; m. Boston, Mass., March 18, 1829, Martha Ann Curtis, b. Boston, Mass., March 2, 1799, dau. of Thomas and Helena (Pelham) Curtis. He was a physi-

cian. He d. White Sulphur Springs, June 5, 1835. She d. Brookline, Mass., March 6, 1866; children, b. Boston, Mass. :—

6906. MARTHA CURTIS STEVENSON, b. Jan. 25, 1830.

6907. JOHN GORHAM STEVENSON, b. Jan. 28, 1831; d. Jan. 7, 1834.

6908. WILLIAM THOMAS STEVENSON, b. in 1832; d. young.

6909. FRANCES GEELEY STEVENSON, b. Sept. 15, 1833.

6910. ANNA BRACE STEVENSON, b. May 9, 1835.

2658. ISABELLA STEVENSON⁷ (Hannah Greely⁶, Jonathan⁵, Philip⁴, Jonathan³, Philip², Andrew¹), b. Boston, Mass., Oct. 25, 1803; m. Boston, Mass., May 13, 1824, James Freeman Curtis, b. Boston, Mass., Aug. 29, 1797, son of Thomas and Helena (Pelham) Curtis. He d. Boston, Mass., April 13, 1839. She d. Boston, Mass., Jan. 11, 1875; children, b. Boston, Mass. :—

6911. JAMES FREEMAN CURTIS, b. Dec. 19, 1825; m. Oakland, Cal., in 1863, Maria Louisa Westfall, b. Louisville, Ky., in 1840. She d. New York City in 1871. He m. 2d, New York City, Mrs. Mary J. Hill, b. Boston, Mass., in 1848, dau. of J. L. V. and Elvira (Perkins) Smith. No children. He was chief of police at San Francisco four years, colonel of the 4th California Infantry during the War of the Rebellion and brevetted Brigadier General for meritorious service; res. Boise, Idaho.

6912. FRANCIS GEELEY CURTIS, b. Feb. 26, 1827; d. young.

6913. WILLIAM STEVENSON CURTIS, b. in 1829; d. at sea in 1849.

6914. GEELEY STEVENSON CURTIS, b. Nov. 21, 1830.

6915. ISABELLA CURTIS, b. Sept. 25, 1832.

6916. HENRY PELHAM CURTIS, b. in 1833; d. young.

6917. MARY GEELEY CURTIS, b. November, 1835.

6918. ANNA SCOLLAY CURTIS, b. January, 1838; d. Oct. 30, 1854.

James F. Curtis was in United States Navy in 1812; was in action off Boston, between the Chesapeake and Shannon; was on the Constitution with Stewart when he took the Crane and Levant. After the war he led in a boat expedition in the West Indies against the pirates in the Isle of Pines, when their stronghold was taken by assault. About 1824, he left the United States service for the mercantile marine. Later he was superintendent of Dover Cotton Mills, then superintendent of B. & W. R. R., in which service he was accidentally killed.

2660. JOSHUA T. STEVENSON⁷ (Hannah Greely⁶, Jonathan⁵, Philip⁴, Jonathan³, Philip², Andrew¹), b. Boston, Mass., April 22, 1806; m. Hannah Hooper, dau. of Robert and Mary (Glover) Hooper. He d. Swampscott, Mass., Aug. 22, 1876; children :—

6919. HANNAH GEELEY STEVENSON, b. Boston, Mass., Feb. 19, 1834; m. Boston, Mass., March 5, 1858, William Paine Lee, b. Salem, Mass., April 19, 1833, son of John Clarke and Harriet Paine (Rose) Lee. He d. Boston, Mass., in 1890. She d. Newton, Mass., July 27, 1865. No children.

6920. THOMAS G. STEVENSON, b. Boston, Mass., Feb. 3, 1836; killed Spottsylvania, Va., May 10, 1864.

6921. ROBERT H. STEVENSON, b. Boston, Mass., in 1838.

2665. EDWARD G. LORING⁷ (Frances Greely⁶, Jonathan⁵, Philip⁴, Jonathan³, Philip², Andrew¹), b. Boston, Mass., Jan. 28, 1802; m. Harriet ——. He d. Winthrop, Mass., June 18, 1890; children :—

6922. FRANCES GEELEY LORING, d. aged 15 months.

6923. EDWARD G. LORING, b. Boston, Mass., in 1837; m. Boston, Mass., Jan. 3, 1866, Chevalita Jarvis, b. New Bedford, Mass., in 1844, dau. of James Jackson and Elizabeth R. Jarvis. He m. 2d, in 1886, — Swift. He d. New York City, April 23, 1888. After graduating at the Harvard Medical School in 1864 he studied his specialty in the City Hospital under Dr. Henry W. Williams, but his first practice was in Baltimore. In 1867 he settled in New York, entering into association with Dr. Cornelius R. Agnew. He was one of the founders of the Manhattan Eye and Ear Hospital, was the inventor of the improved ophthalmoscope, the author of a treatise on refraction and ophthalmoscopy, and of a work on diseases of the eye. At the time of his death he was serving as attending surgeon at the New York Eye and Ear Infirmary.

2668. AURORA GREELY⁷ (Asa⁶, Eliphalet⁵, Philip⁴, Jonathan³, Philip², Andrew¹), b. Cumberland, Me., Oct. 6, 1797; m. Cumberland, Me., Jan. 23, 1821, Salathiel Sweetser, b. Cumberland, Me., June 18, 1797, son of Prince and Lucy (Pratt) Sweetser. He d. New Orleans, La. She m. 2d, Josiah B. Morse. He d. Cumberland, Me. She d. Cumberland, Me., Oct. 16, 1870. Children:—

6924. LUCY JANE SWEETSER, m. Davis Merrill. Child: Ada, m. Charles Hicks.

6925. MARY JORDAN SWEETSER, b. Portland, Me., May 14, 1830; m. Cumberland, Me., Rufus A. Merrill, b. Cumberland in 1828, son of Isaac and Hannah (Black) Merrill. He d. Cumberland, Me. Children: Frank S.; Rufus L.

6926. CORNELIA SWEETSER.

6927. AURORA CORNELIA SWEETSER.

6928. SARAH GREELY SWEETSER.

2669. HANNAH GREELY⁷ (Asa⁶, Eliphalet⁵, Philip⁴, Jonathan³, Philip², Andrew¹), b. Cumberland, Me., Nov. 30, 1799; m. James Noyes, and 2d, Daniel Wyman; children:—

6929. ASA G. WYMAN, b. Hartland, Me., March 8, 1829; m. Hampden, Me., April 9, 1864, Sarah Carr, b. Jacksonville, N. B., March 7, 1840, dau. of John and Esther (Brown) Carr. Children, b. Hermon, Me.: Mellen A., b. Nov. 14, 1868, d. y.; Anna E., b. April 26, 1872.

6930. THOMAS WYMAN.

6931. CORNELIA WYMAN, b. Hartland, Me., April 3, 1827.

6932. MOSES WYMAN.

6933. DAVID WYMAN.

6934. JAMES WYMAN.

6935. JOHN WYMAN.

2670. THOMAS GREELY⁷ (Asa⁶, Eliphalet⁵, Philip⁴, Jonathan³, Philip², Andrew¹), b. Cumberland, Me., Nov. 20, 1801; m. Elizabeth Hulit; children:—

6936. RENSELAEUR, m. Eunice Noyes. Child b. in 1858; Ann Cora, d. Jan. 3, 1862; res. Portland, Me. He was a member of Co. C, 1st Maine Regiment, in the Civil War.

6937. LEANDER.

6938. LAURINDA, m. John Noyes; res. Cambridge, Mass.

6939. MELLEN, m. Dec. 26, 1863, Mary E. Doughty.

6940. EMMA A., m. July 5, 1867, Frank M. Bassett.

6941. MINA, m. Frank Caldwell.

2671. EDWARD GREELY⁷ (Asa⁶, Eliphalet⁵, Philip⁴, Jonathan³, Philip², Andrew¹), b. Cumberland, Me., Nov. 28,

1803; m. 1st, Cynthia Reed, dau. of Zebulon and Anna (Merrill) Reed. He m. 2d, Hannah Huston. He d. May 19, 1848. Children:—

6942. ELIPHALET. He was corporal of Co. I, 47th Mass. Regiment, in the Civil War.

6943. EDWARD NELSON, b. Cumberland, Me., March 3, 1835.

6944. HORACE, m. Helen Noyes. No children.

6945. ROXANNA, m. Joseph Welch.

6946. ANNA, d. in 1857, aged 28 yrs.

6947. CINTHA, d. June 16, 1847, aged 17 yrs.

6948. SARAH, m. Simeon Farwell; res. Cumberland Centre, Me.

6949. CHARLES HENRY, m. — Weston. No children.

6950. CLARENCE.

6951. MAURICE.

2672. ASA GEELEY⁷ (Asa⁶, Eliphalet⁵, Philip⁴, Jonathan³, Philip², Andrew¹), b. Cumberland, Me., March 11, 1811; m. Cumberland, Me., Nov. 30, 1836, Ruth Hicks, b. Cumberland, Me., April 26, 1810, dau. of George and Hannah (Allen) Hicks. He d. Lawrence, Mass., Aug. 28, 1874; children, b. Cumberland, Me.:—

6952. HORATIO, b. June 28, 1838; m. Dec. 1, 1868, Celia Moore, b. Feb. 27, 1844, dau. of James C. and Jane (Flagg) Moore; res. Denver, Col. No children.

6953. ALSON, b. July 2, 1843.

6954. RUTH ELLEN, b. May 23, 1846; m. Lawrence, Mass., Jan. 11, 1869, Henry McAllister, b. Andover, Me., July 1, 1846, son of Richard and Jane (Bodwell) McAllister; res. Lawrence, Mass. No children.

2676. CAROLINE CUTTER⁷ (Hannah C. Greely⁶, Eliphalet⁵, Philip⁴, Jonathan³, Philip², Andrew¹), b. North Yarmouth, Me., Nov. 2, 1800; m. Yarmouth, Me., July 26, 1820, Capt. Watson Gray Drinkwater, b. North Yarmouth, Me., Nov. 20, 1800, son of Allen and Hannah (Gray) Drinkwater. He d. Point à Petre, Guadeloupe, July 26, 1827. She d. North Yarmouth, Me., Feb. 17, 1830; child:—

6955. CAROLINE WATSON DRINKWATER, d. North Yarmouth, Me., Dec. 27, 1847, aged 20 yrs.

2677. SARAH ANN CUTTER⁷ (Hannah C. Greely⁶, Eliphalet⁵, Philip⁴, Jonathan³, Philip², Andrew¹), b. North Yarmouth, Me., Nov. 9, 1802; m. Nov. 10, 1823, Capt. Enos Chandler. He d. Jeremie, San Domingo, June 9, 1842. She m. 2d, Capt. Theodore Curtis of Freeport, Me. He d. May, 1844. Children:—

6956. HANNAH ELIZABETH CHANDLER, b. May 26, 1824; d. in 1825.

6957. ANN MARIA CHANDLER, b. Feb. 23, 1826.

6958. HARRIET CHANDLER, b. May 29, 1828; d. July 31, 1828.

2678. HANNAH C. CUTTER⁷ (Hannah C. Greely⁶, Eliphalet⁵, Philip⁴, Jonathan³, Philip², Andrew¹), b. North Yarmouth, Me., Nov. 2, 1808; m. Portland, Me., July 2, 1839, Reuben Sibley, b. Orono, Me., Sept. 15, 1807, son of William and Charlotte (Buxton) Sibley. He d. Belfast, Me., May 6,

1878. She d. Belfast, Me., March 8, 1888; children, b. Belfast, Me. :—

6959. MARGARET CUTTER SIBLEY, b. June 8, 1840; d. Feb. 6, 1842.

6960. HANNAH ELIZABETH SIBLEY, b. March 10, 1842; d. Sept. 20, 1843.

6961. EDWARD SIBLEY, b. Sept. 5, 1843.

6962. CHARLOTTE SIBLEY, b. Aug. 15, 1845; d. Oct. 22, 1860.

6963. AMMI CUTTER SIBLEY, b. Sept. 16, 1847.

6964. ELIPHALET GREELY SIBLEY, b. Nov. 14, 1849; d. March 3, 1863.

6965. CHARLES ANDREWS SIBLEY, b. Jan. 14, 1853; m. North Platte, Neb., March 12, 1888, Mary E. Sibley, b. Worcester, Mass., April 14, 1858, dau. of William and Mary L. (Larned) Sibley; res. Buchanan, Neb. No children.

2679. AMMI G. CUTTER⁷ (Hannah C. Greely⁶, Eliphalet⁵, Philip⁴, Jonathan³, Philip², Andrew¹), b. North Yarmouth, Me., Aug. 23, 1814; m. Bozrah, Conn., April 6, 1847, Elizabeth Greely (No. 2694); res. New Gloucester, Me.; children :—

6966. EDWARD CUTTER, b. Sinaport, East Indies, Aug. 21, 1851; d. at sea April 10, 1852.

6967. PERSIS GREELY CUTTER, b. Portland, Me., April 15, 1853; m. New Gloucester, Me., March 15, 1878, George F. Thompson, b. Portland, Me., Sept. 4, 1844, son of Joseph M. and Katherine (Whitney) Thompson; res. New Gloucester. Children: Joseph M., b. Sept. 13, 1879; Edward C., b. Sept. 21, 1881.

6968. SARAH ELIZABETH CUTTER, b. April 19, 1855; d. April 10, 1856.

6969. PHILIP GREELY CUTTER, b. Aug. 12, 1856; d. April 24, 1858.

6970. ELIPHALET GREELY CUTTER, b. New Orleans, La., April 8, 1859; m. East Weymouth, Mass., Dec. 25, 1889, Florence J. Fay, b. East Weymouth, June 30, 1864, dau. of George W. and Jane L. (Mowry) Fay, Child: Richard C., b. East Weymouth, Nov. 30, 1891.

2680. ANN MATILDA GREELY⁷ (Philip⁶, Eliphalet⁵, Philip⁴, Jonathan³, Philip², Andrew¹), b. Portland, Me., March 11, 1808; m. Sept. 30, 1830, Hon. John Bundy Brown, b. Lancaster, N. H., May 31, 1805, son of Titus O. and Susanna (Bundy) Brown. He d. Portland, Me., Jan. 10, 1881. She d. Portland, Me., Jan. 18, 1901; children :—

6971. MATILDA BROWN, b. in 1828; d. in infancy.

6972. PHILIP HENRY BROWN, b. Portland, Me., Oct. 16, 1831.

6973. JAMES OLCOTT BROWN, b. Portland, Me., Oct. 28, 1836.

6974. JOHN MARSHALL BROWN, b. Portland, Me., Dec. 14, 1838.

6975. ELLEN GREELY BROWN, b. Portland, Me., May 30, 1841; m. Portland, Me., Aug. 8, 1866, William Henry Clifford, b. Newfield, Me., Aug. 11, 1838, son of Hon. Nathan and Hannah (Ayer) Clifford; res. Portland, Me.

The "History of Portland and Vicinity" says: "The leading business man and real estate owner for many years was the late John B. Brown, who came here many years ago and commenced business in the retail grocery line and by his energy and large foresight became a leading merchant and manufacturer, doing much for the improvement of the city, active in all enterprises for the extension of its trade, representing its interests in the legislature, and taking an active part in the establishment of the Maine General Hospital and other benevolent institutions.

2681. PHILIP GEELEY⁷ (Philip⁶, Eliphalet⁵, Philip⁴, Jonathan³, Philip², Andrew¹), b. Portland, Me., Nov. 1, 1809; m. Portland, Me., Nov. 8, 1833, Sarah Maria Tyler, b. Southboro, Conn., July 21, 1814, dau. of Rev. Bennett and Esther (Stow) Tyler. He d. of yellow fever, Havana, Cuba, March 15, 1854; children:—

6976. PHILIP TYLER, b. Boston, Mass., Oct. 21, 1834. He was a member of Co. D, 24th Massachusetts Regiment; enlisted Aug. 16, 1862; re-enlisted Jan. 1, 1864.

6977. GEORGE B., b. Boston, Mass., Jan. 12, 1837.

6978. ELIZA TYLER, b. Boston, Mass., May 12, 1839.

6979. EDWARD TYLER, b. Boston, Mass.; d. Boston, Mass., in 1843.

6980. HELEN M., b. Cambridge, Mass., Sept. 24, 1843.

6981. WILLIAM SPOONER, b. Boston, Mass., April 4, 1846; d. Sept. 20, 1869.

6982. MARY WILLIAMS, b. Boston, Mass., Sept. 4, 1848; m. Cambridge, Mass., Dec. 6, 1876, William H. Goodridge, b. Brooklyn, N. Y., in 1846, son of Frederick and Nancy Goodridge; res. Belmont, Mass.

In early life Philip Greeley entered his father's counting room and also became secretary of the Cumberland Insurance Company, of which his father was president. He removed from Portland to Boston in 1831 and entered the firm of Dana & Co., but later he was senior member of the firm of Greeley & Guild, West India merchants. In 1849 President Taylor appointed him Collector of the Port of Boston, which office he held during the administration of Presidents Taylor and Fillmore, but which he resigned upon the election of President Pierce. After his resignation he was senior member of the firm of Greeley & Parker.

2682. SARAH GEELEY⁷ (Philip⁶, Eliphalet⁵, Philip⁴, Jonathan³, Philip², Andrew¹), b. Portland, Me., Oct. 4, 1811; m. Portland, Me., Aug. 20, 1850, Oliver B. Dorrance, b. Kennebunk, Me., in 1814, son of James and Nancy Dorrance. He d. Boston, Mass., Oct. 23, 1873; child:—

6983. MARY O. DORRANCE, b. Nov. 13, 1856.

2689. EDWIN C. GEELEY⁷ (Philip⁶, Eliphalet⁵, Philip⁴, Jonathan³, Philip², Andrew¹), b. Portland, Me., Sept. 26, 1826; m. Portland, Me., May 16, 1853, Elizabeth H. Davis, b. Portland, Me., Aug. 6, 1830, dau. of Capt. Daniel C. and Margaret D. (Noyes) Davis; res. Portland, Me.; children:—

6984. ANNIE ELIZABETH, b. Portland, Me., March 18, 1854.

6985. CHARLES PHILIP, b. Feb. 11, 1858; d. Jan. 20, 1864.

6986. WILLIE OSMON, b. July 31, 1860; d. Feb. 11, 1864.

6987. HENRY FOX, b. Feb. 27, 1865; d. Aug. 4, 1866.

6988. HARRY FOX, b. Portland, Me., Sept. 2, 1869.

2693. PERSIS S. GEELEY⁷ (Allen⁶, Eliphalet⁵, Philip⁴, Jonathan³, Philip², Andrew¹), b. Turner, Me., June 21, 1815; m. Portland, Me., Sept. 21, 1836, Chellis Fay Safford, b. Enosburg, Vt., April 30, 1803, son of Chellis and Betsey (Doty) Safford. She d. St. Albans, Vt., Nov. 28, 1850. He m. 2d, Dec. 7, 1852, Emily Baker, of Georgia, Vt. He d. St. Albans, Vt., March 21, 1895. Children, b. St. Albans, Vt.:—

6989. ELIZABETH PERSIS SAFFORD, b. April 21, 1838.

6990. HENRY SAFFORD

6991. HERBERT SAFFORD } b. March 19, 1840.

Henry d. St. Albans, Vt., Feb. 9, 1861. Herbert d. St. Albans, Vt., June 19, 1863.

6992. EMILY SAFFORD, b. July 25, 1841.

6993. ALFRED GREELEY SAFFORD, b. Aug. 17, 1844.

6994. HARRIET SAFFORD, b. May 22, 1846.

6995. ELIPHALET GREELEY SAFFORD, b. Aug. 1, 1848; d. young.

2696. ELIPHALET GREELEY⁷ (Allen⁶, Eliphalet⁵, Philip⁴, Jonathan³, Philip², Andrew¹), b. Turner, Me., Sept. 2, 1825; m. Jan. 17, 1850, Ellen M. Dunham, b. Yarmouth, Me., in 1832, dau. of George and Susan (Pratt) Dunham. He d. Bangor, Me., Dec. 9, 1864; child:—

6996. GEORGE D., m. Boston, Mass., Oct. 28, 1880, Jennie G. Loring, b. Orange, N. J., in 1859, dau. of Ansel L. and Lucy E. Loring.

2699. ALVIN STURDIVANT⁷ (Ephraim Sturdivant⁶, Jane Greely⁵, Philip⁴, Jonathan³, Philip², Andrew¹), b. Cumberland, Me., Oct. 9, 1810; m. Oct. 14, 1834, Jane Plummer Webster, b. Cape Elizabeth, Me., Jan. 16, 1814, dau. of Eben and Mary (Eaton) Webster. He d. Cumberland, Me., March 21, 1876. She d. Cumberland, Me., July 2, 1878; children, b. Cumberland, Me.:—

6997. MARIA ALVINA STURDIVANT, b. Nov. 13, 1837; d. Boston, Mass., May 7, 1887.

6998. JULIA RICHMOND STURDIVANT, b. April 12, 1840.

6999. CLARA EATON STURDIVANT, b. May 12, 1842; m. Cumberland, Me., April 6, 1869, Ezra K. Sweetser, b. Falmouth, Me., Oct. 26, 1831, son of Levi and Deborah (Lunt) Sweetser; res. Cumberland Centre, Me. No children.

7000. HOWARD MACOMBER STURDIVANT, b. June 13, 1844; m. Clara J. Waldron of Dover, N. H.

7001. ELLA GRAY STURDIVANT, b. Feb. 16, 1847.

7002. HARRIET VIRGINIA STURDIVANT, b. Sept. 26, 1849; m. Cumberland, Nov. 24, 1870, William F. Blanchard, b. Cumberland Centre, Me., Feb. 26, 1847, son of Enos and Joan (Blanchard) Blanchard; res. Cumberland Centre, Me. Child: Randall H., b. Portland, Me., May 3, 1872.

7003. MARGARET SPARROW STURDIVANT, b. Sept. 30, 1851.⁷

7004. FRED WEBSTER STURDIVANT, b. Feb. 1, 1854; m. Defiance, Ohio, July 1, 1885, Alice Louise Peterson, b. Defiance, Ohio, June 13, 1859, dau. of Julius and Amelia E. (Howland) Peterson. Children: Webster H., b. Cleveland, Ohio, June 6, 1886; Frederick A., b. Defiance, Ohio, Feb. 3, 1890. He graduated from Dartmouth College, 1880: practicing law at Toledo, Ohio.

7005. ADDISON CUMMINGS STURDIVANT, b. April 24, 1856.

7006. CHARLES PERRY STURDIVANT

7007. PHILIP DUNNE STURDIVANT } b. Aug. 21, 1859.

2700. CAROLINE STURDIVANT⁷ (Ephraim Sturdivant⁶, Jane Greely⁵, Philip⁴, Jonathan³, Philip², Andrew¹), b. Cumberland, Me., June 30, 1812; m. Madison Court House, Va., Dec. 12, 1850, George Wharton Clark, b. Evergreen, Va., May 4, 1801, son of William and Elizabeth (Hume) Clark. He d. Evergreen, Va., June 15, 1882. She d. Evergreen, Va., Feb. 19, 1882; children:—

7008. EPHRAIM STURDIVANT CLARK, b. Evergreen, Va., Oct. 29, 1851; d. Cleveland, Va., Sept. 18, 1885.

7009. CHARLES HENRY CLARK, b. Evergreen, Va., April 1, 1854; m. Washington, D. C., Jan. 1, 1884, W. Terry, b. June 27, 1855, dau. of Thomas H. and Frances B. (Carpenter) Terry. He d. Evergreen, Va., Oct. 18, 1890. Children, b. Evergreen, Va.: George W., b. Oct. 12, 1884; Caroline, b. Nov. 27, 1886; Annie D., b. Oct. 14, 1888.

2701. MARGARET STURDIVANT⁷ (Ephraim Sturdivant⁶, Jane Greely⁵, Philip⁴, Jonathan³, Philip², Andrew¹), b. Cumberland, Me., Sept. 20, 1813; m. Cumberland, Me., Sept. 18, 1834, William Sparrow, b. Falmouth, Me., March 16, 1811, son of Jonathan and Eleanor (Porterfield) Sparrow. She d. Deering, Me., Dec. 26, 1890; children, b. Portland, Me. :—

7010. GRENVILLE FONTAINE SPARROW, b. Sept. 27, 1836; m. Portland, Nov. 19, 1867, Martha Ann Tukey, b. Portland, Sept. 9, 1842, dau. of Stephen and Martha (Goldthwaite) Tukey. Child: Ethel B., b. Deering, Me., May 21, 1882. He was Captain Company B, 17th Maine Regiment, in the Civil War; res. Deering, Me.

7011. HELEN LOUISE SPARROW, b. March 3, 1839; m. Brownville, Me., Jan. 23, 1866, Davis W. Coolidge, b. Livermore, Me., Oct. 30, 1840, son of Jefferson and Cleora (Knapp) Coolidge; res. Somerville, Mass. Child: William D., b. Portland, Me., June 30, 1869.

7012. WILLIAM SPARROW, b. April 16, 1844; d. Aug. 10, 1857.

7013. CARRIE H. SPARROW, b. June 24, 1853; d. young.

7014. ERNEST PACKARD SPARROW, b. Sept. 17, 1857; m. Sept. 5, 1891, Fannie Dean Marin; res. Boston, Mass.

2702. RACHEL STURDIVANT⁷ (Ephraim Sturdivant⁶, Jane Greely⁵, Philip⁴, Jonathan³, Philip², Andrew¹), b. Cumberland, Me., Oct. 4, 1815; m. Cumberland, Me., Aug. 2, 1838, Rev. Stephen Allen, b. Industry, Me., March 20, 1810, son of William and Hannah (Titcomb) Allen. He d. Winthrop, Me., July 3, 1888; children :—

7015. ELIZABETH ABBOTT ALLEN, b. Poultney, Vt., June 16, 1839; m. Brunswick, Me., Nov. 25, 1867, Bela R. Reynolds, b. Dennyville, Mass., May 3, 1840, son of Bela R. and Amelia H. (Jones) Reynolds; res. Winthrop, Me. Children: Winifred A., b. Philadelphia, Pa., Jan. 16, 1869; Josephine H., b. Winthrop, Me., Sept. 23, 1873.

7016. ANN MARIA ALLEN, b. Kents Hill, Me., Aug. 19, 1842; d. young.

7017. LOUISE FRANCES ALLEN, b. Bath, Me., Jan. 1, 1847.

7018. ROSAMOND ALLEN, b. Augusta, Me., April 29, 1854; d. young.

7019. CARRIE EUGENIA ALLEN, b. Winthrop, Me., Nov. 21, 1857; d. Walla Walla, Wash., Nov. 1, 1883.

2703. JANE STURDIVANT⁷ (Ephraim Sturdivant⁶, Jane Greely⁵, Philip⁴, Jonathan³, Philip², Andrew¹), b. Cumberland, Me., Sept. 9, 1817; m. Cumberland, Me., Oct. 15, 1840, Hollis St. Clair, b. Strafford, Vt., June 13, 1810, son of John and Rhoda (Merrill) St. Clair. She d. Cumberland, Me., Oct. 12, 1871; children :—

7020. GERTRUDE ST. CLAIR, b. Portland, Me., March 18, 1842.

7021. HERBERT ST. CLAIR, b. Cumberland, Me., Feb. 5, 1860.

2704. HANNAH STURDIVANT⁷ (Ephraim Sturdivant⁶, Jane Greely⁵, Philip⁴, Jonathan³, Philip², Andrew¹), b. Oct. 22, 1818; m. Sept. 12, 1849, John Smith; children :—

7022. EUGENE S. SMITH, b. June 12, 1851.

7023. ABBIE E. SMITH, b. Jan. 9, 1858.
 7024. EDWARD W. SMITH, b. April 5, 1860.
 7025. IDA F. E. SMITH, b. Feb. 29, 1868; res. Nagasaki, Japan.
2705. HARRIET STURDIVANT⁷ (Ephraim Sturdivant⁶, Jane Greely⁵, Philip⁴, Jonathan³, Philip², Andrew¹), b. Cumberland, Me., June 11, 1819; m. Cumberland, Me., Aug. 25, 1839, Josiah Wyman Sawyer, b. Cumberland, Me., Aug. 18, 1810, son of Reuben and Betsey (Wyman) Sawyer. She d. Alna, Me., Dec. 4, 1890; children:—
7026. LAURA ALBERTI SAWYER, b. Cumberland, Me., May 27, 1840; m. Gardiner, Me., May 18, 1863, Myrick Simpson, b. Alna, Me., Sept. 21, 1839, son of John and Sophronia (Dole) Simpson; res. Newcastle, Me. Children: Gertrude E., b. Alna, April 21, 1865; Edgar M., b. Charlestown, Mass., March 14, 1869; George E., b. Charlestown, Mass., Dec. 15, 1870; Lewis A., b. Whitefield, Me., Nov. 29, 1878, d. young.
7027. AMANDA M. SAWYER, b. June 23, 1842; d. Dec. 27, 1871.
 7028. MARY C. SAWYER, b. April 29, 1847; d. Jan. 2, 1851.
 7029. EDWIN A. SAWYER, b. April 11, 1849; d. Sept. 28, 1849.
7030. CLARENCE M. SAWYER, b. Alna, Me., Oct. 25, 1850; m. Cumberland, Me., Jan. 1, 1877, Lois J. Doughty, b. Cumberland, April 17, 1852, dau. of Benjamin F. and Mary (Wilson) Doughty; res. Alna, Me. Child: Mary W., b. April 19, 1879.
2706. ALTHEA STURDIVANT⁷ (Ephraim Sturdivant⁶, Jane Greely⁵, Philip⁴, Jonathan³, Philip², Andrew¹), b. Cumberland, Me., Sept. 18, 1821; m. Cumberland, Me., May 15, 1845, Capt. Joshua A. Gray, b. North Yarmouth, Me., Feb. 1, 1817, son of Joshua A. and Lucy (Drinkwater) Gray. He d. Cumberland, Me., Dec. 21, 1853. She d. Yarmouth, Me., July 26, 1884; children:—
7031. ADA ANTOINETTE GRAY, b. North Yarmouth, Me., Dec. 29, 1847.
 7032. LUCY GRAY, b. Cumberland, Me., Aug. 30, 1850; d. Yarmouth, Me., April 7, 1874.
7033. JOSHUA ADAMS GRAY, b. Cumberland, Me., June 14, 1854; d. at sea April 4, 1872.
2707. HENRY STURDIVANT⁷ (Ephraim Sturdivant⁶, Jane Greely⁵, Philip⁴, Jonathan³, Philip², Andrew¹), b. Cumberland, Me., Aug. 11, 1823; m. Jan. 22, 1852, Delia Ann Day. He d. April 15, 1890; children:—
7034. BLANCHE E. STURDIVANT, b. Dec. 25, 1852; d. March 26, 1854.
 7035. MARY L. STURDIVANT, b. Nov. 14, 1854; d. Feb. 8, —.
 7036. HARRY L. STURDIVANT, b. Oct. 22, 1856; d. Oct. 26, 1891.
 7037. HATTIE STURDIVANT, b. June 11, 1863.
2708. ELLEN T. STURDIVANT⁷ (Ephraim Sturdivant⁶, Jane Greely⁵, Philip⁴, Jonathan³, Philip², Andrew¹), b. Cumberland, Me., Dec. 10, 1836; m. Cumberland, Me., Oct. 23, 1867, Henry Newbegin, b. Pownal, Me., May 2, 1833, son of John and Asenath (Knight) Newbegin; children, b. Defiance, Ohio:—
7038. PARKER CLEVELAND NEWBEGIN, b. May 19, 1869.
 7039. EDWARD HENRY NEWBEGIN, b. Nov. 25, 1870.
 7040. ROBERT NEWBEGIN, b. Aug. 5, 1874.

2709. **MARY STURDIVANT**⁷ (Ephraim Sturdivant⁶, Jane Greely⁵, Philip⁴, Jonathan³, Philip², Andrew¹), b. Cumberland, Me., Nov. 14, 1838; m. Portland, Me., Dec. 25, 1876, Walter Wells, b. Salisbury, N. H., Nov. 17, 1830, son of Samuel J. and Lucy Kellogg Wells. He d. Portland, Me., April 21, 1881; child:—

7041. THEODORE WELLS, b. Portland, Me., Oct. 25, 1877.

2713. **ANNIE A. STURDIVANT**⁷ (Ephraim Sturdivant⁶, Jane Greely⁵, Philip⁴, Jonathan³, Philip², Andrew¹), b. Cumberland, Me., Aug. 21, 1849; m. Cumberland, Me., May 11, 1871, Marcellus Lowe, b. Bristol, Me., Sept. 15, 1844, son of Sylvanus and Lydia (Bennett) Lowe. He d. at sea June 5, 1881; children:—

7042. EDITH MAY LOWE, b. Cumberland, Me., Oct. 4, 1874.

7043. SUMNER STURDIVANT LOWE, b. Invercazal, New Zealand, June 24, 1879.

2715. **SARAH G. STURDIVANT**⁷ (Ephraim Sturdivant⁶, Jane Greely⁵, Philip⁴, Jonathan³, Philip², Andrew¹), b. Cumberland, Me., April 20, 1852; m. Cumberland, Me., March 12, 1873, John Erving Dunn, b. East Poland, Me., Jan. 16, 1832, son of John Nelson and Julia (Edwards) Dunn; children, b. Cumberland, Me.:—

7044. MATTIE ERVING DUNN, b. May 24, 1875.

7045. JULIAN STURDIVANT DUNN, b. July 10, 1878.

7046. HELEN DUNN, b. July 2, 1886.

2734. **JACOB GREELEY**⁷ (Jacob⁶, Jacob⁵, Samuel⁴, Jonathan³, Philip², Andrew¹), b. Palermo, Me., Feb. 8, 1793; m. Palermo, Me., March 28, 1819, Elizabeth H. Sanders, b. Nov. 15, 1801. He d. China, Me., Aug. 19, 1874; children, b. Palermo, Me.:—

7047. WILLIAM QUINCY, b. May 2, 1827.

7048. AURELIUS MILTON, b. July 10, 1829.

7049. HORACE SEAVER, b. Feb. 2, 1831; d. Aug. 1, 1834.

7050. SUSAN SANDERS, b. Dec. 9, 1833; d. Oct. 10, 1848.

7051. (Child), b. in 1837; d. in 1837.

7052. RUFUS PATTEN, b. May 21, 1840; d. Feb. 4, 1842.

2735. **DANIEL GREELEY**⁷ (Jacob⁶, Jacob⁵, Samuel⁴, Jonathan³, Philip², Andrew¹), b. Palermo, Me., April 3, 1796; m. 1st, in 1816, Elizabeth Erskine, b. Palermo, Me., dau. of Christopher Erskine. She d. June 12, 1838. He m. 2d, in 1839, Abigail Hibbert, who d. in Somesville, Me. He m. 3d, Mrs. Commett, who d. in Clinton, Me. He d. Clinton, Me., March 18, 1879. Children:—

7053. DANIEL E., b. Palermo, Me., in 1818.

7054. HARRISON, b. Palermo, Me., May 10, 1820.

7055. ALVIN, b. Palermo, Me., in 1822; drowned in 1840.

7056. AUGUSTUS B., b. Palermo, Me., Jan. 15, 1825; m. Phœbe E. Gray, of Enfield, N. H.; res. Maine Prairie, Minn.

7057. CHRISTOPHER, b. Palermo, Me., in 1828.

7058. JACOB, b. Palermo, Me., in 1830; d. in 1833.

7059. PAUL A., b. Clinton, Me., Oct. 1, 1833.

7060. HORACE O., b. Clinton, Me., in 1835. He was in Civil War in 4th Minnesota Regiment. He d. Minneapolis, Minn.

7061. HANNAH, b. Clinton, Me; m. 1st, John Clark, and 2d, — Pease.

7062. JUDITH, b. Clinton, Me.

7063. OLIVER, b. Clinton, Me.

2736. JOSE GREELEY⁷ (Jacob⁶, Jacob⁵, Samuel⁴, Jonathan³, Philip², Andrew¹), b. Palermo, Me., Oct. 28, 1798; m. Palermo, Me., Dec. 20, 1823, Anna Hacker, dau. of Joseph and Phœbe (Day) Hacker. He d. China, Me., April 29, 1884. She d. China, Me., Feb. 11, 1876; children:—

7064. JOSIAH H., b. Palermo, Me., May 23, 1826.

7065. DELPHINA P., b. Palermo, Me., Feb. 10, 1828.

7066. ELLEN A., b. China, Me., Jan. 29, 1834; m. Rufus Crane.

7067. WILLIAM H. H., b. Sept. 19, 1839; d. Jan. 19, 1842.

7068. SARAH H., b. Sept. 17, 1844; d. Oct. 20, 1866.

2737. ASENATH GREELEY⁷ (Jacob⁶, Jacob⁵, Samuel⁴, Jonathan³, Philip², Andrew¹), b. Palermo, Me., Feb. 13, 1801; m. Palermo, Me., Dec. 2, 1819, Dr. Timothy F. Hanscom, b. Eliot, Me., Aug. 6, 1795. He d. China, Me., May 12, 1884. She d. China, Me., Feb. 21, 1864; children, b. China, Me.:—

7069. ADALINE AUGUSTA HANSCOM, b. Oct. 13, 1820; m. China, Me., May 17, 1842, Edwin Small, b. Limington, Me., July 1, 1818, son of David and Mary (Adams) Small. He d. China, Me., Dec. 27, 1869. Child: Mary A., b. Feb. 28, 1844; d. Sept. 18, 1849.

7070. MELVILLE GREELEY HANSCOM, b. May 23, 1828.

7071. WILLARD SNELL HANSCOM, b. Jan. 6, 1830; m. China, Me., Jan. 1, 1856, Mary E. Shaw, b. China, Me., Feb. 14, 1835, dau. of Freeman and Relief (Crowell) Shaw. She d. La Crosse, Wis., Dec. 4, 1889. Children, b. La Crosse, Wis.: Willard O., b. Sept. 17, 1856; d. Jan. 9, 1891; Edward S., b. Nov. 28, 1860; Jerome H., b. Aug. 20, 1867; Melville G., b. Aug. 3, 1870; d. March 14, 1875; Grace, b. Feb. 22, 1875.

2738. ENOS GREELEY⁷ (Jacob⁶, Jacob⁵, Samuel⁴, Jonathan³, Philip², Andrew¹), b. Palermo, Me., May 15, 1804; m. Fannie Turner. He d. Palermo, Me.; children:—

7072. ALBERT S.

7073. NEHEMIAH T.

7074. JOHN.

7075. MARTIN V. B.

7076. JACOB, d. unm.

7077. SALLY, m. in 1858 Joseph Mitchell.

2739. HANNAH GREELEY⁷ (Jacob⁶, Jacob⁵, Samuel⁴, Jonathan³, Philip², Andrew¹), b. Palermo, Me., Aug. 11, 1808; m. Palermo, Me., Warren Nelson, b. Palermo, Me., son of Benjamin and Maria (Gove) Nelson. He d. Palermo, Me. She d. China, Me., April 21, 1880; children, b. Palermo:—

7078. MARIA LOUISA NELSON, b. March 31, 1835.

7079. HANNAH NELSON, b. June 10, 1839.

2740. MARTIN GREELEY⁷ (Jacob⁶, Jacob⁵, Samuel⁴, Jonathan³, Philip², Andrew¹), b. Palermo, Me., March 16, 1814; m. Portland, Me., in 1846, Cordelia Ford, b. Portland,

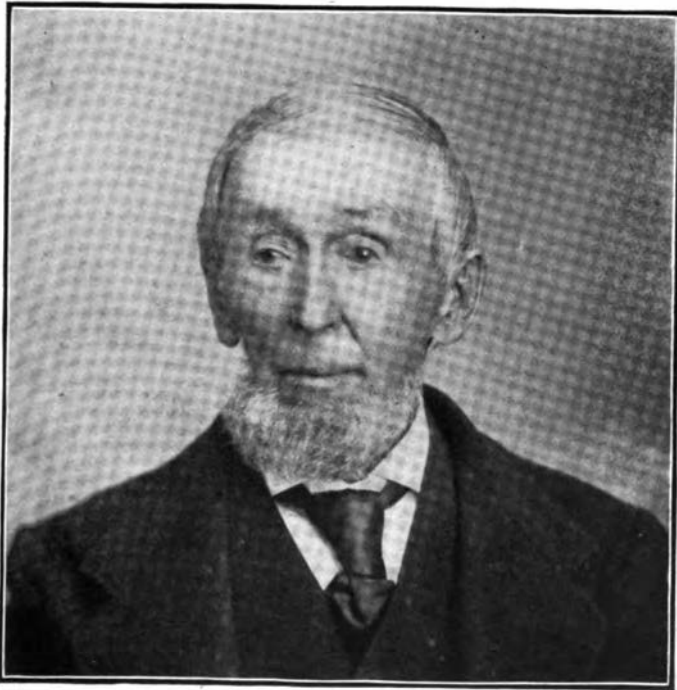

MARTIN GREELEY.

Me., Feb. 12, 1823, dau. of James and Priscilla (Dexter) Ford. He d. Maine Prairie, Minn., Sept. 4, 1899; children:—

7080. MARTIN FILLMORE, b. Palermo, Me., June 1, 1853.

7081. MARY F., b. Maine Prairie, Minn., Nov. 29, 1857.

7082. EDWARD W., b. Maine Prairie, Minn., Sept. 12, 1860.

In early life Martin Greeley engaged in mercantile business in Maine, but removed to Marquette, Wis., in 1854, and Maine Prairie in 1855, settling on Section ten. He was the first settler in that part of the township, and Mrs. G. was there six months before any other white woman. He was appointed first town clerk, and later was supervisor of county commissioners and state legislator.

2742. BURNHAM CLARK⁷ (Mary Greely⁶, Jacob⁵, Samuel⁴, Jonathan³, Philip², Andrew¹), b. East Pittston, Me., March 17, 1788; m. in 1808, Mary Davis. He d. Jan. 15, 1870. She d. Dec. 20, 1868; children, b. East Pittston, Me.:—

7083. MAHALA CLARK, b. March 2, 1809.

7084. MARIA G. CLARK, b. Nov. 11, 1819; m. Pittston, Me., Nov. 13, 1838, James Hunt, b. Pittston, June 7, 1817, son of Ephraim and Patience Hunt. She d. July 11, 1847. Children: George A., b. Pittston, Me., April 18, 1841; Charles B., b. Sept. 7, 1845, d. y.

7085. ELI WASHBURN CLARK, b. Dec. 31, 1828.

2743. JONATHAN G. CLARK⁷ (Mary Greely⁶, Jacob⁵, Samuel⁴, Jonathan³, Philip², Andrew¹), b. Pittston, Me., May 2, 1791; m. Pittston, Me., Nov. 12, 1815, Hannah Benner, b. Pittston, Me., Sept. 14, 1793, dau. of Peter and Abigail (Hunt) Benner. She d. Pittston, Me., July 17, 1850. He m. 2d, Pittston, Me., Aug. 14, 1853, Lydia S. Green, b. Pittston, Me., Jan. 10, 1821, dau. of John and Sarah (Pool) Green. He d. Pittston, Me., April 25, 1875. She d. Pittston, Me. Children, b. Pittston, Me.:—

7086. HARRISON CLARK, b. July 6, 1816.

7087. WILLIAM B. CLARK, b. June 26, 1820; m. Sept. 20, 1847, Caroline A. Trask; d. May 20, 1876.

7088. ELBRIDGE GARY CLARK, b. February, 1827; m. Dec. 18, 1850, Emma R. Troop. She d. June 30, 1853. He m. 2d, Dec. 4, 1853, Hannah Pratt. Child: Eugene D., b. March 14, 1863.

7089. HERBERT ALTON CLARK, b. May 28, 1859; m. June 1, 1883, Elizabeth Rothro; res. West Pittston, Me.

2744. MARY CLARK⁷ (Mary Greely⁶, Jacob⁵, Samuel⁴, Jonathan³, Philip², Andrew¹), b. East Pittston, Me., Nov. 20, 1793; m. East Pittston, Me., Nov. 20, 1812, Henry Benner, b. East Pittston, Me., Nov. 20, 1785, son of Peter and Abigail (Hunt) Benner. He d. North Bridgewater, Mass., Sept. 18, 1869. She d. Lowell, Mass., Feb. 18, 1873; children, b. East Pittston, Me.:—

7090. HENRY BENNER, b. Dec. 5, 1814; m. Boston, Mass., Nov. 15, 1840, Hannah E. Crooker. She d. July 10, 1843. He m. 2d, Boston, Oct. 6, 1844, Sarah A. Braman. She d. Aug. 2, 1884. He d. Key West, Fla., Jan. 24, 1853. Children: Henry Walter, m. Laura —; Sarah Elizabeth, m. May 23, 1878, Granville Alexander.

7091. MILES LEROY BENNER, b. Nov. 6, 1816.

7092. BURNHAM CLARK BENNER, b. Sept. 20, 1818.

7093. MYRICK ALDEN BENNER, b. Oct. 13, 1820.

7094. EDWIN JOSHUA BENNER, b. May 26, 1824; m. Hallowell, Me., April 12, 1849, Mary Cora Cox; res. Lowell, Mass. No children.

7095. HESTER ANN BENNER, b. Oct. 22, 1828; m. Boston, Mass., B. B. Pool; d. Lowell, Mass. No children.

7096. MARY AUGUSTA BENNER, b. Dec. 22, 1831.

7097. LORA EMMA BENNER, b. April 9, 1835; m. Melrose, Mass., June 20, 1860, J. L. Grew; d. Brockton, Mass., Jan. 12, 1892; res. Brockton.

2745. HANNAH G. CLARK⁷ (Mary Greely⁶, Jacob⁵, Samuel⁴, Jonathan³, Philip², Andrew¹), b. East Pittston, Me., June 26, 1797; m. Nathaniel Benner, b. Pittston, Me., April 3, 1788, son of Peter and Abigail (Hunt) Benner. He d. East Pittston, Me., Sept. 15, 1852. She d. Chicago, Ill., Feb. 13, 1882; children, b. East Pittston, Me. :—

7098. HIRAM BENNER, b. Sept. 4, 1816.

7099. ORREN BENNER, b. July 25, 1819.

7100. WESLEY BENNER, b. June 26, 1821.

7101. CLARK BENNER, b. Oct. 26, 1823; m. Julia Theobald; res. Tidionte, Pa. Children: Charles T.; Cora.

7102. PAMELIA C. BENNER, b. March 14, 1827; m. East Pittston, June 1, 1847, Melville O. Raridan; res. Chicago, Ill. Children: Melville F., b. Richmond, Me., May 21, 1852; Hiram B., b. East Pittston, June 11, 1859.

7103. ALBERT F. BENNER, b. June 29, 1834; d. May 15, 1854.

7104. WILBUR F. BENNER, b. July 30, 1838; d. Sept. 19, 1856.

7105. NATHANIEL A. BENNER, b. June 2, 1842.

2746. PAMELIA CLARK⁷ (Mary Greely⁶, Jacob⁵, Samuel⁴, Jonathan³, Philip², Andrew¹), b. East Pittston, Me., Sept. 6, 1799; m. East Pittston, Me., Nov. 15, 1831, Robert Trask Merron, b. Camden, Me., July 18, 1811, son of David and Jane (Trask) Merron. She d. North Whitefield, Me., Aug. 18, 1880; children :—

7106. EUPHEMIA CLARK MERRON, b. East Pittston, Me., Sept. 7, 1832; m. Franklin Blair.

7107. DANA AUGUSTA MERRON, b. Whitefield, Me., Aug. 31, 1840; d. young.

2747. LOUISA CLARK⁷ (Mary Greely⁶, Jacob⁵, Samuel⁴, Jonathan³, Philip², Andrew¹), b. East Pittston, Me., Feb. 12, 1804; m. East Pittston, Me., September, 1822, Cephas Wadsworth Lewis, b. Bristol, Me., July 6, 1800, son of Frederick and Lucy (Wadsworth) Lewis. He d. February, 1848 or 49. She d. Whitefield, Me., June 22, 1868; children :—

7108. MARY LEWIS, b. Feb. 6, 1823; d. in 1844.

7109. HARRIET LOUISA LEWIS, b. Whitefield, Me., Oct. 6, 1842; m. 1st, — Turner. She m. 2d, Weymouth, Mass., Feb. 15, 1878, Rodney D. Hall; res. Orwell, Vt.

2748. MARY LONGFELLOW⁷ (Abigail Greely⁶, Jacob⁵, Samuel⁴, Jonathan³, Philip², Andrew¹), b. Palermo, Me., Aug. 10, 1785; m. 1st, Daniel Keaten. She m. 2d, Palermo, Me., John Kane, b. Augusta, Me., April 15, 1764, son of

Walter Kane. He d. Palermo, Me., Feb. 19, 1838. She d. Palermo, Me., Feb. 25, 1865. Children:—

7110. MILES KEATEN, m. Betsy Cressey.

7111. MARY KEATEN, m. Page Hilton.

7112. JACOB L. KANE, b. Palermo, Me., Nov. 5, 1809.

7113. ABIGAIL G. KANE, b. Palermo, Me., Feb. 24, 1811; m. China, Me., Pillsbury Bailey, b. Palermo, Me., June, 1809, son of Thaddeus Bailey. He d. Northport, Me., April 20, 1882. She d. Palermo, Me., March, 1889. No children.

7114. ELI KANE, b. Palermo, Me., Aug. 15, 1813.

7115. VIENNA CANE, b. Palermo, Me., March 21, 1816.

7116. JONATHAN L. KANE, b. Palermo, Me., Jan. 27, 1818; m. Eunice Whitehouse; res. Palermo, Me.

7117. ENOCH R. KANE, b. Jan. 22, 1821; d. unm. March 29, 1886.

7118. PAGE H. KANE, b. Palermo, Me., Jan. 31, 1824; m. Belfast, Me., March 2, 1861, Martha Longfellow; res. East Palermo, Me. Children: Aurelius H., b. May 9, 1864; Hattie L., b. Aug. 2, 1867; Bertha M., b. Nov. 25, 1869.

7119. MARTHA G. KANE, b. Palermo, Me., March 20, 1826.

7120. EUNICE L. KANE, b. Palermo, Me., Oct. 3, 1828.

2749. SUSAN LONGFELLOW⁷ (Abigail Greely⁶, Jacob⁵, Samuel⁴, Jonathan³, Philip², Andrew¹), b. Palermo, Me., Sept. 8, 1787; m. Palermo, Me., Stephen Bowler, b. Palermo, Me., June 22, 1782, son of William Ormskirk and Jane (Lang) Bowler. He d. Palermo, Me., Sept. 6, 1857. She d. Palermo, Me., Oct. 15, 1860; children, b. Palermo, Me.:—

7121. JOEL BOWLER, b. July 5, 1804; m. Calais, Me., Sarah Bailey. Child: Leander A.

7122. NATHAN BOWLER, b. July 16, 1806.

7123. STEPHEN LANG BOWLER, b. July 25, 1820.

7124. LORENZO A. BOWLER, b. Jan. 27, 1825.

7125. GEORGE W. BOWLER, b. Nov. 16, 1828; m. Palermo, Feb. 8, 1859, Elizabeth Gardner. He d. Liberty, Me., Jan. 26, 1887. Child: Ida A., b. June 12, 1866; d. Boston, Mass., Feb. 3, 1890.

2751. JONATHAN G. LONGFELLOW⁷ (Abigail Greely⁶, Jacob⁵, Samuel⁴, Jonathan³, Philip², Andrew¹), b. Palermo, Me., Feb. 19, 1792; m. West Bloomfield, N. Y., Jan. 10, 1822, Almira French, b. Aug. 19, 1799, dau. of Ebenezer and Lucy French. He m. 2d, Feb. 26, 1846, Hannah Davis, dau. of Clark Davis. He d. Henrietta, N. Y., July 2, 1879. Children, b. Henrietta, N. Y.:—

7126. MERTON EBENEZER LONGFELLOW, b. July 22, 1823; m. Medina, N. Y., Sept. 21, 1854, Pauline D. Harris. Children, b. Henrietta, N. Y.: Medora P., b. May 24, 1856; Jay G., b. July 17, 1857; Frank D., b. Sept. 4, 1859; Merton E., b. May 18, 1861; Charles H., b. Oct. 21, 1863; Harry W., b. Feb. 1, 1865; Theodore E., b. Sept. 5, 1866; Herbert E., b. May 24, 1870.

7127. EDGAR LORENZO LONGFELLOW, b. Aug. 2, 1825; d. March 5, 1833.

7128. LUCY ABIGAIL LONGFELLOW, b. Aug. 3, 1829.

7129. STEPHEN FRENCH LONGFELLOW, b. Aug. 12, 1832; d. March 18, 1855.

2753. ABIGAIL LONGFELLOW⁷ (Abigail Greely⁶, Jacob⁵, Samuel⁴, Jonathan³, Philip², Andrew¹), b. Palermo,

Me., Jan. 10, 1797; m. in 1815 Eliab Shaw. She d. Corinth, Me., Dec. 22, 1846; children:—

7130. THANKFUL M. SHAW, b. Corinth, Me., April 2, 1829.

7131. ELIAB SHAW, b. Palermo, Me., March 28, 1832.

7132. NATHAN S. SHAW, b. Corinth, Me., May 10, 18—.

7133. GEORGE SHAW; had a dau., Thankful M. Shaw.

2754. **ELIZA G. LONGFELLOW**⁷ (Abigail Greely⁶, Jacob⁵, Samuel⁴, Jonathan³, Philip², Andrew¹), b. Palermo, Me., April 24, 1799; m. Liberty, Me., February, 1823, Daniel Demeritt, b. Strafford, N. H., March 4, 1800, son of Capt. Daniel and Sarah (Hays) Demeritt. She d. Dover, Me., May 16, 1853. He d. Dover, Me., April 8, 1862; children:—

7134. DANIEL H. DEMERRITT, b. Liberty, Me., April 11, 1824.

7135. STEPHEN L. DEMERRITT, b. Oct. 21, 1825; d. May 24, 1853.

7136. EBEN G. DEMERRITT, b. July 29, 1827; d. July 25, 1858.

7137. NATHAN B. DEMERRITT, b. June 30, 1829; d. July 11, 1853.

7138. CHARLES P. DEMERRITT, b. Feb. 18, 1832; d. March 27, 1857.

7139. JONATHAN C. DEMERRITT, b. Dover, Me., Jan. 8, 1835; m. Dover, Me., Jan. 8, 1876, Mrs. Lizzie B. Demeritt, widow of his brother, Daniel H. He d. Dover, Me., Dec. 20, 1891. Child: Carrie E. Demeritt, b. Oct. 19, 1878.

7140. SARAH A. DEMERRITT, b. Dover, Me., Dec. 18, 1838; m. Albion K. P. Merrill; res. Blue Springs, Neb.

7141. GEORGE D. DEMERRITT, b. Dover, Me., Dec. 2, 1840; m. April 14, 1879, Louise A. Burgess; d. Sangerville, Me., May 4, 1881.

7142. SUSAN E. DEMERRITT, b. Sept. 9, 1843; d. y.

7143. WILLIAM S. DEMERRITT, b. Oct. 3, 1845; d. y.

7144. EDWIN M. DEMERRITT, b. Dover, Me., Aug. 22, 1848; m. Dover, Me., Jan. 1, 1883, Louise A. Demeritt, widow of his brother, George D.; res. Dover, Me.

2755. **NATHAN LONGFELLOW**⁷ (Abigail Greely⁶, Jacob⁵, Samuel⁴, Jonathan³, Philip², Andrew¹), b. Palermo, Me., May 25, 1801; m. Albion, Me., May 15, 1823, Mary Fuller, b. Albion, Me., Nov. 30, 1799, dau. of Samuel and Mary (Longfellow) Fuller. He d. Palermo, Me., June 20, 1868. She d. Palermo, Me., March 12, 1881; children, b. Palermo, Me.:—

7145. JOEL B. LONGFELLOW, b. July 9, 1824; d. Stillwater, Me., unm., June 20, 1868.

7146. JOSIAH F. LONGFELLOW, b. Sept. 24, 1825; d. Oct. 26, 1825.

7147. GUSTAVUS B. LONGFELLOW, b. Aug. 11, 1826; d. April 21, 1845.

7148. HANNAH LONGFELLOW, b. June 6, 1828; d. May 2, 1848.

7149. ABRAM F. LONGFELLOW, b. Nov. 20, 1829; d. in Australia, Jan. 19, 1868.

7150. MARY E. LONGFELLOW, b. March 8, 1831.

7151. DEARBORN LONGFELLOW, b. Aug. 8, 1832; m. Big Oak Flat, Cal., Oct. 29, 1862, Louisa Wooton; res. Deerflat, Cal. Children: Joseph W., b. Feb. 27, 1875, d. y.; Mary L., b. Aug. 17, 1877, d. y.; Abbie F., b. Jan. 7, 1880; Dearborn W., b. May 14, 1883; Lulu M., b. Sept. 22, 1886.

7152. MELVINA H. LONGFELLOW, b. Sept. 15, 1834.

7153. NATHAN LONGFELLOW, b. June 1, 1836.

7154. KEZIAH LONGFELLOW, b. July 9, 1838; d. Jan. 28, 1841.

7155. LUCY ABIGAIL LONGFELLOW, b. Dec. 9, 1839; d. Jan. 29, 1841.

7156. ABBIE J. LONGFELLOW, b. Feb. 17, 1842; m. Zelotes Trask.

2756. NANCY LONGFELLOW⁷ (Abigail Greely⁶, Jacob⁵, Samuel⁴, Jonathan³, Philip², Andrew¹), b. Palermo, Me., Oct. 22, 1803; m. Palermo, Me., Oct. 20, 1823, Jacob Dennis, b. Palermo, Me., Oct. 7, 1800, son of James and Lois (Hazeltine) Dennis. He d. Chapinville, N. Y., Oct. 5, 1866. She d. East Bloomfield, N. Y., Sept. 30, 1880; children:—

7157. EMELINE DENNIS, b. Palermo, Me., April 16, 1826; m. Henrietta, N. Y., Oct. 24, 1847, Jacob Martin, b. Rush, N. Y., Nov. 5, 1820, son of John and Mary (Mozers) Martin. She d. Dec. 1, 1902. Children: Mary I., b. May 27, 1849, d. y.; N. Isabel, b. March 12, 1851; Edward Dennis, b. Sept. 28, 1862; Eunice D., b. Aug. 13, 1866.

7158. STEPHEN L. DENNIS, b. Sept. 19, 1828; d. Oct. 9, 1847.

7159. JACOB DENNIS, b. China, Me., April 26, 1831.

7160. NANCY A. DENNIS, b. China, Me., Nov. 18, 1833; m. Chapinville, N. Y., March, 1866, L. H. Brunson, b. East Bloomfield, N. Y., May 21, 1830, son of F. J. and Sallie (Gauss) Brunson; res. East Bloomfield, N. Y. Child: Fannie M., b. May 20, 1870.

7161. ELIZABETH DENNIS, b. China, Me., July 6, 1836; m. David F. Smith; res. Chapinville, N. Y.

7162. ALEXANDER H. DENNIS, b. Oct. 14, 1841; d. Jan. 28, 1845.

7163. MERTON O. DENNIS, b. China, Me., June 24, 1845.

2759. SAMUEL GREELEY⁷ (Jonathan⁶, Jacob⁵, Samuel⁴, Jonathan³, Philip², Andrew¹), b. Palermo, Me., Jan. 12, 1794; m. Betsey Foye; children:—

7164. MARIA, m. John Soule.

7165. ANN, m. Goodale Norton.

7166. ELBRIDGE F.

2760. JONATHAN GREELEY⁷ (Jonathan⁶, Jacob⁵, Samuel⁴, Jonathan³, Philip², Andrew¹), b. Palermo, Me., Jan. 15, 1797; m. Palermo, Me., May 6, 1817, Sally Choate, b. Whitefield, Me., Dec. 13, 1796. He d. Chelsea, Me., July 12, 1867. She d. Chelsea, Me., Dec. 11, 1883; children, b. Palermo, Me.:—

7167. SUSAN, b. Feb. 25, 1819; d. Aug. 13, 1821.

7168. LAURA ANN, b. Oct. 17, 1821.

7169. EMILY MELVILLE, b. Jan. 17, 1824; m. Freeman Turner. She d. Palermo, Sept. 19, 1894. Children: Laura; Ella F., m. George Fish.

7170. JOSEPH BENNER, b. March 18, 1826.

7171. WILLIAM OLIVER, b. Sept. 3, 1828.

7172. BARZILLIA BURNHAM, b. Jan. 14, 1831.

7173. JONATHAN CLARK, b. July 6, 1833.

7174. MARIA FOYE, b. Sept. 3, 1835.

7175. SUSAN FRANCES, b. Sept. 29, 1841; m. Chicago, Ill., May 9, 1869, John O. Crummett, b. China, Me., March 10, 1833, son of Joshua and Dorothy Crummett. She d. St. Cloud, Minn., June 20, 1878. Children, b. Detroit, Mich.: Frank W., b. July 24, 1872; Fred C., b. June 13, 1874; Herbert, b. July 8, 1877.

2761. ROBERT F. GREELEY⁷ (Jonathan⁶, Jacob⁵, Samuel⁴, Jonathan³, Philip², Andrew¹), b. Palermo, Me., April 9, 1801; m. Nancy Turner; children:—

7176. DAVID T., m. — Grant.

7177. FERNALD H., m. — Brann.

7178. ALTON, m. Diantha Tobey; res. Palermo, Me. Child: Eliza J., b. October, 1862; d. Aug. 26, 1864.

2762. SARAH CLOUGH⁷ (Judith Greely⁶, Jacob⁵, Samuel⁴, Jonathan³, Philip², Andrew¹), b. Alna, Me., July 1, 1791; m. Wiscasset, Me., October, 1813, James Sevey, b. Wiscasset, Me., son of Michael and Sarah (McNear) Sevey. He d. Wiscasset, Me., about 1862. She d. Alna, Me., March 5, 1867; children, b. Wiscasset, Me.:—

7179. SARAH McNEAR SEVEY, b. Feb. 17, 1814.

7180. WILLIAM BOMAN SEVEY, b. June 1, 1816; m. Deborah Chapman. She d. Bristol, Me., Nov. 13, 1860.

7181. ADELINE B. SEVEY, b. Sept. 26, 1818; d. August, 1839.

7182. JAMES O. SEVEY, b. June 15, 1821; m. Fanny Ford. He d. Dorchester, Mass., Sept. 10, 1885. Child: Grace H., b. Sept. 21, 1874; d. y.

7183. HANNAH GARDNER SEVEY, b. Aug. 14, 1823; d. Jan. 8, 1838.

7184. SAMUEL CLOUGH SEVEY, b. April 20, 1826; d. Jan. 16, 1867.

2764. SAMUEL CLOUGH⁷ (Judith Greely⁶, Jacob⁵, Samuel⁴, Jonathan³, Philip², Andrew¹), b. Alna, Me., March 30, 1795; m. Whitefield, Me., in 1817, Hannah Philbrick, b. Whitefield, Me., Feb. 11, 1800, dau. of John and Abigail (Ward) Philbrick. He d. Alna, Me., April 18, 1848. She d. Newport, R. I., June 9, 1884; children, b. Alna, Me.:—

7185. ELIZA GREELY CLOUGH, b. May 28, 1817.

7186. ARLETTA MYRICK CLOUGH, b. Nov. 14, 1820.

7187. LUCINDA NELSON CLOUGH, b. Feb. 1, 1821.

7188. FRANKLIN CLOUGH, b. June 9, 1823; d. y.

7189. SAMUEL CLOUGH, b. April 26, 1824.

7190. ALBERT SMITH CLOUGH, b. Nov. 26, 1827; m. Nov. 30, 1859, Abbie S. Peaslee; res. Afton, Iowa. No children.

7191. EXY ANN CLOUGH, b. Feb. 11, 1829.

7192. SUSAN JANE CLOUGH, b. Aug. 20, 1830.

2765. HANNAH CLOUGH⁷ (Judith Greely⁶, Jacob⁵, Samuel⁴, Jonathan³, Philip², Andrew¹), b. Alna, Me., May 8, 1797; m. — Savage. She m. 2d, Oliver Dickerson, of Wiscasset, Me. She d. March 4, 1880. Children:—

7193. MARY SAVAGE, m. Joseph Groves.

7194. JUDITH SAVAGE, m. — Bailey.

7195. JOSHUA SAVAGE.

2766. MARY CLOUGH⁷ (Judith Greely⁶, Jacob⁵, Samuel⁴, Jonathan³, Philip², Andrew¹), b. Alna, Me., May 12, 1799; m. Strong, Me., Feb. 2, 1826, Reuben Dillingham, b. Fairfield, Me., Feb. 7, 1798, son of Stephen and Deborah (Landers) Dillingham. He d. Temple, Me., Nov. 14, 1882. She d. Jay, Me, Nov. 28, 1891; children:—

7196. JOHN WESLEY DILLINGHAM, b. Strong, Me., Nov. 22, 1827; d. Temple, Me., Sept. 25, 1851.

7197. ELBRIDGE CUTTER DILLINGHAM, b. Temple, Me., April 5, 1832; m. Aug. 19, 1855, Prudy A. Hathaway. He d. Farmington, Me., Sept. 19, 1892. She d. April, 1892. Child: Martha.

7198. FRANCES D. DILLINGHAM, b. March 1, 1836.

2770. DANIEL CLOUGH⁷ (Judith Greely⁶, Jacob⁵, Samuel⁴, Jonathan³, Philip², Andrew¹), b. Alna, Me., Dec. 27, 1806; m. Gardiner, Me., Dec. 5, 1833, Eliza Stevens, b. Gar-

diner, Me., Oct. 14, 1813, dau. of Asa and Hannah (Larrabee) Stevens. She d. Alna, Me., March 3, 1835. He m. 2d, Alna, Me., Oct. 27, 1836, Eliza Bailey, b. Alna, Me., Dec. 12, 1804, dau. of Ezra and Nancy (Heath) Bailey. He d. Villisca, Iowa, March 15, 1890. She d. Villisca, Iowa, April 15, 1885. Children, b. Alna, Me. :—

7199. ELIZA STEVENS CLOUGH, b. Feb. 26, 1835.

7200. JOHN CLOUGH, b. Dec. 10, 1839.

7201. EMERY CLOUGH, b. Feb. 19, 1842; m. Afton, Iowa, Nov. 14, 1870, Luella M. Brown, b. Aug. 18, 1847, dau. of Charles and Lestina (Wilder) Brown; res. Villisca, Iowa. Children: Fred L., b. Nov. 27, 1880, d. y.; Minnie P., b. Oct. 27, 1881.

7202. GEORGE P. CLOUGH, b. Dec. 14, 1843.

7203. CHARLES CLOUGH, b. Sept. 27, 1846; m. Taylor, Iowa, Nov. 22, 1875, Mary J. Page. He m. 2d, Wakeny, Kan., Sept. 16, 1890, Mrs. Adeline Phelps, b. Aug. 2, 1840, dau. of Joseph and Esther Stocker; res. Ellis, Kan. Children: Stella, b. Sept. 24, 1876; Arthur, b. March 14, 1878.

7204. FRANCIS B. CLOUGH, b. Nov. 16, 1848.

7271. DOROTHY S. CLOUGH⁷ (Judith Greely⁶, Jacob⁵, Samuel⁴, Jonathan³, Philip², Andrew¹), b. Alna, Me., March 5, 1811; m. Farmington, Me., Dec. 25, 1829, Ira Sprague, b. Spencer, Mass., July 1, 1800, son of Caleb and Lilly (Smith) Sprague. He d. Farmington, Me., Dec. 18, 1878; children, b. Farmington, Me. :—

7205. HENRY SPRAGUE, b. Jan. 29, 1832.

7206. JOHN C. SPRAGUE, b. Sept. 21, 1836; m. Dec. 30, 1856, Emily De Lesdernier; res. San Francisco, Cal.

2272. PAMELIA C. GREELY⁷ (Stephen⁶, Jacob⁵, Samuel⁴, Jonathan³, Philip², Andrew¹), b. Palermo, Me., June 13, 1801; m. Palermo, Me., Oct. 15, 1831, Benjamin Sleeper, b. South Thomaston, Me., Feb. 15, 1798, son of Benjamin and Hannah (Hasey) Sleeper. He d. South Thomaston, Me., Jan. 28, 1849. She d. South Thomaston, Me., Sept. 11, 1875; children, b. South Thomaston, Me. :—

7207. BENJAMIN F. SLEEPER, b. April 11, 1833; m. May 19, 1867, Margaret Haskell; d. South Thomaston, Nov. 26, 1886. Children: Eugenia, b. Feb. 12, 1872, d. y.; Bessie F., b. July 22, 1873; Amanda N., b. Nov. 8, 1875, d. Dec. 12, 1876.

7208. MELISSA MARIA SLEEPER, b. June 20, 1835.

7209. MARINDA MARY SLEEPER, b. Sept. 20, 1837; m. South Thomaston, Me., Dec. 4, 1852, Capt. David B. Clifford, b. Stockton, Me., in 1841, son of Nathaniel and Lucy (Small) Clifford. They sailed together from Bath, Me., in 1853 and were never heard from afterwards.

7210. BURNAM C. SLEEPER, b. Aug. 6, 1839; m. Sept. 24, 1874, Hattie Plummer; res. Owls Head, Me. No children.

7211. CAROLINE ELLEN SLEEPER, b. Feb. 3, 1840; d. July 3, 1854.

7212. HELEN A. SLEEPER, b. in 1845; m. Fred Ballou.

2273. JOHN GREELY⁷ (Stephen⁶, Jacob⁵, Samuel⁴, Jonathan³, Philip², Andrew¹), b. Palermo, Me., Nov. 22, 1802; m. Belfast, Me., Jan. 30, 1828, Lavinia Brown, b. Belfast, Me., Nov. 20, 1803, dau. of Samuel and Jane (Cochran)

Brown. He d. Palermo, Me., July 6, 1885. She d. Palermo, Me., in 1879; children, b. Palermo, Me. :—

7213. ELLEN JANE, b. Nov. 23, 1828; m. Palermo, Me., March 28, 1852, Samuel Rideout, b. Bowdoinham, Me., Nov. 5, 1822, son of Benjamin and Margaret (Macomber) Rideout. He d. Calais, Me., April 28, 1889. She d. Feb. 13, 1862. Children: Samuel, b. Dec. 10, 1853, d. y.; Walter G., b. April 26, 1857, d. y.; Lavinia B., b. Sept. 12, 1859, d. y.; Denning, b. Nov. 16, 1862; Charles W., b. Feb. 5, 1865, d. y.; Clara, b. Oct. 23, 1867; Mary L., b. April 22, 1872; Henry M., b. April 25, 1877.

7214. JUSTUS, b. March 12, 1830.

7215. JACOB W., b. March 13, 1832; d. Sept. 7, 1856.

7216. JOHN F., b. Aug. 24, 1835; d. in 1862.

7217. LOUISA } Louisa d. Palermo, Me., in infancy. Lavinia d. Pa-

7218. LAVINIA } lermo, Me., in 1838.

7219. WINFIELD S., b. March 6, 1839.

7220. CHARLES BROWN, b. Feb. 11, 1842; m. Belfast, Me., Oct. 29, 1872, Lovina S. Bowler (No. 12,928). No children. He enlisted in 24th Maine Infantry (9 months). Served in Department of the Gulf. Discharged Aug. 15, 1863. Enlisted in the Navy Aug. 29, 1864. Served on board the U. S. S. Rhode Island. Discharged June 5, 1865; res. Alpina, Mich.; real estate business.

7221. GEORGE HENRY, b. June 12, 1844.

7222. WARREN NELSON, b. Oct. 11, 1849; d. Sept. 9, 1850.

2274. DANIEL S. GREELY⁷ (Stephen⁶, Jacob⁵, Samuel⁴, Jonathan³, Philip², Andrew¹), b. Palermo, Me.; m. Lavinia Worthen. He d. in 1870; child:—

7223. ISAIAH H., b. Palermo, Me., Jan. 1, 1831.

2275. BURNHAM C. GREELY⁷ (Stephen⁶, Jacob⁵, Samuel⁴, Jonathan³, Philip², Andrew¹), b. Palermo, Me.; m. Maria Longfellow; res. Augusta, Me.; children:—

7224. STEPHEN.

7225. GREEN.

7226. ROSCOE.

7227. CLARKE.

2276. ORCHARD C. GREELY⁷ (Stephen⁶, Jacob⁵, Samuel⁴, Jonathan³, Philip², Andrew¹), b. Palermo, Me., Feb. 15, 1808; m. Albion, Me., October, 1829, Charlotte Fuller, b. Albion, Me., Feb. 10, 1810, dau. of Samuel and Mary (Longfellow) Fuller. He d. Palermo, Me., Feb. 22, 1886. She d. Palermo, Me., Sept. 15, 1869; children, b. Palermo, Me. :—

7228. JOSIAH FULLER, b. Dec. 7, 1831; m. Sarah Jennez; d. Coulterville, Cal., Sept. 28, 1867. Child: J. W.

7229. OCTAVIA A., b. Dec. 4, 1832.

7230. JOEL WELLINGTON, b. July 23, 1834; d. Don Pedro Bar, Cal., Nov. 30, 1854.

7231. MARY E., b. June 19, 1837.

7232. JULIA A., b. Feb. 7, 1840; m. Harry Butler; d. Augusta, Me., April 24, 1883.

7233. WATSON SALWIN, b. Feb. 24, 1843.

7234. HELEN A., b. Aug. 8, 1846.

2278. SHELDON H. GREELY⁷ (Stephen⁶, Jacob⁵, Samuel⁴, Jonathan³, Philip², Andrew¹), b. Palermo, Me., July 13, 1822; m. Palermo, Me., Oct. 3, 1847, Cordelia Brown, b.

Palermo, Me., Nov. 3, 1824, dau. of Samuel and Abigail (Jones) Brown. He was corporal Co. G, 26th Maine Regiment. He d. Baton Rouge, La., April 11, 1863; children:—

7235. MILLIE BROWN, b. June 13, 1848; m. Bath, Me., Sept. 29, 1874, Quinticus C. Hodgdon. Children: Edith A., b. Sept. 7, 1875, d. y.; Edna E., b. May 11, 1877; Fred K., b. March 15, 1879; Harold S., b. April 19, 1881; John G., b. April 9, 1884, d. y.; Carl M., b. Dec. 9, 1886; Percy, b. May 20, 1892.

7236. WILBER SULLIVAN, b. Aug. 12, 1849; m. Palermo Centre, Me., Dec. 10, 1869, Lizzie M. Poland. She d. Providence, R. I., Sept. 19, 1893. He m. 2d, Providence, April, 1894, Marie Hanson; res. Providence, R. I. Children: Maud G., b. Dec. 19, 1871, d. Jan. 11, 1883; Delia M., b. Aug. 22, 1873, d. Jan. 18, 1883; Winfred A., b. Dec. 22, 1876, d. Jan. 19, 1883.

7237. CLARA BELLE, b. June 6, 1851; m. Palermo Centre, Me., July 11, 1886, Ulmer S. Bruce, who d. Palermo Centre, May 11, 1894. She m. 2d, Palermo, Me., Oct. 12, 1895, Charles A. Newhall of Washington, Me. No children.

7238. SHELDON H., b. Jan. 19, 1855; d. Oct. 25, 1872.

7239. NELLIE MAY, b. Aug. 22, 1858; m. Augusta, Me., May 30, 1875, Oscar H. Carpenter; d. Oct. 23, 1880. Child: Sheldon C., b. March 7, 1876, d. Nov. 18, 1877.

7240. ABBY ETTA, b. May 22, 1862.

7274. SILAS H. BOWLER⁷ (Hannah Greely⁶, Jacob⁵, Samuel⁴, Jonathan³, Philip², Andrew¹), b. Palermo, Me., June 3, 1804; m. Palermo, Me., May 10, 1826, Hannah Brown, b. Palermo, Me., May 30, 1806, dau. of James and Asenath (Barstow) Brown. He d. Palermo, Me., Aug. 30, 1830. Children, b. Palermo:—

7241. ANSON B. BOWLER, b. Oct. 14, 1826.

7242. SILAS H. BOWLER, b. Feb. 24, 18—; m. Mary M. Farrar.

7276. JOSEPH BOWLER⁷ (Hannah Greely⁶, Jacob⁵, Samuel⁴, Jonathan³, Philip², Andrew¹), b. Palermo, Me., Feb. 24, 1810; m. Palermo, Me., July 12, 1834, Sophia F. Dennis, b. Palermo, Me., Sept. 12, 1813, dau. of James and Lois (Hazeltine) Dennis. He d. Palermo, Me., April 15, 1881; children, b. Palermo, Me.:—

7243. WILLIAM MELVIN BOWLER, b. June 25, 1838; d. Buena Vista, Cal., Nov. 18, 1860.

7244. MARQUIS BOWLER, b. July 12, 1840; m. Melissa Chadwick.

7245. LOUISA K. BOWLER, b. May 11, 1845; m. Fred Lynn.

7246. JAMES DENNIS BOWLER, b. Jan. 1, 1850.

7247. ROSCOE JOSEPH BOWLER, b. Jan. 23, 1855; m. Thomaston, Me., Aug. 15, 1884, Jennie M. Gonia; res. Waterville, Me. Children: Inez, b. April 6, 1886; Lawrence, b. Jan. 18, 1891.

7278. LOUISA BOWLER⁷ (Hannah Greely⁶, Jacob⁵, Samuel⁴, Jonathan³, Philip², Andrew¹) b. Palermo, Me., Jan. 30, 1816; m. Palermo, Me., Feb. 19, 1835, George Knowlton, b. Liberty, Me., Nov. 4, 1806, son of John and Sally (Knowlton) Knowlton; children, b. Liberty, Me.:—

7248. ELLEN A. KNOWLTON, b. May 28, 1836.

7249. HELENA H. KNOWLTON, b. Oct. 16, 1838.

7250. MARK ORESTES KNOWLTON, b. Sept. 17, 1840; was an engineer on the Pennsylvania Railroad and killed near New Derry, Pa., April 12, 1867.

7251. MARCIA A. KNOWLTON, b. Jan. 22, 1843.

7252. LUCIA J. KNOWLTON, b. June 11, 1845.

7253. JOSEPHINE L. KNOWLTON, b. Sept. 10, 1847; d. Feb. 8, 1855.

7254. ALICE ESTELLE KNOWLTON, b. June 22, 1855.

2789. ALLEN BOWLER⁷ (Hannah Greely⁶, Jacob⁵, Samuel⁴, Jonathan³, Philip², Andrew¹), b. Palermo, Me., Jan. 8, 1819; m. Palermo, Me., May 29, 1846, Lydia B. Abbott, b. Albion, Me., July 18, 1820, dau. of Robert and Olive (Billings) Abbott. He d. Rockland, Me., Dec. 1, 1884; children, b. Palermo, Me.:—

7255. CLARA ELLA BOWLER, b. May 29, 1849; m. Rockland, Me., Jan. 1, 1869, Albert J. Crockett.

7256. EUGENE RANKIN BOWLER, b. June 20, 1853; m. Sept. 30, 1884, Carrie M. Bowers; res. Rockland, Me.

2791. JAMES R. BOWLER⁷ (Hannah Greely⁶, Jacob⁵, Samuel⁴, Jonathan³, Philip², Andrew¹), b. Palermo, Me., July 10, 1825; m. Palermo, Me., April 14, 1850, Adaline F. Turner, b. Palermo, Me., Dec. 16, 1825, dau. of James and Lois (Patrick) Turner. She d. Rockland, Me., April 23, 1881. He m. 2d, Redding, Cal., Nov. 10, 1883, Amanda Watson, b. Fayette, Me., Dec. 22, 1827, dau. of Rev. Richard York and Pamela (Watson) Watson. He d. Portland, Me., Jan. 19, 1891. Children:—

7257. ALBERT ORLANDO BOWLER, b. Rockland, Me., May 20, 1854; m. Mary Louisa Hodgman; res. Rockland, Me.

7258. JAMES TURNER BOWLER, b. March 26, 1866; d. July 13, 1869.

July 10, 1854, James R. Bowler was ordained pastor of the Second Church in South Thomaston, Me.; was pastor of several churches until 1866, when he was appointed general missionary of the Maine Baptist Convention; served in that capacity sixteen years until 1882, when he resigned.

2793. ELMIRA WEEKS⁷ (Elizabeth Greely⁶, Jacob⁵, Samuel⁴, Jonathan³, Philip², Andrew¹), b. Palermo, Me., Aug. 17, 1805; m. Palermo, Me., in 1832, John P. Perkins, b. Palermo, Me., March 17, 1807, son of John and Maria (Sanborn) Perkins. She d. Palermo, Me., April 30, 1880; children, b. Palermo, Me.:—

7259. BETSEY GREELEY PERKINS, b. March 31, 1833; m. Daniel L. Palmer. He d. Palermo, Me., Dec. 18, 1874. She d. Palermo, Me., Sept. 20, 1872. No children.

7260. MARIA SANBORN PERKINS, b. June 20, 1836; m. May 28, 1868, Samuel Marden; res. North Palermo, Me. No children.

7261. JOSEPH SANBORN PERKINS, b. Dec. 20, 1838; m. Montville, Me., September, 1868, Althea C. Stover. He d. Palermo, Aug. 19, 1889. Children: Charles Watson, b. Aug. 8, 1873; Edith Louise, b. Feb. 4, 1876; Lester Herbert, b. March 18, 1886.

7262. EMMA A. PERKINS, b. Sept. 18, 1842; m. Palermo, in 1859, Edward F. Marden. He d. Palermo, Jan. 30, 1866. She d. Palermo, Oct. 24, 1863. Child: Carrie E., b. Palermo, May 11, 1861.

7263. JOHN BURLEY PERKINS, b. March 12, 1845.

2797. SAMUEL MOODY⁷ (Joshua Moody⁶, Judith Greeley⁵, Samuel⁴, Jonathan³, Philip², Andrew¹), b. Salisbury, Mass., May 6, 1801; m. Hartland, Me., in 1827, Mary A.

Phelps, b. Hartland, Me., Nov. 7, 1806. He d. Newburyport, Mass., May 6, 1880. She d. Newburyport, Mass., Dec. 22, 1880; children, b. Cornville, Me. :—

7264. SARAH MOODY, b. June 23, 1830.

7265. JULIA FRENCH MOODY, b. March 15, 1832; m. Newburyport, Mass., Dec. 4, 1857, William Johnson; res. Newburyport, Mass. Children: Henry W. B., b. Jan. 22, 1859, d. y.; Agnes L., b. Aug. 19, 1861, d. y.; Agnes L., b. Aug. 19, 1864, m. Alfred Rhodigrass; Mary Augusta, b. Oct. 11, 1865; Edward Everett, b. Nov. 9, 1867; Theresa Adams, b. Oct. 18, 1869.

7266. LUCY STEVENS MOODY, b. Nov. 7, 1837; m. Newburyport, Mass., Nov. 26, 1857, John Q. A. Johnston. She d. Newburyport, Mass., Jan. 24, 1860. No children.

2799. HENRY MOODY⁷ (Joshua Moody⁶, Judith Greeley⁵, Samuel⁴, Jonathan³, Philip², Andrew¹), b. Salisbury, Mass., Aug. 20, 1805; m. Newburyport, Mass., Aug. 13, 1827, Jane G. Pearson. He d. Newburyport, Mass., in 1869 or 70; children :—

7267. SARAH J. MOODY, m. July 12, 1846, Sewall B. Noyes.

7268. NATHAN C. MOODY.

2801. JOHN MOODY⁷ (Joshua Moody⁶, Judith Greeley⁵, Samuel⁴, Jonathan³, Philip², Andrew¹), b. Salisbury, Mass., June 20, 1810; m. Cornville, Me., in 1833, Lucinda A. Lewis, b. Monroe, Me., in 1810, dau. of Jeremiah and Lucy (Parker) Lewis. She d. Newburyport, Mass., Aug. 25, 1853. He m. 2d, Newburyport, Mass., Nov. 24, 1853, Ruth J. Dennis, b. Newburyport, Mass., May 25, 1817, dau. of Amos and Hannah (Green) Dennis. He d. Newburyport, Mass., Nov. 14, 1893; children :—

7269. BENJAMIN F. MOODY, b. Cornville, Me., Dec. 17, 1833.

7270. WILLIAM MOODY, b. Cornville, Me., in 1837; m. Susan C. Eaton; res. Salisbury, Mass.

7271. LUCY J. MOODY, b. Cornville, Me., Jan. 14, 1839.

7272. TRYPHENA E. MOODY, b. Cornville, Me., in 1841.

7273. HANNAH G. MOODY, b. June, 1845; d. Oct. 1, 1846.

7274. HATTIE NEWELL MOODY, b. Aug. 30, 1847.

7275. JOHN G. MOODY, b. Sept. 3, 1850.

2802. BENJAMIN MOODY⁷ (Joshua Moody⁶, Judith Greeley⁵, Samuel⁴, Jonathan³, Philip², Andrew¹), b. Salisbury, Mass., Aug. 14, 1813; m. Hartland, Me., May, 1840, Elvira Chase, b. Canaan, Me., Nov. 15, 1815, dau. of Benjamin and Lucy (Burrill) Chase. He d. Cornville, Me., May 6, 1883. She d. Pittsfield, Me., Sept. 25, 1889; children, b. Cornville :—

7276. WILLIAM HENRY MOODY, b. July 29, 1841.

7277. MARTHA A. MOODY, b. June 30, 1845; d. Jan. 19, 1867.

7278. OAKMAN A. MOODY, b. Feb. 8, 1847; m. Canaan, Me., Aug. 30, 1877, Clara E. Woodbridge; res. Cornville, Me. Child: Gertrude B., b. Aug. 5, 1880.

7279. THOMAS JEFFERSON MOODY, b. Nov. 12, 1852.

2804. GARDNER S. MOODY⁷ (Joshua Moody⁶, Judith Greeley⁵, Samuel⁴, Jonathan³, Philip², Andrew¹), b. Salisbury, Mass., Sept. 22, 1822; m. Newburyport, Mass., July 21,

1846, Lucy J. Todd, b. Salisbury, Mass., in 1826, dau. of Samuel and Lucinda Todd. She d. Newburyport, Mass., Nov. 15, 1848. He m. 2d, Salisbury, Mass., Nov. 4, 1851, Elizabeth D. Pike (No. 6339); children, b. East Salisbury, Mass. :—

7280. LAURETTA MOODY, b. Oct. 25, 1853; d. April 20, 1858.

7281. FREDERICK O. MOODY, b. Jan. 19, 1855; m. Salisbury, Mass., Jan. 6, 1877, Mary G. Walton. She d. East Salisbury, Mass., Oct. 1, 1879. He m. 2d, Salisbury, Jan. 7, 1882, Fannie S. Walton. Children: Gardner R., b. May 24, 1879, d. y.; Fred B., b. Jan. 12, 1884; inf. b. Oct. 19, 1886.

7282. WALTER MOODY, b. Jan. 16, 1857; d. May 10, 1858.

7283. LAURA MOODY, b. June 1, 1859; d. July 4, 1865.

7284. (Dau.) MOODY, b. Nov. 25, 1865.

2805. **LYDIA F. MOODY**⁷ (Henry Moody⁶, Judith Greeley⁵, Samuel⁴, Jonathan³, Philip², Andrew¹), b. Salisbury, Mass., Feb. 14, 1824; m. Rowley, Mass., July 24, 1843, Richard Adams, b. Newbury, Mass., June 10, 1821, son of Richard and Mary (Cook) Adams. She d. Boston, Mass., Jan. 4, 1880; children :—

7285. LYDIA MOODY ADAMS, b. Jan. 16, 1845; d. Jan. 28, 1845.

7286. SARAH COOK ADAMS, b. Newburyport, Mass., Aug. 30, 1846; m. Charlestown, Mass., June 5, 1864, George O. Burgess. She d. Charlestown, Mass., Aug. 28, 1887. No children.

7287. RICHARD HENRY ADAMS, b. Portsmouth, N. H., Dec. 25, 1855; m. Newton Upper Falls, Mass., Nov. 15, 1881, Annie Cunningham. Children: Myrtie A., b. May 6, 1883; Florence E., b. March 22, 1891.

2806. **HENRY P. MOODY**⁷ (Henry Moody⁶, Judith Greeley⁵, Samuel⁴, Jonathan³, Philip², Andrew¹), b. Salisbury, Mass., Aug. 12, 1826; m. Newburyport, Mass., Nov. 26, 1846, Jane L. Brown, b. Newburyport, Mass., April 27, 1829, dau. of Moses and Mary (Little) Brown. He d. Charlestown, Mass., June 2, 1871. She d. Newburyport, Mass., Sept. 21, 1866: children :—

7288. EMMA J. MOODY, b. Nov. 16, 1847; d. May 17, 1866.

7289. MARY L. B. MOODY, b. December, 1856; d. February, 1857.

7290. EFFIE BROWN MOODY, b. Aug. 10, 1858.

2807. **SAMUEL MOODY**⁷ (Henry Moody⁶, Judith Greeley⁵, Samuel⁴, Jonathan³, Philip², Andrew¹), b. Salisbury, Mass., Aug. 17, 1829; m. Newburyport, Mass., Feb. 10, 1853, Belinda Graves, b. Salisbury, Mass., June 17, 1833, dau. of True G. and Nancy T. (Morrill) Graves; children, b. Augusta, Me. :—

7291. ELBRIDGE GRAVES MOODY, b. March 6, 1858; m. Newburyport, Mass., in 1883, Florence Lake. She d. Newburyport, Dec. 15, 1884. Child: Harry L., b. Dec. 15, 1884.

7292. ANNIE FOSTER MOODY, b. July 2, 1862; d. Dec. 6, 1863.

7293. EUGENE FOSTER MOODY, b. Oct. 3, 1864; d. Jan. 14, 1865.

7294. HELEN BREWSTER MOODY, b. June 25, 1867; m. Newburyport, Mass., Nov. 5, 1890, Lyman C. Little; res. Somerville, Mass. Child: Russell M., b. Newburyport, Sept. 27, 1891.

7295. FRANK C. MOODY, b. Newburyport, May 20, 1870.

2811. MARY A. MOODY⁷ (Daniel Moody⁶, Judith Greeley⁵, Samuel⁴, Jonathan³, Philip², Andrew¹), b. Salisbury, Mass., March 30, 1808; m. Asa Page, b. Jan. 8, 1807, son of Benjamin Page. He d. Sangerville, Me., Jan. 8, 1880. She d. Sangerville, Me., Sept. 8, 1883; children:—

7296. DANIEL M. PAGE, b. Cornville, Me., Nov. 10, 1834; m. Mary W. Putnam; res. Sangerville, Me. No children.

7297. MARY ANN PAGE, b. Cornville, Me., Oct. 26, 1836; m. Dexter, Me., Oct. 28, 1866, John T. Gilman. She d. Newport, Me., Nov. 26, 1864. Children: John O., b. March 23, 1869; Anne M., b. Dec. 5, 1873.

7298. BENJAMIN F. PAGE, b. Sept. 16, 1839; d. Jan. 8, 1866.

7299. ISAAC W. PAGE, b. May 24, 1842; d. July 2, 1872.

7300. CHARLES JOSEPH PAGE, b. Nov. 7, 1850.

2812. DANIEL MOODY⁷ (Daniel Moody⁶, Judith Greeley⁵, Samuel⁴, Jonathan³, Philip², Andrew¹), b. Salisbury, Mass., July 23, 1810; m. Norridgewock, Me., Dec. 25, 1836, Susan Page, b. Canaan, Me., March 12, 1812, dau. of Benjamin and Mary (Wall) Page; children, b. Cornville:—

7301. CHARLES MOODY, b. Jan. 4, 1838; m. Agnes Smith.

7302. DANIEL FRANKLIN MOODY, b. April 17, 1840; m. Gray, Me., June 13, 1871, Margaret A. Fogg; res. Niles, Cal. Child: Bertrand F., b. Windham, Feb. 10, 1876.

7303. GEORGE WALLACE MOODY, b. June 24, 1842; m. Portland, Me., Sept. 12, 1876, Alice Fairfield; res. Portland, Me. Children: Edward F., b. March 5, 1880; Marian, b. Dec. 27, 1881, d. y.

7304. ALBERT MOODY, b. March 28, 1847; m. Cornville, April 21, 1878, Eudora Peavey; res. Cornville. Children: John F., b. June 22, 1879; Lunetta, b. Dec. 23, 1880; Myron A., b. Jan. 24, 1889, d. y., Ray, b. Oct. 13, 1890.

7305. FLORA MOODY, b. Feb. 22, 1853; m. Lynn, Mass., July 14, 1873, John Otis. He d. Lynn, Mass., July 1, 1894. Children: Fred W. E., b. April 24, 1874; Alice S., b. March 7, 1877.

7306. JOHN F. MOODY, b. Aug. 23, 1855; d. Feb. 2, 1878.

2813. MEHITABLE S. MOODY⁷ (Daniel Moody⁶, Judith Greeley⁵, Samuel⁴, Jonathan³, Philip², Andrew¹), b. Salisbury, Mass., Dec. 6, 1814; m. Cornville, Me., March 26, 1840, Eleazor Whittier, b. Cornville, Me., Nov. 10, 1812, son of John and Betsey (Coburn) Whittier. He d. Cornville, Me., Jan. 20, 1885. She d. Cornville, Me., Feb. 2, 1887; children, b. Cornville, Me.:—

7307. ARIANNA A. WHITTIER, b. Dec. 31, 1840; m. March, 1880, John B. Loomis. Child: Ellen R., b. April, 1885.

7308. FIDELIA B. WHITTIER, b. June 30, 1841; m. Chauncey L. Long.

7309. ELLEN RAVENNA WHITTIER, b. Jan. 27, 1843; d. Jan. 27, 1870.

7310. PHILANDER COBURN WHITTIER, b. March 11, 1845; m. Athens, Me., Jan. 1, 1872, Laura A. Taylor; res. Skowhegan, Me. Children: Charles C., b. Dec. 10, 1876; Martha A., b. May 14, 1880; Rena M., b. Feb. 7, 1884; James R., b. July 24, 1885.

7311. LLEWELLYN C. WHITTIER, b. July 31, 1847; m. Trufant, Mich., April 19, 1885, Anna L. Markham; res. Trufant. Children: Alice E., b. Feb. 28, 1888; Helen M., b. July 13, 1891.

7312. EDWIN WHITTIER, b. April 18, 1858; m. Hattie Willey.

7313. ALICE MAUD WHITTIER, b. July 5, 1860.

2814. ELIZABETH S. MOODY⁷ (Daniel Moody⁶, Judith Greeley⁵, Samuel⁴, Jonathan³, Philip², Andrew¹), b. Salisbury, Mass., Sept. 6, 1817; m. George Dolloff; children:—

7314. ROSE ANNA DOLLOFF, b. Cornville, Me., May 19, 1851; m. Skowhegan, Me., Sept. 23, 1871, Dimon E. Taylor; res. South Norridge-wock, Me. Children: Mabel Clara, b. May 25, 1872; Willie Dimon and Walter Emmons, b. Oct. 7, 1882.

7315. EMELINE DOLLOFF.

2816. JEREMIAH S. MOODY⁷ (Daniel Moody⁶, Judith Greeley⁵, Samuel⁴, Jonathan³, Philip², Andrew¹), b. Salisbury, Mass., April 2, 1822; m. Newburyport, Mass., by Elder Medbury, May 4, 1848, Sarah Elizabeth Burns, b. in Nova Scotia, May 28, 1828, dau. of John and Lauretta Burns; children, b. Cornville, Me.:—

7316. ADONIRUM JUDSON MOODY, b. June 14, 1849; m. Canaan, Me., Oct. 8, 1880, Maria J. Farley; res. Malden, Mass. Child: William H., b. Skowhegan, Me., Jan. 2, 1882.

7317. ALBION ROSS MOODY, b. Jan. 24, 1852; m. Canaan, Me., Aug. 20, 1879, Emma J. McCrillis. Child: Guy H., b. Cornville, Sept. 24, 1882.

7318. HELEN CHURCHILL MOODY, b. July 11, 1855; m. Cornville, Dec. 29, 1878, Walter H. Morrill; res. Cornville. Child: Ethel Luella, b. Jan. 17, 1880.

7319. EMMA LELA MOODY, b. April 25, 1859; m. Charles W. Frost. They d. Cornville, Me.

7320. WILLIE HERBERT MOODY, b. Sept. 19, 1861; d. Jan. 2, 1864.

7321. NELLIE HANNAH MOODY, b. Oct. 21, 1867; d. Dec. 28, 1888.

2817. JULIA FRENCH⁷ (Hannah Moody⁶, Judith Greeley⁵, Samuel⁴, Jonathan³, Philip², Andrew¹), b. Salisbury, Mass., March 16, 1813; m. Salisbury, Mass., Nov. 3, 1839, Micah Lewis, b. Cornville, Me., Nov. 17, 1814, son of Sheribiah and Lucy (Parker) Lewis. He d. West Newbury, Mass., Nov. 7, 1854; children:—

7322. ALVIN LEWIS, b. Newburyport, Mass., Aug. 10, 1840; m. Salisbury, Mass., Nov. 16, 1865, Mary Smith. He d. Oct. 14, 1891. Child: Allvin Leonard, b. Salisbury, Sept. 25, 1866; m. Salem, Mass., Sept. 11, 1890, Florence Potter; res. Salem.

7323. MOSES F. LEWIS, b. Nov. 23, 1841; d. June 20, 1848.

7324. OLIVER FRENCH LEWIS, b. Salisbury, Mass., Jan. 1, 1850; m. Salisbury, Aug. 26, 1880, Louise S. Blaisdell. She d. Salisbury, Sept. 15, 1890; res. Salisbury. Children: Harry B., b. July 26, 1881; Fanny F., b. April 18, 1883; Florence L., b. Aug. 22, 1888.

7325. JULIA FRANCES LEWIS, b. West Newbury, Mass., Jan. 10, 1852; m. Israel M. True (No. 13,237).

2819. NELSON FRENCH⁷ (Hannah Moody⁶, Judith Greeley⁵, Samuel⁴, Jonathan³, Philip², Andrew¹) b. Salisbury, Mass., Jan. 22, 1817; m. Exeter, N. H., Dec. 17, 1839, Adeline L. Gove, b. Seabrook, N. H., May 14, 1822, dau. of David and Susan (Gove) Gove; res. Newburyport, Mass; children:—

7326. ELLEN M. FRENCH, b. Hampton Falls, N. H., May 18, 1840.

7327. FRANK N. FRENCH, b. Newburyport, Mass., Nov. 11, 1848.

2820. HANNAH FRENCH⁷ (Hannah Moody⁶, Judith Greeley⁵, Samuel⁴, Jonathan³, Philip², Andrew¹), b. Salis-

bury, Mass., March 26, 1819; m. Salisbury, Mass., Dec. 3, 1842, Paschal Fiske, b. Guildhall, Vt., Aug. 26, 1819, son of Asaph and Betsey (Henry) Fiske. She d. Charlestown, Mass., March 21, 1859. He d. East Salisbury, June 24, 1890; ch. :—

7328. CARRIE MARIA FISKE, b. Kittery, Me., May 23, 1843; m. North Beverly, Mass., Sept. 17, 1867, John W. Leiber. Children, b. Charlestown, Mass. : John William, b. May 28, 1869; Walter F., b. Jan. 5, 1871, d. y. ; Oscar Curtis, b. Aug. 9, 1872; Frank E., b. May 6, 1875, d. y. ; Harry Ernest, b. Sept. 24, 1878; Herbert W., b. Aug. 19, 1883, d. y.

2823. SAMUEL C. FRENCH⁷ (Hannah Moody⁶, Judith Greeley⁵, Samuel⁴, Jonathan³, Philip², Andrew¹), b. Salisbury, Mass., Sept. 25, 1825; m. Newbury, Mass., Nov. 14, 1850, Eliza A. Currier, b. Newburyport, Mass., in 1829, dau. of William and Abigail Currier. He d. Newburyport, Mass., May 12, 1872; child :—

7329. LILLIAN FRENCH, b. Newburyport, Mass., Nov. 5, 1853.

2825. ELIZABETH C. FRENCH⁷ (Hannah Moody⁶, Judith Greeley⁵, Samuel⁴, Jonathan³, Philip², Andrew¹), b. Salisbury, Mass., Oct. 23, 1830; m. Salisbury, Mass., May 28, 1854, David L. Bartlett, b. Lee, N. H., March 5, 1827, son of Jonathan and Lovey (Laskey) Bartlett; child :—

7330. HORACE IRVING BARTLETT, b. Lynn, Mass., Nov. 10, 1855.

2826. ELEANOR JACKMAN⁷ (Jemima Eaton⁶, Abigail Greeley⁵, Samuel⁴, Jonathan³, Philip², Andrew¹), b. Salisbury, Mass., Jan. 1, 1808; m. Salisbury, Mass., June 18, 1826, Abel Merrill, b. Salisbury, Mass., Sept. 30, 1800, son of John and Jane Merrill. He d. Salisbury, Mass., May 12, 1877; children, b. Salisbury, Mass. :—

7331. LEVI J. MERRILL, b. Jan. 3, 1830.

7332. J. PERKINS MERRILL, b. Feb. 9, 1832.

7333. ABEL E. MERRILL, b. Aug. 2, 1848; d. Oct. 8, 1848.

2827. EZRA M. JACKMAN⁷ (Jemima Eaton⁶, Abigail Greeley⁵, Samuel⁴, Jonathan³, Philip², Andrew¹), b. Salisbury, Mass., Jan. 15, 1810; m. Ruth M——; children, b. Salisbury, Mass. :—

7334. AMOS W. JACKMAN, b. May 20, 1833.

7335. ADELINE JACKMAN, b. July 15, 1834; d. March 30, 1836.

7336. CLARISSA E. JACKMAN, b. in 1839.

7337. FRANCES ASBURY JACKMAN, b. Dec. 22, 1841.

7338. (Male) JACKMAN, d. Salisbury, Mass., Feb. 27, 1843.

7339. (Child) JACKMAN, b. Feb. 17, 1844; d. y.

2829. MARTHA JACKMAN⁷ (Jemima Eaton⁶, Abigail Greeley⁵, Samuel⁴, Jonathan³, Philip², Andrew¹), b. Salisbury, Mass., July 28, 1814; m. 1st, ——— Eaton. She m. 2d, Salisbury, Mass., May 29, 1847, William Dyer, b. Sidney, Me., in 1817, son of Jonathan and Lydia Dyer. He d. Salisbury, Mass., April 7, 1864. She d. Salisbury, Mass., June 15, 1870; children, b. Salisbury, Mass. :—

7340. ANN M. DYER, b. Jan. 22, 1848; m. Salisbury, July 25, 1866, Joshua W. Eaton; res. Saltsbury. Children: William C., b. April 3,

1867; Edward W., b. June 15, 1869; Helen M., b. Oct. 28, 1871, d. y.; Roy L., b. Feb. 28, 1880.

7341. AMANDA W. DYER, b. Aug. 22, 1849.

7342. ROSETTA T. DYER, b. Oct. 20, 1851; m. Charles K. True (No. 7563).

7343. (Male) DYER, b. Dec. 3, 1853.

2832. **ABIGAIL EATON**⁷ (Stephen Eaton⁶, Abigail Greeley⁵, Samuel⁴, Jonathan³, Philip², Andrew¹), b. Corinth, Vt., May 31, 1802; m. Corinth, Vt., Sept. 23, 1821, David Dearborn, b. Weare, N. H., Nov. 19, 1796, son of Josiah and Susannah (Emerson) Dearborn. He d. Corinth, Vt., July 20, 1871. She d. Corinth, Vt., Sept. 22, 1873; children, b. Corinth, Vt. :—

7344. SALLY DEARBORN, b. Dec. 18, 1823; d. Aug. 18, 1825.

7345. OLIVIA SARAH DEARBORN, b. Oct. 23, 1825.

7346. MARY ANNE DEARBORN, b. May 7, 1828; d. Aug. 23, 1839.

7347. LUCINDA CURRIER DEARBORN, b. Jan. 29, 1830.

7348. EMILY GREELEY DEARBORN, b. Feb. 12, 1832.

7349. SUSANNA EATON DEARBORN, b. Sept. 5, 1834; d. Lebanon, N. H., April 27, 1890.

7350. FRANCIS NEWLAND DEARBORN, b. April 21, 1837; d. June 18, 1865.

7351. STEPHEN EATON DEARBORN, b. May 25, 1839; m. Nov. 20, 1869, Lizzie Sherburne; res. Osceola, Neb.

7352. JOHN TYLER DEARBORN, b. Aug. 9, 1841; m. Corinth, Vt., March 29, 1870, Lucy J. Clement. He d. Poway, Cal., Jan. 12, 1886. No children.

7353. ELLEN LUCEBA DEARBORN, b. Nov. 13, 1843; m. November, 1871, Edward O. Dodge. She d. Manchester, N. H., Dec. 1, 1884. No children.

2833. **MARY A. EATON**⁷ (Stephen Eaton⁶, Abigail Greeley⁵, Samuel⁴, Jonathan³, Philip², Andrew¹), b. Corinth, Vt., Oct. 9, 1807; m. Corinth, Vt., March 13, 1828, Hubbard Fellows, b. Corinth, Vt., May 6, 1800, son of Joseph and Elizabeth (Lowe) Fellows. He d. Corinth, Vt., Sept. 17, 1862; children, b. and d. Corinth, Vt. :—

7354. CONGDON FELLOWS, b. Feb. 18, 1830; d. Feb. 19, 1844.

7355. GEORGIANNA FELLOWS, b. March 9, 1832; d. Nov. 21, 1859.

7356. LIBERTY EATON FELLOWS, b. Aug. 22, 1834.

7357. JOSEPHINE MARIE FELLOWS, b. May 28, 1836; d. April 6, 1865.

7358. LURANA EATON FELLOWS, b. Aug. 25, 1841; d. Aug. 13, 1863.

7359. CONGDON FELLOWS, b. April 29, 1844.

7360. CAROLINE FELLOWS, b. Oct. 3, 1846.

7361. HUBBARD FREMONT FELLOWS, b. Dec. 27, 1849; m. Aug. 20, 1881, Hattie B. Ratcliff; res. Plankinton, South Dak. Children: Donald, b. Dec. 3, 1885; Hubbard F., b. March 27, 1887; Carl E., b. Aug. 19, 1888; Margaret L., b. March 9, 1890.

7362. SARAH LUCINDA FELLOWS, b. Dec. 28, 1852.

2836. **FREDERICK P. EATON**⁷ (Stephen Eaton⁶, Abigail Greeley⁵, Samuel⁴, Jonathan³, Philip², Andrew¹), b. Corinth, Vt., Oct. 22, 1822; m. Corinth, Vt., Nov. 8, 1842, Julia A. Dearborn, b. Corinth, Vt., June 23, 1823, dau. of Samuel and Fannie (Brown) Dearborn. She d. Corinth, Vt., Dec. 5, 1889; res. Corinth, Vt.; children, b. Corinth, Vt. :—

7363. CLINTON D. EATON, b. May 17, 1844; m. Wilton Junction, Iowa, July 22, 1869, Binnie Michaels. He was clerk in R. R. service 17 yrs.; P. O. Inspector 3 yrs.; res. Wilton, Iowa. Children: Annie C., b. March 19, 1875; John O., b. March 1, 1877; Robert J., b. Sept. 22, 1879; Ruth A., b. July 1, 1882.

7364. OLIVER STANLEY EATON, b. April 28, 1846; m. Tipton, Iowa, Dec. 30, 1869, Mary M. Wright; res. Island Pond, Vt. Children: Clyde A., b. Nov. 9, 1873; Lela J., b. May 13, 1875; Van O., b. Aug. 18, 1883; d. y.

7365. F. ALBION EATON, b. Dec. 27, 1849; m. Nashua, N. H., July 16, 1874, Julia M. Wilson, b. Nashua, N. H., March 26, 1845, dau. of Joseph and Minerva (Staples) Wilson; res. Nashua, N. H., Cashier of 2d National Bank of Nashua. Children: Frederick W., b. April 13, 1875; Eloise, b. May 17, 1877; Arthur L., b. Oct. 19, 1879; Charles L., b. Sept. 10, 1882; Helen, b. Jan. 13, 1885.

7366. FRANK J. EATON, b. July 21, 1854; m. Vershire, Vt., Nov. 29, 1881, Cyrene E. Spear. Child: Julia D., b. Vershire, May 9, 1891.

7367. FANNIE J. EATON, b. July 21, 1854; m. Corinth, Vt., Nov. 29, 1881, Theron D. Spear; res. Vershire, Vt. Child: Florence Eula Spear, b. March 5, 1890.

2843. ABIGAIL EATON⁷ (Peter Eaton⁶, Abigail Greeley⁵, Samuel⁴, Jonathan³, Philip², Andrew¹), b. Corinth, Vt., Aug. 19, 1816; m. Corinth, Vt., June 3, 1844, William Towne, b. Windsor, Vt., April 9, 1815, son of Benjamin and Sarah (Burt) Towne. He d. Tompkins, Mich., Feb. 16, 1863. She d. Tompkins, Mich., Dec. 30, 1863; children:—

7368. FRANKLIN NORTON TOWNE, b. Windsor, Vt., Feb. 25, 1845. He enlisted for the Civil War and was appointed captain, and was with Gen. Sherman in his march to the sea. His brother, James E., was in the same regiment.

7369. JAMES EATON TOWNE, b. Windsor, Vt., Jan. 4, 1847; d. Chattanooga, Tenn., January, 1864 or 1865.

7370. SARAH E. TOWNE, b. Sept. 15, 1848; d. May 3, 1849.

7371. ELLA I. TOWNE, b. Windsor, Vt., July 9, 1851.

7372. IDA MAY TOWNE, b. June 14, 1857; d. Aug. 21, 1868.

2844. PETER EATON⁷ (Peter Eaton⁶, Abigail Greeley⁵, Samuel⁴, Jonathan³, Philip², Andrew¹), b. Corinth, Vt., Feb. 19, 1819; m. Hartland, Vt., Oct. 22, 1844, Harriet Cabot, b. Hartland, Vt., Feb. 23, 1820, dau. of George and Mary (Burt) Cabot. He d. Corinth, Vt., July 4, 1873. She d. Corinth, Vt., May 9, 1856; children, b. Corinth, Vt.:—

7373. CYNTHIA ANN EATON, b. Dec. 7, 1845; m. Henry Porter. She d. Corinth, Vt., Nov. 7, 1872. No children.

7374. EMILY JANE EATON, b. Feb. 12, 1848; m. Corinth, Vt., Dec. 4, 1877, Hiram Moore; res. Plainfield, Vt. No children.

7375. GEORGE CABOT EATON, b. Feb. 4, 1850; d. Feb. 15, 1854.

7376. GEORGE CABOT EATON, b. May 5, 1856; m. West Fairlee, Vt., March 5, 1884, Emma Burgin; res. Chelsea, Vt. Children: Ernest D., b. April 5, 1885; Edith F., b. May 15, 1891.

2245. JOSHUA F. EATON⁷ (Samuel Eaton⁶, Abigail Greeley⁵, Samuel⁴, Jonathan³, Philip², Andrew¹), b. Salisbury, Mass., Aug. 16, 1808; m. Salisbury, Mass., Jan. 18, 1844, Mary Stevens, b. Salisbury, Mass., March 8, 1824, dau. of Samuel and Dolly (Blaisdell) Stevens. She d. Salisbury,

Mass., Aug. 10, 1855. He m. 2d, Salisbury, Mass., Nov. 16, 1859, Abbie A. Fitts, b. Salisbury, Mass., June 4, 1840, dau. of William M. and Eleanor Fitts. He d. Salisbury, Mass., July 29, 1886. Children, b. Salisbury, Mass. :—

7377. EMILY S. EATON, b. July 9, 1846.

7378. ELIZA A. EATON, b. Oct. 19, 1848; d. April 7, 1863.

7379. SAMUEL W. EATON, b. April 7, 1855; m. Abbie E. Smith.

7380. WILLARD F. EATON, b. Dec. 13, 1861; d. April 11, 1863.

7381. HERBERT S. EATON, b. Dec. 4, 1866.

7382. FREDERICK F. EATON, b. Oct. 20, 1870.

2850. WILLIAM SWETT⁷ (Hannah Wadleigh⁶, Sarah Greeley⁵, Samuel⁴, Jonathan³, Philip², Andrew¹), b. Amesbury, Mass., Jan. 16, 1806; m. West Amesbury, Mass., Dec. 30, 1830, Charlotte P. Sargent, b. West Amesbury, Mass., Nov. 27, 1811, dau. of Josiah and Eunice (Patten) Sargent. He d. Amesbury, Mass., Aug. 26, 1876; children :—

7383. JOHN HOWARD SWETT, b. Amesbury, Mass., Dec. 31, 1836.

7384. CHARLOTTE ANN SWETT, b. Amesbury, Mass., April 26, 1838.

2852. BENJAMIN SWETT⁷ (Hannah Wadleigh⁶, Sarah Greeley⁵, Samuel⁴, Jonathan³, Philip², Andrew¹), b. Amesbury, Mass., Sept. 22, 1811; m. La Grange, Wis., Dec. 25, 1840, Elvira Cornish, b. Middlebury, Vt., March 4, 1801, dau. of Gabriel and Eliza (Boardman) Cornish. He d. Waupun, Wis., Sept. 26, 1891. She d. Empire, Wis., June 9, 1879; child :—

7385. FRANKLIN SWETT, b. La Grange, Wis., March 25, 1842; m. Empire, Wis., July 3, 1862, Sarah A. Hopkins; res. Waupun, Wis. Children, b. Empire, Wis. : Herbert, b. Sept. 9, 1863; Nettie, b. June 3, 1865; Hannah, b. April 20, 1868, m. Waupun, July 29, 1891, Albert B. O'Neil; Minnie, b. May 21, 1872.

2853. HANNAH SWETT⁷ (Hannah Wadleigh⁶, Sarah Greeley⁵, Samuel⁴, Jonathan³, Philip², Andrew¹), b. Amesbury, Mass., Feb. 23, 1814; m. Amesbury, Mass., May, 1837, Abner L. Bayley, b. Amesbury, Mass., son of Orlando S. and Elizabeth (Lowell) Bayley. He d. Amesbury, Mass., Sept. 15, 1870; children, b. Amesbury :—

7386. HORACE SWETT BAYLEY, b. March 6, 1839; m. Eastport, Me., Oct. 11, 1866, Emma E. Williams; res. Brooklyn, N. Y. Child : Bessie L., b. January, 1875.

7387. MARY E. BAYLEY, b. April 27, 1848; d. Roxbury, Mass., Sept. 30, 1887.

2855. JUDITH SWETT⁷ (Hannah Wadleigh⁶, Sarah Greeley⁵, Samuel⁴, Jonathan³, Philip², Andrew¹), b. Amesbury, Mass., April 15, 1819; m. Haverhill, Mass., Sept. 16, 1840, Moses E. Wood, b. Haverhill, N. H., July 22, 1816, son of Samuel and Mehitabel (Peabody) Wood. He d. Haverhill, Mass., March 16, 1883; children b. Haverhill :—

7388. ELBRIDGE GUEST WOOD, b. Aug. 1, 1841; m. Haverhill, Mass., May 17, 1866, Mary H. Appleton, b. Boston, Mass., Feb. 8, 1842, dau. of Samuel Bigelow and Ann Hazen (West) Appleton. No children. Cashier First National Bank, Haverhill, Mass.

7389. GEORGE WARREN WOOD, b. Nov. 6, 1846; d. y.

2858. SARAH GUEST⁷ (Judith Wadleigh⁶, Sarah Greeley⁵, Samuel⁴, Jonathan³, Philip², Andrew¹), b. Salisbury, Mass., Oct. 13, 1810; m. Salisbury, Mass., Nov. 19, 1832, Francis Keniston, b. Salisbury, Mass., Oct. 12, 1808, son of Jonathan and Nancy (Mansfield) Keniston; children, b. Salisbury, Mass. :—

7390. SARAH E. KENISTON, b. June 27, 1833; m. Salisbury, Jan. 31, 1858, George H. Morrill, b. Salisbury, July 22, 1832, son of George and Mary A. (Wadleigh) Morrill; res. Salisbury. Children b. Salisbury: Mary E., b. Aug. 26, 1858; Frank K., b. June 10, 1860; d. y.; Esther F., b. March 5, 1872.

7391. JOSEPHINE G. KENISTON, b. Nov. 5, 1836.

7392. FRANCES A. KENISTON, b. Dec. 19, 1848; m. Aug. 17, 1876, John F. Johnson; res. Salisbury, Mass.

7393. MARIA G. KENISTON, b. April 25, 1851.

2862. JANE GREELEY⁷ (Allen⁶, Samuel⁵, Samuel⁴, Jonathan³, Philip², Andrew¹), b. Salisbury, Mass., March 29, 1806; m. Salisbury, Mass., April 28, 1829, Enoch Bartlett, b. Newburyport, Mass., Feb. 25, 1801, son of Humphrey and Abigail (Jackman) Bartlett. He d. Salisbury, Mass., March 6, 1877. She d. Salisbury, Mass., Feb. 14, 1888; children b. and d. Salisbury, Mass. :—

7394. SELINA JANE BARTLETT, b. Nov. 13, 1829; d. March 5, 1892.

7395. ENOCH BARTLETT, b. June 2, 1832; d. Sept. 9, 1834.

2863. ASA W. GREELEY⁷ (Allen⁶, Samuel⁵, Samuel⁴, Jonathan³, Philip², Andrew¹), b. Salisbury, Mass., May 22, 1809; m. Newburyport, Mass., March 23, 1868, Emma J. Collins (No. 7760). She d. East Salisbury, Mass., Jan. 7, 1870. He m. 2d, Salisbury, Mass., Jan. 30, 1872, Louisa M. Bartlett (No. 7758). He d. East Salisbury, Mass., Feb. 7, 1884. Children, b. Salisbury :—

7396. GEORGE W., b. Dec. 30, 1868; d. Aug. 10, 1869.

7397. PHOEBE ELLEN HARRIMAN, b. Jan. 15, 1873.

2864. RUTH P. GREELEY⁷ (Allen⁶, Samuel⁵, Samuel⁴, Jonathan³, Philip², Andrew¹), b. Salisbury, Mass., March 22, 1815; m. Salisbury, Mass., Nov. 26, 1840, Harrison B. Fowler, b. Salisbury, Mass., in 1813, son of Enoch and Mary (Odiorne) Fowler. She d. Salisbury, Mass., May 28, 1881; child :—

7398. HENRY H. FOWLER, b. Salisbury, Mass.; m. Ruth A. Morrill (No. 7428).

2866. ISAAC W. GREELEY⁷ (Samuel⁶, Samuel⁵, Samuel⁴, Jonathan³, Philip², Andrew¹), b. Salisbury, Mass., June 3, 1831; m. Newburyport, Mass., Jan. 1, 1860, Evelyn A. Marston, b. Newington, N. H., in 1832; children, b. Salisbury.

7399. SAMUEL, b. Nov. 21, 1862; d. Oct. 3, 1863.

7400. FURMER H., b. March 21, 1865.

Isaac W. occupied the old Greeley place, which has passed from one generation to another since Samuel Greeley owned it in 1716.

2667. SAMUEL G. CARSWELL⁷ (Mary Greeley⁶, Samuel⁵, Samuel⁴, Jonathan³, Philip², Andrew¹), b. Newbury-

port, Mass., June 8, 1810; m. Lowell, Mass., November, 1831, Caroline Nowell, b. Newburyport, Mass., in 1809. She d. in Newburyport, Mass. He m. 2d, Deerfield, N. H., Feb. 4, 1857, Frances A. Philips, b. Portsmouth, N. H., Dec. 23, 1822, dau. of Richard and Eliza (Colton) Philips. He d. June 26, 1891. Children:—

7401. MARY ANN CARSWELL, b. Lowell, Mass., July 27, 1833.

7402. SARAH JANE CARSWELL, b. Deerfield, N. H., Nov. 29, 1835; m. Newburyport, Mass., Jan. 15, 1858, John G. Gove, b. Hampstead, N. H., July 27, 1837, son of John and Susan W. (Hunkins) Gove. Children: Alice F., b. March 10, 1859; Frank E., b. May 29, 1866.

7403. CHARLES FREEMAN CARSWELL, b. in 1840; d. in 1858.

7404. FANNY FERN CARSWELL, b. Deerfield, N. H., April 4, 1858.

2869. **ROBERT B. CARSWELL**⁷ (Mary Greeley⁶, Samuel⁵, Samuel⁴, Jonathan³, Philip², Andrew¹), b. Deerfield, N. H., March 9, 1819; m. Concord, N. H., in 1865, Anna J. Marshall, b. Dunbarton, N. H., in 1845, dau. of — and Almira (Dow) Marshall; child:—

7405. ANNA R. CARSWELL, b. Weare, N. H., Jan. 26, 1866; m. Newburyport, Mass., Oct. 4, 1884, George A. Evans, b. Hampton Falls, N. H., in 1856, son of Arthur L. and Julia A. Evans; res. Salisbury, Mass.

Dr. R. B. Carswell graduated from Worcester Medical College in 1852, and at once commenced to practice in East Weare. In 1862, appointed examining surgeon for the purpose of enrollment in the N. H. Militia. In 1863, appointed examining surgeon by the pension department. In the same year President Lincoln appointed him surgeon of the board of enrollment of the 2d N. H. Congressional District. Representative to Legislature from Weare in 1858-60.

2873. **JACOB TRUE**⁷ (Ruth Greeley⁶, Samuel⁵, Samuel⁴, Jonathan³, Philip², Andrew¹), b. Salisbury, Mass., April 22, 1815; m. Loudon, N. H., July 2, 1837, Irene Haynes, b. Loudon, N. H., dau. of Samuel and Hannah (Stevens) Haynes. He d. Deerfield, N. H., April 20, 1864. She d. Loudon, N. H., Dec. 29, 1866; children:—

7406. MOSES FRANKLIN TRUE, b. July 4, 1838; d. y.

7407. COSTELLO FRANCIS TRUE, b. Sept. 9, 1840; d. y.

7408. HENRY ORLANDO TRUE, b. Jay, Me., Jan. 9, 1842; m. Claremont, N. H., Dec. 20, 1864, Fannie S. Evans. He d. Salisbury, Mass., Nov. 18, 1872. Children: Minnie F., b. Aug. 31, 1866, m. John W. Card, res. Lynn, Mass.; Henry O., b. Jan. 23, 1871.

7409. ELLEN FRANCES TRUE, b. Salisbury, Mass., Jan. 31, 1843; m. George F. Brickett. He d. Lawrence, Mass., April 2, 1873.

7410. ALFRED METCALF TRUE, b. Jay, Me., March 22, 1845; m. Newburyport, Mass., May 15, 1867, Josephine Adams, b. East Boston, Mass., May 10, 1846. He d. Mason, Texas, March, 1880. He was a physician. Child: Alfred A., b. Amesbury, Mass., Oct. 8, 1869.

7411. JACOB EDWIN TRUE, b. Salisbury, Mass., April 4, 1846.

7412. CAROLINE ELIZABETH TRUE, b. Salisbury, Mass., June 30, 1848.

7413. EMMA JOSEPHINE TRUE, b. Salisbury, Mass., Nov. 25, 1849; m. Salisbury, Oct. 4, 1868, Frank H. Merrill; res. Amesbury, Mass. Children: Charles F., b. April 18, 1869, d. y.; Edith T., b. March 28, 1872, m. July 21, 1892, E. Lewis Lane; res. Amesbury.

7414. ANNE PIKE TRUE, b. Salisbury, Mass., June 19, 1852; m. Los Angeles, Cal., May 29, 1884, Joseph Baker. He d. Los Angeles, Cal., Oct. 29, 1892. No children.

7415. SAMUEL WESLEY TRUE, b. South Amesbury, Mass., June 15, 1855; m. Los Angeles, Cal., Sept. 5, 1886, Martha A. Barlow. He d. Los Angeles, March 16, 1888. Child: Marlon B., b. April 3, 1887.

7416. CHARLES SUMNER TRUE, b. South Amesbury, Mass., Jan. 31, 1857.

7417. JAMES ADAMS TRUE, b. Deerfield, N. H., May 12, 1859.

2875. RUTH TRUE⁷ (Ruth Greeley⁶, Samuel⁵, Samuel⁴, Jonathan³, Philip², Andrew¹), b. Salisbury, Mass., June 10, 1819; m. Salisbury, Mass., in 1836, Robert Dow, b. Seabrook, N. H., Aug. 18, 1815, son of Robert and Sally (Brown) Dow. He d. Salisbury, Mass., April 18, 1874. She d. Salisbury, Mass., Aug. 23, 1891; children:—

7418. CAROLINE A. Dow, b. Seabrook, N. H., Nov. 18, 1838; m. William H. French (No. 3157).

7419. MOSES TRUE Dow, b. Salisbury, Mass., Oct. 28, 1841.

7420. SARAH P. Dow, b. in 1843; m. John Moody (No. 2948).

7421. SAMUEL MELVIN Dow, b. in 1852; m. Newburyport, Mass., Nov. 29, 1875, Annie L. True (No. 7432); res. Hudson, N. H. Child: Melvin A., b. Salisbury, Mass., Nov. 27, 1876.

7422. MARK LESLIE Dow.

7423. ROBERT EDGAR Dow.

7424. HERBERT ALLEN Dow, b. Salisbury, Mass., Dec. 23, 1864; m. A. Loffy; res. Salisbury. No children.

2876. JOHN A. TRUE⁷ (Ruth Greeley⁶, Samuel⁵, Samuel⁴, Jonathan³, Philip², Andrew¹), b. Salisbury, Mass., Nov. 25, 1821; m. Seabrook, N. H., Nov. 26, 1841, Charlotte E. Dow, b. Seabrook, N. H., July 15, 1822, dau. of Robert and Sarah (Brown) Dow. She d. Newburyport, Mass., Oct. 21, 1879. He m. 2d, Newburyport, Mass., Nov. 11, 1880, Rosa E. Lynn, b. St. Johnsbury, Vt., dau. of William and Elmira Lynn; children:—

7425. PLOOMY A. TRUE, b. Salisbury, Mass., March 1, 1844; m. Newburyport, Mass., July 13, 1862, George B. Merrill. She d. Newton, N. H., Feb. 4, 1880. Children: John J., b. Sept. 17, 1866; Mary L., b. July 30, 1870, m. Newton, N. H., Oct. 20, 1892, John F. Germundson.

7426. RUTH A. TRUE, b. Salisbury, Mass., Jan. 9, 1846; m. Newburyport, April 29, 1874, Edward G. Pearson; res. Melrose, Mass. Child: Lizzie T., b. July 11, 1877.

7427. ANDREW CLEMENT TRUE, b. Newburyport, Oct. 19, 1850; m. Virginia City, Nev., Dec. 23, 1878, Clara Squier; res. San Francisco, Cal. Children: Florence A., b. Nov. 15, 1881, d. y.; John A., b. July 1, 1885, d. y.; Frances O., b. April 15, 1887.

2877. LYDIA A. TRUE⁷, (Ruth Greeley⁶, Samuel⁵, Samuel⁴, Jonathan³, Philip², Andrew¹), b. Salisbury, Mass., April 14, 1824; m. Salisbury, Mass., Oct. 29, 1850, Jonathan W. Morrill, b. Salisbury, Mass., July 16, 1823, son of Richard and Abigail (Wadleigh) Morrill. He d. Somerville, Mass., April 17, 1878; children:—

7428. RUTH ANN MORRILL, b. Hampton Falls, N. H., Feb. 10, 1852; m. Henry H. Fowler (No. 7398).

7429. HANNAH ABBIE MORRILL, b. Hampton Falls, N. H., June 13, 1854; m. Somerville, Mass., July 21, 1881, Alvah B. Dearborn; res. Somerville, Mass.

7430. ELVIRA MORRILL, b. Salisbury, Mass., Nov. 29, 1856.

7431. LYDIA ELLEN MORRILL, b. Salisbury, Mass., March 9, 1861.

2878. MARK B. TRUE⁷ (Ruth Greeley⁶, Samuel⁵, Samuel⁴, Jonathan³, Philip², Andrew¹), b. Salisbury, Mass., Oct. 18, 1831; m. Salisbury, Mass., Feb. 2, 1855, Elvira Morrill (No. 7769); res. Salisbury, Mass.; children, b. Newburyport:—

7432. ANNIE L. TRUE, b. Aug. 22, 1857; m. S. M. Dow (No. 7421).

7433. ARABELLA TRUE; m. Charles Poore.

2880. RUTH P. EATON⁷ (Hannah Greeley⁶, Samuel⁵, Samuel⁴, Jonathan³, Philip², Andrew¹), b. Salisbury, Mass., Feb. 22, 1823; m. Seabrook, N. H., Oct. 19, 1845, David B. Beckman, b. Seabrook, N. H., May 7, 1822, son of Phineas and Polly (Boyd) Beckman. He d. Seabrook, N. H., May 22, 1891; children, b. Seabrook, N. H.:—

7434. LYDIA JANE CHASE BECKMAN, b. Oct. 20, 1847.

7435. PHINEAS FRANK BECKMAN, b. July 9, 1862; m. Seabrook, July 1, 1886, Clara E. Jones; res. Seabrook. Child: David W., b. Nov. 26, 1887.

2881. SARAH E. EATON⁷ (Hannah Greeley⁶, Samuel⁵, Samuel⁴, Jonathan³, Philip², Andrew¹), b. Salisbury, Mass., Oct. 28, 1825; m. Salisbury, Mass., Nov. 15, 1850, David Boyd, b. Seabrook, N. H., April 19, 1820, son of Enoch and Polly (Walton) Boyd; children, b. Seabrook, N. H.:—

7436. JOHN N. BOYD, b. Aug. 4, 1852; m. Newburyport, Mass., Mary Dow; res., Seabrook, N. H. Child: Cyrus N., b. Oct. 1, 1890; d. y.

7437. MARY A. BOYD, b. June 22, 1858; m. Salisbury, Mass., Feb. 15, 1876, Frank Currier. She d. Salisbury, Mass., May 17, 1885. child: Maud, b. Jan. 25, 1878.

7438. GEORGE H. BOYD, b. May 29, 1860.

7439. ELLEN F. BOYD, b. July 1, 1863; d. Feb. 24, 1865.

7440. EMOGENE BOYD, b. Sept. 17, 1866; m. Seabrook, N. H., Dec. 25, 1888, Geo. H. Dow.

2882. HANNAH A. EATON⁷ (Hannah Greeley⁶, Samuel⁵, Samuel⁴, Jonathan³, Philip², Andrew¹), b. Salisbury, Mass., Feb. 8, 1829; m. Salisbury, Mass., Jan. 4, 1860, William H. Noyes, b. Seabrook, N. H., April 18, 1815, son of Jacob and Rhoda (Smith) Noyes; children, b. Seabrook:—

7441. LIZZIE DEAN NOYES, b. Aug. 13, 1864.

7442. ANNIE TRUE NOYES, b. May 4, 1866; m. Seabrook, N. H., Dec. 25, 1893, Jerome Evans.

2883. ABBIE M. EATON⁷ (Hannah Greeley⁶, Samuel⁵, Samuel⁴, Jonathan³, Philip², Andrew¹), b. Salisbury, Mass., Nov. 1, 1831; m. at Salisbury, Mass., Oct. 30, 1850, Charles A. Eaton, b. Seabrook, N. H., in 1827, son of Jabez and Susannah Eaton; children:—

7443. LAURESTON MELVIN EATON.

7444. MARY BALCH EATON.

7445. LE ROY EATON.

7446. JAMES AUSTIN EATON.

7447. CHARLES EATON.

7448. EDWIN MORRIS EATON.

2885. MARY J. EATON⁷ (Hannah Greeley⁶, Samuel⁵, Samuel⁴, Jonathan³, Philip², Andrew¹), b. Salisbury, Mass.,

Feb. 8, 1837; m. Salisbury, Mass., Nov. 1, 1857, John G. Lake, b. Haverhill, Mass., May 30, 1833, son of Elijah and Hannah (Gardner) Lake; child:—

7449. WARREN DAVID LAKE, b. Salisbury, Mass., Feb. 14, 1858.

2886. LAURA A. EATON⁷ (Hannah Greeley⁶, Samuel⁵, Samuel⁴, Jonathan³, Philip², Andrew¹), b. Salisbury, Mass., July 22, 1840; m. Salisbury, Mass., May 4, 1859, James E. Tilton, b. Epping, N. H., in 1838, son of James and Ann Tilton; children, b. Salisbury, Mass.:—

7450. HARRIET ANN TILTON, b. Oct. 6, 1864; m. Salisbury, Mass., Sept. 6, 1884, William P. Phillips; res. Newburyport, Mass. Children: George E., b. March 24, 1886; Laura B., b. Sept. 14, 1893.

7451. JAMES WALTER TILTON, b. April 20, 1874.

7452. GEORGE E. TILTON, b. Sept. 8, 1877; d. Feb. 26, 1879.

7453. (Dau.) TILTON, b. Dec. 4, 1880.

2887. ELLA F. EATON⁷ (Hannah Greeley⁶, Samuel⁵, Samuel⁴, Jonathan³, Philip², Andrew¹), b. Salisbury, Mass., Feb. 12, 1844; m. Salisbury, Mass., Oct. 16, 1866, George A. Dow, b. Seabrook, N. H., in 1844, son of Andrew E. and Louisa Dow; children, b. Salisbury, Mass.:—

7454. LOUISA P. DOW, b. July 9, 1868; d. Nov. 12, 1884.

7455. LIZZIE M. DOW, b. Aug. 7, 1871.

7456. NELLIE M. DOW, b. Jan. 18, 1878.

7457. GRACIE G. DOW, b. Jan. 14, 1881.

7458. GEORGE A. DOW, b. Aug. 7, 1887.

2888. CAROLINE M. CARR⁷ (Levi Carr⁶, Levi Carr⁵, James Carr⁴, Sarah Greele³, Philip², Andrew¹), b. Newburyport, Mass., March 3, 1844; m. Newburyport, Mass., May 24, 1863, Henry L. Kingsbury, b. Salisbury, Mass., June 6, 1840, son of Henry and Nancy P. (Lowell) Kingsbury. He d. Westboro, Mass., Oct. 24, 1893; children, b. Salisbury, Mass.:—

7459. CHARLES FABENS KINGSBURY, b. May 7, 1865.

7460. EDWARD SARGENT KINGSBURY, b. July 13, 1869.

7461. EMMA GRACE KINGSBURY, b. Aug. 27, 1875.

2889. CHARLES H. CARR⁷ (Levi Carr⁶, Levi Carr⁵, James Carr⁴, Sarah Greele³, Philip², Andrew¹), b. Newburyport, Mass., April 6, 1848; m. Dec. 26, 1867, Lizzie A. Rand, b. Bucksport, Me. He d. Newburyport, Mass., March 24, 1886; children, b. Newburyport, Mass.:—

7462. LIZZIE P. CARR, b. April 22, 1870; d. Nov. 24, 1883.

7463. MARY E. CARR, b. Jan. 1, 1873.

7464. LENA CARR, b. Nov. 12, 1886.

2891. MARY E. NORTON⁷ (Mary Carr⁶, Levi Carr⁵, James Carr⁴, Sarah Greele³, Philip², Andrew¹), b. Newburyport, Mass., June 29, 1826; m. Charlestown, Mass., Jan. 31, 1847, Allan F. Eastman, b. Norway, Me., Jan. 6, 1823, son of Benjamin and Aphia (Stevens) Eastman. He d. Somerville, Mass., March 6, 1890; child:—

7465. MARY APHIA EASTMAN, b. Dec. 9, 1863; d. July 4, 1865.

2892. CLARISSA A. NORTON⁷ (Mary Carr⁶, Levi Carr⁵, James Carr⁴, Sarah Greele³, Philip², Andrew¹), b.

Newburyport, Mass., Feb. 12, 1829; m. Charlestown, Mass., July 2, 1857, Edward J. Norris, b. Portsmouth, N. H., Aug. 28, 1822, son of Benjamin Bailey and Sarah (Ayers) Norris; children, b. Charlestown, Mass. :—

7466. WALTER ELLIOTT NORRIS, b. June 27, 1858; d. y.

7467. WEBSTER NORRIS, b. Oct. 20, 1859; m. Melrose, Mass., Sept. 26, 1888, Margaret C. Stetson, b. Thomaston, Me., Dec. 6, 1865, dau. of William and Sarah (Bugbee) Stetson. Graduate Institute Technology, 1881; chemist with Boston Rubber Shoe Co., Malden; res. Melrose, Mass.

7468. CLARA AUGUSTA NORRIS, b. Nov. 21, 1861; m. Melrose, Mass., Oct. 23, 1889, Arthur E. Roberts; res. Reading, Mass. Children: Marjorie M., b. Dec. 27, 1890; Emma N., b. Aug. 14, 1892, d. y.

7469. GEORGE LINCOLN NORRIS, b. Jan. 11, 1866. Graduate Institute of Technology, 1887; member of Franklin Institute of Philadelphia; chemist, Pencoyd Iron Co.; res. Philadelphia, Pa.

7470. WALTER HENRY NORRIS, b. March 6, 1870.

7471. EMMA JOSEPHINE NORRIS, b. Feb. 5, 1874.

2895. SARAH NORTON⁷ (Mary Carr⁶, Levi Carr⁵, James Carr⁴, Sarah Greele³, Philip², Andrew¹), b. Newburyport, Mass., Aug. 15, 1836; m. Charlestown, Mass., Oct. 5, 1856, Thomas L. Summers, b. Cambridge, Mass., Dec. 17, 1824, son of Samuel and Eunice (Burns) Summers. He d. Charlestown, Mass., Jan. 11, 1886; children, b. Charlestown :—

7472. HANNAH FRANCES SUMMERS, b. July 5, 1857; m. Charlestown, Mass., March 26, 1890, William Merritt; res. East Somerville, Mass.

7473. ARTHUR WARREN SUMMERS, b. May 21, 1859.

7474. MARY EUNETTA SUMMERS, b. Feb. 24, 1869.

2896. CAROLINE D. NORTON⁷ (Mary Carr⁶, Levi Carr⁵, James Carr⁴, Sarah Greele³, Philip², Andrew¹), b. Boston, Mass., Aug. 2, 1839; m. Charlestown, Mass., Nov. 22, 1863, Thomas W. Griffith, b. Salem, Mass., March 6, 1831, son of Thomas and Eliza (Richardson) Griffith; children, b. Charlestown, Mass. :—

7475. MARY ELIZA GRIFFITH, b. Jan. 8, 1866; m. Somerville, Mass., Aug. 12, 1890, Arthur J. Crawford; res. West Somerville, Mass. Child: Allen F., b. Feb. 17, 1892.

7476. WILLIAM HENRY GRIFFITH, b. Dec. 13, 1868; m. Charlestown, Oct. 2, 1890, Abby J. Boston; res. West Somerville, Mass. Children: Emory Franklin, b. March 28, 1891; Florence May, b. Jan. 23, 1893.

2897. WILLIAM E. NORTON⁷ (Mary Carr⁶, Levi Carr⁵, James Carr⁴, Sarah Greele³, Philip², Andrew¹), b. Boston, Mass., June 28, 1843; m. Grand Manan, N. B., Sept. 23, 1869, Sarah D. Ryan, b. Grand Manan, N. B., Oct. 3, 1848, dau. of Thomas and Margaret (Drugan) Ryan; res. London, England. He is an artist; children :—

7477. GERTRUDE MAUD NORTON, b. Boston, Mass., Oct. 27, 1871.

7478. FLORENCE EDITH NORTON, b. Paris, France, July 1, 1879.

2902. MOODY STOCKMAN⁷ (Sarah Moody⁶, Daniel Moody⁵, Elizabeth Stevens⁴, Mary Greele³, Philip², Andrew¹), b. Topsham, Me., Oct. 2, 1789; m. May 21, 1815, Clarissa Marston, b. in 1792, dau. of Capt. Jonathan and Lydia (Robin-

son) Marston. He d. Charlestown, Mass., July, 1841. She d. Charlestown, Mass., Oct. 24, 1873; children, b. Hampton, N. H. :—

7479. ALFRED STOCKMAN, b. Jan. 1, 1816; d. 1817.

7480. CHARLES WASHINGTON STOCKMAN, b. March 20, 1817; m. Charity Elkins; res. Worcester, Mass.

7481. CLARISSA ANN STOCKMAN, b. Oct. 6, 1818; m. John S. Phipps. He d. July 19, 1890.

7482. MARY ELIZABETH STOCKMAN, b. March 25, 1820; m. Timothy T. Sawyer; res. Boston, Mass.

7483. MARTHA PARKER STOCKMAN, b. Feb. 27, 1822; m. Francis W. Pearson. He d. in 1893. She d. April 24, 1895.

7484. JONATHAN MARSTON STOCKMAN, b. Sept. 20, 1823; m. Mary B. Phillips; m. 2d., Ella G. Blanchard; res. Chelsea, Mass.

7485. THOMAS STOCKMAN, b. May 6, 1826; d. y.

7486. NANCY STOCKMAN, b. July 17, 1827; d. y.

7487. THOMAS MOODY STOCKMAN, b. April 6, 1830; m. Frances Le-land; res. Newton, Mass.

7488. SARAH JANE STOCKMAN, b. Feb. 24, 1833; m. Charles H. Doane. He d. Feb. 28, 1885.

2903. MARY M. STOCKMAN⁷ (Sarah Moody⁶, Daniel Moody⁵, Elizabeth Stevens⁴, Mary Greeley³, Philip², Andrew¹), b. East Salisbury, Mass., Feb. 22, 1791; m. Hampton Falls, N. H., in 1816, Samuel Perkins, b. Seabrook, N. H., Oct. 13, 1790, son of Benjamin and Mary (Locke) Perkins. He d. Seabrook, N. H., Feb. 14, 1860. She d. Seabrook, N. H., Aug. 28, 1878; children, b. Seabrook, N. H. :—

7489. LUCY STOCKMAN PERKINS, b. July 26, 1818; m. Robert Wilson (No. 3013).

7490. BENJAMIN PERKINS, b. March 20, 1821.

7491. SARAH M. PERKINS, b. Dec. 9, 1831; m. M. B. Small.

2906. BENJAMIN M. STOCKMAN⁷ (Sarah Moody⁶, Daniel Moody⁵, Elizabeth Stevens⁴, Mary Greele³, Philip², Andrew¹), b. New Gloucester, Me., March 15, 1795; m. Touseytown, Ky., Aug. 17, 1818, Elizabeth Kincaid, b. Cattaraugus Co., N. Y., June 24, 1802, dau. of Samuel and Miriam (Stewart) Kincaid. He d. Laurenceburg, Ind., Dec. 14, 1860. She d. Laurenceburg, Ind., June 16, 1889; children, b. Lau-renceburg, Ind. :—

7492. OLIVER PERRY STOCKMAN, b. March 27, 1819; d. April 26, 1840.

7493. OMER TOUSEY STOCKMAN, b. Jan. 23, 1821.

7494. GEORGE WASHINGTON STOCKMAN, b. Nov. 15, 1823; m. Eliza-beth Hammond.

7495. BENJAMIN MOODY STOCKMAN, b. Feb. 16, 1826; d. Kansas City, Mo., Aug. 3, 1892.

7496. LEWIS CASS STOCKMAN, b. Sept. 10, 1828.

7497. AMOS BRASON STOCKMAN, b. March 4, 1831; d. y.

7498. HENRY CLAY STOCKMAN, b. July 19, 1833; m. Greensburg, Ind., in 1856, Nancy C. Bryan; res. Greensburg, Ind. Children: George B., b. Feb. 12, 1859, m. Margaret Ewing; Henry.

7499. MARY L. STOCKMAN, b. Oct. 8, 1835; m. Laurenceburg, Nov. 29, 1864, Richard D. Slater; res. Kansas City, Mo. Children: Elizabeth; Richard D.; Mary.

7500. SARAH ELIZABETH STOCKMAN, b. Aug. 8, 1837; d. y.

7501. WILLIAM TATE STOCKMAN, b. Dec. 14, 1839; d. y.
 7502. HELEN FRANCES STOCKMAN, b. Nov. 16, 1841; d. y.
 7503. HARRIET MARIA STOCKMAN, b. Aug. 8, 1843; d. y.
 7504. AMANDA ELLA STOCKMAN, b. March 29, 1846; d. y.
2909. **REBECCA STOCKMAN**⁷ (Sarah Moody⁶, Daniel Moody⁵, Elizabeth Stevens⁴, Mary Greele³, Philip², Andrew¹), b. New Gloucester, Me., May 20, 1799; m. Salisbury, Mass., Dec. 8, 1824, John Batchelder, b. Hampton, N. H., June 13, 1791, son of John and Abigail (Marston) Batchelder. He d. Wellesley Hills, Mass., March 1, 1864. She d. Wellesley Hills, Mass., May, 1875; children, b. Hampton, N. H. :—
7505. JOHN STOCKMAN BATCHELDER, b. Nov. 30, 1825; m. September, 1862, Mary W. Baker. He d. Jan. 27, 1884.
7506. HENRY SMITH BATCHELDER, b. Oct. 8, 1828; m. Wellesley Hills, Mass., June 7, 1860, Rebecca A. Ware. He d. Wellesley Hills, Mass., May 10, 1875. Children: Carrie W., b. July 15, 1862; May C., b. June 21, 1866.
7507. ANN FRENCH BATCHELDER, b. Aug. 22, 1831; d. Jan. 31, 1868.
7508. SARAH FRANCES BATCHELDER, b. March 17, 1837.
2911. **LUCY GERRISH**⁷ (Mary Moody⁶, Daniel Moody⁵, Elizabeth Stevens⁴, Mary Greele³, Philip², Andrew¹), b. Salisbury, Mass., Aug. 28, 1783; m. Salisbury, Mass., Feb. 9, 1807, Timothy Pike, b. Salisbury, Mass., April 6, 1775, son of James and Mary (French) Pike. He d. at sea, November, 1810. She d. Salisbury, Mass., April 30, 1864; children, b. Salisbury, Mass. :—
7509. TIMOTHY PIKE, b. May 14, 1811.
 7510. MARY MOODY PIKE, b. Sept. 12, 1808.
2913. **GILBERT GERRISH**⁷ (Mary Moody⁶, Daniel Moody⁵, Elizabeth Stevens⁴, Mary Greele³, Philip², Andrew¹), b. Salisbury, Mass., May 25, 1788; m. (Int. Salisbury, Mass., March 10, 1816), Hannah M. Pike, b. Salisbury, Mass., Dec. 16, 1791, dau. of Samuel and Abigail (Kelley) Pike. He d. Salisbury, Mass., March 25, 1845. She d. Salisbury, Mass., Feb. 23, 1864; children, b. Salisbury, Mass. :—
7511. SAMUEL PIKE GERRISH, b. Jan. 30, 1818.
 7512. CHARLES GARY GERRISH, b. Aug. 22, 1819; d. May 23, 1847.
 7513. JOHN W. GERRISH, b. Jan. 24, 1821; d. Dec. 3, 1860.
 7514. ELIZABETH PIKE GERRISH, b. Sept. 28, 1822; m. Bloomfield, Conn., in 1856, Andrew J. Huntington; res. Hartford, Conn. Children: Charles G., b. Oct. 21, 1856; Mary L., b. May 18, 1858; Jennie, b. Aug. 6, 1860; d. y.; Gilbert D., b. Jan. 11, 1864.
 7515. CLARISSA KELLEY GERRISH, b. March 20, 1826; d. Haverhill, Mass., unm., Aug. 30, 1864.
 7516. GILBERT GERRISH, b. March 29, 1828.
 7517. JAMES EDWARD GERRISH, b. Nov. 29, 1829; d. Worcester, unm., Sept. 13, 1859.
 7518. ROBERT GERRISH, b. in 1832; d. y.
 7519. FREDERICK GERRISH, b. May 25, 1833; d. y.
 7520. OLIVER JONES GERRISH, b. March 14, 1835; d. Aug. 18, 1866.
2915. **BENAIAH GERRISH**⁷ (Mary Moody⁶, Daniel Moody⁵, Elizabeth Stevens⁴, Mary Greele³, Philip², An-

drew¹), b. Salisbury, Mass., Dec. 19, 1792; m. Salisbury, Mass., Aug. 10, 1820, Mary March, b. Salisbury, Mass., Dec. 25, 1795, dau. of Samuel and Mary (Currier) March. He d. Salisbury, Mass. She d. Salisbury, Mass., May 23, 1869; children, b. Salisbury, Mass. :—

7521. LYDIA MARCH GERRISH, b. Aug. 8, 1821.

7522. WILLIAM SHAW GERRISH, b. Sept. 2, 1823.

7523. SAMUEL MARCH GERRISH, b. Aug. 8, 1826; m. Salisbury, Aug. 27, 1844, Mary A. Coffin. He d. Newburyport, Mass., February, 1903. Child: Rebecca C., b. Sept. 29, 1844; m. Newburyport, Jan. 9, 1867, Henry C. Plummer; res. Newburyport.

7524. BENALAH GARDNER GERRISH, b. Aug. 14, 1828.

7525. MARY CURRIER GERRISH, b. Dec. 6, 1834; m. Gilbert Gerrish (No. 7516).

2917. DAVID GERRISH⁷ (Mary Moody⁶, Daniel Moody⁵, Elizabeth Stevens⁴, Mary Greele³, Philip², Andrew¹), b. Salisbury, Mass., Oct. 28, 1797; m. Salisbury, Mass., May 20, 1819, Mary Pike. He m. 2d, Lois Lamprey, b. Kensington, N. H., July 6, 1805, dau. of John and Sally (Eastman) Lamprey. He d. Salisbury, Mass., June 2, 1883. She d. Salisbury, Mass., May 18, 1873. Children, b. Salisbury, Mass. :—

7526. JUSTIN SMITH GERRISH, b. Nov. 29, 1820; d. y.

7527. ELIZABETH PIKE GERRISH, b. July 19, 1822; m. — Martin; d. Salisbury, Mass., April 12, 1870.

7528. SARAH JANE GERRISH, b. in 1826; m. June 28, 1854, Lowell P. Locke. She m. 2d, Oct. 31, 1866, True T. Langley. She d. Amesbury, Mass., Nov. 27, 1871.

2918. DANIEL M. GERRISH⁷ (Betty Moody⁶, Daniel Moody⁵, Elizabeth Stevens⁴, Mary Greele³, Philip², Andrew¹), b. Salisbury, Mass., July 18, 1786; m. Salisbury, Mass., Nov. 13, 1817, Hannah P. Pike, b. Salisbury, Mass., Dec. 23, 1794, dau. of Henry and Anna (Fellows) Pike. He d. Salisbury, Mass., Sept. 21, 1850. She d. Salisbury, Mass., May 17, 1862; children, b. Salisbury, Mass. :—

7529. DANIEL MOODY GERRISH, b. Feb. 1, 1822.

7530. ABIGAIL PIKE GERRISH, b. Aug. 15, 1824; m. Salisbury, Mass., Nov. 2, 1869, William T. Colman; res. Newburyport. No children.

7531. ANN ELIZABETH GERRISH, b. Sept. 8, 1826.

7532. HENRY P. GERRISH, b. Feb. 12, 1832.

7533. CAROLINE GERRISH, b. March 21, 1834; m. Wesley Pettengill (No. 2981).

7534. JOSEPH GERRISH, b. June 21, 1836.

2923. JOHN C. GERRISH⁷ (Betty Moody⁶, Daniel Moody⁵, Elizabeth Stevens⁴, Mary Greele³, Philip², Andrew¹), b. Newburyport, Mass., Sept. 19, 1799; m. Exeter, N. H., Nancy G. Folsom, b. Exeter, N. H., Feb. 12, 1797, dau. of James and Sarah (Gilman) Folsom. He d. Exeter, N. H., July 24, 1870. She d. Exeter, N. H., May 14, 1868; children, b. Exeter, N. H. :—

7535. WILLIAM FRANKLIN GERRISH, b. Dec. 19, 1827; d. y.

7536. ELLEN ELIZABETH GERRISH, b. Dec. 1, 1829.

7537. MARY FRANKLIN GERRISH, b. June 8, 1832.

John C. Gerrish was a printer and publisher; one of the first publishers of the *Exeter News Letter*.

2936. NANCY G. BRAGG⁷ (Abigail Moody⁶, William Moody⁵, Elizabeth Stevens⁴, Mary Greele³, Philip², Andrew¹), b. Loudon, N. H., in 1813; m. Jacob Elkins. She d. Salisbury, Mass., June 1, 1866; children:—

7538. EMMA L. ELKINS, b. Chelsea, Vt., in 1841; m. Salisbury, Mass., June 7, 1862, William H. Dole; res. Salisbury. Children: (Male), b. Dec. 21, 1862; Grace G., b. Nov. 15, 1871.

7539. LADONA ELKINS, b. Chelsea, Vt., Sept. 7, 1843; m. Newburyport, Mass., Jan. 8, 1861, Joseph Perkins; res. Salisbury. Children: Joseph M., b. July, 1862, m. Alice M. Gentleman; Alphonso D., b. Nov. 14, 1866, d. y.

7540. ALPHONSO D. ELKINS, b. July, 1845; d. March 22, 1866.

7541. ANGELINE M. ELKINS, m. James A. Emery.

2940. BETSEY MOODY⁷ (John Moody⁶, William Moody⁵, Elizabeth Stevens⁴, Mary Greele³, Philip², Andrew¹), b. Hampton, N. H., Feb. 25, 1815; m. Salisbury, Mass., Dec. 14, 1836, Benjamin French (No. 3136). He. d. Salisbury, Mass., Dec. 11, 1873. She d. Salisbury, Mass., May 27, 1878; children, b. Salisbury, Mass.:—

7542. EMILY JANE FRENCH, b. Dec. 3, 1838; d. March 16, 1858.

7543. CLARA ELLEN FRENCH, b. July 20, 1841; m. J. P. Merrill (No. 7332).

7544. ALVIN W. FRENCH, b. Oct. 31, 1848; m. Seabrook, N. H., Estelle J. Smith. Children, b. Salisbury: Irving A., b. March, 1869; Benjamin P., b. Oct. 9, 1870; Ellen E., b. June 4, 1872; Josephine, b. Feb. 27, 1874; Charles P., b. May 22, 1877; (male), b. Aug. 19, 1879; Sarah S., b. April 12, 1881; Myrtie L., b. May 28, 1883; Grace V., b. Feb. 24, 1888.

2941. JOSHUA F. MOODY⁷ (John Moody⁶, William Moody⁵, Elizabeth Stevens⁴, Mary Greele³, Philip², Andrew¹), b. Salisbury, Mass., May 3, 1817; m. Salisbury, Mass., Feb. 7, 1846, Jane Eaton, b. in 1824, dau of Wymond and Miriam Eaton. He d. Salisbury, Mass., April 3, 1887; children, b. Salisbury, Mass.:—

7545. RUTH A. MOODY, b. Aug. 13, 1848; m. Salisbury, Mass., April 3, 1866, Charles H. Eaton.

7546. MARY ABBIE MOODY, b. Oct. 30, 1849; m. Salisbury, Oct. 15, 1870, Albert W. Patten; res. Salisbury. Child: Albert L., b. Jan. 7, 1871.

7547. JOHN W. MOODY, b. June 29, 1858; m. Salisbury, May 26, 1886, Nellie M. Goodwin; res. Salisbury. Child: (female), b. June 14, 1888.

2942. JANE MOODY⁷ (John Moody⁶, William Moody⁵, Elizabeth Stevens⁴, Mary Greele³, Philip², Andrew¹), b. Salisbury, Mass., Sept. 23, 1819; m. Salisbury, Mass., May 16, 1841, True Eaton, of Seabrook, N. H.; children, b. Salisbury:—

7548. MARY E. EATON, b. in 1841; m. Salisbury, Nov. 25, 1866, Calvin D. Blasdell; res. Salisbury. Children: David M., b. May 9, 1871; (male), b. Dec. 17, 1874.

7549. EMMA M. EATON, b. June 21, 1845; d. Sept. 13, 1847.

7550. JOSEPHINE M. EATON, b. Dec. 13, 1849; m. J. Edwin True (No. 7411).

7551. LYDIA A. EATON, b. Sept. 18, 1853; d. Dec. 21, 1856.

2947. JOSEPH K. MOODY⁷ (Joseph Moody⁶, William Moody⁵, Elizabeth Stevens⁴, Mary Greele³, Philip², Andrew¹), b. Salisbury, Mass., April 12, 1830; m. Newburyport, Mass., Nov. 29, 1855, Amelia P. Elkins, b. Strafford, Vt., in 1837, dau. of John and Lucinda Elkins. He m. 2d, Salisbury, Mass., Jan. 7, 1866, Sarah E. Bartlett, b. Salisbury, Mass., April 29, 1841, dau. of Moses and Judith W. (Pike) Bartlett. He d. July, 1892. Children, b. Haverhill, Mass. :—

7552. HUMPHREY E. MOODY, b. May 1, 1867; m. Aug. 18, 1889, Kate V. O'Neil. Child: Sally Bartlett, b. Aug. 30, 1890.

7553. MARY E. MOODY, b. Jan. 2, 1869; m. Haverhill, May 14, 1890, James E. Brickett; res. Haverhill. Children: Margarite Frances, b. July 24, 1891; Caleb Thorndyke, b. June 15, 1893.

7554. HARRIET E. MOODY, b. Jan. 5, 1871; d. y.

7555. EUNICE E. MOODY, b. Feb. 7, 1874.

2948. JOHN MOODY⁷ (Joseph Moody⁶, William Moody⁵, Elizabeth Stevens⁴, Mary Greele³, Philip², Andrew¹), b. Salisbury, Mass., March 13, 1841; m. Salisbury, Mass., April 26, 1862, Sarah P. Dow (No. 7420). She d. Salisbury, Mass., April 19, 1872. He m. 2d, Salisbury, Mass., March 27, 1873, Juda Jackman (No. 7334). Children, b. Salisbury, Mass. :—

7556. JOHN WESLEY MOODY, b. Nov. 26, 1862.

7557. ALDEN TRUE MOODY, b. Oct. 1, 1864.

7558. ADDIE SARAH MOODY, b. Oct. 31, 1866; m. Jan. 2, 1886, W. S. Rowe; res. Salisbury, Mass.

7559. CLARA P. MOODY, b. in 1874.

7560. ELLEN E. MOODY, b. Oct. 7, 1878.

2950. BENJAMIN S. JONES⁷ (Sally Stevens⁶, Benjamin Stevens⁵, Benjamin Stevens⁴, Mary Greele³, Philip², Andrew¹), b. Salisbury, Mass., June 20, 1808; m. Salisbury, Mass., March 13, 1834, Paulina S. Heath, b. Seabrook, N. H., dau. of Z. and Polly (Smith) Heath. He d. Salisbury, Mass., Sept. 8, 1877. She d. Salisbury, Mass., April 20, 1881; children :—

7561. MOSES P. JONES, d. Newburyport, Mass., in 1884.

7562. JABEZ S. JONES, b. Salisbury, Mass.

2955. BENJAMIN TRUE⁷ (Joanna Stevens⁶, Benjamin Stevens⁵, Benjamin Stevens⁴, Mary Greele³, Philip², Andrew¹), b. Salisbury, Mass., March 28, 1815; m. Elizabeth Shaw. He d. Salisbury, Mass., June 4, 1866; children, b. Salisbury, Mass. :—

7563. CHARLES K. TRUE, b. Oct. 15, 1846.

7564. ISETTA A. TRUE, b. Sept. 5, 1850; m. Salisbury, Mass., Oct. 28, 1871, John A. Lane; res. Salisbury. Children: Ella B., b. Sept. 26, 1872; Clarence E., b. May 25, 1874, d. y.; John P., b. June 10, 1878; (female), b. Nov. 30, 1883.

7565. CELIA A. TRUE, b. Jan. 11, 1853; m. George F. Day.

7566. (Male) TRUE, b. Feb. 22, 1857.

2956. IRA TRUE⁷ (Joanna Stevens⁶, Benjamin Stevens⁵, Benjamin Stevens⁴, Mary Greele³, Philip², Andrew¹), b. Salisbury, Mass., Oct. 29, 1817; m. Lawrence, Mass., July 12, 1847, Rhoda P. Hook (No. 4193); res. Upton, Mass. She d. Salisbury, Mass., Feb. 13, 1890; children, b. Lawrence, Mass. :—

7567. CYNTHIA A. TRUE, b. Feb. 24, 1858; d. Salisbury, Mass., Aug. 15, 1884.

7568. HERBERT NELSON TRUE, b. Feb. 12, 1866.

2957. DANIEL COLLINS⁷ (Hannah Stevens⁶, Joseph Stevens⁵, Benjamin Stevens⁴, Mary Greele³, Philip², Andrew¹), b. Salisbury, Mass., Nov. 16, 1809; m. Salisbury, Mass., Oct. 23, 1839, Margaret Bragg. He d. Amesbury, Mass., Dec. 14, 1887; children, b. Salisbury, Mass. :—

7569. DOLLY LOCKE COLLINS, b. Aug. 3, 1840; m. Jan. 11, 1888, A. Tappan Sargent; res. Amesbury.

7570. WILLIAM HOOK COLLINS, b. April 3, 1842; m. Salisbury, June 15, 1867, Georgie Dickey; res. Salisbury. Children: Laura F., b. Dec. 25, 1867; William A., b. March 21, 1876; (female), b. Dec. 13, 1877.

7571. MIRIAM F. COLLINS, b. May 19, 1844.

7572. DANIEL W. COLLINS, b. March 21, 1847; d. unm. in 1883.

7573. ABRAM NEWELL COLLINS, b. June 20, 1850; d. unm. in 1886.

7574. SARAH M. COLLINS, b. Oct. 7, 1852; m. Salisbury, Mass., May 1, 1870, John H. Brewster; res. Salisbury. Children: Nellie F., b. Oct. 17, 1870, d. y.; John H., b. April 25, 1872; Moses W., b. April 25, 1873; George O., b. May 1, 1875; Alice E., b. Oct. 9, 1877.

7575. FANNIE S. COLLINS, b. Dec. 15, 1861; m. Salisbury, May 17, 1883, James W. Gurney; res. Amesbury, Mass. Child: Adele M., b. Salisbury, March 15, 1886.

2959. ABRAHAM COLLINS⁷ (Hannah Stevens⁶, Joseph Stevens⁵, Benjamin Stevens⁴, Mary Greele³, Philip², Andrew¹), b. Salisbury, Mass., Jan. 29, 1814; m. Salisbury, Mass., Sept. 1, 1842, Sarah T. Fitts, b. Salisbury, Mass., Feb. 28, 1817, dau. of Moses and Sarah (Tilton) Fitts. He d. Amesbury, Mass., April 27, 1889; children :—

7576. ELLEN M. COLLINS, b. Salisbury, Mass., Feb. 15, 1844.

7577. ANNIE K. COLLINS, b. Salisbury, Mass., May 3, 1849; m. Salisbury, April 17, 1871, Samuel I. Collins; res. Amesbury, Mass. Children: Sarah E., b. July 1, 1872; Clara B., b. Aug. 10, 1874, d. y.; (female) b. and d. Nov. 20, 1875; Edith I., b. Aug. 13, 1878; Annie M., b. July 10, 1880, d. y.

2961. MOSES COLLINS⁷ (Hannah Stevens⁶, Joseph Stevens⁵, Benjamin Stevens⁴, Mary Greele³, Philip², Andrew¹), b. Salisbury, Mass., July 8, 1819; m. Salisbury, Mass., Oct. 29, 1843, Abigail Morrill (No. 3950); children, b. Salisbury :—

7578. LAURA F. COLLINS, b. Dec. 25, 1844; d. Jan. 20, 1868.

7579. ABBIE M. COLLINS, b. Feb. 14, 1846; m. Salisbury, Mass., Nov. 28, 1872, William N. Hoyt. He d. Salisbury, Mass., Aug. 3, 1875. She m. 2d, Salisbury, Mass., Oct. 30, 1878, John Chadbourne. He d. North Waterboro, Me., April 16, 1886.

7580. BENJAMIN M. COLLINS, b. Sept. 10, 1848; m. Amesbury, Mass., Dec. 10, 1866, Anna E. Delong, b. July 3, 1855, dau. of Benjamin Delong; res. Amesbury. Child: Ruth W., b. Amesbury, July 1, 1889.

7581. ANNE COLLINS, b. Feb. 16, 1852; d. March 4, 1852.

7582. SALOME F. COLLINS, b. Jan. 19, 1853; m. Salisbury, Jan. 31, 1874, Jason Spofford; res. Amesbury. Children: William E., b. Aug. 15, 1874; Abigail P., b. Jan. 15, 1890.

7583. MOSES EVERETT COLLINS, b. Sept. 6, 1857; m. Amesbury, Dec. 24, 1881, Marletta E. Smith; res. Amesbury. Children: Benjamin A., b. Dec. 13, 1882, d. y.; Arthur E., b. Jan. 13, 1888, d. y.; D. H., b. April 22, 1890.

7584. FANNIE M. COLLINS, b. March 1, 1861; m. Amesbury, Nov. 23, 1889, Albert Spofford, b. Chester, N. H., Oct. 21, 1856, son of Jason and Susan (Parsons) Spofford; res. Amesbury. Child: Ralph O., b. Sept. 17, 1890.

2962. OLIVER COLLINS⁷ (Hannah Stevens⁶, Joseph Stevens⁵, Benjamin Stevens⁴, Mary Greele³, Philip², Andrew¹), b. Salisbury, Mass., June 2, 1821; m. Brentwood, N. H., Aug. 28, 1845, Mary P. Page, b. Amesbury, Mass., Aug. 3, 1822, dau. of Samuel and Rebecca (Jones) Page. He d. Lawrence, Mass., Oct. 14, 1863. She d. Lawrence, Mass., June 23, 1890; children, b. Lawrence, Mass. :—

7585. NATHAN EMERY COLLINS, b. Jan. 26, 1847; m. Caroline E. True (No. 7412).

7586. MARY REBECCA S. COLLINS, b. Sept. 10, 1850.

7587. HATTIE BELLE COLLINS, b. June 20, 1860.

2966. JOSEPH S. PIKE⁷ (Abigail Stevens⁶, Joseph Stevens⁵, Benjamin Stevens⁴, Mary Greele³, Philip², Andrew¹), b. Salisbury, Mass., Aug. 23, 1808; m. Salisbury, Mass., Jan. 23, 1832, Hannah French, b. Salisbury, Mass., dau. of Nicholas French. He d. at sea June 19, 1852; children, b. Salisbury :—

7588. ELLEN H. S. PIKE, b. Oct. 1, 1830.

7589. JOSEPH STEVENS PIKE, b. Dec. 10, 1832; m. Newburyport, Mass., Oct. 9, 1853, Louisa E. Knight, b. Newburyport in 1834, dau. of Thomas and Sally H. Knight; res. Newburyport. Child: Ellen L., b. Salisbury, Dec. 22, 1857.

7590. MARY ABBY PIKE, b. Aug. 30, 1838.

2967. MOSES PIKE⁷ (Abigail Stevens⁶, Joseph Stevens⁵, Benjamin Stevens⁴, Mary Greele³, Philip², Andrew¹), b. Salisbury, Mass., Jan. 11, 1812; m. Salisbury, Mass., Dec. 31, 1834, Susanna Fellows, b. Nov. 1, 1814. He d. Jan. 27, 1890; children :—

7591. LAURA FELLOWS PIKE, b. Salisbury, Mass., Aug. 16, 1840; d. y.

7592. ARTHUR WALSH PIKE, b. Feb. 15, 1843; d. Sept. 2, 1864.

7593. JOHN F. PIKE, b. Salisbury, Mass., April 24, 1845; m. March 31, 1879, Clara E. Fellows.

7594. MOSES PIKE, b. Salisbury, Mass., March 31, 1847; d. Newburyport, unm., Dec. 18, 1882.

7595. JOSEPH S. PIKE, b. Newburyport, Mass., June 20, 1852.

7596. WILLIAM STOCKMAN PIKE, b. Feb. 15, 1855; d. Aug. 22, 1856.

2968. ABIGAIL PIKE⁷ (Abigail Stevens⁶, Joseph Stevens⁵, Benjamin Stevens⁴, Mary Greele³, Philip², Andrew¹), b. Salisbury, Mass., Oct. 5, 1820; m. Salisbury, Mass., Sept. 30, 1844, Samuel W. Pike, b. in 1820, son of Abraham and Elizabeth (Walton) Pike. She d. Newburyport, Mass., Oct. 22, 1862. He d. Salisbury, Mass., Jan. 31, 1885; child :—

7597. SAMUEL W. PIKE, b. February, 1847; d. Dec. 12, 1848.

2970. HUMPHREY PIKE⁷ (Ruth Stevens⁶, Joseph Stevens⁵, Benjamin Stevens⁴, Mary Greele³, Philip², Andrew¹), b. Salisbury, Mass., Aug. 13, 1811; m. Eastport, Me., Dec. 25, 1836, Mary Ann Capen, b. Eastport, Me., November, 1815, dau. of Alexander Capen. She d. Eastport, Me., March 2,

1852. He m. 2d, Eastport, Me., May 19, 1853, Lucy H. Bucknam, b. Falmouth, Me., Jan. 12, 1819, dau. of John and Elizabeth (Bucknam) Bucknam. He d. Eastport, Me., Aug. 28, 1880. Children, b. Eastport, Me. :—

7598. RUTH ANN PIKE, b. Oct. 13, 1837; m. April 28, 1857, Alden Bradford; d. July 2, 1867.

7599. JANE SOPHIA PIKE, b. Sept. 8, 1839; d. y.

7600. HUMPHREY PIKE, b. Oct. 1, 1848; m. Oct. 1, 1874, Fannie Cox; res. Farmingdale, N. Y.

7601. MARY LIZZIE PIKA, b. Jan. 18, 1855; d. y.

7602. JOHN JABEZ PIKE, b. Oct. 4, 1859; m. Sept. 12, 1883, Mary A. Cool; res. Eastport, Me.

7603. HATTIE STEVENS PIKE, b. Aug. 19, 1861; m. Oct. 13, 1885, Herbert Cilley.

7604. IRENE BRADFORD PIKE, b. Feb. 12, 1865; d. y.

Humphrey Pike was member of legislature 1856-1857; inspector of customs and collector of taxes for several years.

2980. **WILLIAM S. PETTENGILL**⁷ (Molly Stevens⁶, Joseph Stevens⁵, Benjamin Stevens⁴, Mary Greele³, Philip², Andrew¹), b. Salisbury, Mass., May 6, 1828; m. Salisbury, Mass., Sept. 9, 1855, Mary E. Pike, b. Salisbury, Mass., Oct. 29, 1833, dau. of Caleb and Mary Pike. He d. Salisbury, Mass., July 11, 1881. She d. Salisbury, Mass., Dec. 14, 1879; children, b. Salisbury, Mass. :—

7605. JOHN Q. A. PETTENGILL, b. July 12, 1856; m. Salisbury, April 6, 1882, Mary E. Merrill (No. 13,114); res. Salisbury. Child: (female), b. Salisbury, Oct. 26, 1883.

7606. MARY J. PETTENGILL, b. Oct. 9, 1858; m. Eugene C. Gilman (No. 13,081).

7607. WILLIAM S. PETTENGILL, b. April 23, 1863; d. y.

7608. ELLEN T. PETTENGILL, b. April 1, 1865.

7609. WILLIAM S. PETTENGILL, b. June 28, 1870.

2981. **WESLEY PETTENGILL**⁷ (Molly Stevens⁶, Joseph Stevens⁵, Benjamin Stevens⁴, Mary Greele³, Philip², Andrew¹), b. Salisbury, Mass., April 2, 1836; m. Salisbury, Mass., Jan. 22, 1863, Caroline Gerrish (No. 7533); children :—

7610. ANNIE G. PETTENGILL, b. Salisbury, Mass., Dec. 28, 1863.

7611. GEORGE WESLEY PETTENGILL, b. Salisbury, Mass., Sept. 17, 1868.

7612. HENRY GERRISH PETTENGILL, b. Lawrence, Mass., Dec. 21, 1869; m. Salisbury, Mass., Sept. 14, 1893, Edith G. Pike.

7613. GRACE GARFIELD PETTENGILL, b. Salisbury, Mass., July 10, 1880.

2982. **MIRIAM M. FITTS**⁷ (Isaiah Fitts⁶, Miriam Morrill⁵, Mary Greeley⁴, Philip³, Philip², Andrew¹), b. Salisbury, Mass., Sept. 12, 1801; m. Salisbury, Mass., Jan. 25, 1826, John Pike, b. Salisbury, Mass., son of John and Mary (Petten-gill) Pike. He d. Salisbury, Mass., March 6, 1887. She d. East Salisbury, Mass., April 14, 1880; children, b. Salisbury :—

7614. CLARISSA ANN PIKE, b. Jan. 28, 1827; d. y.

7615. ISALAH FITTS PIKE, b. July 4, 1828.

7616. HOSEA PIKE, b. Aug. 12, 1830; d. y.

7617. HANNAH E. PIKE, b. Sept. 11, 1831; m. Elhanan W. Lake, b. Haverhill, Mass., in 1830, son of Joseph W. and Ann Lake. Children, b. Salisbury: John E., b. Feb. 4, 1855; Nicholas B., b. May 11, 1857.

7618. LEONARD PIKE, b. March 20, 1833; d. y.

7619. ELBRIDGE PIKE, b. Nov. 5, 1834; d. y.

7620. JULIA ANN PIKE, b. Jan. 30, 1836; d. y.

2983. ANNA FITTS⁷ (Isaiah Fitts⁶, Miriam Morrill⁵, Mary Greeley⁴, Philip³, Philip², Andrew¹), b. Salisbury, Mass., Jan. 17, 1804; m. Salisbury, Mass., Dec. 3, 1826, Dea. Jabez True, b. Salisbury, Mass., Oct. 19, 1802, son of Jabez and Ruth (Brown) True. He d. East Salisbury, Mass., Sept. 17, 1875. She d. Salisbury, Mass., Aug. 30, 1890; children b. Salisbury:—

7621. CAROLINE ELIZABETH TRUE, b. April 18, 1831; m. Azor O. Webster (No. 8786).

7622. OLIVER AUGUSTUS TRUE, b. Dec. 9, 1834; d. Jan. 25, 1863.

7623. PRINCE ALBERT TRUE, b. June 17, 1839; m. Salisbury, June 17, 1872, Sarah E. Morrill, b. Salisbury, Mass., Nov. 19, 1841, dau. of John and Sally (Marston) Morrill; res. Salisbury. Children: Ralph P., b. Oct. 2, 1876; Florence M., b. Oct. 27, 1878; Helen W., b. July 20, 1880; Edward P., b. Nov. 7, 1882.

7624. IDALETTA, TRUE, b. July 5, 1845; m. Azor O. Webster (No. 8786).

2984. WILLIAM H. FITTS⁷ (Isaiah Fitts⁶, Miriam Morrill⁵, Mary Greeley⁴, Philip³, Philip², Andrew¹), b. Salisbury, Mass., Oct. 29, 1806; m. Salisbury, Mass., Dec. 10, 1833, Hannah Locke, b. Seabrook, N. H., July 19, 1807, dau. of Samuel and Hannah (Locke) Locke. She d. Salisbury, Mass., May 25, 1872. He m. 2d, Newburyport, Mass., April 1, 1875, Laura J. Day, b. Jefferson, Me., in 1822, dau. of Hudson and Elizabeth Day. He d. South Kingston, N. H., March 25, 1881. Child:—

7625. MARY LOCKE FITTS, b. Jan. 1, 1835; d. Jan. 11, 1854.

3011. MOSES G. WILSON⁷ (Lydia O. Greeley⁶, Moses⁵, Ilsley⁴, Philip³, Philip², Andrew¹), b. Salisbury, Mass., Sept. 12, 1810; m. Salisbury, Mass., October, 1836, Lydia Gove, b. Seabrook, N. H., Sept. 22, 1811. She d. Amesbury, Mass., Sept. 3, 1844. He m. 2d, Mrs. Serena F. Baker of Amesbury, Mass. He d. Salisbury, Mass., Nov. 11, 1877. Children:—

7626. JOHN AUBIN WILSON, b. Jan. 19, 1840; d. May 25, 1865.

7627. LYDIA A. WILSON, b. June 8, 1844; d. y.

7628. OSGOOD WILSON, b. Aug. 4, 1842; d. y.

3013. ROBERT WILSON⁷ (Lydia O. Greeley⁶, Moses⁵, Ilsley⁴, Philip³, Philip², Andrew¹), b. Salisbury, Mass., Jan. 30, 1815; m. Seabrook, N. H., May, 1842, Lucy Stockman Perkins (No. 7489). She d. Amesbury, Mass., Sept. 10, 1844. He m. 2d, Salisbury, Mass., March 20, 1852, Sarah B. York, b. New Durham, N. H., Jan. 17, 1830, dau. of Isaiah and Mary (Lochlin) York. He d. Salisbury, Mass., May 31, 1900. Children, b. Salisbury, Mass.:—

7629. (Son) WILSON, b. Jan. 4, 1853; d. y.

7630. LUCY PERKINS WILSON, b. Nov. 13, 1854; m. Salisbury, Nov. 30, 1876, George F. Congdon, b. Danvers, Mass., April 11, 1852, son of Thomas and Maria (Beatty) Congdon. Children: George R., b. Jan. 11, 1879; Ralph W., b. June 30, 1886.

7631. JULIA F. WILSON, b. Salisbury, Oct. 30, 1856; m. Salisbury, Dec. 19, 1876; Charles R. Hodgkins, b. Millbridge, Me., Jan. 22, 1852, son of George S. and Lucetta (Hodgkins) Hodgkins; res. Amesbury. Children: Flora E., b. Sept. 10, 1881; d. y.; Charles R., b. Aug. 29, 1884.

7632. MARY A. WILSON, b. Oct. 1, 1858; m. Salisbury, Nov. 30, 1880, Thomas Clark, b. in Scotland, March 7, 18—, son of William and Jane (Clark) Clark; res. Amesbury, Mass. Children: Robert W., b. Dec. 1, 1881; William H., b. June 2, 1887.

7633. JOHN A. WILSON, b. July 4, 1860; m. Newburyport, Mass., June 1, 1882, Anne E. Delano, b. Newburyport, Sept. 20, 1861, dau. of James H. and Mary O. (Chase) Delano; res. Salisbury. Child: John A., b. Jan. 26, 1889.

3017. PRENTISS DOW⁷ (Jeremiah Dow⁶, Sarah Greeley⁵, Ilsley⁴, Philip³, Philip², Andrew¹), b. Milton, Vt., Dec. 8, 1803; m. Cleveland, Ohio, Nov. 29, 1832, Martha L. Pease, b. Cleveland, Ohio, Sept. 5, 1815. He d. Claremont, N. H., March 25, 1885; children, b. Cleveland, Ohio:—

7634. ROBERT KIMBALL DOW, b. July 21, 1835.

7635. WILLIAM PEASE DOW, b. June 4, 1837; d. Aug. 19, 1837.

3018. DENNIS DOW⁷ (Jeremiah Dow⁶, Sarah Greeley⁵, Ilsley⁴, Philip³, Philip², Andrew¹), b. Milton, Vt., June 19, 1806; m. 1st, Clarissa Howard; m. 2d, Lucretia Spencer. He d. Coe Ridge, Ohio, Nov. 24, 1872; res. Dover, Ohio. Ch.:—

7636. MARTHA DOW.

7637. JEANETTE LATHAM DOW; m. Willbur Bentley. Children: Louis; Alice.

7638. CHARLES HENRY DOW, b. Dover, Ohio, Oct. 28, 1835; m. Rockport, Ohio, Aug. 1, 1869, Mary J. Parsons, b. Dover, Ohio, Dec. 7, 1843, dau. of Sidney and Eliza (Coe) Parsons. He d. Cuyahoga Falls, Ohio, May 19, 1884; res. Kent, Ohio. Child: Howard P., b. May 4, 1870; m. Dec. 25, 1894, Carrie Burdick.

3020. HIRAM DOW⁷ (Jeremiah Dow⁶, Sarah Greeley⁵, Ilsley⁴, Philip³, Philip², Andrew¹), b. Milton, Vt., Oct. 8, 1810; m. Springfield, Vt., Nov. 3, 1835, Elizabeth H. Clement, b. Croydon, N. H., Jan. 26, 1816, dau. of Solomon and Lucy (Carroll) Clement. He d. Plainfield, N. H., Oct. 24, 1873; children:—

7639. FLORA E. DOW, b. Jan. 4, 1837; d. May 27, 1837.

7640. SOLOMON CLEMENT DOW, b. Goshen, N. H., April 7, 1840; m. Ascutneyville, Vt., June 14, 1867, Addie M. Fitch, b. Claremont, N. H., Oct. 21, 1847, dau. of Paul and Maria (Guild) Fitch. He d. March, 1903. Children, b. Plainfield, N. H.: George H., b. Dec. 11, 1868; Florence E., b. Sept. 27, 1878.

7641. GEORGE HENRY DOW, b. July 28, 1847; d. June 10, 1872.

Hiram Dow was a physician, a graduate of Dartmouth College. He enlisted for the Civil War as private in 6th N. H. Regiment, and was detailed as assistant surgeon.

3023. LUCIUS H. DOW⁷ (Jeremiah Dow⁶, Sarah Greeley⁵, Ilsley⁴, Philip³, Philip², Andrew¹), b. Milton, Vt., Aug. 5, 1820; m. Meriden, N. H., March 29, 1851, Lucelia Smith, b. Meriden, N. H., dau. of Cyrus and Hannah (Abbott) Smith. She d. Cornish, N. H., Sept. 5, 1863; res. Cornish; Ch.:—

7642. ABBIE FRANCES DOW, b. Oct. 10, 1852.

7643. WILLIAM DEMING DOW, b. Sept. 10, 1857.

7644. FRED HENRY DOW, b. Sept. 25, 1859.

7645. MARY ELLA DOW, b. Aug. 11, 1861.

7646. MARTHA LUCILLA DOW, b. Aug. 31, 1863; d. Nov. 3, 1901.

3027. WILLIAM M. KINSMAN⁷ (Rebecca Dow⁶, Sarah Greeley⁵, Ilsley⁴, Philip³, Philip², Andrew¹), b. Plainfield, N. H., Nov. 17, 1817; m. Claremont, N. H., March 14, 1846, Mrs. Maria Dean, b. Claremont, N. H., Feb. 26, 1820, dau. of William Frederick and Ruth (Bond) Munger, and widow of Benjamin Dean. He d. Cornish, N. H., in 1877; child:—

7647. DARWIN BRYANT KINSMAN, b. Plainfield, N. H., Feb. 21, 1847; m. Meriden, N. H., Jan. 17, 1871, Adaline E. Chase; res. Cornish, N. H. Children, b. Cornish: Arthur H., b. May 13, 1872; Helen M., b. April 6, 1874; Ford D., b. Nov. 7, 1877; Bertha E., b. Feb. 1, 1882.

3028. FRANCIS S. KINSMAN⁷ (Rebecca Dow⁶, Sarah Greeley⁵, Ilsley⁴, Philip³, Philip², Andrew¹), b. Plainfield, N. H., March 2, 1820; m. Barrington, R. I., Jan. 6, 1850, Susan K. Miller, b. Swanzey, Mass., March 12, 1832, dau. of Josias H. and Wealthy W. Miller. He d. Aurora, Ohio, Feb. 11, 1889; children:—

7648. EMMA F. KINSMAN, b. Barrington, R. I., Feb. 4, 1852; m. Aurora, Ohio, Oct. 7, 1879, J. W. Hopkins, b. Rochester, N. Y., May 15, 1822, son of James and Libbie (Snecker) Hopkins; res. Hudson, Ohio. Child: George W., b. Aurora, Oct. 15, 1880.

7649. ELIZABETH A. KINSMAN, b. Aurora, Ohio, Nov. 24, 1857.

7650. FRANK D. KINSMAN, b. Streetsboro, Ohio, June 24, 1860.

3031. MINERVA KINSMAN⁷ (Rebecca Dow⁶, Sarah Greeley⁵, Ilsley⁴, Philip³, Philip², Andrew¹), b. Plainfield, N. H., March 21, 1826; m. Plainfield, N. H., Nov. 27, 1851, Oliver M. Harding, b. Southbridge, Mass., Oct. 14, 1827, son of Elbridge G. and Nancy (Mason) Harding. She d. March 16, 1902; children, b. Lowell, Mass.:—

7651. ALICE REBECCA HARDING, b. Oct. 2, 1857; m. Billerica, Mass., April 14, 1880, George P. Greenwood, b. North Billerica, Mass., Sept. 5, 1851, son of Moses P. and Lucy (Jennison) Greenwood; res. South Billerica, Mass. Children: Larry H., b. Feb. 6, 1881; George W., b. Aug. 26, 1883, d. y.; Oliver P., b. March 15, 1888; Lawrence J., b. Oct. 15, 1894.

7652. ABBIE LOUISE HARDING, b. April 26, 1861; d. Aug. 21, 1863.

3038. VALENTINE BAGLEY⁷ (Benjamin Bagley⁶, Abigail Greeley⁵, Ilsley⁴, Philip³, Philip², Andrew¹), b. Salisbury, Mass., Feb. 14, 1817; m. Seabrook, N. H., Feb. 14, 1852, Elizabeth French, of Seabrook, N. H., b. in 1828; children:—

7653. VALENTINE BAGLEY, b. Seabrook, N. H., in 1853; m. Clemmie Eaton; res. Seabrook, N. H.

7654. MORRIS H. BAGLEY, b. Seabrook, N. H., in 1858; m. Mrs. Effie A. Fowler; res. Seabrook, N. H.

3041. THOMAS BAGLEY⁷ (Benjamin Bagley⁶, Abigail Greeley⁵, Ilsley⁴, Philip³, Philip², Andrew¹), b. Salisbury, Mass., Oct. 25, 1821; m. Salisbury, Mass., Sept. 7, 1845, Hannah N. Remick, b. in 1826, dau. of William and Eliza Remick; children, b. Salisbury, Mass.:—

7655. HANNAH BAGLEY, b. Dec. 15, 1845.
 7656. THOMAS W. BAGLEY, b. Nov. 18, 1847.
 7657. SARAH E. BAGLEY, b. Feb. 19, 1853; m. Salisbury, Dec. 25, 1872.
 John H. Newsome; d. Salisbury, Feb. 10, 1874. Child: John H., b. Feb. 9, 1874.
 7658. (Dau.) BAGLEY, b. June 26, 1863.
- 3043. SALLY BAGLEY**⁷ (Benjamin Bagley⁶, Abigail Greeley⁵, Ilsley⁴, Philip³, Philip², Andrew¹), b. Salisbury, Mass., Feb. 17, 1824; m. Seth Gage, b. Waterville, Me.; d. Amesbury, Mass., June 27, 1881: children:—
7659. ANN E. GAGE, b. Salisbury, March 5, 1848; m. Jason L. Wing, b. Savoy, Mass., April 23, 1848, son of Hiram and Sally Wing. He d. Amesbury, Mass., Feb. 10, 1884. Children: Charles J., b. July 14, 1869; Sarah L., b. Nov. 8, 1871; William F., b. Feb. 15, 1874; Anna M., b. June 25, 1876; Arthur W., b. Aug. 20, 1878; Seth G., b. June 28, 1881; Edward L., b. Feb. 24, 1884.
7660. SARAH M. GAGE, b. Salisbury, June 21, 1851; d. Jan. 14, 1867.
 7661. SETH H. GAGE, b. Jan. 28, 1856; m. Amesbury, Mass., Sept. 16, 1877, Mary J. Colby, b. Amesbury, Mass., Aug. 9, 1855, dau. of Obadiah and Mary A. Colby; res. Amesbury. Children: Henry W., b. Nov. 7, 1877; Clara F., b. Feb. 21, 1885; Mary J., b. May 12, 1886.
7662. ROSETTA F. GAGE, b. Salisbury, Sept. 23, 1858; m. Salisbury, Feb. 23, 1878, Edward E. Dow; res. Amesbury. Child: Lena F., b. June 16, 1879.
7663. ALICE L. GAGE, b. Salisbury, Dec. 7, 1861.
 7664. CLARA GAGE, b. March 18, 1863; d. Dec. 9, 1880.
 7665. CHARLES B. GAGE, b. July 30, 1867; d. y.
- 3045. CLIRANA GREELEY**⁷ (Insley⁶, Philip⁵, Ilsley⁴, Philip³, Philip², Andrew¹), b. Kensington, N. H., July 27, 1801; m. Wilmot Flats, N. H., in 1827, Hazen Prescott, b. Guilford, N. H., in 1805. He d. Bridgewater, N. H., Nov. 26, 1850. She d. Auburn, N. H., Jan. 18, 1864; children, b. Wilmot, N. H.:—
7666. MARY ANN PRESCOTT, b. Aug. 24, 1828; d. Nov. 15, 1873.
 7667. SIMON G. PRESCOTT, b. Nov. 24, 1831.
 7668. ELIZA A. PRESCOTT, b. April 25, 1834.
 7669. RHODA M. PRESCOTT, b. July 25, 1841; m. Auburn, N. H., April 23, 1860, Levi Preston, b. Auburn, N. H., Feb. 22, 1833, son of Raymond and Betsy (Wood) Preston; res. Auburn, N. H. Child: Edgar L., b. Jan. 22, 1866.
- 3046. BETSEY GREELEY**⁷ (Insley⁶, Philip⁵, Ilsley⁴, Philip³, Philip², Andrew¹), b. Wilmot, N. H., July 16, 1803; m. Wilmot, N. H., April 13, 1826, Nathaniel B. Cross, b. New Salem, N. H., Feb. 13, 1800, son of Jesse and Anna (Dow) Cross; children, b. Wilmot Flats, N. H.:—
7670. SYLVESTER CROSS, b. March 31, 1827.
 7671. JOHN C. CROSS, b. March 29, 1830; d. June 3, 1831.
 7672. ELVIRA CROSS, b. June 17, 1832.
 7673. MELVINA H. CROSS, b. March 27, 1836; m. Wilmot, N. H., Sept. 17, 1862, Shadrack Babcock.
- 3047. FANNY GREELEY**⁷ (Insley⁶, Philip⁵, Ilsley⁴, Philip³, Philip², Andrew¹), b. Wilmot, N. H., May 10, 1805; m. in 1825, Jonathan Jones, b. in 1804. He d. New London,

N. H., July 24, 1830. She m. 2d, New London, N. H., Timothy Emery. She d. Merrimack, Wis., in 1875. Children:—

7674. **INSLEY GREELEY JONES**, b. New London, N. H., Aug. 24, 1827; m. Sutton, N. H., Nov. 4, 1852, Sarah J. Morey: res. Hallowell, Me. Child: Emma F., b. Boston, Mass., Oct. 12, 1860.

7675. **ABBIE EMERY**, d. Danbury, N. H.

7676. **LAVINA EMERY**, b. Wilmot, N. H.; m. James Morey; d. June, 1872. Child: Arthur Morey.

3048. SIMON GREELEY⁷ (Insley⁶, Philip⁵, Ilsley⁴, Philip³, Philip², Andrew¹), b. Wilmot, N. H., July 12, 1807; m. Wilmot, N. H., July 12, 1832, Harriet Clough, b. New London, N. H., April 10, 1806, dau. of Obadiah and Sarah (Gile) Clough. She d. Wilmot, N. H., Sept. 28, 1856. He m. 2d, Wilmot, N. H., Nov. 12, 1859, Mrs. Amelia Emmons, b. Vershire, Vt., August, 1814, dau. of Jacob and Nancy (Weymouth) Spear. She d. Wilmot, N. H., May 6, 1877. He m. 3d, Wilmot, N. H., Mrs. Phoebe Elkins, b. Hopkinton, N. H., Oct. 6, 1810, dau. of Ezra and Dolly B. (Chandler) Chandler. Children:—

7677. **ELIZABETH**, d. y.

7678. **ANN ELIZABETH**, b. April 1, 1835; m. Hiram Todd. He d. Jan. 12, 1865. She d. July 20, 1866. Children: Walter H.; Fred.

7679. **JOHN HOWARD**, b. Wilmot, N. H., March 22, 1843.

7680. **EDNAH**, d. y.

3049. JOHN GREELEY⁷ (Insley⁶, Philip⁵, Ilsley⁴, Philip³, Philip², Andrew¹) b. Wilmot, N. H., May 2, 1809; m. Wilmot, N. H., in 1846, Sarah J. Flanders, b. Piedmont, N. H., May 6, 1819, dau. of Ezra and Lucy (Harriman) Flanders. He d. Wilmot, N. H., Feb. 11, 1879. She d. Wilmot, N. H., Oct. 15, 1874; child:—

7681. **MARY ELIZABETH**, b. June 23, 1849; d. Aug. 29, 1851.

His will made March 25, 1875, was probated at Concord, N. H., March 31, 1879 (Vol. lv., p. 31).

3054. PHILIP G. FROST⁷ (Betty Greeley⁶, Philip⁵, Ilsley⁴, Philip³, Philip², Andrew¹), b. Sanford, Me., April 24, 1806; m. Amesbury, Mass., Nov. 9, 1829, Eunice M. Tibbetts, b. Sanford, Me., Nov. 6, 1803, dau. of Edward Tibbetts. He d. Lisbon, Me., Feb. 27, 1883. She d. Lisbon, Me., April 12, 1888; children, b. Salisbury, Mass.:—

7682. **IRA FROST**, b. March 28, 1831; m. Lisbon, Me., Dec. 20, 1862, Julia A. Sutherland, b. Lisbon, Me., Nov. 3, 1836, dau. of Daniel and Della (Nutting) Sutherland. He d. Lisbon, Me., April 11, 1886. Children: Ira N., b. Nov. 20, 1863; d. y.; Geo. A., b. July 31, 1873.

7683. **SARAH ELIZABETH FROST**, b. Oct. 25, 1833; d. Sept. 21, 1837.

7684. **MARY ANN FROST**, b. Jan. 10, 1836; d. Jan. 6, 1842.

7685. **MARY ELIZABETH FROST**, b. Nov. 9, 1842; m. Lisbon, Me., Feb. 4, 1866, Frank A. Frost, b. Lisbon, Nov. 12, 1835, son of David B. and Temperance (Felch) Frost. He d. Lisbon, July 10, 1878. Children: Addie M., b. Oct. 28, 1866; Nellie F., b. May 21, 1871; Frank A., b. Nov. 10, 1878.

3055. NEWELL FROST⁷ (Betty Greeley⁶, Philip⁵, Ilsley⁴, Philip³, Philip², Andrew¹), b. Salisbury, Mass., Jan. 8, 1808;

m. Salisbury, Mass., Oct. 11, 1835, Judith Bagley, b. Salisbury, Mass., Oct. 9, 1806, dau. of Stephen and Dolly (Pike) Bagley. He d. Salisbury, Mass., Aug. 1, 1854. She d. Salisbury, Mass., July 12, —; children, b. Salisbury:—

7686. EMILY DONELSON FROST, b. Nov. 17, 1838.

7687. DOLLY PIKE FROST, b. July 11, 1840; d. Dec. 16, 1844.

7688. JANE NEWELL FROST, b. Nov. 4, 1841; m. Dec. 13, 1865, John C. Evans; res. South Hampton, N. H.

7689. NEWELL FROST, b. July 1, 1843. He was a member of Company I, Fortieth Massachusetts Regiment in the Civil War, and d. Folly Island, S. C., Nov. 1, 1863.

7690. DOLLIE PIKE FROST, b. April 20, 1845; m. July 24, 1867, Luther F. Sargent. He d. Newburyport, Mass., July 30, 1867. She d. Salisbury, Mass., Feb. 18, 1869.

7691. NELSON GREELEY FROST, b. July 1, 1847.

3066. DAVID GOVE⁷ (Martha Greeley⁶, Philip⁵, Ilsley⁴, Philip³, Philip², Andrew¹), b. New London, N. H., Dec. 16, 1822; m. Lawrence, Mass., May 8, 1852, Angeline A. Smith, b. Grafton, N. H., Sept. 26, 1830, dau. of John and Abigail (Drake) Smith; children, b. Methuen, Mass.:—

7692. FRED HERBERT GOVE, b. April 24, 1861; d. Oct. 22, 1865.

7693. LIZZIE ALVIRA GOVE, b. Dec. 29, 1863.

7694. GEORGE HERBERT GOVE, b. Dec. 6, 1867; d. March 25, 1868.

7695. FRANK ELMER GOVE, b. Dec. 15, 1868; d. July 21, 1869.

7696. BYRON HERBERT GOVE, b. March 7, 1870; d. July 29, 1870.

3067. JOSEPH C. GOVE⁷ (Martha Greeley⁶, Philip⁵, Ilsley⁴, Philip³, Philip², Andrew¹), b. New London, N. H., April 8, 1825; m. Wilmot, N. H., April 19, 1859, E. Melissa Teele, b. Wilmot, N. H., March 1, 1838, dau. of Samuel and Ellen Chase (Clough) Teele. She d. Wilmot, N. H., June 8, 1890; children:—

7697. SAMUEL BYRON GOVE, b. March 13, 1862; d. Nov. 26, 1863.

7698. JOSEPH SHERMAN GOVE, b. Wilmot, N. H., Sept. 20, 1866; m. Concord, N. H., June 1, 1892, Ellen F. Clay, b. Wilmot, N. H., Nov. 2, 1871, dau. of Richard Floyd and Mary Jane (Ford) Clay; res. Wentworth, N. H. Pastor of Congregational Church.

7699. FRED HERBERT GOVE, b. Wilmot, N. H., Sept. 24, 1870.

7700. MARY CLOUGH GOVE, b. Wilmot, N. H., March 29, 1874.

7701. OSCAR TEELE GOVE, b. Wilmot, N. H., July 31, 1878.

3072. GEORGE K. GREELEY⁷ (Philip⁶, Philip⁵, Ilsley⁴, Philip³, Philip², Andrew¹), b. Wilmot, N. H., March 28, 1829; m. Sunapee, N. H., July 17, 1856, Amanda F. Messer, b. Goshen, N. H., Aug. 30, 1841, dau. of Isaac and Tirzah (Hurd) Messer. He d. Sunapee, N. H., April 7, 1887. She d. Sunapee, N. H., May 21, 1880; children, b. Sunapee, N. H.:—

7702. FRANK MELVIN, b. July 25, 1858; m. Aug. 31, 1882, Francina L. Whitaker, b. Sunapee, N. H., Sept. 28, 1865, dau. of Gilman and Mary Ann (Dudley) Whitaker. He d. March 13, 1889.

7703. LILLIS J., b. Feb. 7, 1862; d. July 7, 1864.

7704. WILLIS HERMAN, b. March 18, 1865.

7705. ANNA MARILLA, b. Jan. 12, 1869.

3073. MARTHA A. GREELEY⁷ (Philip⁶, Philip⁵, Ilsley⁴, Philip³, Philip², Andrew¹), b. Wilmot, N. H., Aug. 25,

1835; m. Sunapee, N. H., July 19, 1855, Sylvester Hurd, b. Sunapee, N. H., July 17, 1831, son of Ira and Dolly (Baker) Hurd; children:—

7706. GEORGE PHILIP HURD, b. April 11, 1856; m. Nov. 17, 1879, Etta Bell; d. South Sunapee, N. H., April 20, 1882.

7707. ELMIRA JANE HURD, b. Sept. 9, 1857; m. Sutton, N. H., Feb. 26, 1885, Geo. E. Bailey, b. Sutton, May 5, 1850, son of Rufus and Elizabeth P. Bailey. Child: Fred H., b. April 25, 1887.

7708. EMMA ROSELLA HURD, b. March 19, 1859; m. Claremont, N. H., May 18, 1879, Clarence M. Huntley, b. Lempster, N. H., April 6, 1857, son of George L. and Almira H. (Brooks) Huntley; res. Marlow, N. H. Child: Delos G., b. Nov. 20, 1883.

7709. NELLIE A. HURD, b. Jan. 6, 1861; d. Sept. 23, 1879.

7710. IRA SYLVANUS HURD, b. Aug. 30, 1862; m. in 1890, Mrs. Francina L. (Whitaker) Greeley (No. 7702); d. Jan. 27, 1891.

7711. EDNA A. HURD, b. Aug. 24, 1865; d. Oct. 12, 1879.

7712. ERNEST HENRY HURD, b. Jan. 24, 1868; m. Sutton, N. H., Sept. 24, 1888, Jennie L. Pike, b. Goshen, N. H., Feb. 16, 1871, dau. of Elias W. and Fannie M. (Purington) Pike; res. Lynn, Mass. Child: Harry E., b. April 23, 1890.

7713. CORA ESTELLE HURD, b. June 3, 1870; d. Oct. 5, 1879.

7714. ETHEL GRACIE HURD

7715. EDITH LESSIE HURD } b. Feb. 6, 1874. Ethel d. South Sunapee, N. H., Jan. 18, 1876. Edith d. South Sunapee, N. H., Jan. 29, 1876.

7716. GUY ODELL HURD, b. June 25, 1877; d. April 24, 1878.

3074. ELIZABETH M. HOIT⁷ (Eleanor Greeley⁶, Philip⁵, Ilsley⁴, Philip³, Philip², Andrew¹), b. Newton, N. H., May 13, 1822; m. Salisbury, Mass., March 10, 1844, Lorenzo Wilson (No. 3014). He d. Salisbury, Mass., April 6, 1846. She m. 2d, November, 1850, Joseph Merrill. She d. Salisbury, Mass., Feb. 14, 1876; children, b. Salisbury, Mass.:—

7717. LYDIA O. WILSON, b. Sept. 11, 1845; m. Seabrook, N. H., Nov. 22, 1864, Gardner Clifford, b. Lowell, Mass., Nov. 27, 1841, son of Alden and Jane (Connor) Clifford; res. Amesbury, Mass. Children: John A., b. Sept. 28, 1865; Luther A., b. April 6, 1867; Maria H., b. April 14, 1870; Lizzie M., b. May 24, 1875; Lorenzo W., b. June 16, 1877.

7718. JOSEPH N. MERRILL, b. Oct. 23, 1852; m. Salisbury, Jan. 3, 1875, Alice M. Langley, b. Brentwood, N. H., in 1856, dau. of Thomas W. Langley; res. Salisbury. Children: Joseph A., b. Dec. 23, 1875; Frank A., b. Nov. 23, 1880; d. y.

7719. MARY ELLA MERRILL, b. April 9, 1857; m. Great Falls, N. H., Dec. 24, 1875, John G. H. Myers, b. Sept. 28, 1854, son of John G. and Eliza Myers. Children: George H. L., b. Jan. 24, 1876; Eugene W., b. Jan. 4, 1878, d. y.; Nellie E., b. May 30, 1880, d. y.

3077. ENOCH N. HOIT⁷ (Eleanor Greeley⁶, Philip⁵, Ilsley⁴, Philip³, Philip², Andrew¹), b. Newton, N. H., May 24, 1832; m. Exeter, N. H., Aug. 21, 1852, Sarah C. Mann, b. Salisbury, Mass., May 22, 1832, dau. of David and Mary O. (Colby) Mann; children, b. Newton, N. H.:—

7720. NELSON G. HOIT, b. April 29, 1854; m. Nov. 7, 1888, Mary F. Nute; res. Haverhill, Mass.

7721. HATTIE GREELEY HOIT, b. July 19, 1856; m. Newton, Aug. 6, 1882, George M. Barker, b. North Andover, Mass., Jan. 1, 1850, son of Samuel M. and Harriet E. (Stevens) Barker; res. Bradford, Mass.

Children : Ethel M., b. Aug. 9, 1883; Forest M., b. June 18, 1886; Frank M., b. March 28, 1889, d. April 11, 1889.

7722. EDWIN HOIT, b. Oct. 10, 1859; m. Susie C. Emerson.

3078. REUBEN G. HOIT⁷ (Eleanor Greeley⁶, Philip⁵, Ilsley⁴, Philip³, Philip², Andrew¹), b. Newton, N. H., June 23, 1835; m. Newburyport, Mass., May 18, 1856, Ellen R. Fuller, b. Amesbury, Mass., Jan. 2, 1838, dau. of David and Sarah N. (Hunkins) Fuller. He d. Newton, N. H., Nov. 26, 1866; child :—

7723. ELEANOR MARIA HOIT, b. Oct. 31, 1864.

3095. CHRISTOPHER C. COLBY⁷ (Samuel Colby⁶, Alrea Greeley⁵, Ilsley⁴, Philip³, Philip², Andrew¹), b. Springfield, N. H., Sept. 14, 1832; m. Manchester, N. H., March 8, 1856, Meora L. Wood; child :—

7724. NORMAN HENRY COLBY, b. Manchester, N. H., Feb. 4, 1863; m. Manchester, July 16, 1891, Katherine D. McKillop; res. Manchester. Child: Dudley R. Colby, b. Sept. 22, 1892.

3097. JOHN D. COLBY⁷ (Samuel Colby⁶, Alrea Greeley⁵, Ilsley⁴, Philip³, Philip², Andrew¹), b. Springfield, N. H., June 21, 1836; m. Rochester, N. Y., Jan. 13, 1856, Elizabeth M. Hamm, b. Rochester, N. Y., June 23, 1837, dau. of Peter and Anna (Bartlett) Hamm; children :—

7725. CHARLES D. COLBY, b. Duck Lake, Mich., Oct. 20, 1856.

7726. FRANK M. COLBY, b. Canandaigua, N. Y., May 17, 1858.

7727. CLARA L. COLBY, b. Rochester, N. Y., Aug. 18, 1861.

7728. HARRY W. COLBY, b. Manchester, N. H., March 2, 1864.

7729. HERBERT E. COLBY, b. Chicago, Ill., Jan. 8, 1869.

7730. CARRIE H. COLBY, b. Chicago, Ill., Oct. 29, 1870.

John D. Colby is Chief Engineer of Swift & Co.'s Stock Yards at Chicago. He was in Co. F, 11th New Hampshire Regiment, in the Civil War.

3098. CHARLES M. COLBY⁷ (Samuel Colby⁶, Alrea Greeley⁵, Ilsley⁴, Philip³, Philip², Andrew¹), b. Springfield, N. H., Aug. 19, 1838; m. New London, N. H., Aug. 7, 1857, Lucy A. Collins (No. 6188). He d. Covington, Ky., Aug. 13, 1863; children, b. Springfield :—

7731. CHARLES LUCIUS COLBY, b. Springfield, N. H., Feb. 20, 1859.

7732. CLARENCE PHILIP COLBY, b. Springfield, N. H., Sept. 2, 1860.

Charles M. Colby was a musician in Co. F 11th Regiment, New Hampshire Volunteers, in the Civil War.

3103. MARY EATON⁷ (Betty French⁶, Joshua French⁵, Josiah French⁴, Ruth Greele³, Philip², Andrew¹), b. Salisbury, Mass., Aug. 27, 1810; m. Salisbury, Mass., Dec. 27, 1836, True Pike, b. Salisbury, Mass., Sept. 11, 1811, son of Moses and Ruth (Blaisdell) (Greeley) Pike. She d. Salisbury, Mass., Feb. 1, 1846. He d. Salisbury, Mass., April 28, 1884; children, b. Salisbury, Mass. :—

7733. ABIGAIL PIKE, b. Feb. 7, 1842; m. True Morrill (No. 1453).

7734. TRUE BLISS PIKE, b. Sept. 20, 1845; m. Newburyport, Mass., April 9, 1867, Eliza A. Bartlett; res. Salisbury. Child: Chas. W. C. Pike; d. Nov. 30, 1876.

3105. WILLIAM EATON⁷ (Betty French⁶, Joshua French⁵, Josiah French⁴, Ruth Greele³, Philip², Andrew¹), b. Salisbury, Mass., Oct. 30, 1815; m. Salisbury, Mass., Dec. 6, 1838, Rhoda Eaton; children, b. Salisbury, Mass. :—

7735. WILLIAM S. EATON, b. Nov. 16, 1848; m. Rachel E. Jackman.

7736. ANN E. EATON, b. May 25, 1850; m. Francis A. Jackman (No. 7337).

3106. RUTH F. EATON⁷ (Betty French⁶, Joshua French⁵, Josiah French⁴, Ruth Greele³, Philip², Andrew¹), b. Salisbury, Mass., Sept. 25, 1818; m. Salisbury, Mass., William M. Morrill. She d. August, 1890; children, b. Salisbury :—

7737. MARY ELIZABETH MORRILL, b. Oct. 20, 1848.

7738. WILLIAM M. MORRILL, b. June 13, 1853; m. Salisbury, April 8, 1877, Lucy J. Walton. Children: Delilah J., b. Oct. 31, 1880; Carrie L., b. April 17, 1883.

3108. BENJAMIN EATON⁷ (Betty French⁶, Joshua French⁵, Josiah French⁴, Ruth Greele³, Philip², Andrew¹), b. Salisbury, Mass., Sept. 6, 1823; m. Salisbury, Mass., Nov. 24, 1847, Margaret Eaton, b. Seabrook, N. H., in 1826, dau. of Wymond and Miriam (Fowler) Eaton. She d. Salisbury, Mass., Jan. 28, 1862. He m. 2d, Salisbury, Mass., June 18, 1863, Sarah A. Baker, b. Solon, Me., in 1840, dau. of Frank and Deborah Baker. Children, b. Salisbury, N. H. :—

7739. BENJAMIN F. EATON, b. Jan. 7, 1849; d. Salisbury, Mass., unm., March 10, 1881.

7740. CAROLINE A. EATON, b. June 19, 1850; d. Dec. 24, 1867.

7741. RHODA EATON, b. Nov. 16, 1854; m. April 5, 1872, George W. Bragg; res. Seabrook, N. H.

7742. (Male) EATON, b. April 19, 1866.

7743. NELLIE F. EATON, b. Feb. 16, 1873.

3111. DAVID J. FRENCH⁷ (Joshua French⁶, Timothy French⁵, Josiah French⁴, Ruth Greele³, Philip², Andrew¹), b. Loudon, N. H., Sept. 2, 1805; m. Loudon, N. H., March 28, 1832, Abigail S. Philips, of Loudon, N. H. She d. Jan. 22, 1872; child :—

7744. ISAAC S. FRENCH, m. Augusta French. No children.

David J. French was educated at Gilmanton Academy, and attended college at Pittsfield, Mass.; graduate of Dartmouth Medical School; practiced Salisbury, N. H., one year, and then settled at Loudon; collector of internal revenue of the First New Hampshire District under President Lincoln.

3119. CYRUS E. FRENCH⁷ (Timothy French⁶, Timothy French⁵, Josiah French⁴, Ruth Greele³, Philip², Andrew¹), b. Loudon, N. H., April 1, 1811; m. Medina, Ohio, Nov. 25, 1835, Sarah J. Stebbins, b. Canaan, N. H., Dec. 13, 1811, dau. of Enos and Candace (Crocker) Stebbins. He d. Sharon, Ohio, Nov. 29, 1893; children, b. Sharon, Ohio :—

7745. JAMES HARVEY FRENCH, b. Jan. 31, 1838.

7746. MARY JANE FRENCH, b. Jan. 7, 1839; m. Sharon, Jan. 8, 1865, Alanson Hewes. He d. Sept. 6, 1875. Children, b. Montville, Ohio: Lillian C., b. March 29, 1866; m. Fred B. Mabry; Marion E., b. Aug. 27,

1867; d. y.; Sarah A., b. May 26, 1869; m. Walter Busher; Ora K., b. March 22, 1872; Asa B., b. Dec. 27, 1873; John C., b. Dec. 14, 1875.

7747. **PHILOMELA ELIZA FRENCH**, b. May 13, 1841; m. Sharon, April 3, 1873, Dr. Edwin K. Abbott; res. Salinas, Cal. Children: Dana L., b. Feb. 12, 1874, Mary E., b. Aug. 13, 1875; d. y.; Elsie R., b. Oct. 14, 1879; Frederick A., b. April 7, 1881; Bertha M., b. Oct. 21, 1883.

7748. **TIMOTHY B. FRENCH**, b. Oct. 29, 1846; d. May 4, 1874.

3122. ABIGAIL T. FRENCH⁷ (Timothy French⁶, Timothy French⁵, Josiah French⁴, Ruth Greele³, Philip², Andrew¹), b. Loudon, N. H., Feb. 16, 1816; m. Nov. 21, 1838, Samuel Weeks, b. Gilmanton, N. H., Sept. 13, 1810, son of William and Mary (Beede) Weeks. He d. Gilmanton, N. H., July 27, 1847. She d. Gilmanton, N. H., Aug. 7, 1849; child:—

7749. **MARY LOVINA WEEKS**, b. Oct. 3, 1839; m. Daniel L. Moore. She d. May 3, 1880. Child: Alfred D., b. July 7, 1867.

3126. TIMOTHY B. FRENCH⁷ (Timothy French⁶, Timothy French⁵, Josiah French⁴, Ruth Greele³, Philip², Andrew¹), b. Loudon, N. H., July 21, 1825; m. Gilmanton, N. H., March 29, 1853, Mary J. Weeks, b. Gilmanton, N. H., July 26, 1827, dau. of Stephen and Betsey (Weed) Weeks; children, b. Sanbornton, N. H.:—

7750. **LORAIN TRUE FRENCH**, b. Sept. 14, 1854, d. Nov. 21, 1854.

7751. **LAURA ABIGAIL FRENCH**, b. Jan. 6, 1856; d. in 1867.

7752. **BENJAMIN HERBERT FRENCH**, b. Jan. 22, 1858; m. Sanbornton, March 6, 1891, Nellie Shute; res. Sanbornton. Children: Karl E., b. Jan. 24, 1893; d. Jan. 27, 1893; Earle E., b. Sept. 28, 1894.

7753. **ADALINE ELIZABETH FRENCH**, b. Feb. 15, 1860; d. in 1865.

7754. **TIMOTHY STEPHEN FRENCH**, b. Dec. 10, 1861; d. Sept. 11, 1867.

7755. **ISABELLE FRENCH**, b. Feb. 6, 1864.

7756. **JOSEPH DANA FRENCH**, b. April 27, 1866.

7757. **CYRUS EDGERLY FRENCH**, b. Aug. 10, 1868.

3134. MARIA FRENCH⁷ (John French⁶, Josiah French⁵, Josiah French⁴, Ruth Greele³, Philip², Andrew¹), b. Salisbury, Mass., Jan. 1, 1808; m. Salisbury, Mass., Dec. 19, 1833, Moses Fitts, b. Salisbury, Mass., May 31, 1791, son of Joseph and Ruhana (Judkins) Fitts. He d. East Salisbury, Mass., May 4, 1870. She d. East Salisbury, Mass., April 17, 1862; children, b. Salisbury, Mass.:—

7758. **LOUISA M. FITTS**, b. Jan. 17, 1835; m. Salisbury, Oct. 8, 1854, Moses N. Bartlett, b. Salisbury, March 6, 1832, son of Perley and Hannah Bartlett. She m. 2d, Asa W. Greeley (No. 2863). Child: Maria F. Bartlett, b. Salisbury, March 17, 1867.

7759. **ELIZABETH A. FITTS**, b. July 20, 1849; d. Dec. 24, 1851.

3138. JOANNA P. FRENCH⁷ (John French⁶, Josiah French⁵, Josiah French⁴, Ruth Greele³, Philip², Andrew¹), b. Salisbury, Mass., Dec. 23, 1820; m. Salisbury, Mass., Oct. 17, 1847, Benjamin Collins, b. in 1820, son of Nathan and Ruth Collins; child.

7760. **EMMA JANE COLLINS**, b. South Hampton, N. H., in 1850; m. Asa W. Greeley (No. 2863).

3140. WILLIAM PIKE⁷ (Jemima French⁶, Josiah French⁵, Josiah French⁴, Ruth Greele³, Philip², Andrew¹), b. Salisbury,

Mass., Dec. 14, 1802; m. Salisbury, Mass., Dec. 21, 1828, Abigail Smith, b. Seabrook, N. H., May 2, 1801, dau. of Jacob and Ednah Poore (Eastman) Smith. He d. E. Salisbury, Mass., Oct. 19, 1882. She d. Seabrook, N. H., Feb. 9, 1860; children, b. Salisbury, Mass. :—

7761. HARRIET E. PIKE, b. May 31, 1831; m. Salisbury, July 6, 1851, William B. Merrill; d. Salisbury, Nov. 28, 1854. Child: Luella B., b. Nov. 29, 1851; d. March 29, 1864.

7762. JACOB SMITH PIKE, b. Oct. 15, 1833; m. Salisbury, Mass., April 28, 1870, Calater C. W. Pillsbury; she d. Salisbury, Mass., Nov. 22, 1874. He m. 2d, Hampton Falls, N. H., Nov. 27, 1884, Hannah P. Chase; res. Salisbury, Mass.

7763. MARY ADELINE PIKE, b. April 19, 1836.

3141. ALICE PIKE⁷ (Jemima French⁶, Josiah French⁵, Josiah French⁴, Ruth Greele³, Philip², Andrew¹), b. Salisbury, Mass., Nov. 13, 1804; m. Salisbury, Mass., Oct. 9, 1822, Israel Morrill. He d. Salisbury, Mass.; children, b. Salisbury :—

7764. ELIZA MORRILL, b. June 1, 1823.

7765. NANCY MORRILL, b. Oct. 25, 1825; m. John L. Pillsbury. Children, b. Salisbury: John H., b. July 12, 1861; Willard G., b. June 5, 1864.

7766. HENRIETTA B. MORRILL, b. March 10, 1828.

7767. ALICE M. MORRILL, b. May 3, 1830; m. Levi J. Merrill (No. 7331).

7768. MARY K. MORRILL, b. Nov. 18, 1833; m. Salisbury, Oct. 22, 1854, Charles Buswell, b. Salisbury, June 22, 1831, son of Amos and Adeline (Brown) Buswell; res. Salisbury. Child: Chas. W., b. April 3, 1855.

7769. ELVIRA J. MORRILL, b. Dec. 27, 1836; m. Mark B. True (No. 2878).

3144. SALLY PIKE⁷ (Jemima French⁶, Josiah French⁵, Josiah French⁴, Ruth Greele³, Philip², Andrew¹), b. Salisbury, Mass., Jan. 8, 1812; m. Salisbury, Mass., April 4, 1830, Abraham B. Barnard, b. Salisbury, Mass., April 30, 1808, son of Edmund and Sally (Eaton) Barnard. He d. Salisbury, Mass., June 30, 1881. She d. Salisbury, Mass., May 26, 1855; children b. Salisbury, Mass. :—

7770. EDMUND EVANS BARNARD, b. Aug. 14, 1832.

7771. EMELINE JOSEPHINE BARNARD, b. Dec. 11, 1834.

7772. FANNIE A. BARNARD, b. Oct. 12, 1839.

7773. GEORGE H. BARNARD, b. June 21, 1842.

7774. (Child) BARNARD, b. July 15, 1844; d. same day.

7775. SARAH EVELYN BARNARD, b. Aug. 10, 1850; m. Richard Gerish.

3147. ISRAEL PIKE⁷, Jemima French⁶, Josiah French⁵, Josiah French⁴, Ruth Greele³, Philip², Andrew¹), b. Salisbury, Mass., June 7, 1820; m. Seabrook, N. H., Sarah J. Pike (No. 6338). He d. Salisbury, Mass., Nov. 10, 1858; children b. Salisbury, Mass. :—

7776. ELLEN GREENOUGH PIKE, b. July 31, 1855; m. Charles Moody (No. 6348).

7777. ELIZABETH ANN PIKE, b. May 7, 1859; m. Newburyport, Mass., Dec. 8, 1880, Orrin C. Doyle; res. Newburyport. Children: Nellie G., b. Aug. 5, 1881; Lillian J., b. April 14, 1890.

3148. JOSEPH PIKE⁷ (Jemima French⁶, Josiah French⁵, Josiah French⁴, Ruth Greele³, Philip², Andrew¹), b. Salisbury, Mass., Sept. 10, 1823; m. Newbury, Mass., Nov. 15, 1849, Matilda J. Thurlow, b. Newbury, Mass., in 1833, dau. of Benjamin and Sally Thurlow; children b. Salisbury, Mass.:—

7778. GEORGE F. PIKE, b. May 11, 1851; m. Salisbury, Sept. 7, 1873, Alice G. Buswell (13,240); res. Salisbury. Children, b. Salisbury: Edith G., b. July 16, 1874; Anna, b. Sept. 19, 1877; Joseph L., b. June 14, 1882.

7779. CHARLES J. PIKE, b. Aug. 2, 1856; m. Salisbury, Sept. 7, 1879, Dora A. Beckman. Children, b. Salisbury: Ida F., b. July 5, 1880; d. Oct. 28, 1885; Sarah T., b. June 17, 1882.

7780. (Son) PIKE, b. April 22, 1872; d. Salisbury, Mass., same day.

7781. ANNIE E. PIKE, b. Jan. 28, 1875.

3149. CHARLES PIKE⁷ (Jemima French⁶, Josiah French⁵, Josiah French⁴, Ruth Greele³, Philip², Andrew¹), b. Salisbury, Mass., April 9, 1827; m. Salisbury, Mass., Aug. 12, 1851, Lucinda J. Eaton, b. Seabrook, N. H., Dec. 10, 1831, dau. of Samuel and Betsey (Dow) Eaton. He d. East Salisbury, Mass., April 30, 1875. She d. East Northfield, Minn., Jan. 30, 1885; children, b. Salisbury, Mass.:—

7782. ADA E. PIKE, b. June 1, 1852; m. Salisbury, May 11, 1875, D. W. Goodwin, b. Exeter, N. H., Sept. 2, 1850, son of John H. and Maria S. (Kendrick) Goodwin; res. Manchester, N. H. Children: Charles Pike, b. July 23, 1876; William L., b. July 23, 1876; d. y.; Edith M., b. Nov. 18, 1877; Carrie M., b. Nov. 24, 1878; Roy W., b. Jan. 31, 1880, d. y.; Willard, b. Nov. 23, 1882; Lena S., b. July 21, 1885; John H., b. July 14, 1887; Allan E., b. Oct. 17, 1888; Ralph P., b. Oct. 1, 1889.

7783. CHARLES PIKE, b. Dec. 21, 1853; d. April 19, 1854.

7784. LUCINDA C. PIKE, b. Jan. 22, 1855; d. March 25, 1881.

7785. CHARLES BREWER PIKE, b. March 31, 1861; m. Salisbury, March 16, 1885, Gracie E. Penniman. He d. Salisbury, May 9, 1890. Children, b. Salisbury: Nellie P., b. Aug. 27, 1886, d. Dec. 30, 1889; Charles D., b. Oct. 7, 1887.

3150. Josiah French⁷ (Josiah French⁶, Josiah French⁵, Josiah French⁴, Ruth Greele³, Philip², Andrew¹), b. Salisbury, Mass., March 1, 1813; m. Jerseyville, Ill., April 20, 1838, Dolly Adams, b. Peru, Ohio, Jan. 26, 1818, dau. of Newell L. and Sally (Bliss) Adams; children b. Jerseyville, Ill.:

7786. JOSEPH GERRISH FRENCH, b. Jan. 25, 1839; m. Lena, Ill., Dec. 28, 1870, Esther S. Whiting. He d. Chicago, Ill., Jan. 8, 1891. Children, b. Pilot Tps., Ill.; Minerva E., b. April 23, 1874; Newell A., b. Jan. 9, 1876. Joseph G. French was a member of Company D, One Hundred and Fifth Illinois Regiment, in the Civil War.

7787. JOSIAH NEWELL FRENCH, b. May 16, 1842; m. Winthrop, Iowa, Jan. 26, 1870, Emma A. Cooley, b. Landaff, N. H., Dec. 24, 1846, dau. of Ithamar and Sally (Snow) Cooley. He was a member of Company K, Fifty Second Illinois Regiment in the Civil War; res. Manchester, Iowa. Children: Ralph E., b. Jan. 13, 1876; Floy E., b. April 9, 1878; Fannie, b. March 14, 1883.

7788. HANNAH MARIA FRENCH, b. April 3, 1846; m. Blomington, Ill., June 8, 1870, George W. Moss, b. Overbury, Eng., June 3, 1846, son of Rev. Geo. B. and Eliza (White) Moss. Children b. Chicago, Ill.: George F. b. March 29, 1871; Leila A., b. Jan. 2, 1873; William J., March 14, 1875; d. April 27, 1876; Mary E., b. July 15, 1877; Mabel H., b. Feb. 14, 1881; Joseph L., b. June 30, 1884; John B., b. Nov. 7, 1888.

7789. ORVILLE ADAMS FRENCH, b. Aug. 15, 1849; m. Jerseyville, Ill., Nov. 29, 1871, Miranda E. Wilson; res. Iowa Falls, Iowa. Child: Orville W., b. Oct. 7, 1872.

3153. JUDITH E. FRENCH⁷ (Josiah French⁶, Josiah French⁵, Josiah French⁴, Ruth Greele³, Philip², Andrew¹), b. Salisbury, Mass., Oct. 24, 1818; m. Salisbury, Mass., June 2, 1843, Thomas Pearson, b. Haverhill, Mass., June 22, 1819, son of Thomas and Lucy (Trow) Pearson; children b. Haverhill:—

7790. HENRY PLUMMER PEARSON, b. Jan. 7, 1846, d. March 4, 1846.

7791. FRANK PLUMMER PEARSON, b. Aug. 24, 1848; m. Lowell, Mass., Sept. 5, 1878, Janet M. Holton; res. No. Adams, Mass. No ch.

3154. NICHOLAS P. FRENCH⁷ (Josiah French⁶, Josiah French⁵, Josiah French⁴, Ruth Greele³, Philip², Andrew¹), b. Salisbury, Mass., April 16, 1821; m. Salisbury, Mass., Dec. 20, 1846, Mary Dow, b. Salisbury, Mass., Sept. 12, 1822, dau. of Levi and Nancy (Eaton) Dow; children, b. Salisbury:—

7792. AUGUSTA FRENCH, b. Aug. 8, 1850.

7793. CAROLINE FRENCH, b. Jan. 27, 1856; m. Thomas Ronan.

7794. LUTHER WILLIAM FRENCH, b. Feb. 7, 1861.

3155. ESTHER D. FRENCH⁷ (Josiah French⁶, Josiah French⁵, Josiah French⁴, Ruth Greele³, Philip², Andrew¹), b. Salisbury, Mass., July 16, 1823; m. Salisbury, Mass., in 1844, James M. Pillsbury, b. South Hampton, N. H., in 1819 or 20, son of James and Sarah (Currier) Pillsbury. She d. Salisbury, Mass., Jan. 17, 1863; children, b. Salisbury, Mass.:—

7795. SARAH E. PILLSBURY, b. Dec. 19, 1844; m. Elbridge B. Moody (No. 2949).

7796. MARY ELIZA PILLSBURY, b. Oct. 25, 1846; d. Sept. 14, 1848.

3158. GEORGE H. FRENCH⁷ (Josiah French⁶, Josiah French⁵, Josiah French⁴, Ruth Greele³, Philip², Andrew¹), b. Salisbury, Mass., July 8, 1839; m. Salisbury, Mass., Oct. 18, 1862, Ellen F. Eaton, b. Seabrook, N. H., dau. of Reuben and Sally Eaton; children, b. and d. Salisbury, Mass.:—

7797. MARY E. FRENCH, b. Feb. 19, 1866; d. March 4, 1879.

7798. (Male) FRENCH, b. May 1, 1872; d. May 4, 1872.

7799. (Male) FRENCH, b. June 30, 1875; d. same day.

7800. (Female) FRENCH, b. March 23, 1882; d. same day.

3159. RACHEL E. FRENCH⁷ (Elias French⁶, Josiah French⁵, Josiah French⁴, Ruth Greele³, Philip², Andrew¹), b. Salisbury, Mass., Sept. 7, 1817; m. Salisbury, Mass., Feb. 15, 1835, Christopher E. Dow, b. Seabrook, N. H., November, 1812, son of Robert and Sarah (Brown) Dow. She d. Salisbury, Mass. He m. 2d, Salisbury, Mass., Dec. 9, 1854, Ednah Pike (No. 6341). Children, b. Salisbury, Mass.:—

7801. CHARLES WESLEY DOW, b. Sept. 29, 1836; d. Dec. 20, 1855.

7802. EDWIN A. DOW, b. Aug. 7, 1842; m. Nov. 1, 1863, Addie B. Smith; d. Salisbury, Mass., April 11, 1879.

7803. CHARLES IRVING DOW, b. Nov. 14, 1856; m. Ida S. Mason.

3166. DAVID RICHARDSON⁷ (Rhoda Gale⁶, Mary Singletary⁵, Amos Singletary⁴, Mary Greele³, Andrew², Andrew¹),

b. Alstead, N. H., May 7, 1792; m. Barre, Vt., Sept. 30, 1819, Hortensia Richards, b. Weathersfield, Vt., Jan. 21, 1795, dau. of Joseph and Esther (Belding) Richards. He d. Brasher, N. Y., Aug. 9, 1866; children:—

7804. MARY ANN RICHARDSON, b. Barre, Vt., Jan. 18, 1821.

7805. JULIA RICHARDSON, b. Barre, Vt., Oct. 31, 1822; m. Brasher, N. Y., Nov. 30, 1846, William Curtis. Children, b. Brasher, N. Y.: Hortensia R., b. Aug. 6, 1847, m. Harlow Wright; Flora E., b. Dec. 21, 1851, m. John Melotte; Helen L., b. Oct. 28, 1853; L. W., b. April 14, 1853; Maria, b. May 24, 1857, m. W. W. Curtis; Minnie, b. Aug. 6, 1859; Henry W., b. Feb. 7, 1863; Anna, b. Sept. 7, 1865, m. James McNeal; B. W., b. July 12, 1868, d. Jan. 14, 1872.

7806. WARREN RICHARDSON, b. Aug. 14, 1825; d. June 18, 1827.

7807. SUSAN RICHARDSON, b. Brasher, March 28, 1828; m. Brasher, Nov. 30, 1846, Samuel Butler, b. North Hero, Vt., May 2, 1819, son of Samuel Butler. Children, b. Brasher: Geo. W., b. Feb. 22, 1848, d. Sept. 14, 1849; Zenas R., b. March 19, 1849, m. Florence E. Clark; Linus R., b. Jan. 11, 1852; Luella D., b. Dec. 6, 1853; Frank E., b. Sept. 27, 1863; Lucy I., b. Dec. 29, 1865.

7808. MARIA RICHARDSON, b. May 26, 1829; d. March 30, 1833.

7809. DAVID N. RICHARDSON, b. Brasher, Aug. 2, 1831; m. Helena, N. Y., Dec. 27, 1859, Harriet Burget. She d. March 8, 1874. He m. 2d, March 16, 1875, Sarah L. Capell. Children, b. Brasher: Frank L., b. Dec. 8, 1860; W. W., b. June 24, 1863; Anna B., b. Sept. 27, 1869.

7810. FRANCIS CLARKE RICHARDSON, b. Brasher, April 29, 1836; m. Feb. 5, 1862, Julia A. Beckley; d. Brasher, July 21, 1863.

7811. LEMUEL BELDING RICHARDSON, b. June 19, 1837; d. y.

7812. LUCY MARIA RICHARDSON, b. Dec. 24, 1839; d. June 10, 1858.

3167. RHODA RICHARDSON⁷ (Rhoda Gale⁶, Mary Singletary⁵, Amos Singletary⁴, Mary Greele³, Andrew², Andrew¹), b. Alstead, N. H., Feb. 2, 1794; m. Barre, Vt., Feb. 4, 1816, Guy Carleton Nichols, b. Springfield, Mass., Feb. 3, 1793, son of Ebenezer and — (Baker) Nichols. He d. Stockholm, N. Y., May 5, 1855. She d. Bennett, Ill., July 3, 1866; children:—

7813. LUCIUS WASHINGTON NICHOLS, b. Waitsfield, Vt., Feb. 22, 1817.

7814. ELVIRA NICHOLS, b. Waitsfield, Vt., May 13, 1818.

7815. DAVID RICHARDSON NICHOLS, b. Waitsfield Vt., Oct. 8, 1819; m. Lucy J. Webster. She d. in 1863. He m. 2d, Malone, Dec. 16, 1867, Eva J. Doane. He d. Stockholm, N. Y., Feb. 10, 1890. Children: Warren C., b. March 1, 1852, d. Sept. 1, 1885; Fred R., b. April 16, 1870; Cora J., b. March 15, 1875.

7816. RHODA LOUISA NICHOLS, b. Waitsfield, Vt., Oct. 30, 1821.

7817. HIRAM MORFIT NICHOLS, b. Sept. 24, 1823.

7818. MARY ANN NICHOLS, b. Agawam, Mass., June 26, 1825.

7819. GUY CARLETON NICHOLS, b. Agawam, Mass., April 9, 1827; m. Navarino, N. Y., March 20, 1854, Caroline C. Rowe; res. East Riverside, Cal. Children: Francis, b. June 6, 1855, d. y.; Warren C., b. Dec. 28, 1856, d. y.; C. R., b. March 3, 1861, d. y.; Mark H., b. March 11, 1875.

7820. LEMUEL P. NICHOLS, b. Agawam, Mass., Feb. 11, 1829; m. Stockholm, N. Y., July 4, 1852, Hannah H. Closson. He d. Buckland, Wis., Jan. 15, 1873. Children: David L., b. Oct. 28, 1854; Caroline E., b. Jan. 20, 1857; Mary E., b. Dec. 23, 1860; George C., b. Feb. 22, 1865; Charles B., b. June 17, 1866; Lemuel P., b. Dec. 7, 1872.

7821. CLARISSA JEANETTE NICHOLS, b. October, 1831; d. y.

7822. (Dau.) NICHOLS, b. Dec. 5, 1834; d. y.

7823. FRANCES JEANETTE NICHOLS, b. Stockholm, N. Y., Oct. 16, 1837.

3168. **ROXANNA RICHARDSON**⁷ (Rhoda Gale⁶, Mary Singletary⁵, Amos Singletary⁴, Mary Greele³, Andrew², Andrew¹), b. Alstead, N. H., Nov. 15, 1795; m. Barre, Vt., September, 1813, Thomas Green Parker. She d. Barre, Vt., April 22, 1827; children, b. Barre, Vt. :—

7824. DELLA NANCY PARKER, b. June 15, 1814; m. Williamtown, Vt., March 19, 1843, Josiah White. He d. Williamstown, November, 1850. She m. 2d, Barre, April 16, 1870, Orel Towne. She d. Barre, Oct. 27, 1876. Child: (son) Parker, d. Williamstown, March 27, 1845.

7825. LOUISA C. PARKER, b. June 7, 1816.

3169. **MARY RICHARDSON**⁷ (Rhoda Gale⁶, Mary Singletary⁵, Amos Singletary⁴, Mary Greele³, Andrew², Andrew¹), b. Barre, Vt., May 2, 1798; m. Fort Covington, N. Y., Jan. 18, 1827, Joel Lyman, b. Royalston, Vt., May 20, 1803, son of Jabez and Lois (Johnson) Lyman. He d. Fort Covington, N. Y., Sept. 19, 1872. She d. Fort Covington, N. Y., June 12, 1867; children, b. Fort Covington, N. Y. :—

7826. MARY CAROLINE LYMAN, b. Sept. 23, 1832; d. Jan. 15, 1841.

7827. MARTHA RHODA LYMAN, b. Jan. 21, 1835; m. Ira Taylor; m. 2d, Ethan F. Taylor. No children.

3171. **SUSAN RICHARDSON**⁷ (Rhoda Gale⁶, Mary Singletary⁵, Amos Singletary⁴, Mary Greele³, Andrew², Andrew¹), b. Barre, Vt., Jan. 27, 1802; m. Barre, Vt., Sept. 1, 1829, George A. Cheney, b. Brandon, Vt., Aug. 15, 1797, son of Samuel and Sarah E. (Allen) Cheney. He d. Fort Covington, N. Y., Jan. 22, 1883. She d. Fort Covington, N. Y., Oct. 6, 1867; children, b. Fort Covington, N. Y. :—

7828. GEORGE LYMAN CHENEY, b. Sept. 2, 1830; d. Dec. 17, 1840.

7829. SEYMOUR HOWARD CHENEY, b. June 27, 1832; m. Chicago, Ill., Aug. 9, 1865, Adelaide Grennell; res. Fond du Lac, Wis. Children: Harry W., b. Sept. 17, 1869; Charles A., b. Oct. 26, 1871; Bessie, b. Jan. 30, 1875; Seymour W., b. Jan. 27, 1880.

7830. SUSAN ABBY CHENEY, b. May 11, 1834; m. Fort Covington, Nov. 26, 1873, John Brown. He d. Carleton Place, Ont., April 17, 1878. Child: George W., b. Nov. 8, 1874; d. Aug. 28, 1876.

7831. MARY JANE CHENEY, b. Feb. 16, 1836.

7832. HENRY H. CHENEY,

7833. WILLIAM H. CHENEY,

} b. Oct. 7, 1840.

Henry H. d. Fort Covington, N. Y., Oct. 20, 1847. William H. d. Chicago, Ill., Oct. 13, 1866.

7834. GEORGE WAINWRIGHT CHENEY, b. March 20, 1844; m. Kenosha, Wis., Dec. 10, 1866, Jessie Morton. He d. Chicago, Ill., April 17, 1891. Children: Grace M., b. May 5, 1887; d. July 16, 1887.

7835. RICHARDSON CHENEY, b. Jan. 17, 1846.

3172. **POLLY O. RICHARDSON**⁷ (Rhoda Gale⁶, Mary Singletary⁵, Amos Singletary⁴, Mary Greele³, Andrew², Andrew¹), b. Barre, Vt., Nov. 29, 1804; m. Feb. 10, 1830, Samuel B. Spooner, b. Hardwick, Mass., Sept. 17, 1806, son of Samuel and Hannah (Williams) Spooner. He d. Springfield,

Mass., May 8, 1862. She d. Springfield, Mass., in 1892; children, b. Springfield, Mass. :—

7836. SAMUEL BRIGHAM SPOONER, b. Nov. 2, 1830; m. Springfield, Oct. 29, 1863, Jennie M. Bishop. She d. Springfield, July 20, 1878. Children b. Springfield: Arthur L., b. April 15, 1865; Mary E., b. Jan. 27, 1874.

He was a graduate of Yale, 1853; Member of Common Council, 1871; Mayor of the city, 1872-3; Register of Probate 28 years. Was Major of the Forty-sixth Massachusetts Regiment, in the Civil War.

7837. MARY JANE SPOONER, b. June 7, 1833; m. Springfield, Mass., Aug. 26, 1858, Justin L. Worthy; res. West Springfield, Mass.

7838. OLCOTT RICHARDSON SPOONER, b. July 25, 1834; d. Oct. 14, 1836.

7839. LAWTON RICHARDSON SPOONER, b. Feb. 23, 1837.

7840. CAROLINE FRANCES SPOONER, b. March 3, 1842; m. West Springfield, Aug. 26, 1868, Frank Beebe, b. Monson, Mass., Jan. 6, 1847, son of Jared and Mary (Stacy) Beebe; res. Holyoke, Mass. Child: Louis T., b. Oct. 1, 1870; d. Feb. 4, 1871.

7841. FRANK BEEBE SPOONER, b. Aug. 26, 1848.

7842. ABBY ARDELLE SPOONER, b. Oct. 1, 1850.

3175. ASA G. OLDS⁷ (Polly Gale⁶, Mary Singletary⁵, Amos Singletary⁴, Mary Greele³, Andrew², Andrew¹), b. Alstead, N. H., Nov. 15, 1794; m. Catharine Thompson, who d. Mill Creek, Pa., September, 1820. He m. 2d, Mill Creek, Pa., April, 1821, Lucy Church, b. West Winsted, Conn., dau. of John and Deborah (Spencer) Church. He d. Erie, Pa., Dec. 8, 1877. She d. Erie, Pa.; children:—

7843. LEWIS W. OLDS, b. Mill Creek, Pa., July 22, 1822.

7844. CLARISSA OLDS, b. Mill Creek, Pa., June 11, 1831; m. Albany, N. Y., May 2, 1882, Dr. Isaac Keeler.

7845. EMILY J. OLDS, b. Mill Creek, Pa., April 2, 1834; m. William Weed; d. West Grove, Pa., Dec. 16, 1886.

7846. NELSON OLDS.

7847. ERSKINE OLDS.

3176. CLARISSA GALE⁷ (John Gale⁶, Mary Singletary⁵, Amos Singletary⁴, Mary Greele³, Andrew², Andrew¹), b. Barre, Vt., Sept. 11, 1802; m. Barre, Vt., John M. Pomeroy, b. Waltham, Mass., May 6, 1800, son of Phineas Ashley and Elizabeth (Moore) Pomeroy. He d. Pittsfield, Ohio, Dec. 5, 1873. She d. Pittsfield, Ohio, Feb. 14, 1885; children:—

7848. HARRY ALLEN POMEROY, b. Aug. 28, 1831; d. Sept. 7, 1831.

7849. CAROLINE POMEROY, b. Newfane, Vt., Oct. 31, 1832.

7850. HARRIET POMEROY, b. Newfane, Vt. Nov. 2, 1834; m. La Grange, Ohio, April 19, 1860, Henry C. McRoberts; res. Oberlin, Ohio. Children, b. Pittsfield, Ohio: Luella P., b. Feb. 20, 1861; Philip L., b. Feb. 2, 1863; William S., b. Feb. 26, 1865; Melta G., b. March 29, 1869; Erwin R., b. Oct. 26, 1870; Ola E., b. Dec. 5, 1873; Henry B., b. April 30, 1877.

7851. HENRY POMEROY, b. Newfane, Vt., April 5, 1836.

7852. NANCY POMEROY, b. Newfane, Vt., Sept. 20, 1838; m. Pittsfield, Ohio, June 17, 1874, Walter S. Bitely. He d. Oberlin, Ohio, May 23, 1893. Children, b. Oberlin, Ohio: Bessie M., b. May 5, 1875; Alice, b. Nov. 28, 1876; Raymond W., b. Oct. 14, 1883.

7853. DELIA POMEROY }

7854. CELIA POMEROY } b. Pittsfield, Ohio, Nov. 22, 1841. Delia d. Pittsfield, Ohio, Jan. 5, 1842.

7855. CLARA POMEROY, b. Pittsfield, Ohio, April 30, 1844; m. Pittsfield, March 30, 1871, William H. H. Barnard. Children, b. Oberlin, Ohio: Ralph P., b. Dec. 30, 1872; John E., b. Jan. 6, 1874.

7856. LUTHERA POMEROY, b. in 1846; d. in 1846.

7857. GALE POMEROY, b. Pittsfield, Ohio, Nov. 21, 1852.

3177. **GARDNER GALE**⁷ (John Gale⁶, Mary Singletary⁵, Amos Singletary⁴, Mary Greele³, Andrew², Andrew¹), b. Barre, Vt., March 13, 1804; m. Barre, Vt., March, 1829, Sophonia Smith, b. Barre, Vt., April 7, 1811, dau. of Calvin Smith. She d. Barre, Vt., May 17, 1836. He m. 2d, Williamstown, Vt., Oct. 11, 1837, Louisa Williams, b. Chelsea, Vt., April 7, 1811, dau. of Lemuel and Hannah (Stone) Williams. He d. Volo, Ill., July 23, 1892. Children:—

7858. GEORGE GALE, b. Williamstown, Vt., Jan. 30, 1832; d. y.

7859. CLARA E. GALE, b. Williamstown, Vt., Jan. 20, 1833.

7860. SOPHRONIA GALE, b. Williamstown, Vt., May 11, 1836; d. y.

7861. CORDELIA A. GALE, b. Barre, Vt., Nov. 10, 1838; m. Jan. 3, 1856, Harvey K. Booth. Children: Nellie E.; Florence E.; Marshall A.

7862. JOHN W. GALE, b. Barre, Vt., May 1, 1840; m. Woodstock, Ill., Dec. 24, 1866, Jane Weathersly. She d. Volo, Ill., Feb. 21, 1882. He m. 2d, Elgin, Ill., April 23, 1885, Elizabeth G. Ackley. He d. Elgin, May 13, 1893. Children, b. Volo: Walter L., b. Oct. 23, 1872; Jessie, b. June 19, 1879.

7863. WALLACE H. GALE, b. Plainfield, Vt., May 25, 1842; d. Nashville, Tenn., Feb. 16, 1863.

7864. LOUISA H. GALE, b. Plainfield, Vt., Aug. 13, 1844.

7865. EMMA S. GALE, b. Plainfield, Vt., Sept. 2, 1846; d. Volo, Ill., Dec. 8, 1889.

7866. ELLA E. GALE, b. Plainfield, Vt., Aug. 2, 1850; d. Oct. 5, 1853.

3178. **LUTHERA GALE**⁷ (John Gale⁶, Mary Singletary⁵, Amos Singletary⁴, Mary Greele³, Andrew², Andrew¹), b. Barre, Vt., June 2, 1806; m. Barre, Vt., William Holden, b. Barre, Vt., in 1805, son of Joel and Lois (Pearsons), Holden. He d. Barre, Vt., Feb. 22, 1842. She d. Claremont, N. H., July 22, 1891; children, b. Barre, Vt.:—

7867. GEORGE WILLIAM HOLDEN, b. Sept. 10, 1832; m. Walpole, N. H., Nov. 29, 1861, Martha A. Locke; res. Claremont, N. H. Child: Frank L., b. July 8, 1866.

7868. CLARK HOLDEN.

7869. ADALINE ELIZA HOLDEN, b. in 1837; d. in 1841.

7870. ELIZABETH ANN HOLDEN, b. July 7, 1840; m. Claremont, N. H., Oct. 12, 1869, George F. Whitcomb; res. Claremont, N. H. Children: William F.; Nina M.

3179. **AUGUSTA GALE**⁷ (John Gale⁶, Mary Singletary⁵, Amos Singletary⁴, Mary Greele³, Andrew², Andrew¹), b. Barre, Vt., Sept. 8, 1808; m. Barre, Vt., March 4, 1829, Edmund Day, b. South Royalton, Vt., Dec. 24, 1813, son of Sylvester and Rachel (Parkhurst) Day. He d. Wheelock, Vt., July 4, 1882; children, b. Barre, Vt.:—

7871. SYLVESTER DAY, b. July 20, 1829.

7872. DENNISON DAY, b. June 12, 1836; d. City Point, Va., Oct. 27, 1864.

7873. CLARISSA JULIETTE DAY, b. April 26, 1839.

7874. LUCIA DAY, b. Nov. 4, 1840; m. Alfred Drown; res. Victory, Vt.

7875. LENORA DAY, b. Sept. 7, 1843; m. Hiram Eastman; res. Wheelock, Vt.

7876. SABRINA DAY, b. July, 1847; m. Clinton Heath; res. E. Hardwick, Vt.

7877. FRANK DAY, b. June 27, 1856; d. May 3, 1865.

7878. FRED DAY, b. April 19, 1858; m. at Lyndonville, Vt., Feb. 8, 1876, Lucy Sheldon; res. Wheelock, Vt. Child: Clinton E., b. Sheffield, Vt., April 13, 1878.

3183. LEWIS GALE⁷ (John Gale⁶, Mary Singletary⁵, Amos Singletary⁴, Mary Greele³, Andrew², Andrew¹), b. Barre, Vt., Sept. 22, 1817; m. Barre, Vt., Sept. 28, 1842, Lucinda Pettengill, b. Barre, Vt., Oct. 13, 1821, dau. of Joshua and Eunice (Martin) Pettengill; children, b. Barre, Vt. :—

7879. CLARENCE A. GALE, b. Aug. 19, 1843; m. Nov. 15, 1882, Ellen A. Woodbury; res. Montpelier, Vt.

7880. CORTLAND A. GALE, b. April 29, 1845.

7881. MARTIN P. GALE, b. Nov. 20, 1846; m. Buffalo, N. Y., Nov. 21, 1876, Kate E. Griswold, dau. of Caleb and Betsy Griswold; res. Big Rapids, Mich. Mayor 1877-78-79; member of Michigan Legislature, 1881-82. Children: Edna M., b. May 29, 1879; Thomas G., b. Nov. 8, 1881.

7882. ELGIN J. GALE, b. Sept. 7, 1850; m. Barre, Jan. 1, 1872, Clara Hatch, dau. of H. O. Hatch; res. Barre. Children: Cora B., b. Oct. 2, 1872; Fannie E., b. April 15, 1876; Millie, b. June 11, 1883; Burton L., b. Jan. 15, 1885.

7883. BURTON L. GALE, b. Jan. 25, 1859; m. Montpelier, Vt., Dec. 27, 1887, Gertrude I. Ormsbee, dau. of Elhanan and Lucinda Ormsbee; res. Warren, Pa. Children: Ashley H., b. Dec. 28, 1888; Lewis B., b. Sept. 12, 1891.

7884. LILLIAN GALE, b. Feb. 11, 1864; m. South Barre, Vt., Oct. 15, 1884, Fred L. Eaton, son of Arthur G. and Ellen M. Eaton. Children, b. Montpelier, Vt. : Stanley G., b. March 13, 1889; Dorothy E., b. April 17, 1892.

3184. EUNICE S. GALE⁷ (John Gale⁶, Mary Singletary⁵, Amos Singletary⁴, Mary Greele³, Andrew², Andrew¹), b. Barre, Vt., Sept. 17, 1824; m. Barre, Vt., Jan. 25, 1847, Miles Morrison, b. Barre, Vt., April 18, 1822, son of Stephen and Euradica (Earle) Morrison. She d. Barre, Vt., Sept. 19, 1862; children, b. Barre, Vt. :—

7885. MILES EUGENE MORRISON, b. Nov. 22, 1847; m. Chatfield, Minn., Oct. 18, 1877, Minerva A. Allen, dau. of Nathan and Jane P. Allen; res. Chicago, Ill. Child: Alice M., b. March 22, 1879, d. June 18, 1891.

7886. JOHN GALE MORRISON, b. Nov. 7, 1854; m. Dec. 11, 1883, Nellie J. Rawson. Res. Cambridgeport, Mass. No children.

3185. DAVID GALE⁷ (Elisha Gale⁶, Mary Singletary⁵, Amos Singletary⁴, Mary Greele³, Andrew², Andrew¹), b. Williamstown, Vt., Oct. 22, 1812; m. Montpelier, Vt., Jan. 1, 1838, Laura Burnham, b. Northfield, Vt., Jan. 30, 1817, dau. of Elijah and Maria (Simons) Burnham. He d. Williamstown, Vt., Dec. 19, 1890. She d. Williamstown, Vt., Feb. 9, 1892; children, b. Williamstown, Vt. :—

7887. ELISHA B. GALE, b. Dec. 20, 1838; m. Barre, Vt., Dec. 25, 1871, Susan M. Simons, dau. of George L. Simons. She d. Aug. 31, 1873. He m. 2d at Barre, Nov. 25, 1874, Mrs. Ann E. Burnham. He d. Williamstown, Jan. 4, 1884. Child: David C., b. Jan. 16, 1877.

7888. ELLEN M. GALE, b. May 15, 1840; m. Montpelier, Vt., March 6, 1860, Ezekiel P. Olds, son of Samuel and Polly Olds; res. Barre, Vt. Children: Edward G., b. Dec. 6, 1860, d. y.; Burnham G., b. Aug. 20, 1864, d. Sept. 7, 1886; Laura S., b. July 7, 1873.

7889. JULIA ANN GALE, b. May 3, 1842; d. December, 1843.

7890. HENRY E. GALE, b. Dec. 10, 1845; d. Feb. 22, 1865.

7891. GEORGE W. GALE, b. June 6, 1847; d. Aug. 1, 1860.

7892. CHARLES A. GALE, b. Aug. 31, 1853; m. Rutland, Vt., June 1, 1886, Alice Aiken, b. Newington, Conn., Oct. 19, 1863, dau. of William Pope and Susanna Curtis (Edgerton) Aiken. Homeopathy physician; res. Rutland, Vt.

7893. LESLIE D. GALE, b. Sept. 30, 1857.

3186. DOLLY GALE⁷ (Elisha Gale⁶, Mary Singletary⁵, Amos Singletary⁴, Mary Greele³, Andrew², Andrew¹), b. Williamstown, Vt., April 10, 1814; m. Williamstown, Vt., Dec. 1, 1830, Dana Simons, b. Williamstown, Vt., April 23, 1805, son of Captain Rufus and Anna (Cate) Simons. He d. Williamstown, Vt., Sept. 23, 1863. She m. 2d, Bradford, Vt., Oct. 2, 1870, Samuel Davis. Children, b. Williamstown, Vt. :—

7894. EMILY ANGELINE SIMONS, b. Dec. 28, 1831.

7895. ABIGAIL SIMONS, b. Jan. 23, 1834; d. Oct. 28, 1837.

7896. WARREN SIMONS, b. Sept. 7, 1836; d. July 10, 1837.

7897. ELISHA SIMONS, b. June 3, 1838; d. Nov. 19, 1849.

7898. ABBIE SIMONS, b. Nov. 12, 1840; m. Barre, Vt., March 31, 1867, Samuel M. Wales, son of Samuel P. and Adeline Wales; res. Walnut Hill, Mass. Children: Dollie L., b. Dec. 22, 1868; Myrtle, b. April 18, 1870, d. April 19, 1870; Alfred D. S., b. Sept. 3, 1876, d. Oct. 11, 1879; Nason G., b. Oct. 25, 1882, d. Aug. 12, 1885.

7899. VAN SIMONS, b. July 12, 1843; d. July 23, 1844.

7900. NAT SIMONS, b. Sept. 6, 1845; m. Wilton Centre, Ill., Aug. 9, 1871, Rebecca Lynde, dau. of John and Dolly Lynde. Children, b. Princeton, Ill.: Dana L., b. July 14, 1872, m. Mary B. Shugart; Lora G., b. March 25, 1875; Lucy F., b. July 14, 1880; George L., b. June 18, 1884; Walter B., b. July 26, 1888; Dorothy, b. March 15, 1893.

7901. LUCY A. SIMONS, b. May 4, 1848; m. Williamstown, Jan. 1, 1868, Jacob Jefferds, son of Jacob and Chastina Jefferds; res. Laconia, N. H. Children: Dana J., b. July 12, 1869, d. April 10, 1887; Bernard A., b. Nov. 29, 1878; Lucy, b. July 17, 1891.

7902. ADI SIMONS, b. March 3, 1850; d. Feb. 1, 1851.

7903. ELISHA G. SIMONS, b. March 12, 1852; m. Louisa Stone.

7904. GERRY V. SIMONS, b. April 2, 1854; m. Princeton, Ill., April 19, 1881, Anna Goodwin; res. Great Falls, Mont. Children: Van G., b. Feb. 10, 1882, d. Feb. 3, 1889; David G., b. May 31, 1884; Eileen A., b. Feb. 25, 1888; d. Aug. 21, 1890; Gerry E., b. Oct. 11, 1891.

3187. FRANCIS GALE⁷ (Sawin Gale⁶, Mary Singletary⁵, Amos Singletary⁴, Mary Greele³, Andrew², Andrew¹), b. Williamstown, Vt., Feb. 14, 1805; m. Barre, Vt., March 15, 1830, Patience Scott, b. Barre, Vt., Feb. 1, 1805, dau. of Jacob and Sarah (Smith) Scott. She d. McHenry, Ill., March 7, 1864. He m. 2d, Volo, Ill., June 10, 1870, Mary Cotting, b.

Nov. 27, 1831, dau. of Robert Cotting. He d. Quincy, Iowa, April 7, 1888 or 9. Children:—

7905. SARAH E. GALE, b. Barre, Vt., Nov. 24, 1832.

7906. WESLEY GALE, b. March 12, 1835; d. in 1860.

7907. ALICE CALISTA GALE, b. Barre, Vt., July 31, 1843; d. y.

7908. MOLLY D. GALE, b. July 27, 1871.

7909. ROBERT E. GALE, b. Nov. 26, 1872.

7910. WESLEY GALE, b. Oct. 11, 1878.

3188. PRESSON GALE⁷ (Sawin Gale⁶, Mary Singletary⁵, Amos Singletary⁴, Mary Greele³, Andrew², Andrew¹), b. Williamstown, Vt., March 17, 1807; m. Barre, Vt., March 1, 1831, Sarah Earl, b. Barre, Vt., dau. of Oliver and Alice (Allen) Earl. She d. Barre, Vt., June 5, 1834. He m. 2d, Emily Blanchard, who d. Dec. 5, 1834. He m. 3d, Montpelier, Vt., March 12, 1835, Lucy M. Adams, b. Roxbury, Vt., Feb. 14, 1817, dau. of Linda and Lucy (Nason) Adams. He d. Stowe, Vt., April 30, 1884. Children:—

7911. ELIZA ELVIRA GALE, b. Barre, Vt., Nov. 19, 18—.

7912. EMILY B. GALE, b. Brookfield, Vt., Aug. 31, 1834.

7913. BETSEY GALE, b. Brookfield, Vt., Nov. 27, 1835; m. March 30, 1857, Dr. R. Staiton.

7914. ELLEN GALE, b. Feb. 23, 1837; d. in 1848.

7915. (SON) GALE, b. in 1838; d. in 1838.

7916. ANGELINE GALE, b. Brookfield, Vt., Dec. 17, 1839.

7917. SAWIN GALE, b. Brookfield, Vt., Dec. 25, 1842.

7918. ALBERT GALE, b. Brookfield, Vt., Aug. 30, 1844; m. Alice Blanchard; d. Stowe, Vt., May 8, 1884. Child: O. A. Gale.

7919. PRESSON GALE, b. Brookfield, Vt., June 13, 1846.

7920. DANIEL GALE, b. Brookfield, Vt., May 23, 1848; m. Grand Rapids, Mich., Oct. 18, 1876, Minnie A. Weston; res. Grand Haven, Mich., where he was City Treasurer. Children: Weston, b. in 1878; Melinda M., b. in 1882; Albert E., b. in 1885; Daniel, b. in 1887.

7921. JOHN GALE, b. Brookfield, Vt., April 22, 1850; m. Grandville, Mich., Oct. 4, 1876, Abi Britton; res. Grand Rapids, Mich. Children: Lulu L., b. Jan. 29, 1879; Edith J., b. April 18, 1881.

7922. FRANK GALE, b. Brookfield, Vt., April 17, 1852; m. Waterbury, Vt., Nov. 26, 1872, D. A. Warren; res. Stowe, Vt. Children: Nina E., b. July 15, 1874, George W., b. Oct. 7, 1886.

7923. EMMA GALE, b. Stowe, Vt., Sept. 28, 1854; m. Stowe, Sept. 5, 1875, John A. Pfoff; res. Grand Haven, Mich. Child: Clifford J., b. June 21, 1876.

7924. CLARA GALE, b. Stowe, Vt., Oct. 9, 1856; m. Grand Haven, Mich., Dec. 3, 1877, Angus M. Little. He d. Feb. 27, 1881. She m. 2d, Frederick Pfoff; res. Grand Haven. Children: (son) b. Sept. 5, 1879; d. same day; Angus M. Little, b. May 6, 1881; Vera Pfoff, b. Sept. 7, 1889.

7925. KATE GALE, b. Stowe, Vt., Oct. 5, 1858; m. Stowe, Nov. 19, 1878, Henry E. Jenny. Children, b. Stowe: Cleo, b. Oct. 5, 1879; Mary A., b. May 12, 1882; Ruth, b. June 30, 1884; Kendrick, b. Sept. 11, 1888; d. Dec. 2, 1888; Clyde G., b. April 2, 1890.

7926. FRED GALE, b. June 12, 1862; d. March 2, 1864.

7927. GIRTY A. GALE, b. Stowe, Vt., Feb. 28, 1864; m. Grand Haven, Mich., Sept. 1, 1887, Charles J. Pfoff; res. Grand Haven. Child: Emma, b. July 22, 1889.

3189. POLLY GALE⁷ (Sawin Gale⁶, Mary Singletary⁵, Amos Singletary⁴, Mary Greele³, Andrew², Andrew¹), b.

Williamstown, Vt., March 17, 1807; m. in 1826, Larned Lamb. He d. Barre, Vt., in 1856. She m. 2d, Barre, Vt., in 1868, Martin Keith. He d. Chicago, Ill., in 1876. Children:—

7928. HARRIET AMANDA LAMB, b. Barre, Vt., Dec. 28, 1828; m. Northfield, Vt., April 20, 1854, Samuel Willson. He d. Manterville, Minn., April 5, 1891. Child: Frank L., b. Dec. 1, 1856.

7929. EDWARD LARNED LAMB, m. Elzada Upham.

7930. ELIZABETH LAMB, m. Waukegan, Ill., Theodore F. Clarkson. He d. Waukegon, Ill., January, 1876.

3194. **ELIZABETH WILLEY**⁷ (Sukey Gale⁶, Mary Singletary⁵, Amos Singletary⁴, Mary Greele³, Andrew², Andrew¹), b. Irasburg, Vt., Jan. 21, 1809; m. Perrington, N. Y., April 25, 1832, Orin Perrin, b. Savoy, Mass., Dec. 6, 1806. He d. Gibson, Ill., April 9, 1880. She d. Granger, Ohio, Feb. 18, 1888; children:—

7931. (Son) PERRIN, b. and d. April 7, 1833.

7932. ASA DELANO PERRIN, b. Hinckley, Ohio, July 2, 1834; m. Bristol, Ill., Jan. 5, 1865, Mary A. Lane, dau. of Lyman and Nancy Lane; res. Prescott, Kan. Children: W. H., b. Oct. 3, 1869, d. y., Herbert L., b. Oct. 18, 1872, m. Minnie E. Terry; Nora D., b. Oct. 18, 1876, d. y.; Merton M., b. May 26, 1880, d. y.

7933. REUBEN WILLEY PERRIN, b. Hinckley, Ohio, June 14, 1836; d. Chickamauga, Sept. 20, 1863.

7934. CHARLES HORACE PERRIN, b. Hinckley, Ohio, March 28, 1838; d. Pine Bluff, Ark., Sept. 3, 1863.

7935. SUSAN AUGUSTA PERRIN, b. Hinckley, Ohio, Dec. 24, 1839.

7936. ORIN ORLANDO PERRIN, b. Hinckley, Ohio, Aug. 12, 1841; m. Hinckley, Sept. 10, 1863, V. E. Conant, b. March 20, 1842, dau. of Aaron L. Conant; res. Elsie, Mich. Children: Rosamond B., b. July 17, 1880.

7937. MARY ANN PERRIN, b. Hinckley, Ohio, May 24, 1843.

7938. ELIZA FRANCENA PERRIN, b. Hinckley, Ohio, March 24, 1845.

7939. HEMAN LEWIS PERRIN, b. Feb. 17, 1847.

7940. CORA T. PERRIN, b. Sept. 6, 1848; m. Saybrook, Ill., Sept. 11, 1870, Oscar A. Rankin, b. May 10, 1847, son of Harrison and Adeline M. Rankin; res. Mound City, Ohio. Children: Daisy A., b. in 1872; Minnie R., b. in 1874; Roscoe B., b. in 1878; Owen G., b. in 1884, d. Nov. 7, 1884.

7941. CLARA ELNORA PERRIN, b. Sept. 6, 1850.

3198. **SILAS D. GALE**⁷ (Isaac Gale⁶, Mary Singletary⁵, Amos Singletary⁴, Mary Greele³, Andrew², Andrew¹), b. Sept. 5, 1809; m. Goshen, Vt., Nov. 25, 1832, Marinda Blood. He d. Goshen, Vt., April 4, 1861. She d. Goshen, Vt., Feb. 12, 1861; children:—

7942. EUGENE C. GALE, b. June 10, 1836; m. Nov. 27, 1856; Sarah A. Wood. Child: George E., b. Feb. 13, 1858.

7943. FANNY ELIZA GALE, b. Sept. 5, 1838; d. July 7, 1857.

7944. SARAH M. GALE, b. Jan. 4, 1849.

7945. ELLEN A. GALE, } b. June 22, 1851.

7946. ELVA A. GALE, }

7947. JOHN S. GALE, b. August, 1854.

7948. CHARLES D. GALE, b. Nov. 4, 1856.

3199. **ISAAC GALE**⁷ (Isaac Gale⁶, Mary Singletary⁵, Amos Singletary⁴, Mary Greele³, Andrew², Andrew¹), b.

April 11, 1811; m. Dec. 5, 1833, Mary Ann Fitts, of Goshen, Vt.; children:—

7949. LAURA A. GALE, b. Dec. 19, 1834; m. Horton H. Luster. He d. in 1857. She d. August, 1861.

7950. FRANCIS A. GALE, b. Feb. 10, 1836.

7951. ANSEL J. GALE, b. June 20, 1841; d. Dec. 26, 1861.

7952. LOVINA E. GALE, b. Jan. 9, 1843; m. John Wilson.

7953. CYNTHIA M. GALE, b. Nov. 20, 1845; d. Feb. 11, 1848.

7954. CHARLES S. GALE, b. June 19, 1847.

3200. CURTIS A. GALE⁷ (Isaac Gale⁶, Mary Singletary⁵, Amos Singletary⁴, Mary Greele³, Andrew², Andrew¹), b. April 11, 1816; m. Pittsford, Vt., April 21, 1839, Harriet Meade, b. Pittsford, Vt., March 7, 1816; children:—

7955. FRANKLIN E. GALE, b. Nov. 28, 1841; d. Aug. 6, 1860.

7956. ELEANOR R. GALE, b. Sept. 11, 1843; d. June 29, 1863.

7957. GEORGE A. GALE, b. Dec. 7, 1846; d. Sept. 13, 1848.

7958. ADLAH C. GALE, b. Jan. 6, 1848.

7959. MARTHA A. GALE, b. Sept. 11, 1854.

7960. WARD B. GALE, b. June 21, 1858.

7961. CORA H. GALE, b. Sept. 11, 1861; d. Nov. 7, 1861.

3201. ELISHA W. GALE⁷ (Isaac Gale⁶, Mary Singletary⁵, Amos Singletary⁴, Mary Greele³, Andrew², Andrew¹), b. June 25, 1820; m. Brandon, Vt., Oct. 27, 1842, Olive R. Harrison; children:—

7962. WARREN ALBERT GALE b. Oct. 22, 1843; d. April 4, 1863.

7963. SYRENUS ISAAC GALE, b. Jan. 1, 1846.

7964. IDA MARION GALE, b. May 22, 1852.

7965. JOSEPH ROBINSON HARRISON GALE, b. Aug. 21, 1856.

7966. ADA MAY GALE, b. May 22, 1860.

Syrenus was a member of Eleventh Illinois Cavalry. Warren was a member of First Wisconsin Cavalry.

3205. JULIUS C. GALE⁷ (Abraham Gale⁶, Mary Singletary⁵, Amos Singletary⁴, Mary Greele³, Andrew², Andrew¹), b. Irasburg, Vt., July 9, 1811; m. Barre, Vt., Jan. 27, 1831, Almira C. Drury, b. Barre, Vt., July 28, 1806, dau. of Joseph and Patty (Cameron) Drury. She d. Lowell, Mass., Jan. 30, 1850. He m. 2d, Lowell, Mass., June 25, 1850, Abby S. Emmons, b. in 1820, dau. of Moses and Sarah Emmons. He d. Lynn, Mass., May 14, 1859. Children:—

7967. ELLEN M. GALE, b. Williamstown, Vt., Feb. 8, 1832; m. Lowell, Mass., Jan. 1, 1851, George Clark; d. South Danvers, Mass., Dec. 8, 1855. Child: Alfred F., b. Peabody, Mass.

7968. DELIA A. GALE, b. Barrie, Vt., Dec. 10, 1834.

7969. ALMIRA E. GALE, b. Barrie, Vt., Nov. 2, 1835; d. Barre, Vt., April 1, 1850.

7970. ROMEO E. GALE, b. Barre, Vt., Sept. 18, 1837; d. Sept. 23, 1850.

7971. FRED M. GALE, b. Barrie, Vt., Dec. 29, 1839.

7972. CARRIE A. GALE, b. Barre, Vt., Sept. 24, 1842; m. April 8, 1858, John R. Cozzens,

7973. EMMA D. GALE, b. July 28, 1845.

3206. ROYAL C. GALE⁷ (Abraham Gale⁶, Mary Singletary⁵, Amos Singletary⁴, Mary Greele³, Andrew², Andrew¹), b. Barre, Vt., May 28, 1815; m. Barre, Vt., Dec. 5, 1839,

Chastina Thwing, b. Barre, Vt., Nov. 21, 1814, dau. of John and Sarah (Smith) Thwing. He d. Barre, Vt., May 3, 1876. She d. Barre, Vt., May 4, 1876; children, b. Barre, Vt. :—

7974. ALMEDA THWING GALE, b. March 14, 1843; m. Barre, May 10, 1864, Edwin J. Woodbury; res. Berlin, Vt. Children: Alida C., b. March 10, 1869; m. Sept. 4, 1894, William B. Turney; res. Montpelier, Vt. Children: Alice and Helen W.

7975. ELEANOR L. GALE, b. Sept. 4, 1845; m. Barre, May 16, 1865, Oliver E. Blanchard. He d. South Barre, March 29, 1894. Children: L. G., b. June 29, 1873, d. Jan. 2, 1899; Alice P., b. May 7, 1877.

7976. SARAH L. GALE, b. Sept. 7, 1848; m. Barre, Dec. 11, 1872, Martin V. Bailey. He d. Barre, Dec. 27, 1875. Child: Ernest H., b. Sept. 29, 1873; m. Nov. 1, 1899, Margaret Connolly. Children: Douglass E. and Eloise.

3207. LOUISA M. GALE⁷ (Abraham Gale⁶, Mary Singletary⁵, Amos Singletary⁴, Mary Greele³, Andrew², Andrew¹), b. Barre, Vt., Oct. 5, 1818; m. Barre, Vt., Nov. 10, 1842, Dennison Taft, b. Barre, Vt., June 6, 1819, son of Abisha and Mary (Bliss) Taft. She d. Barre, Vt., June 20, 1853; children, b. Barre, Vt. :—

7977. JOHN A. TAFT, b. July 8, 1845.

7978. CLARA L. TAFT, b. Feb. 27, 1847; d. January, 1867.

7979. LUCIUS D. TAFT, b. Dec. 1, 1852; m. June 9, 1885, Mary Ellis; res. Montpelier, Vt.

3209. EMILY L. GALE⁷ (Abraham Gale⁶, Mary Singletary⁵, Amos Singletary⁴, Mary Greele³, Andrew², Andrew¹), b. Barre, Vt., Aug. 18, 1823; m. Barre, Vt., March 1, 1860, Edmond Pope, b. Northfield, Vt., Sept. 24, 1810, son of Lemuel and Rebecca (Shaw) Pope. He d. Northfield, Vt., Dec. 23, 1891; child :—

7980. ABBIE EMILY POPE, b. Roxbury, Vt., Jan. 8, 1865; m. Northfield, Vt., Oct. 5, 1887, William J. Walker, b. Chicago, Ill., Aug. 12, 1862, son of Landers B. and Myra Walker; res. Chicago, Ill. Children: Fred G., b. July 16, 1888; Myra, b. March 23, 1890.

3210. CLARISSA M. GALE⁷ (Abraham Gale⁶, Mary Singletary⁵, Amos Singletary⁴, Mary Greele³, Andrew², Andrew¹), b. Barre, Vt., Nov. 3, 1827; m. Barre, Vt., Jan. 1, 1852, Jude Town, b. Barre, Vt., April 9, 1826, son of Thomas M. and Jerusha (Dix) Town. She d. Barre, Vt., Sept. 2, 1872; children, b. Barre, Vt. :—

7981. FRED G. TOWN, b. Jan. 16, 1853, d. April 13, 1872.

7982. GEORGE J. TOWN, b. Nov. 25, 1854.

7983. CLARA LOUISA TOWN, b. Sept. 26, 1856; m. Laconia, N. H., Nov. 15, 1882, John L. Dix, d. Barre, March 26, 1892. Child: Lucy E., b. Aug. 12, 1891.

7984. MERTON LINCOLN TOWN, b. April 17, 1866; m. East Montpelier, Vt., Dec. 18, 1890, Carrie G. Foster.

3213. LUCY M. KENNEY⁷ (Mahaley Gale⁶, Mary Singletary⁵, Amos Singletary⁴, Mary Greele³, Andrew², Andrew¹), b. Barre, Vt., July 7, 1811; m. Barre, Vt., Dec. 25, 1831, Solomon Wood, b. Barre, Vt., Jan. 12, 1808, son of Benjamin Wood. She d. Barre, Vt., March 16, 1875. Child :—

7985. ELSIE MARIA WOOD, b. Barre, Vt., April 29, 1832.

3216. JOHN E. KENNEY⁷ (Mahaley Gale⁶, Mary Singletary⁵, Amos Singletary⁴, Mary Greele³, Andrew², Andrew¹), b. Barre, Vt., May 17, 1826; m. Landaff, N. H., Dec. 24, 1850, Mary C. Noyes, b. Landaff, N. H., Dec. 14, 1826, dau. of M. Russell and Judith (Clark) Noyes; children:—

7986. ARTHUR ELMWOOD KENNEY, b. Lumberville, Pa., May 30, 1853; m. Decatur, Ill., Jan. 20, 1874, Carrie R. Hubbard, b. Parishville, N. Y., Sept. 26, 1852. He was manager of the City Electric Railroad Company of Decatur. He d. Decatur, Nov. 20, 1886. She d. Decatur, Aug. 4, 1879. Children: Louis N., b. March 9, 1875; Carrie L., b. Sept. 25, 1877, d. Jan. 10, 1880; John W., b. July 22, 1879.

7987. NELLIE N. KENNEY, b. Barre, Vt., Aug. 29, 1855; m. Decatur, Ill., Jan. 15, 1880, William H. Hubbard; res. Decatur. Child: Irene, b. Jan. 6, 1889.

3217. LAURENA GALE⁷ (Amos C. Gale⁶, Mary Singletary⁵, Amos Singletary⁴, Mary Greele³, Andrew², Andrew¹), b. Williamstown, Vt., Aug. 15, 1819; m. Stanstead, P. Q., Dec. 6, 1837, John H. Miller, b. Stanstead, P. Q., Dec. 23, 1813, son of Elisha and Betsey (Hall) Miller. He d. Stanstead, P. Q., Sept. 1845. She m. 2d Stanstead, P. Q., in 1849, Lemuel Stevens, b. Stukeley, P. Q., Oct. 17, 1814, son of Artemas and Melle (Goddard) Stevens. She d. Chicopee Falls, Mass., April 7, 1892; children:—

7988. ELISHA GALE MILLER, b. Stanstead, P. Q., May 9, 1840.

7989. JOHN A. MILLER, b. Sept. 19, 1844; d. Feb. 16, 1851.

7990. CHARLES WARREN STEVENS, b. Stukeley, P. Q., Oct. 2, 1850; m. Newark, N. J., Aug. 15, 1870, Caroline W. Ross. Children, b. Newark, N. J.: Herbert L., b. July 4, 1872; Lillian O., b. Oct. 5, 1873; Minnie W., b. Jan. 20, 1876; Charles W., b. July 19, 1879; Laurena M. b. May 16, 1881, d. May 31, 1881; Clifford E., b. Jan 25, 1883; Inez A., b. Nov. 27, 1887.

3219. GEORGE GALE⁷ (Amos C. Gale⁶, Mary Singletary⁵, Amos Singletary⁴, Mary Greele³, Andrew², Andrew¹), b. Williamstown, Vt., Feb. 28, 1824; m. Stanstead, P. Q., Oct. 6, 1846, Dorothy Davis, b. Stanstead, P. Q., Feb. 15, 1815, dau. of Dudley and Susanna (Chamberlain) Davis. He d. Waterville, Canada, Jan. 26, 1892. She d. Waterville, Canada, April 10, 1892; children, b. Stanstead, P. Q.:—

7991. ALBERT G. GALE, b. Dec. 31, 1848; d. Jan. 3, 1851.

7992. ADELBERT H. GALE, b. April 29, 1854.

7993. FRANCIS G. GALE, b. June 12, 1855; m. Eaton, P. Q., Dec. 31, 1885, Olivia I. Laberee, dau. of Benjamin R. Laberee; res. Waterville, P. Q., of which place he was mayor six years. Children: Ethel I., b. Aug. 26, 1888, d. Jan. 20, 1891; Francis G., b. March 15, 1890, d. Sept. 2, 1890; Royce L., b. Aug. 12, 1892.

7994. FLURILLA L. GALE, b. June 5, 1857; d. Aug. 26, 1863.

3224. ANDREW GALE⁷ (Amos C. Gale⁶, Mary Singletary⁵, Amos Singletary⁴, Mary Greele³, Andrew², Andrew¹), b. Stanstead, P. Q., March 8, 1836; m. Springfield, Mass., Feb. 6, 1867, Semira M. Thayer, b. Westmoreland, N. H., Aug. 23, 1835, dau. of Carleton and Louisiana (Albee) Thayer; children, b. and d. Chicopee Falls, Mass.:—

7995. AMOS ROYCE GALE, b. Jan. 6, 1868; d. Aug. 10, 1874.

7996. ANDREW NELSON GALE, b. April 21, 1874; d. April 23, 1892.

7997. JESSIE MAY GALE, b. March 26, 1876; d. April 23, 1884.

3226. HARRY B. GOULD ⁶ (Haffield Gould ⁶, Hannah Singletary ⁵, Amos Singletary ⁴, Mary Greele ³, Andrew ², Andrew ¹), b. Hardwick, Mass., Sept. 7, 1818; m. Hardwick, Mass., May 6, 1847, Nancy M. Dexter, b. Weathersfield, Vt., in 1825, dau. of Joseph Dean and Almeda Olive (Gould) Dexter. He d. Hardwick, Mass., July 8, 1863; children, b. and d. Hardwick, Mass. :—

7998. ELLA MARIA GOULD, b. Sept. 9, 1851; d. March 13, 1858.

7999. NANCY MARIA GOULD, b. June 18, 1859; d. June 26, 1859.

8000. HENRY BRIGHAM GOULD, b. July 23, 1860; d. July 30, 1860.

3229. OREN GOULD ⁷ (Haffield Gould ⁶, Hannah Singletary ⁵, Amos Singletary ⁴, Mary Greele ³, Andrew ², Andrew ¹), b. Hardwick, Mass., Dec. 9, 1823; m. Hardwick, Mass., Nov. 25, 1851, Sarah A. Clark, b. Hardwick, Mass., July 17, 1829, dau. of Stillman and Sophronia (Amidon) Clark. She d. Feb. 25, 1878. He m. 2d, Prescott, Mass., Sept. 16, 1879, Mrs. Sarah H. Jones, b. Prescott, Mass., May 9, 1829, dau. of Benjamin and Lucinda (Paull) Aiken. Children, b. Hardwick :

8001. SARAH ALICE GOULD, b. Oct. 13, 1858; m. Hardwick, Mass., May 3, 1882, Joseph S. Hillman, son of Stephen Hillman; res. Hardwick, Children : Sarah A., b. July 22, 1884; Arthur J., b. Aug. 16, 1885; Orin G., b. Sept. 20, 1886.

8002. ANNA E. GOULD, b. May 31, 1861; m. Hardwick, April 6, 1886, John H. Ross; res. Ware, Mass. Children : Ethel, b. July 20, 1887, d. Jan. 3, 1888; Lester H., b. Aug. 23, 1889.

8003. LURA A. GOULD, b. Feb. 8, 1865; m. Hardwick, April 28, 1887, Fred B. Cleveland; res. Charlton, Mass. Child : Florence L., b. July 17, 1891.

3231. SOLOMON A. DWINELL ⁷ (Solomon Dwinell ⁶, Hannah Singletary ⁵, Amos Singletary ⁴, Mary Greele ³, Andrew ², Andrew ¹), b. Lee, Mass., Aug. 9, 1812; m. Roxbury, N. H., April 4, 1838, Lydia H. Gove, b. Roxbury, N. H., Jan. 18, 1811, dau. of Rev. John and Lydia (Herrick) Gove. He d. Reedsburg, Wis., June 15, 1879; children :—

8004. FRANCES MARIA DWINELL, b. April 23, 1839.

8005. OSGOOD WINNICK DWINELL, b. Lafayette, Wis., December, 1840. He served in the Civil War; taken prisoner at battle of Fair Oaks, and was in Salisbury Stockade four months.

8006. EUGENE ASHLEY DWINELL, b. Spring Prairie, Wis., Nov. 30, 1842; m. Reedsburg, Wis., Nov. 17, 1869, Mary Berry; res. North Freedom, N. H. Child : Frank H., b. June 8, 1873.

8007. HARRIET E. DWINELL, b. Elkhorn, Wis., Dec. 8, 1844; m. Reedsburg, Wis., Nov. 12, 1867, Samuel J. Smock; res. Winfield, Kan. Children : Alina, b. Sept. 8, 1869; Florence, b. Oct. 28, 1871; Herbert H., b. Jan. 13, 1875; Sebourn J., b. March 6, 1877; Gertrude, b. March 27, 1880, d. March 3, 1882; Ralph W., b. Sept. 5, 1883; Mary L., b. Sept. 17, 1885; Margie, b. Jan. 16, 1887, d. May 9, 1887.

8008. MARY L. DWINELL, b. March 7, 1847; m. Reedsburg, Wis., Dec. 2, 1868, William H. Finch; res. Aberdeen, So. Dak. Children : Eva, b. Oct. 28, 1869, m. George B. Kimberly; Jessie, b. Sept. 10, 1873,

d. July 23, 1874; Essie, b. Dec. 15, 1874; Marion E., b. Sept. 8, 1877; Lela H., b. June 3, 1881.

8009. HERBERT A. DWINELL, b. Aug. 29, 1849; m. Cobden, Ill., Oct. 23, 1878, Fanny Longley; res. Amiret, Minn. Children: Lewis H., b. Sept. 15, 1880; Percy L., b. Feb. 9, 1884; Aylmer H., b. Jan. 16, 1887.

S. A. Dwinell was ordained evangelist Aug. 27, 1853; installed pastor at Reedsburg, Feb. 22, 1849. He published "Wisconsin As It Was and As It Is, 1836-1866," and had in preparation a history of Walworth County.

3233. GEORGE W. DWINELL⁷ (Solomon Dwinell⁶, Hannah Singletary⁵, Amos Singletary⁴, Mary Greele³, Andrew², Andrew¹), b. Millbury, Mass., Oct. 8, 1818; m. in Walworth Co., Wis., in 1843, Catharine A. Wilson, b. in Ohio, April 11, 1827, dau. of Alexander and Abigail C. Wilson. He d. Pawnee City, Neb., July 24, 1892; child:—

8010. MARY AMELIA DWINELL, b. Lafayette, Wis., May 10, 1854; m. Spring Prairie, Wis., Feb. 27, 1877, Franklin L. Bennett; res. Pawnee City, Neb. Children: George S., b. March 9, 1878; Esther A., b. Oct. 12, 1879; Franklin L. R., b. May 23, 1882; Lillie M., b. Feb. 26, 1884; Willie D., b. June 14, 1886; John R., b. Nov. 8, 1891; Alice G., b. June 7, 1893.

3234. MARY M. DWINELL⁷ (Solomon Dwinell⁶, Hannah Singletary⁵, Amos Singletary⁴, Mary Greele³, Andrew², Andrew¹), b. Millbury, Mass., April 20, 1820; m. Lafayette, Wis., Jan. 19, 1843, Hon. James O. Eaton, b. Sutton, Mass., in 1818, son of Samuel and Alice (Hathaway) Eaton. She d. Lodi, Wis., March 11, 1862; children:—

8011. MARY EATON, b. Racine, Wis., May 23, 1846; m. Milwaukee, Wis., July 7, 1869, B. S. Lewis. He d. Waseca, Minn., May 17, 1891. Children, b. Waseca, Minn.: Harlan, S., b. July 10, 1872; E. M., b. Oct. 19, 1873; Irma, b. July 10, 1878; Mary E., b. Aug. 18, 1883, d. y.

8012. HARLAN W. EATON, b. Lodi, Wis., May 23, 1854; m. Fort Atkinson, Wis., Aug. 31, 1882, Mary C. Stone, b. Fort Atkinson, Wis., July 29, 1850, dau. of Anson C. and Cornelia (Adams) Stone; res. Olympia, Wash. No children. He took the degree of M.A. at University of Leipsic in 1881.

3236. JOHN B. DWINELL⁷ (Solomon Dwinell⁶, Hannah Singletary⁵, Amos Singletary⁴, Mary Greele³, Andrew², Andrew¹), b. Millbury, Mass., Oct. 25, 1827; m. Vienna, Wis., Feb. 21, 1855, Maria C. Stanley, b. Canandaigua, N. Y., Nov. 19, 1833, dau. of Whiting Day and Maria (Castle) Stanley; children, b. Lodi, Wis.:—

8013. LIZZIE IMOGENE DWINELL, b. Feb. 9, 1858; m. Lodi, Oct. 8, 1884, Morris W. Mitchell; res. Louisville, Ky. Child: Morris B., b. Aug. 21, 1890.

8014. GEORGE WASHINGTON DWINELL, b. July 11, 1860.

8015. WILLIAM STANLEY DWINELL, b. Dec. 24, 1862.

8016. JOHN LINCOLN DWINELL, b. Sept. 29, 1865.

8017. MARY LOUISE DWINELL, b. June 3, 1870.

8018. BESSIE MARIA DWINELL, b. March 13, 1873.

8019. HENRY ALDEN DWINELL, b. Feb. 14, 1878; d. July 19, 1879.

3238. FIDELIA L. DWINELL⁷ (Solomon Dwinell⁶, Hannah Singletary⁵, Amos Singletary⁴, Mary Greele³, Andrew², Andrew¹), b. Millbury, Mass., April 22, 1831; m. Millbury,

Mass., Sept. 25, 1854, Nathan M. Jordan, b. Waterford, June 6, 1831, son of Dexter and Delia (Moulton) Jordan. He d. Lodi, Wis., Oct. 19, 1887. She d. Algona, Iowa, Oct. 21, 1892; children:—

8020. ANNA ASHLEY JORDAN, b. Millbury, Mass., July 16, 1855; m. Lodi, Wis., Nov. 27, 1883, John T. Travis; res. Lodi, Wis. Children: Mary E., b. May 19, 1886; Nellie I., b. Sept. 16, 1887; Edna L., b. June 26, 1889.

8021. MARTIN W. JORDAN, b. Jan. 14, 1857.

8022. HARRIET D. JORDAN, b. Lodi, Wis., March 20, 1863; m. Lodi, Jan. 27, 1885, Charles B. Moore; res. Grand Ledge, Mich. Children: Burton C., b. June 10, 1887; Sadie F., b. March 10, 1889.

8023. MARY JANE JORDAN, } b. Lodi, Wis., Jan. 6, 1868.

8024. MYRON EUGENE JORDAN, }

8025. ETTA MARIA JORDAN, b. July 13, 1872; d. April 5, 1876.

3239. LUTHER G. DWINELL⁷ (Remark Dwinell⁶, Hannah Singletary⁵, Amos Singletary⁴, Mary Greele³, Andrew², Andrew¹), b. Millbury, Mass., June 24, 1810; m. Sutton, Mass., in 1831, Rosanna Fuller, b. Sutton, Mass., April 8, 1805, dau. of Rev. Turner and Mary (Buxton) Fuller. He d. Stafford, Conn., March 21, 1844. She d. Millbury, Mass., Feb. 2, 1892; children:—

8026. HORACE LUTHER DWINELL, b. Millbury, Mass., Aug. 3, 1832; m. Clinton, Mass., Nov. 18, 1855, Lydia S. Butterfield. She d. Millbury, Mass., Jan. 24, 1886; res. Worcester, Mass. Children: Edith A., b. June 14, 1858; d. Aug. 15, 1858; Walter L., b. Jan. 21, 1861; Laura O., b. June 12, 1863, d. y.; Woodbury W., b. Oct. 1, 1864, d. y.; Mabel M., b. Feb. 8, 1866, d. y.; Bertha B., b. Aug. 24, 1871; Wendall H., b. Nov. 15, 1872.

8027. JANE FRANCES DWINELL, b. May 30, 1837; d. Aug. 6, 1842.

8028. LUTHER F. DWINELL, } b. Stafford, Conn., May 15, 1843.

8029. MARTHA JANE DWINELL, }

Luther d. Sept. 16, 1843; Martha, d. Sept. 16, 1844.

3241. MARTHA D. DWINELL⁷ (Remark Dwinell⁶, Hannah Singletary⁵, Amos Singletary⁴, Mary Greele³, Andrew², Andrew¹), b. Millbury, Mass., Feb. 14, 1815; m. Millbury, Mass., Oct. 6, 1836, Levi Comstock. He d. Rockford, Ill., June 24, 1884. She d. Greenfield, N. Y., May 15, 1846; children:—

8030. AUGUSTA A. COMSTOCK, b. July 23, 1838; d. May 22, 1857.

8031. FRANK L. COMSTOCK, b. Greenfield, N. Y., Jan. 13, 1842; m. Durand, Ill., Feb. 25, 1874, Minerva Franklin; res. Owen, Ill. Children: Mabel I., b. March 11, 1875; Laura, b. April 18, 1877; d. y.; Frances M., b. Aug. 18, 1878; Blanche E., b. Jan. 22, 1881; Clarence F., b. March 20, 1888.

8032. ALBERT COMSTOCK, b. Greenfield, N. Y., in 1846.

3246. FRANKLIN DWINELL⁷ (Remark Dwinell⁶, Hannah Singletary⁵, Amos Singletary⁴, Mary Greele³, Andrew², Andrew¹), b. Millbury, Mass., March 23, 1827; m. Webster, Mass., Oct. 31, 1852, Mrs. Mary A. Kimball, b. Carlisle, England, July 12, 1822, dau. of William and Mary (Anderson) Archer. He was in Company F, Fifty-first Massachusetts Regiment in the Civil War; res. Homer, Neb.; children, b. Millbury, Mass.:—

8033. GEORGE FRANKLIN DWINELL, b. Dec. 20, 1853.

8034. FREDERICK LUTHER DWINELL, b. Sept. 6, 1856.

3256. **MARY B. MACK**⁷ (Rebecca Richardson⁶, Lydia Singletary⁵, Amos Singletary⁴, Mary Greele³, Andrew², Andrew¹), b. Marlow, N. H., Sept. 12, 1807; m. in 1829, Henry H. Hoadley, b. Langdon, N. H.; children:—

8035. MARY A. HOADLEY,

8036. MARINDA A. HOADLEY, } b. Charlestown, N. H., Nov. 15, 1830.

8037. JANE A. HOADLEY, b. Charlestown, N. H., Sept. 18, 183—; m. in 185—, Wm. Moody, who d. in 1856.

8038. FRED B. HOADLEY, b. Walpole, N. H., Feb. 15, 1836; m. Hattie Williams; res. Clinton, Mass.

8039. GEO. W. HOADLEY, b. Walpole, N. H., Feb. 7, 1839; m. Louisa Dunshee, dau. of Wm. and Melinda (Fletcher) Dunshee. He d. Keene, N. H., about 1873. No children.

3257. **MARINDA A. MACK**⁷ (Rebecca Richardson⁶, Lydia Singletary⁵, Amos Singletary⁴, Mary Greele³, Andrew², Andrew¹), b. Marlow, N. H., July 31, 1809; m. Charlestown, N. H., June 10, 1826, John S. McColley, b. Charlestown, N. H., Oct. 25, 1802, son of James McColley. He d. Boston, Mass., May 2, 1854. She m. 2d, Winchendon, Mass., in 1862, James Murdock, b. Winchendon, Mass., June 29, 1802, son of James and Polly (Chaplin) Murdock. He d. Winchendon, Mass., May 30, 1878. She d. Winchendon, Mass., Sept. 30, 1887. Children, b. Charlestown, N. H.:—

8040. JONATHAN LIVERMORE MCCOLLEY, b. July 28, 1827; m. Townsend, Mass., Oct. 31, 1854, Thirza Bartlett; res. Winchendon, Mass. Children: Jennie A., m. L. H. Beals; John O., m. Agnes M. Stiles; Mellie D.; Harland W.; Fannie M.

8041. BURTON MCCOLLEY, b. Sept. 2, 1829; d. March 26, 1831.

8042. REBECCA JANE MCCOLLEY, b. May 18, 1832; m. Wm. Rand; d. Winchendon, Mass., Jan. 26, 1858.

8043. HATTIE E. MCCOLLEY, b. June 11, 1838; d. Oct. 6, 1841.

8044. ORVIL C. MCCOLLEY, m. Mary Nutting.

3259. **SILAS P. MACK**⁷ (Rebecca Richardson⁶, Lydia Singletary⁵, Amos Singletary⁴, Mary Greele³, Andrew², Andrew¹), b. Marlow, N. H., July 17, 1814; m. Charlestown, N. H., Jan. 1, 1837, Betsey Harlow, b. Marlow, N. H., May 22, 1817, dau. of Levi and Anna (Damon) Harlow. He d. Dorchester, Mass., Nov. 9, 1866. She d. Brookline, Mass., May 7, 1892; children, b. Charlestown, N. H.:—

8045. HENRY MARQUIS MACK, b. June 20, 1841.

8046. HORACE DUANE MACK,

8047. HARVEY DEWITT MACK, } b. Oct. 7, 1843.

3260. **JONATHAN L. MACK**⁷ (Rebecca Richardson⁶, Lydia Singletary⁵, Amos Singletary⁴, Mary Greele³, Andrew², Andrew¹), b. Marlow, N. H., Aug. 15, 1816; m. Charlestown, N. H., Dec. 25, 1843, Mary Randall, b. Charlestown, N. H., Nov. 25, 1820, dau. of Isaac and Lydia (Conn) Randall. She d. Placerville, Cal., Dec. 16, 1891; children b. St. Charles, Ill.:—

8048. GEORGE FRANKLIN MACK, b. Nov. 15, 1844; m. Placerville, Cal., Feb. 12, 1873, Gilla A. Miller; res. Ione, Cal. Superintendent of schools. Children: William H., b. Sept. 13, 1874; George F., b. April 25, 1876; Mary A., b. July 11, 1878; Gilla A., b. Oct. 10, 1879; Agnes M., b. Oct. 25, 1881; Robert L., b. Aug. 30, 1884; Daniel M., b. April 10, 1886; Gertrude, b. Jan. 30, 1891; Laura V., b. Dec. 5, 1892.

8049. MARY EMULETTE MACK, b. April 10, 1846.

8050. AGNES MARIA MACK, b. June 8, 1848.

Jonathan L. Mack was a millwright, miner, and contractor. He was in active business in California, when business calling him to a distant town, he left home never to return, and it was generally supposed he was killed by the Indians.

3262. LYDDA F. S. MACK⁷ (Rebecca Richardson⁶, Lydia Singletary⁵, Amos Singletary⁴, Mary Greele³, Andrew², Andrew¹), b. Charlestown, N. H., Oct. 11, 1820; m. Charlestown, N. H., Nov. 21, 1842, Henry P. Wilson, b. Langdon, N. H., June 1, 1816, son of William and Minda (Prouty) Wilson. He d. Bellows Fall, Vt., July 19, 1882; children:—

8051. HATTIE JANE WILSON, b. Charlestown, N. H., March 4, 1842; m. Lucius R. Nourse; d. Bellows Falls, Vt., Oct. 17, 1873. No children.

8052. HARRY PRESTON WILSON, b. Dec. 8, 1849; d. March 28, 1864.

3263. MARCIA H. MACK⁷ (Rebecca Richardson⁶, Lydia Singletary⁵, Amos Singletary⁴, Mary Greele³, Andrew², Andrew¹), b. Charlestown, N. H., Jan. 21, 1824; m. Charlestown, N. H., April 18, 1854, James Pierce, b. Warwick, Mass., Sept. 18, 1827, son of James and Cynthia (Batchelder) Pierce; res. Springfield, Mass.; children, b. Worcester, Mass.:—

8053. BENJAMIN DWIGHT PIERCE, b. March 9, 1859; m. Springfield, Mass., Dec. 31, 1890, Catherine E. Neylon; res. Springfield, Mass. Child: James D., b. April 5, 1892.

8054. MARY RUSSELL PIERCE, b. March 10, 1861; m. Springfield, Mass., Sept. 16, 1886, Harry B. Fullerton; d. City of Mexico, Oct. 31, 1892.

8055. FRANK LIVERMORE PIERCE, b. Oct. 11, 1865.

3266. WILLIAM HUNTOON⁷ (Mehitable French⁶, Joseph French⁵, Abigail Godfrey⁴, Abigail Greele³, Andrew², Andrew¹), b. Andover, N. H., Aug. 22, 1790; m. Salisbury, N. H., Dec. 1, 1814, Lydia Stevens, b. Salisbury, N. H., Dec. 2, 1790, dau. of Deacon Hubbard and Lydia (Berry) Stevens. He d. Andover Centre, N. H., March 18, 1867. She d. Andover Centre, N. H., April 10, 1868; children:—

8056. SYLVESTER HUNTOON, b. September 16, 1815; d. April 15, 1819.

8057. WILLIAM HENRY HUNTOON, b. Franklin, N. H., Oct. 8, 1817.

8058. LYDIA ANN HUNTOON, b. Franklin, N. H., Sept. 9, 1820; d. Andover, N. H., Aug. 26, 1843.

8059. SYLVESTER HUNTOON, b. Sept. 9, 1821; d. Sept. 7, 1823.

8060. SYLVESTER DANA HUNTOON, b. Andover, N. H., Sept. 29, 1823.

8061. SYLVANUS HUNTOON, b. April 7, 1827; d. Dec. 22, 1858.

8062. ELIZABETH MARY HUNTOON, b. Andover, N. H., Sept. 26, 1831; m. William Bennett; res. East Andover, N. H.

8063. ANNETTE ROSALIE HUNTOON, b. Andover, N. H., May 20, 1836; m. David E. Clark. Child: Hattie B.

3267. MEHITABLE HUNTOON⁷ (Mehitable French⁶, Joseph French⁵, Abigail Godfrey⁴, Abigail Greele³, Andrew²,

Andrew¹), b. Andover, N. H., Oct. 14, 1791; m. December, 1817, James Morse, b. Salisbury, N. H., April 5, 1790, son of Moses and Hannah (Chase) Morse. He d. Franklin, N. H., March 20, 1848. She d. Franklin, N. H., Nov. 11, 1826; children, b. Franklin, N. H. :—

8064. POLLY MORSE, b. June 15, 1821.

8065. NANCY MORSE, b. Nov. 23, 1824.

3268. NATHANIEL HUNTOON⁷ (Mehitable French⁶, Joseph French⁵, Abigail Godfrey⁴, Abigail Greele³, Andrew², Andrew¹), b. Andover, N. H., Feb. 4, 1793; m. Betsey Colby; children :—

8066. JOHN HUNTOON, b. Aug. 19, 1817; d. Oct. 27, 1827.

8067. MOSES HUNTOON, b. Jan. 23, 1819.

8068. BETSEY HUNTOON, b. Nov. 14, 1820.

8069. DANIEL HUNTOON, b. March 24, 1822.

8070. SETH HUNTOON, b. Jan. 11, 1824; d. May 10, 1855.

8071. ENOCH HUNTOON, b. Oct. 29, 1825; d. June 27, 1848.

8072. WOODMAN HUNTOON, b. June 17, 1827.

8073. DANIEL HUNTOON, b. June 14, 1829; m. Oct. 21, 1843, Mary J. Phoenix. Children: Mary H., b. Feb. 16, 1844, d. y.; William H., b. Feb. 9, 1846, d. y.; Philo A., b. April 22, 1847, d. y.; Emma, b. March 11, 1849; George, b. Feb. 3, 1851, d. y.; Frank, b. March 12, 1853; George W., b. Jan. 8, 1855; Herbert H., b. Dec. 2, 1860.

8074. JOHN HUNTOON, b. Jan. 9, 1831; d. Aug. 17, 1861.

8075. GEORGE N. HUNTOON, b. Nov. 30, 1832; d. Oct. 27, 1834.

8076. SARAH ANN HUNTOON, b. July 3, 1834; d. Nov. 30, 1855.

8077. GEORGE HUNTOON, b. July 2, 1836.

8078. HARRIET HUNTOON, b. July 24, 1837; d. May 20, 1859.

8079. MARTIN HUNTOON, b. Aug. 8, 1839; d. Sept. 17, 1859.

8080. REED HUNTOON, b. Oct. 14, 1841.

8081. CHARLES HUNTOON, b. Feb. 12, 1843.

3271. PHINEAS HUNTOON⁷ (Mehitable French⁶, Joseph French⁵, Abigail Godfrey⁴, Abigail Greele³, Andrew², Andrew¹), b. Andover, N. H., Nov. 7, 1798; m. Loudon, N. H., in 1829 or 30, Catherine Sleeper. She d. West Salisbury, N. H., in 1834. He m. 2d, in 1835, Julia Gookin. She d. West Salisbury, N. H., about 1840. He m. 3d, Andover, N. H., in 1841, Adeline Sleeper, b. Jan. 28, 1811. He d. Salisbury, N. H., June 4, 1877. She d. West Salisbury, N. H., in 1891. Children :—

8082. MARTHA A. HUNTOON, b. West Salisbury, Nov. 23, 1831; m. Mr. Williams; d. West Salisbury in 1855.

8083. LUTHER H. HUNTOON, b. West Salisbury, June 12, 1836; m. Betsey Heath.

8084. CYRUS HUNTOON, b. West Salisbury, March 13, 1837; m. Patience Rocket; d. Fall River, Mass., Jan. 1, 1875.

8085. MALVINA HUNTOON, b. West Salisbury; d. y.

8086. HERRICK C. HUNTOON, b. West Salisbury, Jan. 18, 1842; m. Lowell, Mass., Nov. 25, 1868, Emma Hobbs. Child: E. Gertrude, b. Lowell, Aug. 24, 1869.

8087. KATE S. HUNTOON, b. Lowell, Dec. 5, 1844; m. Alfred Sanborn; res. Franklin, N. H.

8088. LEWIS S. HUNTOON, b. West Salisbury, Jan. 20, 1846.

8089. ALPHEUS B. HUNTOON, b. West Salisbury, March 12, 1847; m. Isabelle Morgan. She d. April 9, 1887. He m. 2d, Marietta Ewins; res. West Salisbury. Child: John Alpheus, b. April 25, 1875.

8090. JENNIE N. HUNTOON, b. West Salisbury, June 17, 1849; m. Lowell, Mass., June 4, 1868, Geo. W. Childs. He d. Lawrence, Mass., July 13, 1887. Children: George H., b. April 4, 1869, d. y.; Mabel J., b. Oct. 16, 1870; Gracie A., b. Dec. 17, 1872, d. in 1878.

8091. NAHUM HUNTOON, b. West Salisbury, Nov. 14, 1850; d. in 1853.

8092. LIZZIE M. HUNTOON, b. West Salisbury, N. H., July 24, 1853.

3276. JOHN F. HUNTOON⁷ (Mehitable French⁶, Joseph French⁵, Abigail Godfrey⁴, Abigail Greele³, Andrew², Andrew¹), b. Andover, N. H., Nov. 19, 1808; m. Lowell, Mass., Nov. 1837, Emeline A. Saunders, b. Brookline, Mass., in 1815. She d. Salisbury, N. H., March 26, 1847. He m. 2d Hopkinton, N. H., Sept. 10, 1848, Aphia K. Putney, b. Hopkinton, N. H., Aug. 16, 1819, dau. of Josiah and Eliza (True) Putney. He d. W. Salisbury, N. H., May 10, 1881; children:—

8093. JOHN FRANCIS HUNTOON, b. in 1837; d. in 1838.

8094. JOHN FRANK HUNTOON, b. Lowell, Mass., April 6, 1839; d. Vicksburg, Miss., in 1864.

8095. EMELINE HUNTOON, b. in 1841; d. in 1841.

8096. HENRIETTA E. HUNTOON, b. Salisbury, N. H., Aug. 25, 1842; m. Joseph G. Colburn; res. Pascoag, R. I.

8097. CORA ARABELLA HUNTOON, b. Salisbury, N. H., Nov. 24, 1845; m. Nov. 13, 1875, Adira B. Roberts.

8098. WARREN HUNTOON, b. Salisbury, N. H., Nov. 19, 1850; m. Aug. 24, 1872, Nellie S. Morrill; res. Hopkinton, N. H. Children: Minnie B., Frank W.

8099. MARY ELIZABETH HUNTOON, b. Dec. 7, 1851; d. May 10, 1868.

8100. CYRUS P. HUNTOON, b. West Salisbury, May 12, 1853.

8101. CAROLINE J. HUNTOON, b. West Salisbury, Feb. 11, 1855.

8102. SELINA SHAW HUNTOON, b. April 29, 1857; d. Feb. 8, 1879.

8103. CHARLES H. HUNTOON, b. Hopkinton, N. H., Nov. 18, 1860.

3286. AUGUSTUS C. FRENCH⁷ (Joseph French⁶, Joseph French⁵, Abigail Godfrey⁴, Abigail Greele³, Andrew², Andrew¹), b. Hill, N. H., Aug. 2, 1808; m. June 28, 1843, Lucy M. Southworth, b. March 4, 1818. He d. Lebanon, Ill., in 1864. She d. Lebanon, Ill., May 5, 1868; children:—

8104. WILLIAM RICHMOND FRENCH, b. Oct. 4, 1844; d. Aug. 5, 1864.

8105. EDWARD L. FRENCH, b. Palestine, Ill., July 24, 1846; m. St. Louis, Mo., Sept. 7, 1870, Mary E. Wells, b. Columbia, Tenn., dau. of Shepard Wells; res. Glendale, Cal. Children: William W.; Herbert; Henry W.; Nora M.; Helen A.

8106. AUGUSTA C. FRENCH, b. Springfield, Ill., March 30, 1849; m. Lebanon, Ill., June 5, 1872, Cassius M. Wicker, b. New Ferrisburg, Vt., son of Cyrus W. Wicker. She d. New York City, April 13, 1889. Children: William H.; Henry H.; Lucy S.; Cyrus F.; Charles W.

8107. LUCY M. FRENCH, b. June 12, 1853; m. Georgetown, Colo., Nov. 10, 1881, John L. Hodgman; res. Lincoln, Neb. Children: Nora A.; Edith M.; Morey F.; Fred. S.

8108. CHARLES JOSEPH FRENCH, b. Aug. 1, 1859. Augustus C. French was Governor of Illinois, 1846-1853.

3290. ROWENA E. W. FRENCH⁷ (Joseph French⁶, Joseph French⁵, Abigail Godfrey⁴, Abigail Greele³, Andrew²

Andrew¹), b. Hill, N. H., Oct. 8, 1819; m. Hill, N. H., Jan. 7, 1841, John W. Hoyt, b. Hill, N. H., Dec. 25, 1819, son of Samuel and Joanna (Wells) Hoyt; children:—

8109. AUGUSTUS FRENCH HOYT, b. Hill, N. H., Nov. 27, 1841; m. Aug. 7, 1862, Mary E. Moore; res. Arkansas City, Kan. Children: M. E. Hoyt; Edwin A. Hoyt.

8110. FRANCES A. HOYT, b. Hill, N. H., Jan. 28, 1843; m. Oct. 6, 1864, William B. Wescott. Children: Harry H., m. Ida Spahr; William F., m. Clara Brown.

8111. EDWIN A. HOYT, b. Hill, N. H., March 8, 1845; m. Sept. 5, 1867, Mildred T. Lee; res. Arkansas City, Kan. He is a Methodist minister. Children: Augusta L., m. Dr. Fred Johnson; Laura E.; Mary F.

8112. CHARLES C. HOYT, b. Palestine, Ill., Feb. 5, 1849; m. Oct. 22, 1873, Sarah Tabb; res. Mt. Vernon, Ill. Children: Carroll F.; Minnie E.; John; Mabel; Clinton F.

8113. JOHN W. HOYT, b. Palestine, Ill., Aug. 22, 1853; m. Dec. 30, 1884, Carrie Brown; d. Kansas City, Kan., Feb. 17, 1892. Child: Helen R., b. Nov. 23, 1885.

8114. ETTA R. HOYT, b. Palestine, Dec. 18, 1858; m. April 23, 1884, Albert Simmons; res. Camp Point, Ill. Child: Harold H., b. Nov. 14, 1888.

3291. EDWARD J. FRENCH⁷ (Joseph French⁶, Joseph French⁵, Abigail Godfrey⁴, Abigail Greele³, Andrew², Andrew¹), b. Hill, N. H., Dec. 15, 1821; m. Abbe A. Crocker. He d. Olney, Ill., March 4, 1880. She d. Olney, Ill.; children:—

8115. ELEANOR FRENCH, m. Dr. W. B. Dorsett; res. St. Louis.

8116. CLARA J. FRENCH, b. Olney, Ill., Dec. 29, 1862; m. Sept. 8, 1882, Henry J. Paddock; res. St. Louis, Mo. Children: Stanley R.; Clover; Jay F.

3296. JONATHAN FRENCH⁷ (Nathaniel French⁶, Joseph French⁵, Abigail Godfrey⁴, Abigail Greele³, Andrew², Andrew¹), b. Salisbury, N. H., Oct. 20, 1826; m. Cambridge, Vt., March 22, 1854, Emeline Perry, b. Johnson, Vt., May 11, 1829, dau. of Uri and Aroxe (Reynolds) Perry; children, b. Andover, N. H.:—

8117. HELEN A. FRENCH, b. Oct. 7, 1856; m. Aug. 20, 1879, Frank P. Morse; res. Elmwood, N. H. Children: Henry J.; Leon; Lester J.; P. O.; Geo. A.

8118. CHARLES CARROLL FRENCH, b. July 19, 1859.

8119. HATTIE DRUSILLA FRENCH, b. July 22, 1860; m. Feb. 19, 1881, Rufus E. Hosmer; res. Manchester, N. H. Child: Clinton C., b. Andover, N. H., Dec. 26, 1881.

8120. ARTHUR BOSWORTH FRENCH, b. Feb. 28, 1866.

8121. LUKE WELLS FRENCH, b. July 13, 1868.

3298. JOHN Q. A. FRENCH⁷ (Nathaniel French⁶, Joseph French⁵, Abigail Godfrey⁴, Abigail Greele³, Andrew², Andrew¹), b. Salisbury, N. H., Feb. 5, 1828; m. Washington, N. H., Jan. 1, 1856, Cordelia J. Jones, b. Washington, N. H., March 2, 1834, dau. of Nathaniel G. and Asenath (Graves) Jones. He was a physician; res. Hillsboro Upper Village, N. H.; children:—

8122. FANNIE GORDON FRENCH, b. Washington, N. H., Oct. 2, 1856; d. Hillsboro, N. H., March 7, 1892.

8123. MABEL DOUGLASS FRENCH, b. Hillsboro, N. H., June 24, 1861; m. Frank E. Lull; res. Washington, N. H.

8124. CORA ROBINSON FRENCH, b. Hillsboro, N. H., June 27, 1865; d. May 5, 1867.
8125. EVA MONROE FRENCH, b. Hillsboro, N. H., Nov. 6, 1867.
8126. JOHN MORRIS FRENCH, b. Hillsboro, N. H., Jan. 18, 1881.
3299. **MARCUS M. FRENCH**⁷ (Nathaniel French⁶, Joseph French⁵, Abigail Godfrey⁴, Abigail Greele³, Andrew², Andrew¹), b. Salisbury, N. H., Nov. 8, 1832; m. Andover, N. H., Jan. 1, 1861, Betsey Simonds, b. Franklin, N. H., Aug. 1, 1834, dau. of James and Betsey (Sawyer) Simonds; res. Franklin, N. H.; children, b. Franklin, N. H. :—
8127. MARY L. FRENCH, b. Nov. 14, 1863.
8128. GEORGE S. FRENCH, b. July 11, 1866.
8129. EUGENE B. FRENCH, b. Sept. 28, 1871.
8130. HERBERT J. FRENCH, b. March 31, 1874.
3310. **JUDITH W. SMITH**⁷ (Polly Greeley⁶, Enoch⁵, Andrew⁴, Joseph³, Andrew², Andrew¹), b. Hallowell, Me., July 10, 1811; m. Hallowell, Me., in 1835, Dr. John De Wolfe Smith, b. Douglass, Nova Scotia, May 4, 1810, son of Isaac and Elizabeth (De Wolfe) Smith. He d. Hallowell, Me. She d. Hallowell, Me., July 1, 1879; children :—
8131. ROBERT D. SMITH, b. Brandon, Miss., April 23, 1838.
8132. FLORENCE DE WOLFE SMITH, b. Hallowell, Me., Feb. 8, 1843.
3311. **DOROTHY J. SMITH**⁷ (Polly Greeley⁶, Enoch⁵, Andrew⁴, Joseph³, Andrew², Andrew¹), b. Hallowell, Me., Dec. 27, 1813; m. Hallowell, Me., Aug. 19, 1834, Capt. Isaac C. Trott, b. Bath, Me., Dec. 8, 1804, son of Thomas and Sarah (Fullerton) Trott. She d. Bath, Me., Feb. 28, 1843; children, b. Hallowell, Me. :—
8133. CAROLINE DAVIS TROTT, b. Jan. 19, 1836.
8134. WALTER CROSBY TROTT, b. Feb. 27, 1837.
3312. **MARY C. T. SMITH**⁷ (Polly Greeley⁶, Enoch⁵, Andrew⁴, Joseph³, Andrew², Andrew¹), b. Hallowell, Me., Jan. 29, 1823; m. Hallowell, Me., Aug. 22, 1850, Stephen D. Smith, b. Maitland, N. S., April 29, 1818, son of Isaac and Elizabeth (De Wolf) Smith. She d. Stratford, Conn., July 30, 1877; children :—
8135. RADFORD B. SMITH, b. Vicksburg, Miss., July 20, 1851; m. Bridgeport, Conn., Feb. 18, 1886, Mary F. Sturtevant, b. Port Jefferson, N. Y., May 18, 1867, dau. of William F. Sturtevant; res. Bridgeport, Conn. Child: Charlotte T., b. Stratford, Conn., July 2, 1888.
8136. ISAAC B. SMITH, b. Hallowell, Me., May 25, 1854; m. Stratford, Conn., June 9, 1881, Lillian de Rosiers; res. Winsted, Conn. Children: Bessie E., b. Oct. 20, 1882; Jessie E., b. June 5, 1888.
8137. JOSEPH B. SMITH, b. Aug. 31, 1856; d. March 24, 1873.
8138. JEANNIE PAINE SMITH, b. Stratford, Conn., Feb. 4, 1861.
3316. **WILLIAM GREELEY**⁷ (Ebenezer B.⁶, Enoch⁵, Andrew⁴, Joseph³, Andrew², Andrew¹), b. Belfast, Me., Dec. 2, 1809; m. Hingham, Mass., Nov. 30, 1837, Margaret D. Watson, b. Gloucester, Mass., May 28, 1815, dau. of Zebulon R. and Margaret (Patterson) Watson. She d. Townsend, Mass., April 11, 1883. He d. Hingham, Mass., July 4, 1898; ch. :—

8139. WILLIAM GEORGE, b. Belfast, Me., Aug. 22, 1838.

8140. SUSAN MARGARET, b. Hingham, Mass., Sept. 14, 1843.

William Greeley removed to Hingham, Mass., in 1826, and engaged in fishing, which he followed for 45 years, most of the time as captain; later he was a flagman for the Old Colony Railroad.

3318. **DOLLY E. GREELEY**⁷ (Ebenezer B.⁶, Enoch⁵, Andrew⁴, Joseph³, Andrew², Andrew¹), b. July 5, 1814; m. Belfast, Me., in 1840, Benjamin McDonald; res. Augusta, Me.; children, b. Belfast, Me. :—

8141. THOMAS DAWES McDONALD, b. May 29, 1841,

8142. ELLA KIMBALL McDONALD, b. Dec. 4, 1845.

8143. WILLIS PRINCE McDONALD,

8144. WALTER BATCHELDER McDONALD, } b. in 1849. Walter d. Belfast, Me., young.

3321. **MARY E. GREELEY**⁷ (William⁶, Enoch⁵, Andrew⁴, Joseph³, Andrew², Andrew¹), b. Belfast, Me., Nov. 15, 1816; m. Belfast, Me., Dec. 31, 1835, Samuel H. Libbey, b. Belfast, Me., June 12, 1812, son of Abraham and Betsey (Hill) Libbey; children, b. Belfast, Me. :—

8145. HENRY OLIVER LIBBEY, b. Nov. 30, 1837; d. St. Thomas, W. I., unm., Jan. 27, 1865.

8146. MARY ELLA LIBBEY, b. May 6, 1844.

8147. ABRAM LIBBEY, b. June 5, 1847; d. Sept. 28, 1848.

Samuel H. Libbey started for California, March 16, 1848, and was never heard from afterwards.

3322. **THOMAS H. GREELEY**⁷ (William⁶, Enoch⁵, Andrew⁴, Joseph³, Andrew², Andrew¹), b. Belfast, Me., June 25, 1819; m. Albion, Me., May 4, 1846, Mary Burrill, b. China, Me., dau. of Bela and Dolly Burrill. He d. Hingham, Mass., April 9, 1897. She d. Chelsea, Mass., April 20, 1873; children, b. Chelsea, Mass. :—

8148. RUFUS FROST, b. Feb. 16, 1847.

8149. MARY EMMA, b. Aug. 8, 1854.

8150. ALICE, b. Sept. 22, 1857.

3323. **LUCY A. GREELEY**⁷ (Enoch⁶, Enoch⁵, Andrew⁴, Joseph³, Andrew², Andrew¹), b. Sept. 8, 1814; m. January, 1833, Josiah Bullard, b. Nov. 8, 1809, son of Eleazar and Martha (Parker) Bullard; children :—

8151. CHARLES EUGENE BULLARD, b. June 26, 1834.

8152. LUCY M. BULLARD, b. Sept. 15, 1835.

8153. SUSAN G. BULLARD, b. July 26, 1838; d. April 5, 1840.

8154. JOSIAH P. BULLARD, b. March 18, 1840.

8155. SUSAN J. BULLARD, b. Milford, Mass., Jan. 31, 1842.

8156. ADELBERT L. BULLARD, b. March 9, 1844; d. Feb. 19, 1848.

8157. ADA G. BULLARD, b. Milford, Mass., Aug. 31, 1846; m. Milford, Nov. 11, 1868, George A. Metcalf; res. Milford. Children: Frank E., b. 1869; Blanche E., b. 1872.

8158. ADELBERT L. BULLARD, b. Milford, Mass., April 4, 1849.

8159. FLORENCE MINNIE BULLARD, b. Milford, Mass., June 26, 1851; m. Aug. 28, 1870, Henry M. Seaver.

3342. **JEREMIAH CURRIER**⁷ (Joseph Currier⁶, Sarah Greeley⁵, Joseph⁴, Joseph³, Andrew², Andrew¹), b. East Kingston, N. H., Feb. 6, 1809; m. East Kingston, N. H.,

Jan. 15, 1835, Sarah T. Smith, b. April 1, 1813; children, b. East Kingston, N. H. :—

8160. SARAH A. CURRIER, b. Jan. 17, 1835.

8161. JOSEPH D. CURRIER, b. April 12, 1844.

8162. BETSEY A. CURRIER, b. May 12, 1847.

8163. B. F. P. CURRIER, b. Jan. 20, 1852; d. April 1, 1853.

8164. ELLEN M. CURRIER, b. Aug. 1, 1855; d. Dec. 1, 1855.

8165. JOHN S. W. CURRIER, b. March 2, 1856.

3343. **EZRA F. CURRIER**⁷ (Joseph Currier⁶, Sarah Greeley⁵, Joseph⁴, Joseph³, Andrew², Andrew¹), b. East Kingston, N. H., Oct. 19, 1811; m. East Kingston, N. H., July 4, 1847, Isabella T. Webster (No. 6641). He d. East Kingston, N. H., March 23, 1887. She d. East Kingston, N. H., Aug. 13, 1886; children, b. East Kingston, N. H. :—

8166. EZRA W. CURRIER, b. March 22, 1851; d. Sept. 23, 1868.

8167. JOSEPH F. CURRIER, b. in 1854; m. Jan. 23, 1879, Lizzie U. Durgan.

8168. (Male) CURRIER, b. March 18, 1859.

8169. (Male) CURRIER, b. March 17, 1862.

8170. RUTH ANN CURRIER, b. July 9, 1865; d. March 4, 1877.

3355. **JEREMIAH CURRIER**⁷ (Noah Currier⁶, Sarah Greeley⁵, Joseph⁴, Joseph³, Andrew², Andrew¹), b. Winthrop, Me., Dec. 7, 1815; m. East Boston, Mass., Nov. 25, 1841, Elizabeth Eastman, b. Parsonsfield, Me., July 16, 1816, dau. of Jeremiah and Sarah Eastman. She d. Maysville, Me., Jan. 3, 1879; children :—

8171. HELMA J. CURRIER, b. Winthrop, Me.

8172. ELIZABETH CURRIER, d. Presque Isle, Me., Dec. 27, 1887.

3356. **NOAH CURRIER**⁷ (Noah Currier⁶, Sarah Greeley⁵, Joseph⁴, Joseph³, Andrew², Andrew¹), b. Winthrop, Me., March 23, 1817; m. New York City, June 15, 1848, Delia C. Morton, b. Winthrop, Me., Jan. 19, 1825, dau. of Cornelius B. and Sophia (Chandler) Morton; res. Somerville, Mass.; children :—

8173. CLEMENT WILLIS CURRIER, b. Winthrop, Me., March 17, 1849; m. Somerville, Mass., Feb. 21, 1876, Lottie F. Stevens; res. Winchester, Mass. Children: George B., b. Nov. 29, 1877; Alice M., b. June 13, 1880; Clement W. and Warren M., b. Dec. 8, 1883.

8174. MARY BARNARD CURRIER, b. March 31, 1855.

8175. DELLA LIZZIE CURRIER, b. East Boston, Mass., Oct. 5, 1856.

3357. **MARY A. CURRIER**⁷ (Noah Currier⁶, Sarah Greeley⁵, Joseph⁴, Joseph³, Andrew², Andrew¹), b. Winthrop, Me., Aug. 10, 1818; m. Wayne, Me., June 30, 1847, Mathias Smith, b. Readfield, Me., Nov. 16, 1816, son of Carpenter and Hannah (Stone) Smith; children, b. Readfield, Me. :—

8176. HORATIO GANCELO SMITH, b. July 9, 1848; m. Sept. 17, 1873, Attiah E. Frost. Child: Albert G., b. Oct. 17, 1874.

8177. ANSEL SMITH, b. June 8, 1850; m. Stockton, Cal., Feb. 14, 1884, Emma Girard, dau. of Andrew Girard. Children: (dau.), b. September, 1885; Ansel M., b. Feb. 16, 1890, res. Stockton, Cal. Judge of Superior Court, 1891-1897.

8178. MARY BARNARD SMITH, b. Feb. 24, 1855. She is a college graduate and principal of a school in Somerville, Mass.

3358. ELIZABETH CURRIER⁷ (Noah Currier⁶, Sarah Greeley⁵, Joseph⁴, Joseph³, Andrew², Andrew¹), b. Winthrop, Me., May 12, 1820; m. Winthrop, Me., Nov. 25, 1847, W. G. Besse, b. Wayne, Me., Aug. 25, 1820, son of Woodin and Betsey (Kent) Besse; children, b. Wayne, Me. :—

8179. WILLIAM HENRY BESSE, b. Oct. 11, 1848; m. Auburn, Me., Dec. 31, 1869, Laura A. Prince; res. Philadelphia, Pa. Children: Harry L.; Frank A.; Mabel E.; Albion C.

8180. ALBION CURRIER BESSE, b. Aug. 10, 1850; m. Portland, Me., Sept. 21, 1874, Helen L. Marquis. He d. Wayne, Me., Dec. 18, 1876.

8181. MILTON GRANVILLE BESSE, b. Aug. 26, 1853; m. Sept. 23, 1878, Louisa M. Gay. She d. June 27, 1881. He m. 2d, Oct. 5, 1888, Ida M. Warren. She d. April 6, 1890. He m. 3d, Nov. 3, 1892, Amy H. Outhouse. Res. Wayne, Me. Children: Walter Milton, b. July 7, 1879.

3361. EBENEZER S. GREELEY⁷ (Samuel⁶, Samuel⁵, Joseph⁴, Joseph³, Andrew², Andrew¹), b. Hallowell, Me., Oct. 8, 1797; m. Esther Moore, b. Norridgewock, Me., April 14, 1800, dau. of Abraham Moore. He d. Quincy, Ill., Oct. 27, 1869. She d. Canton, Mo., Sept. 9, 1885; children, b. Dover, Me. :—

8182. COUNCIL, b. March 20, 1825.

8183. ANNA MARLA, b. Dec. 8, 1827; m. Quincy, Ill., Halsey White.

8184. SARAH FRANCES, b. May 13, 1832; d. Cambridge, Mass., unm., Nov. 8, 1878.

8185. LUCINDA MARY, b. May 27, 1834.

Dover, Me., was incorporated March 19, 1822, and he was appointed one of the selectmen. About 1822, he and Col. Carpenter built a saw-mill on the moor privilege, which was kept in operation until quite recently, the Greeleys being the last owners. In June, 1837, while taking the census of the Madawaska settlement, under authority of the County Commissioner for Penobscot Co., for the purpose of distributing the surplus revenue, he was arrested by direction of Sir John Harney, the provincial governor of New Brunswick, and confined in jail at Fredericton, charged with seditious conduct. Upon receiving information of the arrest, Gov. Fairfield on the 27th of the same month, caused a general order to be issued to the militia notifying them that "the soil of our State has been invaded" and one of our citizens taken and imprisoned in a neighboring British Province, and requiring them "to hold themselves in readiness to obey such orders as the security of our citizens and the honor of the state might require." In August, however, this speck of war was removed, upon application of the President of the United States, by the unconditional release of Mr. Greeley. He then completed the census. Maine Acts and Resolves of 1839 report "Resolve in favor of Ebenezer S. Greeley, approved April 12, 1838.

Resolved, that there be allowed and paid out of the Treasury of the state to Ebenezer S. Greeley, \$500, which sum is in full for all sufferings and losses attendant upon his arrest and imprisonment in the jail at Fredericton, N. B., in consequence of taking the census of Madawaska.

Resolved, that the Governor of the state be requested to ask and receive of the Government of the United States a reimbursement of the sum hereby allowed to the said Greeley, after the same shall have been paid to him out of the treasury of the state.

3362. ELIZA GREELEY⁷ (Samuel⁶, Samuel⁵, Joseph⁴, Joseph³, Andrew², Andrew¹), b. Hallowell, Me., July 5, 1800; m. Hallowell, Me., Nov. 30, 1820, Luther Hall, b. Litchfield,

Me., July 28, 1795, son of Timothy and Abigail (Springer) Hall. She d. Litchfield, Me., June 12, 1863. He m. 2d, Mrs. Mary (Greeley) Tribou, sister to his first wife (No. 3363). He d. Litchfield, Me., Oct. 27, 1872. Children. b. Litchfield:

8186. SAMUEL GREELEY HALL, b. Sept. 8, 1821.

8187. GEORGE WASHINGTON HALL, b. March 3, 1826.

8188. ANN MARIA HALL, b. July 12, 1828; m. Litchfield, Jan. 6, 1850, Leander Metcalf. Children: Eliza A.; Cathelena; George H., m. Harriet A. Smith; Charles; Isaac; Fred; Edgar; Wilber.

8189. CHARLES THOMAS HALL, b. June 24, 1830.

8190. JOHN HENRY HALL, b. Nov. 29, 1832; d. April 10, 1864.

8191. ALMIRA ELLEN HALL, b. March 3, 1837; m. Bath, Me., July 3, 1859, Robert Whitney. He d. Richmond, Me., Feb. 11, 1879. She d. Litchfield, Me., Sept. 28, 1861. No children.

8192. ISAAC GREELEY HALL, b. Jan. 5, 1843.

3363. MARY GREELEY⁷ (Samuel Greeley⁶, Samuel⁵, Joseph⁴, Joseph³, Andrew², Andrew¹), b. Hallowell, Me., Feb. 17, 1802; m. Hallowell, Me., Amasa Tribou, b. Bridgewater, Mass., in 1793, son of Amasa and Mary (Pratt) Tribou. He d. Auburn, Me., March 25, 1861. She m. 2d, Luther Hall (No. 3362). She d. Lewiston, Me., July 17, 1886. Children:

8193. MARY JANE TRIBOU, b. Hallowell, Me., Feb. 17, 1825; m. Larned S. Bearse; d. Galveston, Texas, July 15, 1855. Child: Mary Ella, m. Thomas Paterson.

8194. STEPHEN GREELEY TRIBOU, b. Hallowell, Me., Feb. 8, 1827; m. Eliza Randall; res. Auburn. No children.

8195. ABBIE TRIBOU, b. Auburn, Me., Nov. 10, 1828.

8196. MELLEN TRIBOU, b. Jan. 5, 1831; d. July 30, 1838.

8197. HENRY PRESTON TRIBOU, b. Nov. 27, 1841; d. Oct. 23, 1863.

3364. SAMUEL GREELEY⁷ (Samuel⁶, Samuel⁵, Joseph⁴, Joseph³, Andrew², Andrew¹), b. Hallowell, Me., March 28, 1804; m. Rachel —. She d. Cornville, Me., Aug. 18, 1837; children:—

8198. SOPHRONIA S., b. Dec. 28, 1835; m. Mr. Cayford; res. Cornville, Me.

8199. HIRAM S., b. July 22, 1837; d. Aug. 26, 1837.

3365. ISAAC GREELEY⁷ (Samuel⁶, Samuel⁵, Joseph⁴, Joseph³, Andrew², Andrew¹), b. Hallowell, Me., in 1808; m. Hallowell, Me., in 1837, Hannah M. Leavitt, b. Gilmanton, N. H., in 1810. He d. Augusta, Me., in 1841. She d. Hallowell, Me., in 1855; child:—

8200. CHARLES PRESCOTT, b. Hallowell, Me., June 2, 1839.

3366. GEORGE W. GREELEY⁷ (Samuel⁶, Samuel⁵, Joseph⁴, Joseph³, Andrew², Andrew¹), b. Hallowell, Me., June 11, 1810; m. Jan. 27, 1835, Esther Plummer, b. Litchfield, Me., dau. of Paul and Rhoda Smith. She d. Newburyport, Mass., Aug. 27, 1860. He m. 2d, Newburyport, Mass., Nov. 26, 1863, Mrs. Margaret Jackson, b. Wiscasset, Me., in 1827, dau. of Joseph and Margaret —. He d. Newburyport, Mass., June 16, 1883. Children:—

8201. RHODA, b. Hallowell, Me., May 13, 1838; m. Charlestown, Mass., Nov. 27, 1873, Peter G. Foley. Child: George Foley.

8202. BENJAMIN FRANKLIN, b. Cornville, Me., Nov. 19, 1840.
 8203. GEORGE W., b. Jan. 23, 1846; d. Sept. 3, 1847.
 8204. STEPHEN, b. Nov. 16, 1848; d. Sept. 24, 1849.
3368. FRANCES A. GREELEY⁷ (Samuel⁶, Samuel⁵, Joseph⁴, Joseph³, Andrew², Andrew¹), b. Hallowell, Me.; m. John H. Burns (No. 3385). He d. Gilmanton, N. H., Sept. 22, 1860. She m. 2d, Gilmanton, N. H., March 30, 1862, Thomas Durrell, b. Gilford, N. H., Jan. 29, 1798, son of Joseph and Olive (Gorman) Durrell. He d. May 9, 1883. Ch. :
 8205. THOMAS B. BURNS, b. Gilmanton, N. H., July 29, 1838.
 8206. JOHN HENRY BURNS, b. Jan. 8, 1846.
3370. THOMAS B. GREELEY⁷ (Samuel⁶, Samuel⁵, Joseph⁴, Joseph³, Andrew², Andrew¹), b. Hallowell, Me.; m. Miriam Tozer. He d. Newburyport, Mass., May 31, 1851; children:—
 8207. THOMAS H., b. Cornville, Me., Dec. 20, 1833; d. Aug. 30, 1837.
 8208. ERASTUS PITT, b. Cornville, Me., April 26, 1836.
 8209. ROBERT WILSON, b. Cornville, Me., April 20, 1839.
 8210. MARY A., b. Newburyport, Mass., Aug. 10, 1852.
 8211. THOMAS J., m. Boston, Mass., Aug. 19, 1869, Julia F. Fitzpatrick. Child: William, b. Boston, Mass., Nov. 3, 1870.
3372. MARIA GREELEY⁷ (Daniel⁶, Samuel⁵, Joseph⁴, Joseph³, Andrew², Andrew¹), b. Orono, Me., Jan. 28, 1807; m. Eoxcroft, Me., Nov. 27, 1828, Frederick Tyler, b. Bradford, Mass., Dec. 6, 1800, son of Samuel and Fanny (Hardy) Tyler. He d. Northampton, Mass., Sept. 18, 1888. She d. Lawrence, Mass., July 7, 1852; children, b. Foxcroft, Me.:—
 8212. ELLEN MARIA TYLER, b. April 25, 1831; m. Lawrence, Mass., June 4, 1848, Rev. G. H. Clark, b. Bedford, N. Y., Oct. 31, 1821, son of Joseph and Mary (Bouton) Clark. He d. Lawrence, Mass., Dec. 22, 1851. She d. Lawrence, Mass., Dec. 25, 1849.
 8213. FREDERICK GREELEY TYLER, b. April 29, 1834; m. Lowell, Mass., July 3, 1854, Abby F. Gowen. She d. Lawrence, Mass., Dec. 13, 1859. He m. 2d, Lowell, Mass., Dec. 21, 1861, Zelda A. Tice. He d. Lawrence, Mass., Nov. 27, 1871.
 8214. SARAH FRANCES TYLER, b. Foxcroft, Me., Dec. 20, 1837.
3373. ELIZA G. GREELEY⁷ (Daniel⁶, Samuel⁵, Joseph⁴, Joseph³, Andrew², Andrew¹), b. Orono, Me., Feb. 22, 1809; m. Gilmanton, N. H., Feb. 14, 1831, Rev. Daniel Lancaster, b. Acworth, N. H., Nov. 30, 1796, son of Ebenezer and Elizabeth (Davidson) Lancaster. He d. New York City, May 28, 1880. She d. New York City, Nov. 12, 1885; children, b. Gilmanton, N. H.:—
 8215. ANNE ELIZABETH GREELEY LANCASTER, b. May 25, 1832.
 8216. FRANCES JANE GIBBS LANCASTER, b. Dec. 11, 1833; d. New York City, unm., July 24, 1860.
 8217. DANIEL EDWIN GREELEY LANCASTER, b. Feb. 8, 1836.
 8218. HELEN LANCASTER, b. Aug. 19, 1848; d. New York City, Oct. 14, 1876.
 Rev. D. Lancaster graduated Andover Theological Seminary in 1824; pastor at Gilmanton twenty-seven years. He published the history of Gilmanton in 1845.

3374. SOPHRONIA H. GREELEY⁷ (Daniel⁶, Samuel⁵, Joseph⁴, Joseph³, Andrew², Andrew¹), b. Foxcroft, Me., July 1, 1811; m. Bangor, Me., May 4, 1847, William S. Pritchard. He d. Brewer, Me., Dec. 20, 1862. She d. Bangor, Me., January, 1847 or 9; child:—

8219. CLARA WILLIAMSON PRITCHARD, b. Bangor, Me., Sept. 3, 1848; m. Oldtown, Me., Jan. 28, 1871, George P. Kelley, b. Waterville, Me., June 16, 1846, son of Rev. Moses J. Kelley; res. Warren, Mass. Child: Augustus N., b. Feb. 16, 1872.

3377. JOHN P. GREELEY⁷ (Daniel⁶, Samuel⁵, Joseph⁴, Joseph³, Andrew², Andrew¹), b. Foxcroft, Me., Dec. 7, 1817; m. June 23, 1845, Julia A. Bartlett, b. Camden, Me., Aug. 29, 1821. She d. Bangor, Me., June 23, 1848. He m. 2d, Bangor, Me., April 28, 1850, Mrs. Martha S. Bartlett, b. Pembroke, Me., Oct. 20, 1827, dau. of Stephen and Martha S. (Morgan) Gardner; res. Bangor, Me.; children, b. Bangor:

8220. EDWIN ERASTUS, b. April 10, 1846; d. San Francisco, Cal., Dec. 7, 1866.

8221. HORACE PITT, b. Aug. 6, 1847; d. June 10, 1848.

8222. ANTOINETTE JUDSON, b. Aug. 28, 1853; m. Bangor, Nov. 28, 1874, Adolph C. Both. She d. Portland, Me., March 1, 1886. Children: Sophia, d. aged five mos.; Friedrich A., b. Portland, Me., Jan. 8, 1880.

8223. JENNIE, b. Dec. 17, 1856; d. March 6, 1864.

3378. NANCY B. GREELEY⁷ (Daniel⁶, Samuel⁵, Joseph⁴, Joseph³, Andrew², Andrew¹), b. Foxcroft, Me., Sept. 7, 1821; m. Foxcroft, Me., June 13, 1841, Charles D. Wingate, b. Sebec, Me., Nov. 2, 1811, son of Caleb and Elizabeth (Palmer) Wingate; children:—

8224. ANNA GREELEY WINGATE, b. Jan. 2, 1843; d. Feb. 10, 1864.

8225. LUELLE ISADORE WINGATE, b. Dover, Me., Jan. 7, 1844; m. New York City, Dec. 3, 1867, Rev. Richard S. Rosinthal. She d. New York City, Jan. 28, 1876. Children: Anna E., b. Nov. 29, 1868; Morris G., b. Feb. 1, 1870; Edith L., b. Nov. 25, 1873; Clarence H., b. March 26, 1875; d. Feb. 28, 1876.

3379. ARAMENTA R. GREELEY⁷ (Daniel⁶, Samuel⁵, Joseph⁴, Joseph³, Andrew², Andrew¹), b. Foxcroft, Me., March 2, 1824; m. Lawrence, Mass., April 7, 1848, Elisha Hill Adams, b. Eastport, Me., May 24, 1821, son of Ebenezer and Martha A. (Harris) Adams; children:—

8226. HORACE GREELEY ADAMS, b. Bangor, Me., Dec. 25, 1849; d. Providence, R. I., unm., Jan. 5, 1879.

8227. ADELBERT ELISHA ADAMS, b. Nov. 5, 1855; d. Aug. 21, 1856.

8228. ADOLPH LANCASTER ADAMS, b. Bangor, Me., Feb. 21, 1857; d. Providence, R. I., unm., April 18, 1883.

3380. MARIA L. BURNS⁷, (Anna Greeley⁶, Samuel⁵, Joseph⁴, Joseph³, Andrew², Andrew¹), b. Gilmanton, N. H., Oct. 22, 1795; m. Gilmanton, N. H., Jan. 13, 1824, Deacon A. Mack, b. Londonderry, N. H., Jan. 19, 1786, son of Andrew and Elizabeth (Clark) Mack. He d. Gilmanton, N. H., June 16, 1875; children:—

8229. WILLIAM ANDREW MACK, b. Haverhill, N. H., Oct. 13, 1824.

8230. THOMAS BURNS MACK, b. Jan. 4, 1832; d. Oct. 13, 1851.

8231. MARIA BURNS MACK, b. Jan. 14, 1835; d. Oct. 3, 1852.

8232. ANNA JANE MACK, b. Gilmanton, Sept. 7, 1838.

Deacon Mack was a graduate of Dartmouth College in 1808; preceptor of academies at Gilmanton, Hampton, and Haverhill; tutor at Dartmouth.

3381. ELIZA BURNS⁷ (Anna Greeley⁶, Samuel⁵, Joseph⁴, Joseph³, Andrew², Andrew¹), b. Gilmanton, N. H., Sept. 9, 1797; m. Gilmanton, N. H., June 10, 1817, Rev. J. W. Shepard, b. Gilmanton, N. H., April 1, 1788, son of Samuel and Sarah (Giles) Shepard. He d. Nashua, N. H., May 25, 1860. She d. Nashua, N. H., Aug. 8, 1876; children:—

8233. ANNE ELIZA SHEPARD, b. March 19, 1818.

8234. THOMAS BURNS SHEPARD, b. Feb. 6, 1820; graduate of Dartmouth College, 1844.

8235. SARAH JANE SHEPARD, b. Oct. 11, 1822; d. Aug. 11, 1825.

8236. SAMUEL MILLS SHEPARD, b. Dec. 3, 1824.

8237. JOHN WILLIAM SHEPARD, b. Sept. 22, 1828.

8238. SEWALL NORTON SHEPARD, b. Nov. 18, 1831.

8239. EDWARD OLCOTT SHEPARD, b. Hampton, N. H., Nov. 25, 1834.

8240. LUTHER DIMMICK SHEPARD, b. Windham, Me., Sept. 11, 1837; m. Boston, Mass., Oct. 5, 1871, Josephine Bailey, b. Boston, Sept. 8, 1845, dau. of Edwin C. Bailey; res. Boston. Children: Luther D., b. Dec. 4, 1872; Richard, b. Dec. 14, 1874; d. Feb. 23, 1887.

8241. AARON WARNER SHEPARD, b. Bliddeford, Me., Feb. 17, 1841. He enlisted in the Army, July 1862. Served as hospital steward for Ninth New Hampshire Regiment until Dec. 1, 1864, when he was promoted to assistant surgeon, Eighteenth New Hampshire Regiment, and served to the end of the War. County Physician of Kings County, New York, twenty-seven years; member of the Board of Education of the City of Brooklyn, N. Y., 1875-1885.

3382. ANNIE G. BURNS⁷, (Anna Greeley⁶, Samuel⁵, Joseph⁴, Joseph³, Andrew², Andrew¹), b. Gilmanton, N. H., April 26, 1800; m. Gilmanton, N. H., Jan. 11, 1838, Prof. Aaron Warner, b. Northampton, Mass., Oct. 20, 1794, son of Joseph and Jerusha (Edwards) Warner. He d. Amherst, Mass., May 14, 1876. She d. Lowell, Mass., July 7, 1865; children:—

8242. AARON E. WARNER, b. Gilmanton, N. H., March 23, 1839.

8243. ANNA ROBERTS WARNER, b. Gilmanton, N. H., July 4, 1841; d. Amherst, Mass., April 20, 1853. Prof. Warner, graduated at Williams College. Ordained as minister and preached in Charleston, S. C., Salem and Medford, Mass. In 1835, professor of Sacred Rhetoric at Gilmanton, and in 1844, professor of Rhetoric at Amherst College.

3384. CHARLOTTE A. BURNS⁷ (Anna Greeley⁶, Samuel⁵, Joseph⁴, Joseph³, Andrew², Andrew¹), b. Gilmanton, N. H., May 13, 1807; m. Gilmanton, N. H., June 17, 1829, Hon. Edward R. Olcott, b. Hanover, N. H., Aug. 9, 1805, son of Mills and Sarah (Porter) Olcott. He d. near Richmond, Va., Sept. 1869. She d. Meriden, La., Nov. 28, 1846; child:—

8244. EDWARD BROWN OLCUTT, b. July 29, 1831.

3386. MARY L. GREELEY⁷ (Joseph⁶, Samuel⁵, Joseph⁴, Joseph³, Andrew², Andrew¹), b. Gilmanton, N. H., April 26, 1804; m. Gilmanton, N. H., Jan. 31, 1827, Stephen Moore, b. Loudon, N. H., June 29, 1799, son of Thomas and Comfort (Perkins) Moore. She d. March 31, 1854; children b. Loudon:

8245. JOSEPH G. MOORE, b. Dec. 12, 1827; m. Loudon, March 16, 1848, Mary A. Arlin, dau. of Henry Arlin. She d. Canterbury, N. H., Sept. 21, 1855. He m. 2d, Aurora, Ill., Nov. 17, 1861, Anne Nichols, dau. of Ely Nichols; res. Dubuque, Iowa. Children: George E., b. April 23, 1864; d. Aug. 24, 1865; Fred L., b. March 13, 1866; Albert J., b. April 28, 1870; d. June 25, 1870; Frank J., b. Aug. 26, 1871; Herbert S., b. June 28, 1873; Arthur P., b. Jan. 5, 1878; Eugene B., b. April 1, 1880.

8246. ALBERT MOORE, b. Feb. 21, 1831; d. y.

8247. ANNE MARIA MOORE, b. July 17, 1833; m. Loudon, June 14, 1863, John O. Hobbs. He d. Newport, N. H., Sept. 25, 1875. She d. Sept. 20, 1881. Child: Kate, b. Newport, March 8, 1868.

8248. ANDREW G. MOORE, b. Jan. 12, 1836; m. Jan. 4, 1857, Laura A. Batchelder; res. Loudon. Children: (male) b. and d. Dec. 12, 1857; Charles L., b. Nov. 17, 1859; m. Ida Jameson; Herbert S., b. Oct. 14, 1863; d. March 19, 1883.

8249. GEORGE L. MOORE, b. March 8, 1838; d. July 12, 1864.

(Son) MOORE, d. in infancy.

8251. MARY ROWENA MOORE, b. Sept. 14, 1842; d. Oct. 10, 1876.

8252. CAROLINE A. MOORE, b. Nov. 23, 1848; d. Jan. 1, 1852.

3388. SAMUEL GREELEY⁷ (Joseph⁶, Samuel⁵, Joseph⁴, Joseph³, Andrew², Andrew¹), b. Gilmanton, N. H., Sept. 5, 1807; m. Foxcroft, Me., June 15, 1834, Sarah Jones Chamberlain, b. Foxcroft, Me., Aug. 18, 1808, dau. of Samuel and Abigail (Tucker) Chamberlain. He d. Sept. 30, 1868; children, b. Foxcroft, Me.:—

8253. MARY ELIZABETH, b. Feb. 13, 1836.

8254. SAMUEL CHAMBERLAIN, b. Dec. 24, 1838.

8255. ANN, b. Oct. 1, 1843; m. Oct. 7, 1869, Thomas J. Rockwell; res. Minneapolis, Minn. Child: Herbert, b. June 27, 1874.

8256. STEPHEN WELLS, b. July 5, 1847; d. May 1, 1852.

Samuel Greeley removed from Gilmanton, N. H., to Foxcroft, Me., in 1827. Mrs. Greeley was the first female born in the town of Foxcroft, when it was a wilderness plantation. Mary Elizabeth is a teacher in the Adelphea Academy, Brooklyn, N. Y.

3389. ELIZA B. GREELEY⁷ (Joseph⁶, Samuel⁵, Joseph⁴, Joseph³, Andrew², Andrew¹), b. Gilmanton, N. H., July 8, 1809; m. Gilmanton, N. H., Jan. 11, 1835, Thomas Lyford, b. Canterbury, N. H., Feb. 2, 1807, son of Dudley and Anne (Lyford) Lyford. He d. Roscoe, Ill., Dec. 19, 1858. She d. Rockford, Ill., June 27, 1874; children:—

8257. DUDLEY LYFORD, b. Canterbury, N. H., Nov. 6, 1835.

8258. ELIZABETH B. LYFORD, b. Canterbury, N. H., Oct. 22, 1837; m. Roscoe, Ill., May 1, 1860, John J. Bradley, b. Westfield, N. Y., May 26, 1832, son of John Bradley; res. Chicago, Ill. Children: Bert L., b. Dec. 8, 1868; child, b. April 8, 1875; Lyford C., b. Oct. 8, 1876.

8259. JOSEPH G. LYFORD, b. Canterbury, N. H., Dec. 2, 1839; m. Rockford, Jan. 1, 1868, Emily M. Brown, b. Shirley, Mass., June 30, 1843, dau. of Hope Brown; res. Rockford. Children: Starr, b. Feb. 5, 1872; Mary, b. Sept. 25, 1874. He served as Sergeant Company C Sixty-third Illinois Regiment, in the Civil War.

8260. ALICE H. LYFORD, b. Roscoe, Ill., Dec. 7, 1842; m. Roscoe, Ill., June 3, 1868, Josiah E. Richardson. He d. Pueblo, Cal., Feb. 27, 1870. No children.

8261. THOMAS LYFORD, b. April 19, 1845; d. May 14, 1845.

8262. THOMAS LYFORD, b. Aug. 15, 1848; d. Dec. 19, 1862.

8263. ANNA AUGUSTA LYFORD, b. Roscoe, Ill., Nov. 7, 1850.

8264. CHARLES C. LYFORD, b. Roscoe, Ill., Aug. 21, 1853; m. Hamline, Minn., Dec. 23, 1885, Emma L. Hendrickson, b. Hamline, Jan. 31, 1860, dau. of William G. Hendrickson; res. Minneapolis, Minn. He is a consulting veterinary physician. Children: Stella E., b. Oct. 28, 1886; Dartt H., b. March 19, 1888; Kremeth, b. Sept 2, 1889.

3390. LYDIA L. GREELEY⁷ (Joseph⁶, Samuel⁵, Joseph⁴, Joseph³, Andrew², Andrew¹), b. Gilmanton, N. H., March 11, 1811; m. Dec. 11, 1831, Joseph S. Kimball, b. Canterbury, N. H., Oct. 27, 1806, son of Joseph and Mary (Hall) Kimball. He d. East Concord, N. H., May 7, 1888; children, b. Canterbury, N. H.:—

8265. ANN ELIZA KIMBALL, b. Aug. 28, 1832; d. April 26, 1849.

8266. OBADIAH GREELEY KIMBALL, b. July 29, 1838; m. Boston, Mass., Nov. 27, 1861, Mary C. Marble, b. Paris, Me., in 1840, dau. of Nathan M. Marble. He d. Boston, Dec. 4, 1880. She d. Sept. 15, 1884. Children: Alice M., b. Aug. 23, 1864; Charles F., b. Jan. 26, 1868.

3392. STEPHEN D. GREELEY⁷ (Joseph⁶, Samuel⁵, Joseph⁴, Joseph³, Andrew², Andrew¹), b. Gilmanton, N. H., May 12, 1815; m. Feb. 20, 1839, Priscilla W. Page (No. 3969). Res. St. Louis, Mo.; children:—

8267. LUCY AUGUSTA, b. Canterbury, N. H., June 11, 1840; m. Feb. 12, 1873, John H. B. Smith, of St. Louis, Mo. Child: Frank W. B., b. Dec. 6, 1875.

8268. ISAAC FRANKLIN, b. Gilmanton, N. H., Aug. 9, 1844.

8269. MARY HANNAH, b. Concord, N. H., April 16, 1855.

3393. JOSEPH GREELEY⁷ (Joseph⁶, Samuel⁵, Joseph⁴, Joseph³, Andrew², Andrew¹), b. Gilmanton, N. H., Feb. 13, 1818; m. Dec. 19, 1839, Sarah B. Hutchinson, dau. of James Hutchinson. He d. Marshalltown, Iowa, May 21, 1869. She d. Stockbridge, Wis., Nov. 15, 1857; children:—

8270. WILLIAM E., b. Gilmanton, N. H., Jan. 8, 1841.

8271. JAMES H., b. Gilmanton, N. H., Nov. 15, 1842; m. Ida E. Allen.

8272. CHARLES FREDERICK, b. Gilmanton, N. H., March 16, 1844.

8273. JOSEPH K., b. Gilmanton, N. H., June 5, 1846; d. Stockbridge, Wis., April 29, 1862.

8274. JOHN PITT, b. Gilmanton, N. H., Jan. 15, 1848; m. Waterloo, Iowa, Sept. 23, 1872, Maria E. Smith; res. Hudson, Iowa. Child: William Pitt, b. May 20, 1874.

8275. SAMUEL H., b. Aug. 28, 1850; d. April 23, 1862.

8276. NAYUM W., b. Oct. 23, 1854; d. April 3, 1862.

8277. MARY J., b. Aug. 4, 1857; d. Nov. 1, 1868.

3395. ANDREW G. GREELEY⁷ (Joseph⁶, Samuel⁵, Joseph⁴, Joseph³, Andrew², Andrew¹), b. Gilmanton, N. H., Nov. 30, 1821; m. Hopkinton, Mass., Nov. 13, 1849, Caroline Augusta Mirick, b. Milford, Mass., Dec. 29, 1828, dau. of Silas and Almira Mirick. He d. Winchester, Mass., July 13, 1888. She d. Boston, Mass., Feb. 27, 1878; children, b. Boston:

8278. ANNA MIRICK, b. Feb. 20, 1856.
 8279. CAROLINE GILMAN, b. Dec. 29, 1858.
 8280. HELEN AUGUSTA, b. March 13, 1864.

Andrew G. Greeley was in the wholesale grocery business, but retired from active business many years ago.

3396. WILLIAM P. GREELEY⁷ (Joseph⁶, Samuel⁵, Joseph⁴, Joseph³, Andrew², Andrew¹), b. Gilmanton, N. H., Feb. 10, 1824; m. Boston, Mass., March 18, 1856, Elizabeth J. McClary, b. Strong, Me., in 1830, dau. of James McClary. She d. Winchester, Mass., March 20, 1902; children:—

8281. GEORGE WILLIAM, b. Charlestown, Mass., March 15, 1858.
 8282. ADDIE E., b. Charlestown, Mass., Nov. 19, 1860.
 8283. HERBERT P., b. in 1865; d. Aug. 15, 1866.
 8284. EMMA G., b. Winchester, Mass., July 13, 1867.

William P. Greeley was engaged in spice and coffee business in Boston, Mass.

3397. GUSTAVUS GREELEY⁷ (Gilman⁶, Samuel⁵, Joseph⁴, Joseph³, Andrew², Andrew¹), b. Gilmanton, N. H., Sept. 30, 1806; m. Morrow, Ohio, Oct. 9, 1828, Jane Osborne, b. Morrow, Ohio, Jan. 10, 1803, dau. of Stephen and Margaret (Harkness) Osborne. He d. Blanchester, Ohio, April 20, 1879. She d. Blanchester, April 20, 1876; children:

8285. HANNAH ANN, b. Morrow, Ohio, Nov. 23, 1829.
 8286. ELIZABETH, b. Blanchester, Feb. 21, 1832; d. Jan. 13, 1855.
 8287. GILMAN, b. Blanchester, Sept. 1, 1834; d. Oct. 9, 1851.
 8288. MARY JANE, b. Blanchester, Ohio, March 10, 1837.
 8289. MORRIS OSBORNE, b. Blanchester, Ohio, March 21, 1839.
 8290. STEPHEN, b. Bryan, Ohio, Jan. 3, 1842.
 8291. MARGARET, b. Dec. 8, 1844; d. Sept. 7, 1851.
 8292. DANIEL, b. April 22, 1848; d. April 29, 1848.

Morris O. was in the 175th Regiment, Company I, Ohio Volunteers. Captured at the Battle of Franklin, Tenn.; was taken south and never heard from after, and it is supposed he died in a Confederate prison.

Stephen enlisted in the 79th Regiment, Ohio Volunteers, and died in the hospital at Chattanooga.

3398. EMELINE GREELEY⁷ (Gilman⁶, Samuel⁵, Joseph⁴, Joseph³, Andrew², Andrew¹), b. Gilmanton, N. H., May 28, 1810; m. Morrow, Ohio, May 19, 1831, John Wesley Drake, b. in Virginia, Feb. 6, 1806, son of Jordan Drake. He d. Oregonia, Ohio, July 14, 1880. She d. Dayton, Ohio, Dec. 6, 1891; children, b. Oregonia, Ohio:—

8293. HENRY McLAIN DRAKE, b. Nov. 16, 1832.
 8294. MARTHA JANE DRAKE, b. July 30, 1836; d. Aug. 8, 1851.
 8295. SARAH ANN DRAKE, b. Oct. 31, 1838; m. Lebanon, Ohio, Feb. 10, 1859, George Ferry, b. Waynesville, Ohio, Oct. 25, 1834, son of Jonathan and Rebecca (Zentmire) Ferry. No children.
 8296. WILLIAM BARRETT DRAKE, b. Jan. 26, 1841; d. Aug. 23, 1851.
 8297. MARY VIRGINIA DRAKE, b. July 9, 1843; d. April 17, 1863.
 8298. ISALAH ELLSWORTH DRAKE, b. Dec. 26, 1845.
 8299. AMANDA ALICE DRAKE, b. Dec. 9, 1850.

3402. ORIN G. GREELEY⁷ (Gilman⁶, Samuel⁵, Joseph⁴, Joseph³, Andrew², Andrew¹), b. Morrow, Ohio, March 22, 1820; m. Springfield Tps, Ohio, Sept. 20, 1840, Letitia Pretty-

man, b. Circleville, Ohio, Dec. 19, 1822, dau. of Thomas J. and Lydia (Wyatt) Prettyman. She d. Burlington, Ohio, June 6, 1861. He m. 2d, Burlington, Ohio, Jan. 25, 1864, Matilda Thomas, b. Napier, Pa., Sept. 14, 1829, dau. of Frederick and Susan (Kanforman) Thomas; res. Burlington, Ohio. Ch:—

8300. JANE ALLEN, b. June 21, 1842; d. Sept. 30, 1845.

8301. EMILY, b. Nov. 20, 1845; d. Sept. 29, 1846.

8302. LEWIS ALLSTON, b. Burlington, Ohio, April 23, 1849.

8303. THEODORE PARKER, b. Burlington, Ohio, Dec. 27, 1864; m. April 11, 1895, Eva E. Johnson. Child: Emerson E., b. May 8, 1896.

3404. WILLIAM H. GREELEY⁷ (Gilman⁶, Samuel⁵, Joseph⁴, Joseph³, Andrew², Andrew¹), b. Morrow, Ohio, in 1824; m. 1st, Keziah Suffical; 2d, Lydia Margaret Prettyman. Children:—

8304. KEZIAH WILLIAM.

8305. GILMAN E.

William H. Greeley was in the mercantile business at Independence, Ohio. In the winter of 1856-7 he started from Independence to Dubuque, Iowa, to buy goods, having with him a large sum of money. He was never heard of afterwards, and it was supposed he was murdered.

3405. MARTHA A. GREELEY⁷ (Gilman⁶, Samuel⁵, Joseph⁴, Joseph³, Andrew², Andrew¹), b. Morrow, Ohio, Feb. 9, 1829; m. Williams County, Ohio, Sept. 27, 1845, William Bunce, b. Ontario, N. Y., Oct. 22, 1823, son of Samuel and Sarah Bunce; children:—

8306. ORRIN M. BUNCE, b. in Ohio, July 9, 1846; m. Brush Creek, Iowa, Jan. 8, 1888, Jane Ferody, b. Pittsburg, Pa., March 24, 1864, dau. of Samuel and Ann (Rollison) Ferody; res. Oelwein, Iowa.

8307. GILMAN NELSON BUNCE, b. Hazleton, Iowa, Sept. 19, 1853; m. Independence, Iowa, in 1874, Mary A. Russell, b. Geneva, Wis., March 9, 1857, dau. of Robert E. Russell. Children, b. Hazleton, Iowa: Edgar O., b. Jan. 17, 1876; Percy H., b. April 19, 1878; Lola G., b. Nov. 18, 1880; Ethel L., b. Aug. 11, 1884, d. June 16, 1885; Buella B., b. June 5, 1886; W. R., b. June 28, 1889.

3408. MARY A. EASTMAN⁷ (Deborah Greeley⁶, Samuel⁵, Joseph⁴, Joseph³, Andrew², Andrew¹), b. Gilmanton, N. H., May 21, 1807; m. Gilmanton, N. H., June 26, 1828, Dr. John Cummings Page, b. Sandwich, N. H., May 4, 1804, son of Capt. Moses and Sarah (Morse) Page. He d. Centre Harbor, N. H., Nov. 4, 1879. She d. Centre Harbor, N. H., May 27, 1892; children:—

8308. WILLIAM A. PAGE, b. Centre Harbor, N. H., Aug. 12, 1830; m. Centre Harbor, N. H., July 31, 1856, Sarah L. Emery, b. Sandwich, N. H., June 16, 1832, dau. of David S. and Ruth S. (Norris) Emery; res. Centre Harbor, N. H. Physician; was acting assistant surgeon U. S. army, 1862-63.

8309. CHARLES ARTHUR PAGE, b. Jan. 27, 1835; d. March 4, 1837.

8310. HENRY PITT PAGE, b. Gilmanton, N. H., Feb. 12, 1839.

8311. ARTHUR C. PAGE, b. Raymond, N. H., March 20, 1846; m. A. E. Foster; d. Warrenton, Ala.

3411. ADELINE R. EASTMAN⁷ (Deborah Greeley⁶, Samuel⁵, Joseph⁴, Joseph³, Andrew², Andrew¹), b. Gilman-

ton, N. H., May 18, 1815; m. Gilmanton, N. H., Sept. 20, 1843, Dr. Wm. F. Guernsey, b. Rochester, Vt., Dec. 12, 1814, son of Joseph and Phœbe (Jefferson) Guernsey. He d. Philadelphia, Pa., Feb. 16, 1877; children:—

8312. ADELINE LAURETTE GUERNSEY, b. Rochester, Vt., Jan. 16, 1845; m. Frankford, Pa., May 9, 1883, O. H. Hayes, b. Rochester, N. H., June 4, 1844, son of Watson Hayes; res. New York City. Child: Bertha G., b. Frankford, Dec. 6, 1885.

8313. MARY EASTMAN GUERNSEY, b. Rochester, Vt., Jan. 4, 1849; m. Frankford, in 1868, John B. Stevenson. She d. Frankford, April 5, 1887. Children, b. Frankford: Adeline G., b. Jan. 4, 1869; John B., b. Oct. 17, 1873; Elizabeth H. R., b. April 29, 1878; Guernsey, b. May 30, 1886.

8314. WILLIAM J. GUERNSEY, b. Frankford, Feb. 12, 1854; m. Philadelphia, June 18, 1878, Marion M. Morgan, b. Frankford, May 24, 1860, dau. of Chas. W. Morgan; res. Philadelphia, where he practices medicine. Children: Norman W., b. Nov. 4, 1879, d. Dec. 5, 1882; Grace, b. June 10, 1883; Helen, b. Aug. 8, 1885; Adele M., b. Dec. 9, 1886, d. May 8, 1887; Paul, b. Feb. 10, 1890.

8315. CHARLES H. GUERNSEY, b. Jan. 24, 1856, d. April 11, 1858.

3412. ANNE M. GREELEY⁷ (Stephen L.⁸, Samuel⁵, Joseph⁴, Joseph³, Andrew², Andrew¹), b. Gilmanton, N. H., Oct. 12, 1811; m. Gilmanton, N. H., in 1834, William Coggs-well Clark, b. Atkinson, N. H., Dec. 10, 1810, son of Green-leaf and Julia (Coggs-well) Clark. He d. Manchester, N. H., April 25, 1872. She d. Lake Village, N. H., April 19, 1883; children:—

8316. STEPHEN G. CLARK, b. Gilmanton, N. H., Sept. 20, 1834.

8317. ANNE NORTON CLARK, b. Manchester, N. H., Aug. 2, 1838; m. June 5, 1866, Robert M. Appleton, b. in Leicester, England, Aug. 20, 1834. No children.

8318. JULIA C. CLARK, b. Manchester, N. H., Sept. 1, 1844.

8319. EDMUND G. CLARK, b. Aug. 20, 1846; d. Aug. 19, 1847.

8320. GREENLEAF CLARK, b. Manchester, N. H., Dec. 16, 1849.

William C. Clark graduated from Dartmouth College in 1832; principal of Gilmanton Academy, one year; admitted to the Bar in 1836; practised four years at Meredith, when he was made county solicitor of Belknap County; moved to Manchester in 1844; city solicitor 1849-51; judge of probate for Hillsboro County 1851-56; treasurer and attorney of Manchester Railroad 1847-49; was director of the Manchester and City Banks, and held other offices of trust and distinction; in 1863 appointed attorney general of New Hampshire for five years, and again in 1868, and filled the office with distinguished ability until his death.

3413. STEPHEN S. N. GREELEY⁷ (Stephen L.⁸, Samuel⁵, Joseph⁴, Joseph³, Andrew², Andrew¹), b. Gilmanton, N. H., Jan. 23, 1813; m. Pittsfield, N. H., Sept. 29, 1840, Sarah Barker Curtis, b. Epsom, N. H., Sept. 28, 1819, dau. of Rev. Jonathan and Betsey (Barker) Curtis. He d. Gilmanton, N. H., Oct. 26, 1892. She d. Berkeley, Cal., Aug. 29, 1901; children:—

8321. HELEN ELIZABETH, b. Gilmanton, N. H., July 16, 1841.

8322. FRANK NORTON, b. Chicopee Falls, Mass., May 6, 1850.

Stephen S. N. Greeley was graduated at Dartmouth College in 1835; preceptor of Gilmanton Academy 1836-38; studied divinity at Andover

Theological Seminary two years in class of 1838; ordained pastor of the Congregational Church at Gilmanton Iron Works, Jan. 31, 1839; dismissed Oct. 19, 1842; installed at Newmarket, N. H., Dec. 15, 1842, and dismissed Feb. 23, 1847; was stated supply at Chicopee, Mass., from 1847 to 1851; installed pastor at Great Barrington, Mass., in 1852; dismissed and went to Grand Rapids, Mich., in 1857. He was chaplain of the Sixth Michigan Cavalry; enlisted Oct. 15, 1862; resigned and honorably discharged June 26, 1865.

3414. JAMES R. BACHELDER⁷ (Betty Robinson⁶, Elizabeth Greeley⁵, Joseph⁴, Joseph³, Andrew², Andrew¹), b. Brentwood, N. H., Nov. 12, 1792; m. Hallowell, Me., Nov. 25, 1814, Charlotte Prescott, b. Hallowell, Me., Nov. 25, 1795, dau. of Benjamin and Mary (Hinkley) Prescott. She d. Readfield, Me., Feb. 10, 1871. He m. 2d, Mrs. Anna White, of Monmouth, Me. He d. Readfield, Me., Nov. 3, 1871. Children, b. Mt. Vernon, Me. :—

8323. CHARLOTTE OCTAVIA BACHELDER, b. June 4, 1816.

8324. JAMES PRESCOTT BACHELDER.

8325. JAMES HENRY BACHELDER.

8326. MARY ELIZABETH BACHELDER.

8327. PAMELIA CAROLINE BACHELDER, m. John Hartwell. Children, b. Winthrop, Me. : Frederick S., m. Lou Butler; Mary B., m. Herbert W. Brigden; Pamela C.

3418. DANIEL BACHELDER⁷ (Betty Robinson⁶, Elizabeth Greeley⁵, Joseph⁴, Joseph³, Andrew², Andrew¹), b. May 19, 1803; m. Allentown, N. H., in 1830, Sally Batchelder, b. Allentown, N. H., Dec. 17, 1808, dau. of Simon and Eleanor (Hayes) Batchelder. He d. East Derry, N. H., Sept. 1, 1881. She d. Candia, N. H., May 27, 1884; children, b. Allentown : N. H. :—

8328. GEORGE WASHINGTON BACHELDER, b. May 11, 1831; m. Manchester, N. H., Oct. 28, 1858, Louise J. Brickett; res. East Derry, N. H. Children : Daniel W., b. May 7, 1861; George E., b. Dec. 21, 1862; Fred H., b. April 9, 1868; Cora L., b. June 23, 1872.

8329. JAMES MADISON BACHELDER, b. May 1, 1832.

8330. CHARLES C. BACHELDER, b. Nov. 24, 1833; d. Dec. 6, 1851.

8331. DANIEL WOODBURY BACHELDER, b. Feb. 7, 1838.

8332. EMMA PIERCE BACHELDER

8333. ELLA KING BACHELDER

} b. March 4, 1853. Ella K. m. Derry, N. H., June 12, 1876, A. F. Patten; res. Candia Depot, N. H.; Emma P., m. East Derry, August, 1877, C. T. Reaney. She d. North Adams, Mass., Aug. 29, 1882. Child: Louis C.

3425. ELIZABETH G. ROBINSON⁷ (Gilman Robinson⁶, Elizabeth Greeley⁵, Joseph⁴, Joseph³, Andrew², Andrew¹), b. Brentwood, N. H., April, 1805; m. February, 1834, O. P. Nichols, b. Kingston, N. H., Dec. 24, 1792, son of Captain Nicholas and Catherine (Sanborn) Nichols. He d. Kingston, N. H., May 27, 1882. She d. Kingston, N. H., Oct. 22, 1889; children, b. Kingston, N. H. :—

8334. GILMAN R. NICHOLS, b. Dec. 2, 1834; d. April 13, 1844.

8335. SARAH F. NICHOLS, b. Nov. 7, 1837; m. Jesse P. Marshall; d. Oct. 25, 1886. Children : Carrie F.; Nellie P.; Florence.

8336. JOSEPH W. NICHOLS, b. April 20, 1839; m. West Amesbury, Mass., April 25, 1861, M. A. Ricker. She d. Merrimac, Mass., Aug. 18, 1891. Child: Jesse G., b. Aug. 27, 1869.

3430. BENJAMIN F. ROBINSON⁷ (Gilman Robinson⁶, Elizabeth Greeley⁵, Joseph⁴, Joseph³, Andrew², Andrew¹), b. Brentwood, N. H., June 3, 1822; m. Mt. Vernon, Me., May 29, 1845, Lavinia Sarah Robinson (No. 3435). She d. Brentwood, N. H., April 2, 1856. He m. 2d, Exeter, N. H., Feb. 25, 1857, Paulina C. Robinson (No. 3436). She d. Feb. 14, 1893. Children, b. Brentwood, N. H. :—

8337. PASCAL LA FOREST ROBINSON, b. June 16, 1847.

8338. SARAH LANE ROBINSON, b. Jan. 15, 1849; m. Moses F. Colby; res. North Londonderry, N. H.

8339. ELIZABETH LAVINIA ROBINSON, b. June 4, 1851; m. Lawrence, Mass., Oct. 1, 1879, Edward L. Thomes.

8340. EDWARD GILMAN ROBINSON, b. Dec. 16, 1857; m. Aug. 20, 1891, Mary H. Trafton; res. East Brentwood, N. H.

8341. EMMA FRANCES ROBINSON, b. Aug. 27, 1859.

8342. LAVINIA PAULINA ROBINSON, b. Sept. 27, 1861.

8343. MARY ADELIA ROBINSON, b. Jan. 15, 1864.

3431. STEPHEN S. ROBINSON⁷ (James Robinson⁶, Elizabeth Greeley⁵, Joseph⁴, Joseph³, Andrew², Andrew¹), b. Mt. Vernon, Me., Oct. 31, 1804; m. Mt. Vernon, Me., July 4, 1829, Harriet Church, b. Hallowell, Me., May 18, 1805, dau. of Benjamin and Martha (Nute) Church. He d. Kents Hill, Me., Feb. 1, 1882; children, b. Mt. Vernon, Me. :—

8344. EDWIN G. ROBINSON, b. Jan. 26, 1831, m. Mt. Vernon, March 24, 1856, Aurissa French, b. Mt. Vernon, April 28, 1835, dau. of David French. He was Orderly Sergeant of Company H Fourteenth Maine Regiment, and d. New Orleans, La., June 22, 1862. Children: Elma A., b. July 22, 1857; d. Dec. 13, 1877; Mabel W., b. June 28, 1862.

8345. MARY ARVILLA ROBINSON, b. March 18, 1835; m. South Natick, Mass., June 28, 1860, Wilson Nason. Children, b. Winthrop, Me. : Mary B., b. April 16, 1864; Hattie R., b. Jan. 3, 1868, m. Frank J. Plummer.

8346. EMELINE HELEN ROBINSON, b. March 16, 1837; m. Dec. 31, 1866, L. Frank Jones; res. Andover, Me.

8347. GEORGE CLARENCE BATCHELDER ROBINSON, b. Feb. 16, 1853; m. Luella D. Tucker; res. El Paso, Texas.

3434. EMELINE H. ROBINSON⁷ (James Robinson⁶, Elizabeth Greeley⁵, Joseph⁴, Joseph³, Andrew², Andrew¹), b. Mt. Vernon, Me., Sept. 9, 1812; m. Mt. Vernon, Me., June 21, 1835, Mark Gile, b. Mt. Vernon, Me., Aug. 13, 1809, son of William N. and Amy (Philbrick) Gile. He d. Rockland, Me., July 11, 1843. She m. 2d, Readfield, Me., Dec. 1, 1863, Stephen B. Wiggin, b. Mt. Vernon, Me., Oct. 19, 1802, son of Nicholas and Rhoda (Eldridge) Wiggin. He d. Mt. Vernon, Me., Feb., 8, 1880. Children, b. Mt. Vernon, Me. :—

8348. LEWELLYN FRANCIS GILE, b. April 26, 1836; m. Rose Palmer; res. Kents Hill, Me. Children: Asa E., b. April 16, 1870; d. Oct. 31, 1885; Le Forest S., b. Aug. 17, 1881.

8349. EMMA ANN GILE, b. April 7, 1838.

8350. LE FOREST MARK GILE, b. Feb. 1, 1840; m. Margaret L. Lynch; res. Virginia City, Nev. Child: Mary H., b. July 2, 1872, d. y.

3437. JAMES A. ROBINSON⁷ (James Robinson⁶, Elizabeth Greeley⁵, Joseph⁴, Joseph³, Andrew², Andrew¹), b. Mt. Vernon, Me., Nov. 2, 1826; m. Readfield, Me., May 8, 1853, Elvira Dunn, b. Belgrade, Me., Sept. 19, 1830, dau. of Jeremy and Betsey (Goodridge) Dunn; res. Mt. Vernon, Me.; children, b. Mt. Vernon, Me.: —

8351. ELLEN BETSEY ROBINSON, b. March 21, 1855; m. Horace E. Carson (No. 8382).

8352. EDWARD AUGUSTUS ROBINSON, b. Dec. 11, 1856.

8353. LOUISA HELEN ROBINSON, b. Oct. 12, 1858; d. June 24, 1883.

8354. EMMA ETTA ROBINSON, b. Feb. 12, 1862.

8355. FLORENCE ANGIE ROBINSON, b. Jan. 4, 1864; d. Feb. 27, 1883.

3439. WARREN FELLOWS⁷ (Sarah Robinson⁶, Elizabeth Greeley⁵, Joseph⁴, Joseph³, Andrew², Andrew¹), b. Deerfield, N. H., March 20, 1810; m. Deerfield, N. H., Oct. 19, 1843, Mary A. Goodhue, b. Deerfield, N. H., July 18, 1815, dau. of Samuel and Mary (Ayer) Goodhue. She d. Deerfield, N. H., Dec. 14, 1847. He m. 2d, Pembroke, N. H., Dec. 24, 1851, Sarah C. Moore, b. Pembroke, N. H., April 30, 1816, dau. of Major Daniel M. and Sallie (Connell) Moore. He d. Deerfield, N. H., Sept. 9, 1859. Children, b. Deerfield:

8356. SUSAN GOODHUE FELLOWS, b. Jan. 3, 1846; d. East Saugus, Mass., Dec. 8, 1881.

8357. SARAH ELIZABETH FELLOWS, b. March 22, 1854.

8358. MARY JANE FELLOWS, b. Dec. 3, 1855.

8359. DANIEL M. FELLOWS, b. Sept. 29, 1857; d. Aug. 15, 1861.

3440. MARY FELLOWS⁷ (Sarah Robinson⁶, Elizabeth Greeley⁵, Joseph⁴, Joseph³, Andrew², Andrew¹), b. Deerfield, N. H., Dec. 21, 1811; m. Deerfield, N. H., May 2, 1850, John F. Goodhue, b. Deerfield, N. H., Sept. 20, 1804, son of Samuel and Mary (Ayer) Goodhue. He d. Deerfield, N. H., March, 1864. She m. 2d, Deerfield, N. H., February, 1867, Eben Tilton, b. Deerfield, N. H., son of Eben and Miriam (Prescott) Tilton. He d. Manchester, N. H. She d. Deerfield, N. H., July 25, 1867. Child: —

8360. JUDSON FELLOWS GOODHUE, b. October, 1855; d. January, 1856.

3443. RUEL D. FELLOWS⁷ (Sarah Robinson⁶, Elizabeth Greeley⁵, Joseph⁴, Joseph³, Andrew², Andrew¹), b. Deerfield, N. H., Sept. 17, 1820; m. Bradford, Vt., March 21, 1849, Mary Jane Jones, b. Bradford, Vt., in 1823, dau. of William and Elizabeth (Aspinwall) Jones. She d. Wilson, Minn., May 17, 1866. He m. 2d, Witoka, Minn., July 4, 1866, Julia Angle, b. March 28, 1847, dau. of Charles and H. (Converse) Angle. Children: —

8361. SARAH ELIZABETH FELLOWS, b. Oct. 2, 1853; d. August, 1865.

8362. ELVIRA JANE FELLOWS, b. Waupun, Wis., April 9, 1855; m. Winona, Minn., Sept. 30, 1879, Delbert A. Warner; res. Witoka, Minn. Children: Clarence L., b. April 4, 1880; Lulu R., b. Aug. 21, 1882; Winnie D., b. April 28, 1884; Alta M., b. Nov. 17, 1886.

8363. IDA ELLA FELLOWS, b. Wilson, Wis., Sept. 21, 1857; m.

Winona, Minn., April 18, 1879, John J. Phillips. He d. Minneapolis, Minn., July 30, 1885.

8364. ANSON RUEL FELLOWS, b. Wilson, Wis., Aug. 14, 1859; m. Hokah, Minn., March 16, 1892, Anna C. Becket; res. Witoka, Minn.

8365. GEORGE GILMAN FELLOWS, b. Wilson, Wis., June 6, 1867; m. March 8, 1892, Mary A. Brown; res. West Plains, Mo.

8366. STELLA JENNETTE FELLOWS, b. Wilson, Wis., June 23, 1869.

8367. WARREN DANIEL FELLOWS, b. Wilson, Wis., June 13, 1872.

3449. JONATHAN ROBINSON⁷ (Daniel Robinson⁶, Elizabeth Greeley⁵, Joseph⁴, Joseph³, Andrew², Andrew¹), b. Mt. Vernon, Me., Feb. 27, 1820; m. Exeter, N. H., May 28, 1845, Rebecca Veazie, b. Brentwood, N. H., Feb. 17, 1817, dau. of Jonathan and Anna (Stevens) Veazie. He d. Lawrence, Mass., May 23, 1849. She d. Exeter, N. H., Aug. 15, 1849; child:—

8368. ANNIE CLARA ROBINSON, b. Hampton Falls, N. H., Aug. 31, 1847. She is teacher of German in West Washington High School, Washington, D. C.

3451. DANIEL S. ROBINSON⁷ (Daniel Robinson⁶, Elizabeth Greeley⁵, Joseph⁴, Joseph³, Andrew², Andrew¹), b. Mt. Vernon, Me., Nov. 26, 1825; m. Lawrence, Mass., Nov. 8, 1857, Anna S. Bruce, b. Northampton, Mass., July 6, 1833, dau. of George and Laura (Norton) Bruce; res. Palmyra, Me.; children, b. Palmyra, Me.:—

8369. REUEL ROBINSON, b. Sept. 25, 1858; m. Camden, Me., Dec. 22, 1885, Blanche G. Atkins, b. Milford, Me., Aug. 19, 1865, dau. of Charles W. and Delia S. (Reed) Atkins. No children. Graduate Bates College, Lewiston, Me., in 1881. Judge of Knox County Court of Probate and Insolvency, 1889-93.

8370. WALTER S. ROBINSON, b. Oct. 11, 1861.

3452. REUEL ROBINSON⁷ (Daniel Robinson⁶, Elizabeth Greeley⁵, Joseph⁴, Joseph³, Andrew², Andrew¹), b. Mt. Vernon, Me., Nov. 23, 1827; m. San Francisco, Cal., Sept. 10, 1856, Francis Steen, b. Antrim, Ire., Oct. 13, 1826, dau. of John and Margaret (Steen) Steen; res. San Diego, Cal.; children, b. San Francisco, Cal.:—

8371. CLARA ELLEN ROBINSON, b. June 29, 1859; m. Oakland, Cal., May 22, 1884, Henry A. Detering; res. Seattle, Wash. Children: Clara E., b. May 8, 1886; son b. April 10, 1892.

8372. WALTER STEEN ROBINSON, b. June 20, 1861, d. Jan. 16, 1862.

8373. FRANCES MATILDA ROBINSON, b. April 9, 1866.

3457. MARGARET S. WIGGIN⁷ (Noah G. Wiggin⁶, Eleanor Greeley⁵, Joseph⁴, Joseph³, Andrew², Andrew¹), b. Bath, Me., Oct. 29, 1806; m. Roxbury, Mass., April 13, 1837, Phineas B. Smith, b. Nottingham, N. H., June 10, 1813, son of Nathan and Bridget (Bean) Smith. He d. Roxbury, Mass., Jan. 25, 1885. She d. Roxbury, Mass., Nov. 26, 1884; children, b. Roxbury, Mass.:—

8374. PHINEAS BEAN SMITH, b. Feb. 6, 1838.

8375. NATHAN GILMAN SMITH, b. March 30, 1840; m. West Buxton, Me., April 24, 1872, Frances J. Haley, dau. of Joseph W. and Philomelia (Broughton) Haley. He was 1st Sergeant Forty-first United States In-

fantry; afterwards transferred to Third United States Cavalry; 1st Lieutenant Seventy-fifth United States Colored Troops, December, 1863. Promoted to Captain March 7, 1864; mustered out Nov. 25, 1865; Common Council 1881, and Alderman several years, between 1882-9; res. Roxbury, Mass.

8376. MARCUS MORTON SMITH, b. Jan. 9, 1843; m. Sept. 3, 1876, Annie J. Brown; res. Roxbury, Mass.

8377. SARAH MARGARET SMITH, b. Jan. 25, 1847; m. Roxbury, Dec. 19, 1877, Clarence W. Lunt. He d. Roxbury, Feb. 22, 1884. Children: Margaret S. W., b. Nov. 5, 1879; Dwight S., b. April 18, 1881; Olive A. M., b. Feb. 13, 1883.

8378. HENRY A. SMITH, b. June 28, 1850; m. Portland, Me., Dec. 26, 1875, Grace M. K. Cram; res. Roxbury. Children: Hammond S., b. Feb. 25, 1878; Eleanor C., b. June 10, 1882; Marion G., b. Aug. 6, 1886.

3460. ELISHA C. CARSON⁷ (Mary Greeley⁶, Noah⁵, Joseph⁴, Joseph³, Andrew², Andrew¹), b. Mt. Vernon, Me., May 10, 1807; m. Hampton Falls, N. H., October, 1837, Lucy T. Cram, b. Hampton Falls, N. H., Dec. 19, 1806, dau. of Jonathan and Rhoda (Tilton) Cram. She d. Mt. Vernon, Me., April, 1880 or 1882; children, b. Mt. Vernon, Me. :—

8379. ELIZABETH ELVIRA CARSON, b. March 4, 1839; d. Jan. 6, 1860.

8380. JOHN PORTER CARSON, b. Oct. 22, 1840; m. Mt. Vernon, Feb. 28, 1864, Rosamond A. Blunt; res. Mt. Vernon. Children: Frank H., b. Dec. 6, 1865; Alice E., b. July 30, 1867; Anne C., b. Nov. 25, 1869; George W., and John E., b. Dec. 9, 1871.

8381. GEORGE A. CARSON, b. Dec. 10, 1843; d. Nov. 22, 1864.

8382. HORACE E. CARSON, b. April 17, 1849; m. Mt. Vernon, March 21, 1878, Ellen B. Robinson (No. 8351). Children: Herman H., b. Sept. 21, 1879.

8383. LUCY E. CARSON, b. March 15, 1851; m. M. S. Philbrick.

3461. DAVID M. CARSON⁷ (Mary Greeley⁶, Noah⁵, Joseph⁴, Joseph³, Andrew², Andrew¹), b. Mt. Vernon, Me., March 10, 1809; m. Mt. Vernon, Me., Nov. 10, 1835, Mary J. Robinson, b. Mt. Vernon, Me., March 4, 1814, dau. of Nicholas Dudley and Mary (Smith) Robinson. He d. Greenbush, Wis., June 28, 1881; children :—

8384. DAVID MORRILL CARSON, b. Augusta, Me., Feb. 16, 1837; m. Greenbush, Wis., May 30, 1868, Albina C. Barnes; res. Forest, Wis. He served in Company H, Fourteenth Wisconsin Infantry in the Civil War. Children, b. Forest: William D., b. May 3, 1869; Alice A., b. July 22, 1870; James A., b. Sept. 26, 1872; Milton A., b. Sept. 14, 1883.

8385. JAMES H. CARSON, b. Augusta, Me., May 14, 1840; m. Greenbush, Wis., Nov. 24, 1867, Celesta C. Mansfield; res. Shell Rock, Iowa. Children: Carlos M., b. Oct. 19, 1870; Lillian E., b. March 1, 1872.

8386. FREDERICK DUDLEY CARSON, b. Augusta, Me., Feb. 26, 1845.

8387. MARY E. CARSON, b. Forest, Wis., Dec. 23, 1849; m. Greenbush, Wis., May 26, 1872, Lewis W. Cary; res. Forest, Wis. Children: Mary E., b. 1877; Wilbur M., b. 1880.

8388. OTIS M. CARSON, b. Forest, Wis., Sept. 14, 1851; m. Sarnia, Ont., April 8, 1883, Susan J. Whiffin; res. Kalvesta, Wis. Children: Uridge, M., b. April 21, 1884; Archie G., b. Jan. 6, 1886; Charles E., b. Feb. 22, 1888.

3462. JAMES CARSON⁷ (Mary Greeley⁶, Noel⁵, Joseph⁴, Joseph³, Andrew², Andrew¹), b. Mt. Vernon, Me., March 14,

1811; m. Mt. Vernon, Me., Nov. 4, 1841, Hannah K. Brown, b. Mt. Vernon, Me., Jan. 14, 1818, dau. of Nathan and Mary (Kimball) Brown; children, b. Mt. Vernon, Me. :—

8389. JAMES FRANKLIN CARSON, b. Oct. 25, 1843; m. Skowhegan, Me., Aug. 25, 1869, Amanda I. Goodwin. Served in Company H., Fourth Massachusetts Cavalry, in the Civil War; res. Grand Meadow, Minn. Children: James O., b. May 14, 1870; twins, b. Oct. 1, 1872, d. two weeks old; Effie M., b. March 12, 1874, d. y.; Leona A., b. Oct. 21, 1876.

8390. HANNAH F. CARSON, b. Oct. 25, 1843; m. Parkman, Me., Sept. 25, 1864, Lyman B. Kimball. He d. Feb. 24, 1873. She d. Feb. 12, 1876. Children: Maud M., b. July 20, 1865, m. Jan. 10, 1887, Geo. H. Poole; Robert M., b. Dec. 31, 1870.

8391. ROSCOE G. CARSON, b. Jan. 21, 1846; m. Oct. 13, 1879, Elizabeth Bartley; res. Mt. Vernon, Me. Children: Lizzie M.; May B.; Maggie E.; Edith M.

8392. ALONZO BROWN CARSON, b. Sept. 22, 1850; m. April 17, 1880, Allie Woods; res. Chicago, Ill. No children.

8393. MARY ISABEL CARSON, b. Feb. 19, 1853; m. Lynn, Mass., Nov. 25, 1878, Herbert W. Cook; res. Lynn. Children: Cora B.; Laura M.

8394. AURILLA BEAN CARSON, b. Jan. 27, 1855; m. Dec. 31, 1878, George Pray; res. Lynn, Mass.

8395. MOSES CARROLL CARSON, b. Jan. 28, 1858; m. Angelina M. Scholesfield; res. Chicago, Ill.

8396. WILLIAM ELLSWORTH CARSON, b. Aug. 5, 1860; m. May 14, 1890, Effie E. Davis; res. Mt. Vernon. Child: Roy W., b. March 9, 1891

3464. SALLY G. CARSON⁷ (Mary Greeley⁶, Noah⁵, Joseph⁴, Joseph³, Andrew², Andrew¹), b. Mt. Vernon, Me., Nov. 18, 1814; m. Thomas Williams, of Chesterville, Me., son of Thomas Williams. He d. Farmington, Me., June 17, 1871. She d. Farmington, Me., in 1886; children, b. Chesterville:

8397. THOMAS WILLIAMS, b. Dec. 18, 1842.

8398. GEORGE ALMON WILLIAMS; m. Emma Hall. Children: Geo. D.; Nettie M.

8399. SARAH A. WILLIAMS, b. Feb. 26, 1851; m. Farmington, Me., Jan. 1, 1873, Dearborn Sanborn; res. Wilton, Me. Children: Lillie A.; Nina.

8400. LEVI M. WILLIAMS, b. March 1, 1854; m. Nov. 25, 1875, Lizzie M. Rowe. He m. 2d, Dec. 10, 1883, Ellen D. Collins; res. Farmington Falls, Me. Children: Mattie; Thos. D.

3468. ALMOND CARSON⁷ (Mary Greeley⁶, Noah⁵, Joseph⁴, Joseph³, Andrew², Andrew¹), b. Mt. Vernon, Me., June 6, 1823; m. Boston, Mass., June 16, 1857, Lydia B. Allen, b. Turner, Me., Jan. 15, 1826, dau. of J. and Tempy (Conant) Allen. She d. Chelsea, Me., Jan. 1, 1876; ch:—

8401. DUDLEY E. CARSON, b. Oct. 15, 1858; d. March 30, 1864.

8402. MARY E. CARSON, b. Chelsea, Me., Oct. 14, 1860.

8403. ALICE T. CARSON, b. July 30, 1863; d. May 4, 1877.

8404. CHARLES A. CARSON, b. Chelsea, Me., Jan. 25, 1866.

8405. FLORA O. CARSON, b. Aug. 13, 1870; d. Aug. 3, 1871.

3469. WILLIAM CARSON⁷ (Mary Greeley⁶, Noah⁵, Joseph⁴, Joseph³, Andrew², Andrew¹), b. Mt. Vernon, Me., June 2, 1827; m. Racine, Minn., Feb. 25, 1861, Charlotte A. Dutton, b. Columbus, Pa., Jan. 16, 1837, dau. of Solomon and

Irene (Barns) Dutton. She d. High Forest, Minn., Feb. 10, 1870; children, b. High Forest, Minn. :—

8406. GEORGE LOREN CARSON, b. Dec. 28, 1861.

8407. LIZZIE D. CARSON, b. May 18, 1864.

8408. WILLIAM LYNN CARSON, b. Oct. 26, 1867.

3470. SAMUEL S. GREELEY⁷ (Joseph⁶, Noah⁵, Joseph⁴, Joseph³, Andrew², Andrew¹), b. Mt. Vernon, Me., Nov. 25, 1812; m. Mt. Vernon, Me., Feb. 23, 1842, Julia Robinson, b. Mt. Vernon, Me., May 25, 1818, dau. of James and Phoebe (Sherburne) Robinson; children :—

8409. GEORGE R., b. Smithfield, Me., Feb. 6, 1843.

8410. JULIA A., b. Smithfield, Me., Feb. 19, 1845.

8411. EVERETT, b. Nov. 29, 1852; d. July 12, 1854.

8412. CHARLES HORACE, b. Mt. Vernon, Me., June 12, 1858.

3473. MARY A. GREELEY⁷ (Joseph⁶, Noah⁵, Joseph⁴, Joseph³, Andrew², Andrew¹), b. Mercer, Me., July 21, 1831; m. Smithfield, Me., Oct. 16, 1848, Seth T. Parsons, b. Sidney, Me., March 13, 1825, son of Oliver and Nancy (Townshend) Parsons; children :—

8413. EDWIN G. PARSONS, b. Sept. 21, 1849.

8414. THERESA H. PARSONS, b. Smithfield, Me., Dec. 19, 1851; m. Chicago, Ill., Sept. 11, 1884, L. S. Caswell, b. Leeds, Me., May 9, 1846, son of P. Benson and Mary (Robins) Caswell; res. Minneapolis, Minn.

8415. CARRIE E. PARSONS, b. Smithfield, Me., Nov. 22, 1854; m. North Hebron, Me., Dec. 9, 1875, Charles H. Duel; res. South Granville, N. Y. Children: Guy E., b. Nov. 12, 1876; Louise, b. Aug. 11, 1878; Leon E., b. Dec. 19, 1879; Ernest, b. Dec. 6, 1882; Archie, b. April 17, 1884; Edith M., b. Oct. 20, 1887; Laura E., b. Jan. 10, 1890.

8416. ROSE B. PARSONS, b. Jan. 16, 1857; m. J. W. Scudder; d. Oct. 18, 1891. Children: Geo. W.; Gertrude Y.; Grace; Ernest; Frank; C.; Roy.

8417. AUGUSTA M. PARSONS, b. March 26, 1859.

8418. JOHN F. PARSONS, b. March 18, 1861.

8419. FRANK J. PARSONS, b. Fayette, Me., June 14, 1864.

8420. WILBUR W. PARSONS, b. Fayette, Me., Dec. 29, 1866.

8421. WILLIAM S. PARSONS, b. Leeds, Me., March 6, 1869.

8422. JOSEPH GREELEY PARSONS, b. Pawlet, Vt., Jan. 24, 1877.

3482. LEVI M. GREELEY⁷ (Levi⁶, Noah⁵, Joseph⁴, Joseph³, Andrew², Andrew¹), b. Vienna, Me., Nov. 18, 1819; m. Boston, Mass., March 12, 1845, Beulah A. Alden, b. Greene, Me., Aug. 4, 1825, dau. of Eliah and Emma (Collier) Alden. He d. Gary, S. Dak., Dec. 27, 1887; children :—

8423. ESCHA A., b. Vienna, Me., July 23, 1850.

8424. MILLARD FILLMORE, b. Vienna, Me., Nov. 6, 1851.

8425. GUILFORD D., b. Mt. Vernon, Me., July 12, 1853.

8426. LEVI IRVING, b. Lind, Wis., April 13, 1863.

3484. JOSEPH GREELEY⁷ (Levi⁶, Noah⁵, Joseph⁴, Joseph³, Andrew², Andrew¹), b. Vienna, Me., June 16, 1827; m. Vienna, Me., Aug. 28, 1848, Shuah M. Edgcomb, b. Livingston, Me., Sept. 21, 1828, dau. of Joseph and Evelina (Foss) Edgcomb. He d. Benton, Iowa, April 26, 1871; children :—

8427. HORACE EDGECOMB, b. Vienna, Me., July 16, 1855.

8428. HERBERT JACKSON, b. Benton, Iowa, April 26, 1859; m. March 30, 1886, Louisa Bailey; res. Eldorado, Kan.

8429. WILLIAM A., b. Benton, Iowa, June 26, 1863; d. June 24, 1868.

8430. EDGAR TIBBETTS, b. Benton, Iowa, Dec. 18, 1867.

3486. SAMUEL E. GREELEY⁷ (Levi⁶, Noah⁵, Joseph⁴, Joseph³, Andrew², Andrew¹), b. Vienna, Me., in 1834; m. Somerville, Mass., Sept. 29, 1869, Augusta Gilman Fisher, b. Lowell, Mass., Dec. 4, 1846, dau. of Sumner and Susan Fisher; child:—

8431. LILLIE MAY, b. Boston, Mass., July 2, 1871.

3487. GREENLEAF GREELEY⁷ (Levi⁶, Noah⁵, Joseph⁴, Joseph³, Andrew², Andrew¹), b. Vienna, Me., in 1836; m. Boston, Mass., May 22, 1865, Mrs. Sophonia Mosher, b. Concord, N. H., in 1825, dau. of Jonathan and Mary Pettengill; res. Pittston, Me.; child:—

8432. MARY ELLEN, b. Chelsea, Mass., Sept. 11, 1866.

3498. LOUISA S. GREELEY⁷ (Samuel⁶, Noah⁵, Joseph⁴, Joseph³, Andrew², Andrew¹), b. Ellsworth, Me., May 13, 1830; m. May 18, 1856, John Weed Kingsbury, of Winterport, Me.; children, b. Ellsworth, Me.:—

8433. FRANK KINGSBURY, b. Nov. 24, 1857; d. Nov. 23, 1881.

8434. MARY AGATHA KINGSBURY, b. Nov. 10, 1860; d. Feb. 26, 1885.

8435. ALICE KINGSBURY, b. Nov. 10, 1863.

3499. E. H. GREELY⁷ (Samuel⁶, Noah⁵, Joseph⁴, Joseph³, Andrew², Andrew¹), b. Ellsworth, Me., April 18, 1832; m. Ellsworth, Me., July 16, 1853, Ann Frances Jarvis, b. Ellsworth, Me., Oct. 15, 1831, dau. of Charles and Mary Ann (Black) Jarvis; res. Ellsworth, Me.; child:—

8436. MARY ANN, b. Ellsworth, Me., Sept. 26, 1867.

3507. JAMES W. COFREN⁷ (Sarah Greeley⁶, Noah⁵, Joseph⁴, Joseph³, Andrew², Andrew¹), b. Vienna, Me., Nov. 24, 1820; m. Mercer, Me., November, 1845, Helzibah F. Mayhew, b. New Sharon, Me., Jan. 26, 1821, dau. of Jeremiah and Martha (Tilton) Mayhew; res. Boston, Mass.; child:—

8437. JAMES HERBERT COFREN, b. June 17, 1860; d. Nov. 17, 1865.

3508. CHARLOTTE C. COFREN⁷ (Sarah Greeley⁶, Noah⁵, Joseph⁴, Joseph³, Andrew², Andrew¹), b. North Vienna, Me., Aug. 13, 1824; m. North Vienna, Me., Nov. 8, 1847, William H. Kent, b. Mt. Vernon, Me., Jan. 15, 1821, son of Nathaniel and Mary (Hunt) Kent. She d. September, 1891; children, b. Little River, Cal.:—

8438. EVERETT WILLIAM KENT, b. Sept. 26, 1858.

8439. NATHANIEL WARREN KENT, b. June 10, 1864; m. St. Paul, Minn., June 1, 1888, Mary E. Philips; res. Little River, Cal. Children: Dwight N., b. April 18, 1890; Ralph L., b. July 6, 1891.

3511. EMILY A. COFREN⁷ (Sarah Greeley⁶, Noah⁵, Joseph⁴, Joseph³, Andrew², Andrew¹), b. Vienna, Me., Sept. 14, 1830; m. North Vienna, Me., Dec. 28, 1853, Jacob S. Graves, b. Vassalboro, Me., April 5, 1826, son of Joseph and

Abigail (Carleton) Graves. He d. Machias, Me., Dec. 31, 1893; children, b. North Vienna, Me. :—

8440. CHARLES FREMONT GRAVES, b. Aug. 25, 1856; m. Boston, Mass., Oct. 28, 1890, Alberta S. Cole; res. Brighton, Mass.

8441. CARRIE ELIZABETH GRAVES, b. April 17, 1863.

8442. EUGENE CARLETON GRAVES, b. Jan. 14, 1869.

3519. SARAH A. GREELEY⁷ (David M.⁶, Noah⁵, Joseph⁴, Joseph³, Andrew², Andrew¹), b. Mt. Vernon, Me., July 8, 1826; m. Mt. Vernon, Me., Jan. 22, 1857, James G. Patterson, b. Gorham, Me., June 17, 1819, son of James Gilmore and Mary (Gilkey) Patterson; child :—

8443. EDWARD HOPKINS PATTERSON, b. Boston, Mass., June 2, 1861; m. April 18, 1888, Anna M. Ledward. He is a graduate of Law Department of Columbia College, D. C.

3520. HARVEY N. GREELEY⁷ (David M.⁶, Noah⁵, Joseph⁴, Joseph³, Andrew², Andrew¹), b. Mt. Vernon, Me., Aug. 2, 1828; m. Norridgewock, Me., in 1849, Abby W. Morton, b. Norridgewock, Me., in 1818, dau. of Reuben and — (Wheeler) Morton. She died Foxcroft, Me., February, 1854. He m. 2d, Foxcroft, Me., in 1855, Maria Glidden, b. Sebec, Me., in 1836, daughter of John and — (Lowney) Glidden. She d. Foxcroft, Me., in 1856. He m. 3d, at Palmyra, Me., in 1857, Celeste E. Mantor, b. Industry, Me., in 1825, dau. of Elijah and Betsey (Small) Mantor. She d. Dover, Me., in 1859. He m. 4th, Dover, Me., April, 1859, Fannie L. I. Dunn, b. in 1840, dau. of Chas. B. Dunn. She d. Dover, Me., March, 1860. He m. 5th, Rockland, Me., Jan. 8, 1861, Judith E. Ulmer, b. Rockland, Me., Nov. 17, 1838, dau. of Andrew and Lucinda B. (Thomas) Ulmer; res. Dover, Me. Children :—

8444. ANNE A., b. Dover, Me., April, 1851.

8445. CHARLES, b. Foxcroft, Me., January, 1853; d. January, 1854.

8446. CHARLES DUNN, b. March, 1860; d. September, 1860.

8447. WALTER H., b. Dover, Me., in 1858; m. Spencer, Mass., Nov. 12, 1879, Etta J. Marsh, b. Ashland, Mass., dau. of Henry D. Marsh. Child : Walter E., b. Ashland, Mass., April 30, 1881.

8448. CHARLES U., b. Dover, Me., 1865; m. in 1889, Carrie E. Banton; res. Dover. Children : Charles J., b. Sept., 1890; Evelyn J., b. May 27, 1895.

8449. GEORGE M., b. Dover, Me., Nov. 25, 1866; m. South Framingham, Mass., Jan. 31, 1889, Levina Leonard, b. Raynham, Mass., Sept. 21, 1867, dau. of Chester B. and Sarah R. (Buck) Leonard, electrician; res. Philadelphia, Pa.

8450. EVA C., b. Dover, Me., in 1862; d. in 1863.

8451. MAMIE, b. Dover, Me., in 1873; d. in 1875.

3521. WILLIAM F. GREELEY⁷ (David M.⁶, Noah⁵, Joseph⁴, Joseph³, Andrew², Andrew¹), b. Mt. Vernon, Me., Dec. 10, 1834; m. Dover, Me., Oct. 16, 1864, Phæbe B. Buxton, b. Albion, Me., June 25, 1835, dau. of Alexander and Christiana (Blanchard) Buxton; child :—

8452. CHARLES BUXTON, b. San Leandro, Cal., June 21, 1875.

At the age of nineteen William F. went to California, and spent nearly twenty years in the mining portion of the state. During the last twelve years, has been engaged in freighting across the bay to San Francisco; res. Oakland, California.

3531. ELIZABETH GREELEY⁷ (Samuel Greeley⁶, Joseph⁵, Joseph⁴, Joseph³, Andrew², Andrew¹), b. Readfield, Me., Sept. 27, 1830; m. Boston, Mass., June 17, 1852, Emery French, b. Chesterville, Me., Aug. 24, 1815, son of Dearborn and Rebecca Walton French; res. South Chesterville, Me.; children:—

8453. LYDIA EMERY FRENCH, b. Aug. 24, 1853.

8454. LLEWELLYN GREELEY FRENCH, b. May 28, 1855; d. Sept. 10, 1901.

8455. E. JAY FRENCH, b. Feb. 25, 1857.

ERNEST DEARBORN FRENCH, b. Aug. 26, 1862.

3532. MOSES GREELEY⁷ (Samuel⁶, Joseph⁵, Joseph⁴, Joseph³, Andrew², Andrew¹), b. Readfield, Me., April 28, 1832; m. Boston, Mass., Nov. 9, 1876, Sarah B. Tibbetts, b. Barrington, N. H., in 1838, dau. of John and Anna Tibbetts. He d. Mattapan, Mass., April 1, 1886; child:—

8457. SADIE BELL, b. Boston, Mass., July 1, 1877.

3533. LUCY A. GREELEY⁷ (Samuel⁶, Joseph⁵, Joseph⁴, Joseph³, Andrew², Andrew¹), b. Readfield, Me., June 19, 1834; m. Boston, Mass., Feb. 2, 1859, Luther E. Ferguson, b. Bristol, Vt., Nov. 17, 1832, son of Albert G. and Clarissa (Bostwick) Ferguson; res. Charlestown, Mass.; child:—

8458. WILLARD EMERY FERGUSON, b. Boston, Mass., Sept. 26, 1860; m. Williston, Vt., Sept. 23, 1885, Lillie N. Bishop. Child: Priscilla, b. Sept. 23, 1886, d. Sept. 20, 1887.

3535. MARY M. GREELEY⁷ (Henry⁶, Joseph⁵, Joseph⁴, Joseph³, Andrew², Andrew¹), b. Readfield, Me., May 6, 1819; m. Readfield, Me., Dec. 5, 1836, J. J. Hutchinson, b. Readfield, Me., March 19, 1814, son of Joseph and Polly (Coy) Hutchinson. He d. Readfield, Me., June 22, 1884; children:—

8459. MEHITABLE G. HUTCHINSON, b. Readfield, Me., April 3, 1837; m. Readfield, Me., March 11, 1858, D. W. Kensell, b. Whitefield, Me., Feb. 8, 1834, son of Frederick and Sarah (Turner) Kensell.

8460. CAROLINE S. HUTCHINSON, b. Readfield, Me., Aug. 27, 1840; m. Augusta, Me., Nov. 8, 1865, Elliot Denton, b. Sept. 29, 1826, son of James Denton; res. Readfield, Me. Children: Cyrus G., b. Aug. 30, 1870; Joseph, b. Nov. 12, 1876, d. April 23, 1878; James, b. Feb. 23, 1880.

3536. SARAH GREELEY⁷ (Henry⁶, Joseph⁵, Joseph⁴, Joseph³, Andrew², Andrew¹), b. Readfield, Me., Dec. 20, 1820; m. Readfield, Me., June 7, 1840, Samuel M. Gove, b. Readfield, Me., Nov. 5, 1817, son of Elias and Betsey (Gove) Gove. She d. Readfield, Me., July 9, 1860; children, b. and d. Readfield:—

8461. ELIAS HENRY GOVE, b. May 13, 1841; d. July 13, 1863.

8462. CHARLOTTE GREENLEAF GOVE, b. Dec. 15, 1842; d. Feb. 10, 1884.

8463. SAMUEL MELVIN GOVE, b. Oct. 21, 1844; d. April 3, 1864.

8464. SARAH GANESTER GOVE, b. Nov. 21, 1847; d. Sept. 17, 1861.

8465. MARY ELIZABETH GOVE, b. Oct. 28, 1849; d. Aug. 1, 1863.

3537. HENRY GREELEY⁷ (Henry⁶, Joseph⁵, Joseph⁴, Joseph³, Andrew², Andrew¹), b. Readfield, Me., March 6, 1823; m. Readfield, Me., Feb. 11, 1846, Nancy E. Whittier, b. Readfield, Me., Sept. 26, 1822, dau. of Moses and Rhoda E. (Burgess) Whittier; res. Readfield, Me.; children:—

8466. NELLIE.

8467. PRESTON.

8468. ELLA.

8469. CHARLES W.

3539. CYRUS GREELEY⁷ (Henry⁶, Joseph⁵, Joseph⁴, Joseph³, Andrew², Andrew¹), b. Readfield, Me., June 27, 1828; m. Lewiston, Me., Jan. 15, 1856, Susan H. Banks, b. Parkman, Me., Oct. 4, 1828, dau. of William and Sally (Harlow) Banks; children, b. Lewiston, Me.:—

8470. WINFRED RENA, b. Dec. 20, 1858; d. same day.

8471. SELMA ROSE, b. June 1, 1861; d. Oct. 1, 1861.

Cyrus Greeley was a contractor and builder of Lewiston, Me.; member of Common Council, 1863-64-65-70-71, and Board of Aldermen, 1872-73.

3541. HENRIETTA W. GREELEY⁷ (John⁶, Joseph⁵, Joseph⁴, Joseph³, Andrew², Andrew¹), b. Mt. Vernon, Me., Sept. 23, 1819; m. Mt. Vernon, Me., Aug. 6, 1844, Rev. Samuel G. Ambrose, b. Industry, Me., Sept. 12, 1815, son of Jonathan and Mehitable (Carr) Ambrose. He d. Virgil, Ill., July 25, 1874; children:—

8472. EMMA ROBINSON AMBROSE, b. Readfield, Me., Jan. 20, 1846; m. Downer's Grove, Ill., Sept. 26, 1867, Richard Oldfield. He d. Downer's Grove, Aug. 14, 1885. She m. 2d, March 30, 1886, James L. Holly. Children: Royal A. Oldfield, b. July 8, 1875; Grace M. Oldfield, b. Aug. 22, 1877; James R. Holly, b. Jan. 18, 1888.

8473. JOHN G. AMBROSE, b. Jan. 5, 1849; d. May 9, 1850.

8474. SUSAN E. AMBROSE, b. Wilton, Me., Oct. 14, 1851; m. Virgil, Ill., April 8, 1873, Albert J. Chaffee; res. Garden Grove, Cal. Children: Nettie E., b. May 28, 1874; Edward A., b. March 16, 1876; Barnes S., b. June 26, 1880.

8475. MARY P. AMBROSE, b. Standish, Me., Sept. 28, 1853; m. Virgil, Ill., Aug. 28, 1870, John W. Bateman; res. Chicago, Ill. Children: Jasper S., b. Nov. 3, 1871; m. Nellie M. Bram; Ethel M., b. Dec. 23, 1874; Lester G., b. Sept. 20, 1877; Howard E., b. April 11, 1880; Homer W., b. Nov. 29, 1881; Edith F., b. Oct. 31, 1889.

8476. HENRIETTA AMBROSE, b. Aug. 4, 1855; d. Nov. 22, 1857.

8477. ISABELLE F. AMBROSE, b. Kaneville, Ill., Jan. 10, 1858; m. June 10, 1886, Arthur C. Helm; res. Chicago. Child: Arthur C., b. Chicago, March 23, 1888.

8478. SAMUEL L. AMBROSE, b. Shabona, Ill., March 30, 1861; m. June 30, 1886, Helen J. Todd; res. Elgin, Ill.

3544. JOHN W. GREELEY⁷ (John⁶, Joseph⁵, Joseph⁴, Joseph³, Andrew², Andrew¹), b. Mt. Vernon, Me., Sept. 7, 1827; m. Mt. Vernon, Me., Jan. 16, 1850, Martha Bartlett, b. Mt. Vernon, Me., Oct. 12, 1827, dau. of Samuel and Mercy (Stain) Bartlett; children:—

8479. EVELYN, b. Mt. Vernon, Me., Nov. 3, 1850.
 8480. JOHN, b. Mt. Vernon, Me., June 10, 1852; d. Oakland, Me., Jan. 9, 1882.
 8481. WILLIAM, b. March 5, 1854; d. April 18, 1854.
 8482. TIMOTHY B., b. Mt. Vernon, Me., July 12, 1855; d. Portland, Me., June 26, 1884.
 8483. HORACE W., b. Mt. Vernon, Me., Dec. 30, 1857.
 8484. SUSIE, b. Belgrade, Me., Nov. 29, 1861.
 8485. ARTHUR S., b. Nov. 13, 1864; d. March 23, 1866.
 8486. MARY MAUD, b. Belgrade, Me., Nov. 25, 1866; m. Oakland, Me., Jan. 30, 1888, Edwin M. Foster, b. Winthrop, Me., Jan. 30, 1864, son of Martina and H. Rosilla (Marrow) Foster; res. Oakland, Me.
 8487. MATTIE, b. April 26, 1868; d. Aug. 25, 1871.
 8488. ALTON, b. Nov. 14, 1870; d. in infancy.
 8489. NORA BELLE, b. West Waterville, Me., Sept. 28, 1872.
- 3551. BENJAMIN CURRIER** ⁷ (Hannah Currier ⁶, Esther Greeley ⁵, Jonathan ⁴, Joseph ³, Andrew ², Andrew ¹), b. Sandwich, N. H., January, 1800; m. Sandwich, N. H., Polly Peters. She d. Sandwich, N. H. He m. 2d, Sandwich, N. H., in 1828, Ruhana B. Jewell, b. North Sandwich, N. H., April, 1809, dau. of Bradbury and Ann Elizabeth (Edgerly) Jewell. He d. Sandwich, Sept. 29, 1882. Children, b. Sandwich:—
 8490. MARY ANN CURRIER, b. May 16, 1821; m. Ira Severance, and Benjamin Griffin. Child: Ira Griffin.
 8491. JULIA MARIA CURRIER, b. Feb. 10, 1829.
 8492. HIRAM STEVENS CURRIER, b. December, 1832; m. Tamworth, N. H., Oct. 15, 1855, Harriet A. Hobbs; res. Albany, N. H. Children: Frank E., b. Sept. 9, 1871, m. Laura M. Gilman; Hannah, b. Dec. 19, 1857, m. Thomas Wigginn.
 8493. BENJAMIN F. CURRIER, b. April 24, 1835; m. Sandwich, March 30, 1873, Sarah L. Gale; res. North Sandwich. Child: Mabel R., b. Feb. 24, 1874.
- 3552. DOROTHY CURRIER** ⁷ (Hannah Currier ⁶, Esther Greeley ⁵, Jonathan ⁴, Joseph ³, Andrew ², Andrew ¹), b. Sandwich, N. H., May 2, 1802; m. Sandwich, N. H., July 4, 1825, Asa Prescott, b. Sandwich, N. H., April 1, 1804, son of Bradbury and Betsey L. (Pierce) Prescott. He d. Davis City, Iowa, Jan. 17, 1881. She d. Sandwich, Oct. 5, 1843; children:—
 8494. BETSEY PIERCE PRESCOTT, b. Sandwich N. H., Apr. 15, 1826; m. Tamworth, N. H., March 6, 1850, Henry A. Remick; res. South Tamworth, N. H.
 8495. BRADBURY PRESCOTT, b. Lovell, Me., Aug. 28, 1831; d. Davis City, Iowa, Dec. 4, 1877.
- 3556. LYDIA Q. CURRIER** ⁷ (Hannah Currier ⁶, Esther Greeley ⁵, Jonathan ⁴, Joseph ³, Andrew ², Andrew ¹), b. Sandwich, N. H., April 14, 1815; m. Lovell, Me., Sept. 10, 1835, John Jewell, b. Sandwich, N. H., Oct. 26, 1813, son of John and Sally (Smith) Jewell; res. Holderness, N. H.; children:—
 8496. JOHN C. JEWELL, b. Lovell, Me.
 8497. HULDAH H. JEWELL, b. Tamworth, N. H.; m. Daniel H. Gale; d. Aug. 11, 1880.
 8498. HENRY B. JEWELL.
 8499. DANIEL H. JEWELL.

8500. MARK F. JEWELL.
 8501. BENJAMIN F. JEWELL.
 8502. GEORGE E. JEWELL.
 8503. ZELMA E. JEWELL, d. July 6, 1856.

3558. BENJAMIN CURRIER⁷ (Henry Currier⁶, Esther Greeley⁵, Jonathan⁴, Joseph³, Andrew², Andrew¹), b. Sandwich, N. H., Feb. 12, 1807; m. Bolton, P. Q., Jan. 7, 1830, Nancy Hoyt, b. Alexandria, N. H., Feb. 22, 1808, dau. of Ebenezer and Betsey Hoyt. She d. Magog, P. Q., Sept. 17, 1888. He m. 2d, Sarah Libbey, and d. at Magog, P. Q., Sept. 17, 1888; children, b. Magog, P. Q. :—

8504. HENRY CURRIER, b. April 21, 1831; m. Stanstead, P. Q., Oct. 31, 1855, Sarah Browning. She d. Magog, Aug. 25, 1862. He m. 2d, Magog, April 11, 1865, Sarah E. Embury. Children, b. Magog: Sylvia A., b. Jan. 18, 1866, m. Fred L. Brown, res. Heathton, P. Q.; George W., b. Aug. 31, 1867; Sewall S., b. March 21, 1870, d. y.; Clarinda N., b. Aug. 23, 1871; Albert B., b. June 15, 1874; Mary L., b. April 29, 1877; Lillian H., b. March 2, 1880; William A., b. Feb. 22, 1888, d. July, 1893.

8505. DAVID CURRIER, b. July 8, 1832; m. Electa Moses.

8506. HIRAM CURRIER, b. Feb. 11, 1834; m. Bolton, P. Q., Sept. 10, 1860, Hannah M. Gould; res. Worcester, Mass. Children: Elva J., b. Feb. 10, 1862; Henry L., b. Aug. 3, 1864; Eva E., b. Feb. 13, 1868; Marion O., b. May 13, 1872; Walton W., b. April 11, 1883.

8507. JOHN CURRIER, b. Sept. 2, 1835; d. April 18, 1839.

8508. CLARK M. CURRIER, b. June 7, 1837; d. July 5, 1869.

8509. JOHN L. CURRIER, b. May 18, 1839.

8510. BETSEY CURRIER, b. April 6, 1842; d. Feb. 8, 1861.

8511. ESTHER CURRIER, b. Oct. 6, 1844; m. Magog, Dec. 7, 1865, John S. Randall. She d. Bolton, P. Q., May 26, 1872. Children: Lillian W., b. Feb. 21, 1867; Iva T. and Eva, b. June 23, 1869; Jennie H. and Marion O., b. May 13, 1872.

8512. ORVILLA CURRIER, b. Nov. 14, 1847; d. March 4, 1848.

8513. GARDNER M. CURRIER, b. in September, 1849.

3559. NATHAN M. CURRIER⁷ (Henry Currier⁶, Esther Greeley⁵, Jonathan⁴, Joseph³, Andrew², Andrew¹), b. Sandwich, N. H., Sept. 5, 1808; m. Bolton, P. Q., June 10, 1838, Jane M. Adams, b. June 22, 1809. She d. Magog, P. Q., July 9, 1848. He m. 2d, Bolton, P. Q., March 1, 1852, Dulcena Fuller, b. West Bolton, P. Q., Oct. 4, 1827, dau. of Chase and Philena (Kneeland) Fuller. He d. Magog, P. Q., Dec. 15, 1888; children, b. Magog, P. Q. :—

8514. ALUNA A. CURRIER, b. Nov. 3, 1839; m. Stanstead, P. Q., Nov. 14, 1858, Levi E. Rexford. She d. Magog, Jan. 30, 1890. Children: Jennie M., b. April 2, 1860, m. Ira J. Whitney; Warren A., b. April 20, 1864, d. April 28, 1891; Minnie R., b. Sept. 15, 1871, d. Feb. 26, 1876.

8515. AMOS N. CURRIER, b. Dec. 4, 1852; m. South Bolton, P. Q., July 2, 1885, Mary A. Sweatt. Children: Lula M.; Elvin A.; Etta M.

8516. AMANDA JANE CURRIER, b. June 25, 1855; m. Oct. 1, 1881, Walter A. Croser; d. Sept. 18, 1887.

8517. MARIA JANE CURRIER, b. Jan. 28, 1858; d. Feb. 12, 1858.

8518. ERNEST N. CURRIER, b. Dec. 9, 1860; m. Oct. 20, 1886, Eliza M. Tibbetts; res. Magog.

8519. JANE MARIA CURRIER, b. Nov. 28, 1863; d. Dec. 8, 1863.

8520. LAURA PHILENA CURRIER, b. Jan. 11, 1871; d. July 3, 1895.

3560. SALLY C. CURRIER⁷ (Henry Currier⁶, Esther Greeley⁵, Jonathan⁴, Joseph³, Andrew², Andrew¹), b. Sandwich, N. H., Feb. 8, 1810; m. Magog, P. Q., June, 1832, Alonzo N. Hoyt, b. Bolton, P. Q., Sept. 2, 1811, son of Nason and Polly (Merry) Hoyt. He d. Malden, Mass., Oct. 17, 1837. She d. Magog, P. Q., Nov. 14, 1891; children, b. Magog:

8521. ELECTA BRUCE HOYT, b. Aug. 7, 1833; m. Magog, Nov. 2, 1859, Simon K. Oliver; res. Magog. Children: Mary E., b. March 8, 1863; Lucy A., b. June 14, 1871, m. W. F. Giddings.

8522. MARY A. HOYT, b. Jan. 28, 1835; m. Stanstead, P. Q., Sept. 13, 1858, Leonard Morse. She d. Sept. 16, 1863. Child: Homer T., b. Hatley, P. Q., Oct. 25, 1859.

8523. M. A. HOYT, b. Sept. 25, 1836; d. April 23, 1859.

3561. NATHANIEL CURRIER⁷ (Henry Currier⁶, Esther Greeley⁵, Jonathan⁴, Joseph³, Andrew², Andrew¹), b. Sandwich, N. H., Jan. 26, 1814; m. Magog, P. Q., March 27, 1839, Sally S. Merry, b. Magog, P. Q., March 23, 1821, dau. of Benjamin and Lorena (Nelson) Merry. She d. De Land, Ill., Feb. 21, 1867. He m. 2d, North Sheldon, Vt., May 30, 1869, Susan M. Randall, b. North Sheldon, Vt., June 29, 1824. She d. De Land, Ill., March 5, 1892. Children, b. Magog:

8524. CYNTHIA A. CURRIER, b. May 18, 1840; m. Magog, Dec. 28, 1863, Carlos F. Chamberlain. She d. De Land, Ill., May 30, 1881. Children: Effie M., m. George Webster; Orra C., b. July 27, 1873.

8525. NANCY J. CURRIER, b. May 30, 1845; m. Richard C. Tilson; d. Jan. 28, 1878. Children: Walter; Winnie; Blanche.

8526. EZRA N. CURRIER, b. June 25, 1853; m. June 29, 1881, Alice L. Kirkwood; res. Des Moines, Iowa.

8527. VICTOR M. CURRIER, b. June 15, 1860; d. March 18, 1870.

3562. LYMAN CURRIER⁷ (Henry Currier⁶, Esther Greeley⁵, Jonathan⁴, Joseph³, Andrew², Andrew¹), b. Magog, P. Q., Aug. 14, 1816; m. Magog, P. Q., Lovina N. Hoyt, b. Hartley, P. Q., May 13, 1819, dau. of Nason and Polly (Merry) Hoyt. He d. Magog, P. Q., April 14, 1843; children, b. Bolton, P. Q. :—

8528. SALLY CURRIER, b. in 1848; m. George W. Coon.

8529. LYMAN CURRIER, b. in 1843; m. Mary Duncan.

3563. HANNAH CURRIER⁷ (Henry Currier⁶, Esther Greeley⁵, Jonathan⁴, Joseph³, Andrew², Andrew¹), b. Magog, P. Q., Dec. 29, 1819; m. Lowell, Mass., Feb. 28, 1842, Asa Hoyt, b. Hartley, P. Q., Jan. 4, 1818, son of Nason and Polly (Merry) Hoyt. She d. Magog, P. Q., May 24, 1881; children, b. Magog, P. Q. :—

8530. MARIA C. HOYT, b. Oct. 16, 1843; m. Magog, March 26, 1861, Carlisle Blanchard. He d. July 18, 1874. She m. 2d, Feb. 19, 1879, Abel Sweeney; res. Rock Island, P. Q. Children: Asa E. Blanchard; Lilly E. Blanchard; Bernice H. Sweeney.

8531. LILLIAS L. HOYT, b. Jan. 4, 1847; m. Magog, May 15, 1871, J. S. Ferguson. She d. Montreal, Canada, Dec. 28, 1880. Children: A. H.; Ola H.

8532. OLOFF N. HOYT, b. March 11, 1852; d. May 8, 1875.

- 3564. SUSAN M. CURRIER**⁷ (Henry Currier⁶, Esther Greeley⁵, Jonathan⁴, Joseph³, Andrew², Andrew¹), b. Magog, P. Q., Oct. 13, 1820; m. Magog, P. Q., June 21, 1841, Joseph Hoyt, b. Magog, P. Q., Aug. 3, 1817, son of Amherst and Sarah (Chapman) Hoyt. He d. Magog, P. Q., Jan. 30, 1876. She d. Manchester, N. H., June 19, 1891; children, b. Magog: **8533. WALLACE NELSON HOYT**, b. Dec. 30, 1842; d. Lowell, Mass., June 8, 1867.
- 8534. ALWILDA AMANDA HOYT**, b. June 24, 1845; m. Magog, Oct. 7, 1873, E. B. Whitney. Children: Susie A., b. June 9, 1875; Jessie A., b. June 17, 1883.
- 8535. ANNETTE F. HOYT**, b. April 14, 1847; m. Magog, July 21, 1868, Edwin R. Whitney. Child: Edwin H., b. Montreal, May 21, 1878.
- 8536. ALFRITA J. HOYT**, b. March 18, 1849; d. Oct. 31, 1856.
- 8537. ADRIAN W. HOYT**, b. March 7, 1862; m. Magog, June 13, 1887, Lizzie Shedrick. He graduated Dartmouth College 1886; consulting electrician for the Canadian Whitney Hoyt Electric Company; res. Penacook, N. H. Child: Wallace C., b. St. Johnsbury, Vt., Oct. 15, 1888.
- 3565. POLLY CURRIER**⁷ (Henry Currier⁶, Esther Greeley⁵, Jonathan⁴, Joseph³, Andrew², Andrew¹), b. Magog, P. Q., May 31, 1825; m. Magog, P. Q., Dec. 26, 1843, Sylvester Hoyt, b. Bolton, P. Q., Sept. 9, 1817, son of Samuel and Lucy (Merry) Hoyt. He d. Magog, P. Q., May 4, 1866. She d. Magog, P. Q., Dec. 25, 1884; children, b. Magog, P. Q.:—
- 8538. ALVIN S. HOYT**, b. Oct. 24, 1844; d. April 19, 1846.
- 8539. MELVIN HOYT**, b. May 7, 1850; m. Waterloo, P. Q., June 8, 1875, Carrie Libbey. Child: Walter M., b. Magog, Oct. 1, 1880.
- 8540. ELLA M. HOYT**, b. Sept. 5, 1858; m. Worcester, Mass., Feb. 18, 1887, Ransford L. Chambers; res. Worcester. Children: Forest N., d. y.; Ransford L., b. Jan. 17, 1889; Harry E., d. y.
- 3566. NANCY CURRIER**⁷ (Henry Currier⁶, Esther Greeley⁵, Jonathan⁴, Joseph³, Andrew², Andrew¹), b. Magog, P. Q., Dec. 21, 1826; m. Magog, P. Q., Oct. 8, 1850, Sherburne Blake, b. Bolton, P. Q., Dec. 19, 1824, son of Sherburne and Sophia (Turner) Blake. He d. South Stukeley, P. Q., June 12, 1885. She d. Bolton, P. Q., March 11, 1870; children:—
- 8541. SOPHIA S. BLAKE**, b. July 26, 1852; m. May 11, 1878, Lyman M. Libbey; res. East Bolton, P. Q. Children: Mabel M.; Edna M.
- 8542. LUELLE S. BLAKE**, b. May 29, 1855; m. Waterloo, P. Q., June 4, 1877, Hollis, Martin. He d. Stanstead, P. Q., Jan. 9, 1895. Children; Martin C.; Elma B.; Alvin S.
- 8543. HOWARD P. BLAKE**, b. Jan. 2, 1859; m. Jan. 4, 1888, Mary E. Thomas; res. South Stukeley, P. Q. Child: Sidney T., b. April 6, 1889.
- 3585. HILLS J. SILVER**⁷ (Mary Currier⁶, Esther Greeley⁵, Jonathan⁴, Joseph³, Andrew², Andrew¹), b. Chester, N. H.; m. Sandwich, N. H., Abigail Hill, b. Sandwich, N. H., in 1799, dau. of Amos and — (Sinclair) Hill. He d. Sandwich, N. H., March, 1846. She d. Sandwich, N. H., in 1836; ch:
- 8544. LUCY ANN SILVER**, b. Sandwich, N. H., Dec. 21, 1834; m. Lowell, Mass., March 21, 1852, John B. Hunt; res. Lowell. Children: Frank S., b. Feb. 21, 1856; Arabella, d. y.; Lucy E., d. y.
- 8545. AMOS H. SILVER**, m. Eleanor Bowman.
- 8546. POLLY M. SILVER**, m. Ambrose Hill. Child: Leslie S.

3586. OWEN S. RAWLINS⁷ (Ebenezer N. Rawlins⁶, Olive Greeley⁵, Jonathan⁴, Joseph³, Andrew², Andrew¹), b. Hollowell, Me., Feb. 14, 1811; m. Searsport, Me., Dec. 27, 1832, Jemima Curtis, b. Swanville, Me., Nov. 13, 1811. She d. Searsport, Me., about 1883; children:—

8547. SARAH MELISSA ROLLINS, b. Searsport, Me., Oct. 19, 1833; m. Manwell Lee; d. September, 1857.

8548. ALBERT FELKNER ROLLINS, b. Searsport, Me., Nov. 19, 1835.

8549. FRANCES MARIA ROLLINS, b. Searsport, Me., Dec. 26, 1837; m. Henry Young; d. Providence, R. I.

8550. MARY ELIZABETH ROLLINS, b. Swanville, Me., July 15, 1840; m. Henry Pierce.

8551. CLEMMER MOODY ROLLINS, b. March 26, 1842; d. Feb. 17, 1849.

8552. JOHN JACOB ASTOR ROLLINS, b. July 15, 1844; m. Attleboro, Mass., Sept. 14, 1883, Sarah A. Amsbury; res. Hamlet, N. C. Served in 22d Wis. Inf. in the Civil War. Child: Willard C., b. Oct. 5, 1886.

8553. EDWARD M. ROLLINS, b. Waldoboro, Me., Aug. 18, 1847; m. Delavan, Wis., Sept. 7, 1872, Olive A. Bangs; res. Pomona, Cal. Child: Owen S., d. April 2, 1875.

8554. ELIZA ANN ROLLINS, b. Jan. 27, 1850.

8555. HENRY TURNER ROLLINS, b. Oct. 22, 1852.

3588. WILLIAM M. RAWLINS⁷ (Ebenezer N. Rawlins⁶, Olive Greeley⁵, Jonathan⁴, Joseph³, Andrew², Andrew¹), b. Norridgewock, Me., June 26, 1815; m. St. Albans, Me., May 13, 1838, Eliza Robbins, b. Madison, Me., March 19, 1814, dau. of Isaac and Nancy (Ward) Robbins. He d. Fredericksburg, Iowa, Dec. 24, 1890; children, b. St. Albans, Me.:—

8556. (Dau.) ROLLINS, b. May, 1839; d. y.

8557. MARY ELIZABETH ROLLINS, b. May 26, 1841; m. Portage City, Wis., Nov. 20, 1864, Linus J. Emerick; res. Stuart, Iowa. Children: William O., b. Sept. 29, 1865; Carrie B., b. Jan. 23, 1868, d. y.; George, b. 1871, d. y.; Sherman J., b. Feb. 5, 1874; Inez M., d. y.

8558. ARVILLA ROLLINS, b. June 19, 1846; d. March 21, 1856.

8559. MELVILLE ROLLINS, b. May 8, 1848; m. Fredericksburg, Iowa, Dec. 13, 1871, Ella L. Stedman; res. Fredericksburg. Children: Ida M.; Cora B.; W. M.; Millie; Fred E.

8560. (Son), d. February, 1851.

3589. ENOCH W. ROLLINS⁷ (Ebenezer N. Rawlins⁶, Olive Greeley⁵, Jonathan⁴, Joseph³, Andrew², Andrew¹), b. St. Albans, Me., Sept. 29, 1817; m. St. Albans, Me., May 9, 1841, Pamela R. Lyford, b. St. Albans, Me., Jan. 5, 1823, dau. of John and Abigail (Fogg) Lyford. She d. St. Albans, Me., Aug. 9, 1848. He married 2d, Corinna, Me., Nov. 20, 1856, Savylla Knowles, b. Corinna, Me., dau. of John Knowles. He d. Burr Oak, Iowa, June 13, 1878. Children:—

8561. CHARLES HENRY ROLLINS, b. St. Albans, Me., Dec. 20, 1844; m. Cameron, Mo., March 28, 1872, Martha L. Pollett; res. Keokuk, Iowa. Children: Lura P.; Ralph P.; Leon F.

8562. JOHN L. ROLLINS, b. St. Albans, Me., July 26, 1848; m. Palmyra, Mo., Aug. 29, 1873, Sarah A. Day; res. Colorado Springs, Colo. Children: Edith S.; Nellie C.; Grace P.

8563. KELSEY A. ROLLINS, b. Burr Oak, Iowa, May 22, 1865; m. Little Falls, Minn., Nov. 20, 1890, Olive M. Gross; res. Minneapolis, Minn. Child: Leo P., b. Feb. 12, 1892.

8564. WALLACE L. ROLLINS, b. Nov. 9, 1867; d. y.

3590. HANNAH A. RAWLINS⁷ (Ebenezer N. Rawlins⁶, Olive Greeley⁵, Jonathan⁴, Joseph³, Andrew², Andrew¹), b. St. Albans, Me., March 30, 1820; m. St. Albans, Me., June 22, 1842, Thomas Merriam, b. Brunswick, Me., Aug. 28, 1798, son of Thomas and Mary (Melcher) Merriam. He d. St. Albans, Me., Jan. 1, 1874. She m. 2d, St. Albans, Me., October, 1876, Ira Hurd, b. Harmony, Me., July 7, 1815, son of Jeremiah and Nancy (Brown) Hurd. He d. Harmony, Me., April 17, 1877. Children, born St. Albans, Me.:—

8565. (Son) MERRIAM, d. Jan. 24, 1844.

8566. EBEN ROLLINS MERRIAM, b. Feb. 2, 1847, d. Jan. 13, 1851.

8567. SARAH JANE MERRIAM, b. June 17, 1849, d. Jan. 15, 1851.

8568. MARTHA MELCHER MERRIAM, b. April 13, 1852; m. Bangor, Me., Oct. 28, 1875, Alfred W. Peakes; res. St. Albans, Me. Children: Benjamin A.; Lois R.; Thomas M.; John E.

8569. (Son) MERRIAM, d. Aug. 26, 1854.

8570. ABNER MERRIAM, b. Jan. 17, 1856, d. March 2, 1856.

8571. ROSA ETTA MERRIAM, b. April 19, 1857.

8572. TIRZAH ELLEN MERRIAM, b. June 11, 1860.

8573. LUCY BELLE MERRIAM, b. Jan. 3, 1865.

3591. LUCY A. RAWLINS⁷ (Ebenezer N. Rawlins⁶, Olive Greeley⁵, Jonathan⁴, Joseph³, Andrew², Andrew¹), b. St. Albans, Me., May 26, 1822; m. St. Albans, Me., Jan. 30, 1840, Lysander W. Hartwell, son of Stephen and Priscilla (Kavanaugh) Hartwell. He d. Sebec, Me., July 11, 1851. She d. St. Albans, Me., Jan. 4, 1854; children, b. Milo, Me.:—

8574. EDWARD HARTWELL, b. Jan. 25, 1846.

8575. ELIZABETH HARTWELL, b. Sept. 21, 1847; m. La Grange, Me., June 21, 1877, W. W. Delano; res. Abbott, Me. Children, b. there: Richard H., b. March 28, 1879; Edward W., b. Sept. 16, 1881; John P., b. June 7, 1883; Helen L., b. May 30, 1885.

8576. EMILY HARTWELL, b. Sept. 18, 1849; m. Milo, July 23, 1875, Dr. Charles D. Sprague. She d. Omaha, Neb., Jan. 2, 1890. Children: Ruth L.; Dennis L.; Charles H.; Wendall P.

8577. OLIVE GREELEY HARTWELL, b. Aug. 30, 1851.

3592. SARAH A. RAWLINS⁷ (Ebenezer N. Rawlins⁶, Olive Greeley⁵, Jonathan⁴, Joseph³, Andrew², Andrew¹), b. St. Albans, Me., Sept. 22, 1825; m. Sebec, Me., April 14, 1851, Isaac A. Hoxie, b. Orneville, Me., Oct. 10, 1825, son of Allen and Olivia (Sargent) Hoxie; children:—

8578. CHARLES WESLEY HOXIE, b. Oct. 28, 1854; d. Feb. 14, 1855.

8579. WILBUR T. HOXIE, b. Hallowell, Me., June 18, 1860; m. May 4, 1887, Flora Douglass; res. Duluth, Minn.

3593. JAMES C. ROLLINS⁷ (Ebenezer N. Rawlins⁶, Olive Greeley⁵, Jonathan⁴, Joseph³, Andrew², Andrew¹), b. St. Albans, Me., Feb. 14, 1827; m. St. Albans, Me., March 1, 1848, Mary F. Tripp, b. St. Albans, Me., Dec. 1, 1834, dau. of Daniel and Mary (Whittier) Tripp; children:—

8580. OLIVE I. ROLLINS, b. St. Albans, Me., Dec. 14, 1849; m. Burr Oak, Iowa, Dec. 23, 1866, Dwight T. Manning; res. Locust, Iowa. Children: Frank A., b. Sept. 12, 1867; m. Susan A. Dorrity; Clark V., b. Dec. 16, 1868; m. Nellie E. Ward; Lucy F., d. y.; Laura B., b. March 18, 1874; James L., d. y.; Herman D.

8581. CLAYTON E. ROLLINS, b. Nov. 25, 1851; m. Burr Oak, Iowa, Dec. 1, 1872, Sarah Baker. She d. April, 1874. He m. 2d, March, 1875, Hannah F. Stead. Children: Mary F.; Ellsie; James.

8582. EMMA J. ROLLINS, b. Aug. 9, 1853; m. in 1870, C. E. Miller. She d. January, 1890. Children: Edwin; Nellie; Roy.

8583. ALVIN ROLLINS, b. Sept. 11, 1855; m. Elizabeth Stead. Children: Clara; Maud; John.

8584. VINNEY A. ROLLINS, b. Washara, Wis., Sept. 11, 1855.

8585. FRANKLIN E. ROLLINS, b. Aug. 19, 1857; m. Burr Oak, Iowa, Nov. 24, 1881, Frances Kuffer. She d. Sept. 12, 1887. He m. 2d, Nov. 29, 1888, Sarah L. Bromley. He is a Methodist Minister. Children: Della B., b. Sept. 5, 1889; Glenn C., b. Jan. 13, 1891.

8586. NELLIE ROLLINS, b. Portage City, Wis., Sept. 20, 1859.

8587. EDNA B. ROLLINS, b. May 3, 1861; m. Burr Oak, Iowa, July 4, 1887, Oscar Philips; res. Burr Oak. Child: Frances I., b. July 7, 1890.

8588. ELLA ROLLINS, b. Jan. 26, 1864; d. Dec. 20, 1872.

8589. GUY H. ROLLINS, b. Burr Oak, Iowa, Feb. 8, 1873.

3594. **ABBY RAWLINS**⁷ (Ebenezer N. Rollins⁶, Olive Greeley⁵, Jonathan⁴, Joseph³, Andrew², Andrew¹), b. St. Albans, Me., May 10, 1829; m. St. Albans, Me., Jan. 1, 1851, Theophilus Sargent, b. Milo, Me., July 22, 1825, son of Theophilus and Margery (Grover) Sargent. She d. Milo, Me., Nov. 8, 1852; child:—

8590. SARAH ELLEN SARGENT, b. Milo, Me., Nov. 11, 1851; m. Milo, Nov. 27, 1870, Elwin E. Sturtevant; res. Augusta, Me. Children: Alice L.; Edith M.

3595. **NATHANIEL ROLLINS**⁷ (Ebenezer N. Rawlins⁶, Olive Greeley⁵, Jonathan⁴, Joseph³, Andrew², Andrew¹), b. St. Albans, Me., Feb. 29, 1832; m. Madison, Wis., Jan. 17, 1865, Mary Gleason, b. Haverhill, Mass., Feb. 27, 1836, dau. of Colonel Joseph and Mehitable (Hale) Gleason. She d. Lisbon, N. H., Nov. 16, 1871. He m. 2d, Canton, Mo., Jan. 11, 1875, Mary Sweet, b. June 12, 1846, dau. of Manassas Sweet. He d. Leadville, Col., in 1901. Children:—

8591. LUCY EMMA ROLLINS, b. Canton, Mo., Aug. 1, 1876.

8592. CONRAD ROLLINS, b. Leadville, Colo., Dec. 25, 1883.

Nathaniel Rollins was admitted to the bar December, 1855, and practiced his profession until the Civil War, when he enlisted in Company H., Second Wisconsin Infantry. He was captured July, 1863, and confined in Southern prisons until Dec. 1864. He was one of six hundred prisoners removed to Charleston, S. C., and placed under fire of the Federal batteries, thinking to protect that city. He was honorably discharged with rank of captain. He again engaged in his profession in Canton, Mo., and Leadville, Colo.

3606. **LYDIA BUTLER**⁷ (Lydia Fifield⁶, Nathaniel Fifield⁵, Elizabeth Greeley⁴, Joseph³, Andrew², Andrew¹), b. Weare, N. H., Aug. 29, 1802; m. Hillsboro, N. H., Ami Smith, b. Acworth, N. H., August, 1800, son of David and Eleanor (Giddings) Smith. He d. Hillsboro, N. H., Dec. 24, 1887. She d. Hillsboro, N. H., in 1865; children:—

8593. JAMES BUTLER SMITH.

8594. JULIA SMITH.

8595. JAMES BUTLER SMITH.

8596. ELIZA ANN SMITH, m. Fred W. Gould; d. September, 1891.
Child: George E., m. Addie E. Dearing.

8597. FRANK PIERCE SMITH, d. in 1858.

8598. JOHN BUTLER SMITH, m. Emma Lavender. Children: Butler; Archie L.; Norman.

8599. CYNTHIA JANE SMITH, m. George D. Peaslee. Children: Cora, m. Walter Scruton; Nellie.

8600. LYDIA ELLEN SMITH.

3639. APPHIA C. FLANDERS⁷ (Harriet Flanders⁶, Ruth Webster⁵, John Webster⁴, Sarah Greele³, Andrew², Andrew¹), b. Boscawen, N. H., Nov. 7, 1793; m. Samuel C. Flanders (No. 3652). He d. in 1866. She d. July 16, 1846; children, b. Boscawen, N. H. :—

8601. GUY C. FLANDERS, b. Jan. 1, 1818; d. March 12, 1837.

8602. PLUMY ANN FLANDERS, b. in 1819; d. Nov. 3, 1841.

8603. ELIZABETH J. FLANDERS, b. Dec. 11, 1820; m. Phineas Flanders (No. 8625); res. Webster, N. H. Children: Lucien P.; Lottie A.; Louisa J.

8604. HANNIBAL W. FLANDERS, b. April 21, 1822; m. Ann Ryan. Children: Leander; Ann M.; Edgar H.

8605. JOHN S. FLANDERS, d. in infancy.

8606. JOHN S. FLANDERS, b. Sept. 2, 1826.

8607. LOUISE M. FLANDERS, b. Aug. 2, 1828; d. Aug. 13, 1841.

8608. SAMUEL S. FLANDERS, b. Feb. 25, 1830; m. Rebecca Regan; d. Clyde, Ohio. Children: Emma J.; John S.; Thomas J.; George S.; Oliver H.; Mattie A.

8609. LUCIAN G. FLANDERS, b. Dec. 8, 1834; d. Dec. 25, 1841.

3640. ZILPHA FLANDERS⁷ (Hannah Flanders⁶, Ruth Webster⁵, John Webster⁴, Sarah Greele³, Andrew², Andrew¹), b. Boscawen, N. H., March 19, 1795; m. Joseph Burpee. She d. in 1867; children, b. and d. Boscawen, N. H. :—

8610. WILLIAM B. BURPEE, b. Jan. 3, 1819.

8611. SARDINIA BURPEE, b. May 3, 1820.

8612. ALMENIA BURPEE, b. May 12, 1821; d. Nov. 3, 1850.

8613. LORENA BURPEE, b. Aug. 11, 1822; d. April 17, 1849.

8614. BARZILLA BURPEE, b. Jan. 24, 1824; d. July 21, 1825.

8615. RUTH BURPEE, b. Oct. 17, 1825; d. July 13, 1826.

8616. RUTH B. BURPEE, b. May 27, 1827.

8617. JOSEPH BURPEE, b. Aug. 10, 1829.

8618. ZILPHA B. BURPEE, b. Oct. 31, 1830.

8619. EMELINE S. BURPEE, b. Sept. 19, 1833.

8620. BARRON F. S. BURPEE, b. Aug. 5, 1836.

8621. LORENA W. BURPEE, b. Nov. 13, 1837.

3650. PHINEAS FLANDERS⁷ (Elizabeth Jackman⁶, Martha Webster⁵, John Webster⁴, Sarah Greele³, Andrew², Andrew¹), b. Boscawen, N. H., June 5, 1789; m. Charlotte Flanders (No. 3638). He d. Feb. 10, 1853; children, b. Boscawen, N. H. :—

8622. CHARLOTTE FLANDERS, b. Jan. 17, 1815.

8623. MEHITABLE FLANDERS, b. May 6, 1816.

8624. PHINETTE FLANDERS, b. Oct. 21, 1817; d. y.

8625. PHINEAS FLANDERS, b. July 1, 1820; m. Elizabeth J. Flanders (No. 8603).

8626. LAVOTE FLANDERS, b. April 21, 1822; d. y.

3671. PATTY FARNHAM⁷ (Susanna Jackman⁶, Martha Webster⁵, John Webster⁴, Sarah Greele³, Andrew², Andrew¹, b. Boscawen, N. H., May 10, 1797; m. Concord, N. H., in 1819, Abial C. Carter, b. Concord, N. H., Jan. 8, 1796, son of Timothy and Judith (Chandler) Carter. He d. Concord, N. H., Aug. 26, 1856. She d. Concord, N. H., Nov. 29, 1855; children, b. Concord, N. H. :—

8627. TIMOTHY CARTER, b. April 17, 1820; m. West Concord, N. H., April 15, 1842, Hannah A. Colby. She d. West Concord, March 2, 1867. Children: Lucy C., b. 1843; Mary K., d. y.; Judith W., d. y.; George A., b. 1854; m. Anne I. Ballard.

8628. FRANKLIN B. CARTER, b. Dec. 1, 1822; m. Concord, March 2, 1847, Elizabeth B., Abbott. She d. March 1, 1872. Children: Lucinda F., m. Edward Runnels; Emma F., m. Justus O. Clark.

8629. SARAH P. CARTER, b. Feb. 23, 1827; d. Feb. 16, 1879.

8630. AUGUSTUS C. CARTER, b. Aug. 28, 1831; m. Hopkinton, N. H., Sept. 1, 1857, Sarah E. Restieaux. Children: Lizzie R.; Mattie E., m. Frank E. Dimond.

8631. MARTHA H. CARTER, b. Sept. 22, 1835; m. West Concord, Sept. 11, 1860, John J. Thompson. He d. June 20, 1890. She d. April 5, 1881. Children: Sarah L., m. Walter Flanders; Abiel C., m. Ellen M. Read; Augustus P., m. Melinda E. Story; William H.; Mabel H.

3672. LUCINDA FARNUM⁷, (Susanna Jackman⁶, Martha Webster⁵, John Webster⁴, Sarah Greele³, Andrew², Andrew¹), b. Boscawen, N. H., Oct. 9, 1798; m. Rumford, Me., Feb. 20, 1817, Asa Graham, b. Rumford, Me., Aug. 2, 1797, son of Joshua and Hannah (Chandler) Graham. He d. Portland, Me., Feb. 1, 1857. She d. Rumford, Me., March 2, 1840; children, b. Rumford, Me. :—

8632. SUSAN FARNUM GRAHAM, b. Dec. 31, 1817; m. Sept. 24, 1842, Benjamin R. Morrill. He d. Feb. 19, 1892. She d. March 11, 1893. Child: Charles E., m. Flavilla M. Bristol.

8633. PHŒBE M. GRAHAM, b. June 19, 1820; m. Rumford, Oct. 16, 1838, Albion K. Knapp. He d. Dec. 10, 1877. She d. Nov. 22, 1880. Children: Nathan C., m. Jennie M. Hutchins; Clara M., m. Winfield S. Howe; Phœbe L. d. y.; Lyman R.; W. K., d. y.

8634. JOSHUA C. GRAHAM, b. Oct. 21, 1822.

8635. STEPHEN F. GRAHAM, b. Jan. 6, 1826; m. Portland, Me., Oct. 14, 1849, Mary E. Allen. He d. Jordan, Minn., May 28, 1891. Child: Charles F., b. Portland, Me., Sept. 29, 1853.

8636. ABIEL C. GRAHAM, b. Nov. 9, 1828; m. Avon, Mass., Sept. 30, 1852, Betsey A. Leach. He d. Avon, July 6, 1890. Children: Carrie L., d. y.; Everett A., m. Nellie J. Hersey; Cora L., d. y.; Edwin L., m. Myrtle G. Wentworth; Stephen W., m. Annie F. Holbrook.

8637. GEORGE E. GRAHAM, b. May 6, 1830; d. Sept. 4, 1831.

8638. GEORGIANNA L. GRAHAM, b. Feb. 1, 1833; m. Hingham, Mass., July 8, 1856, Nahum A. Gurney. She d. Rockland, Mass., Oct. 15, 1880. Children: Fred A., d. y.; Myrtle G., m. Josiah C. Torrey.

8639. CAROLINE L. GRAHAM, b. Feb. 1, 1836; m. East Bridgewater, Mass., Aug. 3, 1854, Leander Soule. Children: Anne M., m. Fred. H., Lewis; Carrie G., m. Wilmot V. Metcalf; Harry B., m. Hattie W. Benner; Florence E. She is supervisor of music in public schools of Mankato, Minn.; Carleton L.

8640. VICTORIA S. GRAHAM, b. Sept. 6, 1838; m. Taunton, Mass., Nov. 21, 1862, Edwin Reed. She d. Taunton, Mass., Dec. 14, 1887. Child: Cora W.; Mabel.

3674. SIMEON FARNUM⁷ (Susanna Jackman⁶, Martha Webster⁵, John Webster⁴, Sarah Greele³, Andrew², Andrew¹), b. Concord, N. H., May 23, 1803; m. West Paris, Me., March 15, 1827, Amelia Robinson, b. Paris, Me., Aug. 16, 1805, dau. of John and Susanna (Blake) Robinson. She d. West Paris, Me., Nov. 5, 1844. He m. 2d, Denmark, Me., Oct. 6, 1845, Clarinda J. Evans, b. Alton, N. H., in 1827, dau. of Daniel and Chloe (Walker) Evans. He d. Paris, Me., Nov. 14, 1844. She d. West Paris, Me. Children, b. Paris, Me. :—

8641. SIDNEY R. FARNUM, b. Feb. 8, 1828; m. Woodstock, Me., March 17, 1855, Lois Farrar. She d. West Paris, Me., Aug. 9, 1875. He m. 2d, Ossipee, N. H., Sept. 29, 1878, Elsie Mains. Children: Hattie L.; Abbie A., m. Hiram E. Berry, and James M. Hook; Frances S., m. Lena E. Emery.

8642. J. H. W. FARNUM, b. Nov. 21, 1829; d. June 10, 1849.

8643. DANA D. FARNUM, b. May 23, 1833; m. Margretta A. M. Gage. She d. May 16, 1870. Child: George F., m. Nellie F. Chase.

3676. STEPHEN FARNUM⁷ (Susanna Jackman⁶, Martha Webster⁵, John Webster⁴, Sarah Greele³, Andrew², Andrew¹), b. Rumford, Me., May 7, 1808; m. Rumford, Me., November, 1830, Sarah Virgin, b. Rumford, Me., Dec. 13, 1804, dau. of William and Nancy (Gale) Virgin. He d. East Rumford, Me., April 28, 1890. She d. East Rumford, Me., March 26, 1882; children, b. East Rumford, Me. :—

8644. WILLIAM F. FARNUM, b. May 5, 1832; m. Carrie Gilman, and Parsana B. Pierce; d. Lawrence, Mass., Feb. 20, 1892. No children.

8645. LAURA V. FARNUM, b. June 1, 1833; m. Nov. 24, 1864, Isaac M. Knowles. No children.

8646. FRANCES J. FARNUM, b. Sept. 25, 1836; m. Portland, Me., Oct. 18, 1855, Dennison S. Marble. She d. Dixfield, Me., Aug. 14, 1894. Children: Laura A., b. Nov. 30, 1856; Alva J., b. Dec. 5, 1858, m. Lilla Z. Yetten; Will S., b. Feb. 8, 1867, m. Mary L. Towle; Frances A., b. Jan. 22, 1869.

8647. SCOTT S. FARNUM, b. Feb. 22, 1838; m. Abbie Briggs.

3677. GEORGE J. FARNUM⁷ (Susanna Jackman⁶, Martha Webster⁵, John Webster⁴, Sarah Greele³, Andrew², Andrew¹), b. Rumford, Me., Dec. 12, 1812; m. Rumford, Me., March 14, 1833, Mary S. Bodwell, b. Andover, Me., Dec. 9, 1809, dau. of Ebenezer and Elizabeth (Burnham) Bodwell. She d. Rumford, Me., April 15, 1838. He m. 2d, Jan. 22, 1843, Hannah F. Jackson, b. Paris, Me., March 29, 1823, dau. of Lemuel and Nancy H. (Foster) Jackson. He d. Rumford Centre, Me., May, 1884 or 86. Children :—

8648. MARY J. FARNUM, b. April 26, 1834; m. Somersworth, N. H., July 3, 1856, George W. Trickey. Children: Idaline, d. y.; Lewis K., b. April 23, 1858; Sumner L., d. y.

8649. AGNES F. FARNUM, b. April 9, 1838; m. John B. Hall.

8650. GEORGE L. FARNUM, b. Feb. 9, 1844; d. June 18, 1877.

8651. NANCY J. FARNUM, b. Feb. 3, 1846; m. Turner, Me., Jan. 1, 1865, Henry M. Colby. Child: Wirt, b. Rumford, Me., Nov. 1, 1865.

8652. ARABELLA K. FARNUM, b. Aug. 1, 1850; d. y.

8653. SARAH F. FARNUM, b. Oct. 11, 1853; m. Rumford Centre,

Me., Dec. 26, 1875, Charles O. Stinchfield. Children: Anna B., b. July 7, 1886; Mary L., b. 1892, d. 1893.

8654. HATTIE L. FARNUM, b. June 2, 1855; m. Bethel, Me., Aug. 17, 1871, Charles R. Davis; res. Washington, D. C. Children: George R., b. May 17, 1873; Llewellyn F., b. Feb. 23, 1876; Myra M., b. July 2, 1879; Mark O., b. Jan. 26, 1881; Ralph C., b. Dec. 14, 1892.

8655. PEARL L. FARNUM, b. Oct. 10, 1862; m. Rumford, Me., Dec. 5, 1878, William J. Kimball; res. Rumford Centre, Me. Children: Juliette, b. 1880; Florence H., b. 1881; Virgil H., b. 1883; George H., b. 1888; Marion S., b. 1890.

3691. JOHN W. WEBSTER⁷ (John D. Webster⁶, John Webster⁵, John Webster⁴, Sarah Greele³, Andrew², Andrew¹), b. Ogden, N. Y., Aug. 4, 1804; m. Ogden, N. Y., Oct. 15, 1833, Esther Arnold, b. Ogden, N. Y., May 15, 1813, dau. of Aaron and Roxy (Brown) Arnold. He d. Spencerport, N. Y., Dec. 7, 1889. She d. Spencerport, Aug. 24, 1888; child:—

8656. RUTH WEBSTER, b. Ogden, N. Y., June 28, 1837; m. Ogden, N. Y., Oct. 1, 1863, Russell Chapman. He d. Ogden, N. Y., May 1, 1882. Children b. Ogden, N. Y.: Mary E., b. Sept. 18, 1864; Webster, b. Oct. 16, 1868, m. Emma H. Luce; Charles A., b. July 25, 1870; Russell C., d. y.; John C.

3692. PERSIS WEBSTER⁷ (John D. Webster⁶, John Webster⁵, John Webster⁴, Sarah Greele³, Andrew², Andrew¹), b. Ogden, N. Y., Oct. 18, 1806; m. Ogden, N. Y., March 2, 1836, Medad P. Parker, b. Glover, Vt., Dec. 27, 1801, son of Ralph and Hannah (Hoyt) Parker. He d. Lewiston, N. Y., Jan. 26, 1880. She d. Spencerport, N. Y., Jan. 20, 1891; ch. :—

8657. CAROLINE MARIA PARKER, b. Ogden, N. Y., Sept. 17, 1837; m. Spencerport, N. Y., May 14, 1857, Charles Ayer. He d. Colorado Springs, Colo., Jan. 1, 1883. Children: Sarah P., d. y.; Richard, m. Laura F. Smith; Persis W., m. Philo C. Hildreth.

8658. SARAH W. PARKER, b. Ogden, N. Y., Feb. 23, 1839; m. Spencerport, N. Y., March 5, 1857, William H. Gorsline. She d. Rochester, N. Y., March 9, 1875. Children: Caroline P., d. y.; Phillip H., d. y.; Russell A., m. Sarah Frayles; Walter P., m. Grace E. Earl; Ralph H., m. Hattie M. Dewey.

3694. SAMUEL N. WEBSTER⁷ (John D. Webster⁶, John Webster⁵, John Webster⁴, Sarah Greele³, Andrew², Andrew¹), b. Ogden, N. Y., March 24, 1822; m. Ogden, N. Y., Feb. 15, 1844, Huldah Gott, b. Pompey, N. Y., June 6, 1825, dau. of John and Malinda (Carr) Gott. He d. Spencerport, N. Y., Nov. 5, 1893; children, b. Ogden, N. Y. :—

8659. JOHN DEARBORN WEBSTER, b. May 17, 1847; d. Sept. 14, 1849.

8660. PERSIS MARIA WEBSTER, b. Feb. 26, 1849; m. Oct. 8, 1868, Robert Wilcox; d. April 11, 1891. Child: George W., b. Ogden, N. Y., Aug. 8, 1871.

8661. WILLIAM WEST WEBSTER, b. Nov. 23, 1852; d. March 7, 1855.

8662. FRANK NATHANIEL WEBSTER, b. Aug. 10, 1856; m. Spencerport, N. Y., Feb. 19, 1890, Sophronia D. Day; res. Spencerport, N. Y.

8663. CHARLES HENRY WEBSTER, b. Dec. 31, 1859; d. May 8, 1879.

1864. CLARA BROWN WEBSTER, b. July 21, 1861.

3695. JOHN W. LITTLE⁷ (Nancy Webster⁶, John Webster⁵, John Webster⁴, Sarah Greele³, Andrew², Andrew¹), b.

Salisbury, N. H., April 7, 1818; m. Concord, N. H., Jan. 20, 1848, Sarah P. White, b. Windsor, Vt., July 13, 1827, dau. of Ammi and Sarepta W. (Russell) White. She d. Boston, Mass., June 14, 1857. He m. 2d, Buxton, Me., March 22, 1860, Elizabeth J. Goodwin, b. Buxton, Me., July 20, 1828, dau. of Nathan and Joanna (Bradbury) Goodwin. He d. Concord, N. H., Dec. 21, 1877. She d. Concord, N. H., Aug. 19, 1892. Children:—

8665. ANNA PAULINA LITTLE, b. Concord, N. H., June, 1851; m. Middle Falls, N. Y., Feb. 10, 1879, Clarence Doughty; res. Keeseville, N. Y. Child: Carroll O., b. Keeseville, March 5, 1880.

8666. CARRIE M. LITTLE, b. Concord, N. H., March 26, 1856; m. Boston, Mass., Nov. 19, 1879, Dr. Reuben F. Dearborn; res. Lynn, Mass. Children: Pauline, b. Jan. 16, 1881; Elbridge W., b. July 27, 1882.

3696. THOMAS D. LITTLE⁷ (Nancy Webster⁶, John Webster⁵, John Webster⁴, Sarah Greele³, Andrew², Andrew¹), b. Salisbury, N. H., Aug. 14, 1823; m. Salisbury, N. H., Nov. 27, 1851, Susan E. Smith, b. Amesbury, Mass., Oct. 2, 1823, dau. of Dr. Robert and Susan (Fifield) Smith. She d. Salisbury, N. H., Jan. 31, 1875. He m. 2d, Nov. 30, 1876, Lucy L. Davis, b. Rutland, Vt., Dec. 26, 1844, dau. of Andrew and Lucy (Clark) Davis. Children, b. Salisbury, N. H.:—

8667. THOMAS ROWELL LITTLE, b. Sept. 19, 1853; m. Salisbury, April 29, 1876, Carrie B. Hawkins; res. Salisbury, N. H. Children b. there: Carrie E.; Lewis T.; Arthur S.

8668. CHARLES W. LITTLE, b. Dec. 20, 1855; d. May 6, 1870.

8669. SUSAN PAULINE LITTLE, b. July 8, 1858; m. Salisbury, July 13, 1882, Rev. Samuel H. Barnum; res. Cornwall, Vt. Children: Charles G.; Walter L.; Alice W.; Gertrude E.

8670. JOHN WEBSTER LITTLE, b. Jan. 21, 1861; m. Webster, N. H., Nov. 26, 1884, Hannah M. Moors; res. Salisbury. Child: Ralph D., b. Jan. 25, 1886.

8671. ALICE MARIA LITTLE, b. June 4, 1866; m. Salisbury, N. H., Feb. 20, 1891, Gorham H. Sawyer; res. Durham, N. H.

8672. ROBERT SMITH LITTLE, b. May 7, 1870.

8673. WILLIAM DEARBORN LITTLE, b. Jan. 11, 1874; d. Nov. 15, 1874.

8674. EDWIN DEARBORN LITTLE, b. Sept. 14, 1878.

3698. BENJAMIN F. GALE⁷ (Benjamin Gale⁶, Rebecca Webster⁵, John Webster⁴, Sarah Greele³, Andrew², Andrew¹), b. Salisbury, N. H., Nov. 3, 1801, m. Lucy B. Pevere, of Andover, N. H., who d. November, 1850. He m. 2d, May 11, 1851, Susan Robie, of Andover, N. H. He d. Salisbury, N. H., June 8, 1877. Children:—

8675. BENJAMIN GALE, b. Fairfax, Vt., Dec. 21, 1832; m. Nov. 1, 1864, Mrs. Julia Calif. She d. May 3, 1866. He m. 2d, Nov. 2, 1867, Mrs. A. F. Weeks; res. Franklin, N. H.

8676. JOHN GALE, b. Fairfax, Vt., Aug. 18, 1835; m. Downersville, Cal., Sept. 17, 1874, Clara R. Allen, b. Monte Cristo, Cal., Sept. 17, 1858, dau. of William and Sarah Jane (Woodhouse) Allen; res. Orrsville, Cal. District Attorney of Sierra County, Caf., and District Attorney and Judge of Superior Court of Butte Co., Cal.

8677. AZRO GALE, b. Fairfax, Vt. Killed, Battle of Pea Ridge, Mo.

8678. NANCY GALE, b. Jan. 16, 1840; m. July 30, 1860, Woodbury Stevens; res. Franklin Falls, N. H.

8679. GEO. P. GALE, b. Nov. 28, 1849; m. June 10, 1875, Lillie G. Farrington; res. Franklin, N. H.

8680. MARY GALE.

3699. REBECCA GALE⁷ (Benjamin Gale⁶, Rebecca Webster⁵, John Webster⁴, Sarah Greele³, Andrew², Andrew¹), b. Fairfax, Vt., Sept. 17, 1803; m. Salisbury, N. H., Feb. 7, 1825, John J. Bryant, b. Newmarket, N. H., August, 1797. He d. Canterbury, N. H., April 5, 1850. She d. Canterbury, N. H., June 5, 1835; children, b. Canterbury, N. H.: —

8681. MARIA LOUISA BRYANT, b. Nov. 7, 1828; m. Canterbury, May 1, 1851, Thomas C. Hoag; res. Evanston, Ill. Children: Rebecca B., d. y.; Junius C., m. Jane M. Cumming; res. Chicago, Ill. Ph. B. Northwestern University, 1878; Ph.M. Northwestern University, 1882; M.D. Chicago Coll., 1882; William G.; Edgar D., d. y.; Ernest B.; Ellen E., d. y.

8682. REBECCA BRYANT, b. September, 1830; d. in 1834.

3700. JOHN C. GALE⁷ (Benjamin Gale⁶, Rebecca Webster⁵, John Webster⁴, Sarah Greele³, Andrew², Andrew¹), b. Fairfax, Vt., Jan. 27, 1809; m. Fletcher, Vt., June 28, 1834, Emily Bailey, b. Fletcher, Vt., June 29, 1812, dau. of Nathan and Emily Bailey. He d. St. Louis, Mo., Oct. 11, 1839. She d. North Boscawen, N. H., April 6, 1892; children, b. Salisbury, N. H.: —

8683. FRANCIS GALE, b. July 13, 1837; d. Feb. 14, 1838.

8684. MARIA R. GALE, b. Feb. 3, 1839; m. Franklin, N. H., May 4, 1865, Thomas V. B. Clough; res. Franklin Falls, N. H. Children: Lena N.; Benton T.: Arthur F.

3705. STEPHEN GALE⁷ (Benjamin Gale⁶, Rebecca Webster⁵, John Webster⁴, Sarah Greele³, Andrew², Andrew¹), b. Salisbury, N. H., Dec. 28, 1820; m. Fletcher, Vt., April 4, 1844, Sally A. Bailey, b. Fletcher, Vt., June 7, 1824, dau. of Haines and L. (Buck) Bailey; res. Alta, Ill.; children: —

8685. DANIEL GALE, b. Fairfax, Vt., March 1, 1846; m. Kickapoo, Ill., Feb. 22, 1872, Hannah E. Evans; res. Cullom, Ill. Children: Felicite A.; Wilfred E.; Warren H.

8686. FRANCIS F. GALE, b. Radnor, Ill., July 22, 1855.

8687. MYRTIE CHRISTINA GALE, b. Radnor, Ill., Jan. 21, 1860.

8688. AZRO GALE, b. Sept. 7, 1863; d. Aug. 10, 1887.

3706. ISABELLE T. WEEKS⁷ (Hannah Gale⁶, Rebecca Webster⁵, John Webster⁴, Sarah Greele³, Andrew², Andrew¹), b. Portsmouth, N. H., Oct. 19, 1804; m. Gilford, N. H., March 26, 1828, Morrill Thyng, b. Brentwood, N. H., Dec. 22, 1801, son of Jeremiah Thyng. He d. Gilford, N. H., March 17, 1881. She d. Gilford, N. H., July 16, 1886. Children, b. and d. Gilford, N. H.: —

8689. ELIZABETH MORRILL THYNG, b. Aug. 10, 1829; d. July 30, 1845.

8690. MARY ANN THYNG, b. Dec. 24, 1830; m. — Weeks.

8691. ISABELLA G. THYNG, b. Feb. 22, 1832; d. Dec. 26, 1851.

8692. ALBERT MORRILL THYNG, b. Dec. 11, 1836; m. Lake Village, N. H., Dec. 26, 1869, Josephine P. Whitten; d. Gilford, N. H., March 3, 1891. Children: Mary L., b. July 31, 1872; Edwin A., b. Sept. 4, 1877.

8693. GEORGE P. THYNG, b. Sept. 21, 1838; m. Buffalo, N. Y., Sept. 3, 1868, Mary C. Beard; d. Buffalo, Nov. 30, 1876. He was Captain in N. H. Heavy Artillery during the Civil War. Child: Florence H., b. Buffalo, May 16, 1874.

8694. DANIEL G. THYNG, b. April 14, 1840; d. Aug. 19, 1863.

8695. HANNAH W. THYNG, b. Jan. 14, 1843; d. Feb. 16, 1844.

8696. HANNAH M. THYNG, b. June 21, 1844; d. May 19, 1868.

8697. SARAH E. THYNG, b. Feb. 27, 1847; d. Feb. 10, 1856.

8698. ORVILLE THYNG, b. Aug. 20, 1850; d. Nov. 20, 1851.

3707. JOHN G. WEEKS⁷ (Hannah Gale⁶, Rebecca Webster⁵, John Webster⁴, Sarah Greele³, Andrew², Andrew¹), b. Portsmouth, N. H., May 6, 1806; m. Gilford, N. H., Jan. 16, 1829, Sally H. Weeks, b. Gilford, N. H., March 20, 1810, dau. of Captain Benjamin and Betsey (Hoyt) Weeks. He d. Laconia, N. H., Nov. 19, 1889. She d. Gilford, N. H., Feb. 10, 1872; children, b. Gilford, N. H. :—

8699. CARRIE E. WEEKS, b. July 4, 1830; m. in 1847, Charles Swain. He d. Sept. 13, 1863; res. Laconia, N. H. Children: C. F., m. Della Goodwin; Fred. M., m. Lena R. Ellis; res. Methuen, Mass.; John H., m. Mary Folsom; res. Lakeport, N. H.; William T.

8700. JOHN H. WEEKS, b. Sept. 18, 1833; m. Lizzie A. Kelley.

8701. SARAH J. WEEKS, b. July 1, 1835; m. South Braintree, Mass., Jan. 13, 1856, Syl. G. Swain; res. Virden, Ill. Children: Lillie B., m. A. J. Plowman; res. Deadwood, South Dakota; George B.

8702. LYDIA K. WEEKS, b. May 20, 1837; m. Gilford, N. H., William T. Batchelder. He d. Laconia, N. H., March 18, 1888. No children.

8703. MARY E. WEEKS, b. April 5, 1841; m. Dec. 12, 1864, Dr. Barton Munsey. She d. St. Louis, Mo., November, 1872. Both were Homeopathic physicians. She graduated at St. Louis, Mo., —

8704. HANNAH G. WEEKS, b. May 1, 1843; m. Gilford, N. H., Jan. 15, 1862, J. W. Follett; res. Laconia, N. H. No children.

8705. ELVORA J. WEEKS, b. Jan. 5, 1847; m. Jewell Gove.

8706. REBECCA W. WEEKS, b. March 20, 1848; m. Gilford, July 15, 1868, Rev. Frederick L. Wiley. Children: M. G.; Geo. F.; Lewis.

3708. JULIA M. WEEKS⁷ (Hannah Gale⁶, Rebecca Webster⁵, John Webster⁴, Sarah Greele³, Andrew², Andrew¹), b. Gilford, N. H., in 1807; m. Gilford, N. H., June 16, 1829, Benjamin F. Weeks, b. Gilford, N. H., in 1808, son of Captain Benjamin and Betsey (Hoyt) Weeks. He d. Gilford, N. H., Jan. 7, 1875. She d. Gilford, N. H., May 30, 1871; children, b. Gilford, N. H. :—

8707. CHARLES H. WEEKS, b. April 2, 1830; m. Gilford, March 1, 1854, Ann M. Folsom. He m. 2d, Gilford, March 13, 1867, Mary J. Quimby; res. Gilford, N. H. Children: Tina M.; Charles G.

8708. GEORGE F. WEEKS, b. Jan. 7, 1843; m. Abbie Shaw.

8709. FRANCIS WEEKS.

8710. HENRY M. WEEKS, b. Nov. 7, 1850; m. Salisbury, N. H., Jan. 13, 1872, Jennie Holmes; res. Eskridge, Kan. Children: Julia A.; Albert F.; Nellie M.

8711. JOEL P. WEEKS, b. in 1852.

3709. GEORGE W. WEEKS⁷ (Hannah Gale⁶, Rebecca Webster⁵, John Webster⁴, Sarah Greele³, Andrew², Andrew¹), b. Boston, Mass., Feb. 13, 1809; m. Gilford, N. H., June 3, 1838, Mehitab Weeks, b. Gilford, N. H., June 31, 1838, Me-

hitable Weeks, b. Gilford, N. H., September, 1814, dau. of Captain Benjamin and Betsey (Hoyt) Weeks. He d. Gilford, N. H., April 9, 1871. She d. Gilford, N. H., July 24, 1869; children, b. Gilford, N. H. :—

8712. WINFIELD SCOTT WEEKS, b. June, 1839; m. Boston, Mass., Jan. 1, 1866, Clara M. Philbrick. He d. Lake Village, N. H., May 7, 1866. No children.

8713. MARY FRANCES WEEKS, b. September, 1841; d. in 1877.

8714. GEORGE WILLIAM WEEKS, b. Jan. 16, 1844; m. Brentwood, N. H., Dec. 25, 1866, Mary E. Sinclair. No children. He was a member of the first Common Council of Laconia, N. H.; proprietor of Lakeside House, Weirs, N. H.

8715. LEVI R. WEEKS, b. Jan. 1, 1846; m. Brentwood, N. H., Jan. 1, 1868, Narcissa A. Fellows. He d. Wiers, N. H., April 18, 1882. Children: Grace L., b. 1871; Alice C., b. 1873; Lizzie S., d. y.; Annie L., b. 1878.

8716. F. A. WEEKS, b. Feb. 9, 1850; m. Lake Village, N. H., Dec. 25, 1869, Mary F. Heywood. He d. Los Angeles, Cal., Aug. 12, 1875. Child: Fred H., b. May 9, 1873; d. y.

8717. THOMAS B. WEEKS, b. Feb. 13, 1851; m. Lakeport, N. H., Nov. 1, 1873, Jennie S. Morrill; res. Laconia, N. H. Children: Albert M.; George Isaac.

8718. CHARLES W. WEEKS, b. Nov. 6, 1854; m. Manchester, N. H., Aug. 20, 1875, Georgie E. Ward; d. Concord, N. H., Feb. 27, 1879.

3714. ALBERT G. WEEKS⁷ (Hannah Gale⁶, Rebecca Webster⁵, John Webster⁴, Sarah Greele³, Andrew², Andrew¹), b. Gilford, N. H., Feb. 8, 1819; m. Gilford, N. H., June 7, 1847, Mary D. Sanborn, b. Brentwood, N. H., Dec. 31, 1821, dau. of Mesheck and Rebecca (Morrill) Sanborn. He d. Barnstead, N. H., Feb. 25, 1853; children:—

8719. SILVIA R. WEEKS, b. June, 1848; d. Nov. 1849.

8720. ARTHUR H. WEEKS, b. June, 1850; d. June, 1856.

8721. ALBION ALBERT WEEKS, b. Barnstead, N. H., May 31, 1852; m. Chicago, Ill., Jan. 11, 1888, Teressa E. O'Donnell; res. Cambridgeport, Mass. Child: John M., b. Nov. 11, 1888.

3716. RUFUS CALEF⁷ (Martha Gale⁶, Rebecca Webster⁵, John Webster⁴, Sarah Greele³, Andrew², Andrew¹), b. Salisbury, N. H., Jan. 11, 1817; m. Jane Gault, b. Scotland. He d. Monticello, Ill., May 6, 1878. She d. Monticello, Ill., May 22, 1876; children, b. Galesville, Ill. :—

8722. HORACE RUFUS CALEF, b. Nov. 12, 1854; m. Champaign, Ill., Sept. 27, 1877, Sadie White; res. Monticello, Ill. Children: Jean; Horace R.; Bessie.

8723. ARTHUR CALEF, b. Sept. 20, 1860; m. La Place, Ill., Aug. 8, 1883, Cynthia E. Runyon; d. Feb. 9, 1892.

3721. MARTHA J. CALEF⁷ (Martha Gale⁶, Rebecca Webster⁵, John Webster⁴, Sarah Greele³, Andrew², Andrew¹), b. Salisbury, N. H., March 3, 1825; m. Providence, R. I., Aug. 21, 1847, Benjamin C. Couch, b. Boscawen, N. H., Sept. 19, 1822, son of Benjamin and Sally (Morse) Couch. She d. Tiskilwa, Ill., Dec. 31, 1860; children:—

8724. DION COUCH, b. Hebron, Ill., Aug. 24, 1848.

8725. CORNELIA ANN COUCH, b. Hebron, Ill., Feb. 18, 1850; m.

Buda, Ill., Feb. 18, 1875, Charles T. Simpson. Children: (dau.), d. y.; Pliny F.

8726. LAURA COUCH, b. Bullbony, Ill., Dec. 27, 1851; m. Tiskilwa, Ill., Nov. 10, 1875, Samuel G. Soverill. Children: H. A.; G. E.; W. R.

8727. LUCY COUCH, b. Bullbony, Ill., Dec. 27, 1851; m. Jan. 20, 1876, Clovis T. Hays. She d. Aug. 29, 1885. Children: Frank B., b. 1876; Grace B., b. 1878.

8728. SARAH J. COUCH, b. Tiskilwa, Ill., Jan. 22, 1854.

8729. CHARLES F. COUCH, b. Tiskilwa, Ill., Nov. 8, 1855; m. in 1881, Amy J. Shreves. Children: Herbert B.; Minnie; Mamie.

8730. ILLUS COUCH, b. Tiskilwa, Ill., Oct. 7, 1857; m. Buda, Ill., Feb. 9, 1882, Charity Horton.

8731. BUEL COUCH } b. Tiskilwa, Ill., Jan. 2, 1860.

8732. BIAS COUCH }

3729. NATHANIEL N. LITTLE⁷ (Sally P. Webster⁶, Stephen Webster⁵, John Webster⁴, Sarah Greele³, Andrew², Andrew¹), b. Springfield, N. H., April 28, 1812; m. Sarah E. Plumber, b. Amsterdam, N. Y., July 6, 1821, dau. of Simon Plumber. He d. Emmonsburg, N. Y., May 28, 1875; ch:—

8733. MARY E. LITTLE, b. Amsterdam, N. Y., Sept. 29, 1841; m. June 7, 1862, Jerome D. De Lamater; res. Brocketts Bridge, N. Y. Children: Cora B., b. Sept. 23, 1866, m. Marshall Duesler, and has a child, Florence M.; Bertha M., b. June 25, 1868, m. Geo. L. Merry.

8734. SIMON P. LITTLE, b. Little Falls, N. Y., June 6, 1843; m. Elizabeth Dalrymple; d. Emmonsburg, N. Y. Children: Charles; M. E.; N. N.; H.

8735. GEORGE W. LITTLE, b. Sept. 28, 1858; d. Feb. 22, 1863.

3730. SUSAN W. LITTLE⁷ (Sally P. Webster⁶, Stephen Webster⁵, John Webster⁴, Sarah Greele³, Andrew², Andrew¹), b. Springfield, N. H., Nov. 22, 1815; m. Holyoke, Mass., July 3, 1853, St. Clair Bean, b. Salisbury, N. H., Sept. 26, 1797, son of Bernard Bean. He d. Holyoke, Mass., Sept. 19, 1867; child:—

8736. JEFFERSON WEBSTER BEAN, b. Holyoke, Mass., June 12, 1856; m. South Hadley Falls, Mass., Oct. 24, 1883, Agnes E. Chalmers; res. South Hadley Falls. Children: Evan S.; Thomas W.; Ruth M.; Francis; Phillip; Dorothea.

3731. MOSES C. WEBSTER⁷ (Matthew P. Webster⁶, Humphrey Webster⁵, John Webster⁴, Sarah Greele³, Andrew², Andrew¹), b. Dec. 28, 1812; m. Priscilla P. Austin, b. Boscawen, N. H., July 14, 1813, dau. of Aldad Austin; children:—

8737. JOHN A. WEBSTER, b. Nov. 9, 1835; d. June 17, 1839.

8738. JOHN A. WEBSTER, b. Aug. 9, 1840; d. March 7, 1854.

8739. CHARLES WEBSTER, b. July 27, 1843.

8740. MATTHEW A. WEBSTER, b. April 30, 1847; d. July 17, 1877.

8741. JENNIE WEBSTER, b. July 10, 1849; d. Aug. 28, 1871.

8742. WARREN C. WEBSTER, b. Feb. 5, 1853; m. Jennie Smith. Children: Warren S.; Jennie; Marion.

3742. ALFRED RUSSELL⁷ (Susan C. Webster⁶, Humphrey Webster⁵, John Webster⁴, Sarah Greele³, Andrew², Andrew¹), b. Plymouth, N. H., March 18, 1830; m. St. Albans, Vt. Oct. 28, 1857, Mrs. Ellen P. England, b. St. Albans, Vt., Dec. 6, 1832, dau. of Noah B. and Phœbe Palmer (Hewitt) Wells; children b. Detroit, Mich.

8743. ALICE CARLETON RUSSELL, b. Sept. 2, 1858; m. Detroit, June 1, 1880, John C. Glenney; res. Buffalo, N. Y. Children: Alice B.; Joan Russell.

8744. SUSAN WEBSTER RUSSELL, b. Aug. 2, 1860; d. April 2, 1875.

8745. PHEBE H. RUSSELL, b. Aug. 24, 1862; m. Detroit, Mich., Oct. 4, 1892, Rupert H. Roberts.

7846. ELLEN PRENTISS RUSSELL, b. Aug. 27, 1864; d. July 4, 1865.

8747. GEORGIANA PALMER RUSSELL, b. Sept. 4, 1866; d. July 8, 1867.

8748. LOUISE BROOKS RUSSELL, b. June 30, 1870; m. Chicago, Ill., Oct. 28, 1892, Charles B. Maughan. Child: John R., b. Detroit, Aug. 31, 1893.

8749. WILLIAM WALLACE RUSSELL, d. y.

Alfred Russell; res. Detroit, Mich. Lawyer, graduated Dartmouth College, 1850. Law School of Harvard University, 1852. Received Degree of LL.D. Dartmouth, 1890. Was U. S. District Attorney of Michigan under Presidents Lincoln and Johnson.

3747. FRANK W. RUSSELL⁷, (Susan C. Webster⁶, Humphrey Webster⁵, John Webster⁴, Sarah Greele³, Andrew², Andrew¹), b. Plymouth, N. H., June 22, 1847; m. Plymouth, N. H., Oct. 1, 1873, Louise W. Hall, b. Cincinnati, Ohio, June 10, 1850, dau. of Philander and Louisa Augusta (Webster) Hall; children, b. Plymouth, N. H. :—

8750. CLARA LOUISE RUSSELL, b. April 12, 1875; d. April 15, 1875.

8751. WILLIAM WALLACE RUSSELL, b. May 22, 1876.

8752. GEORGE MOOR RUSSELL, b. April 28, 1878.

8753. SUSAN CARLETON RUSSELL, b. Oct. 31, 1879.

8754. WALTER HALE RUSSELL, b. May 21, 1882.

8755. LOUIS WEBSTER RUSSELL, b. March 22, 1885.

8756. FRANK HENRY RUSSELL, b. June 18, 1887.

Frank W. Russell; res. Plymouth, N. H. Graduate of West Point Military Academy, 1868.

3753. JONATHAN B. WEBSTER⁷ (Stephen Webster⁶, Samuel Webster⁵, Stephen Webster⁴, Sarah Greele³, Andrew², Andrew¹), b. Amesbury, Mass., Feb. 23, 1799; m. Salisbury, Mass., July 2, 1820, Mary Morrill, who d. Salisbury, Mass., Jan. 27, 1834. He m. 2d, Salisbury, Mass., in 1834, Laura Linscott, who d. Salisbury, Mass., March 5, 1836. He m. 3d, Oct. 25, 1837, Abbie R. Ballard, b. Brattleboro, Vt., Nov. 2, 1818, dau. of Henry and Abigail (Richardson) Ballard. He d. Amesbury, Mass., Feb. 17, 1870; children, b. Salisbury :—

8757. WILLIAM B. WEBSTER, b. Sept. 17, 1820; m. Julia Collins; d. Chicago, Ill., Nov. 5, 1861.

8758. ABBIE MARIA WEBSTER, b. March 30, 1839; m. Amesbury, Mass., May 26, 1870, Dr. Arthur T. Brown, b. Kingston, N. H., Nov. 23, 1835, son of Nathaniel and Catherine (Nichols) Brown; res. Amesbury, Mass. No children.

8759. STEPHEN HENRY WEBSTER, b. March 5, 1843; d. Sept. 5, 1848.

8760. STEPHEN H. WEBSTER, b. July 8, 1849; d. Aug. 25, 1853.

In 1846 Jonas B. Webster was elected Cashier of the Powow River Bank, and so remained till 1858, when he was elected President. He was also Treasurer of the Savings Bank 20 years and Vice President 12 years.

3756. SALLY WEBSTER⁷ (Stephen Webster⁶, Samuel Webster⁵, Stephen Webster⁴, Sarah Greele³, Andrew², Andrew¹), b. Amesbury, Mass., Oct. 12, 1812; m. Salisbury,

Mass., July 11, 1830, Silas M. Foss, b. Gilmanton, N. H., April 25, 1809, son of Silas Foss. He d. Dover, N. H., Nov. 2, 1857. She d. Amesbury, Mass., Jan. 13, 1848; children:—

8761. SARAH D. FOSS, b. Amesbury, Mass., Nov. 9, 1830; m. Amesbury, Jan. 17, 1850, Charles R. Littlefield; res. Kennebunk, Me. Children: Charles W., b. March 13, 1855; Arthur G., b. Feb. 9, 1859, m. Jennie Jewett; res. Chicago, Ill.

8762. MARIA W. FOSS, b. Salisbury, Mass., April 9, 1837; m. Jan. 18, 1858, Homer A. Smith; res. North Adams, Mass. Children: Alpheus W., m. Margaret Temple; Walter N.; Carrie M., m. Peter J. Whitney; Webster, d. y.

8763. WILLIAM W. FOSS, b. Amesbury, Sept. 10, 1844; m. Nov. 16, 1872, Phoebe Purser; res. Hood River, Oregon. Children: Lucy M.; Ida M.; Edith L.; W. W.; Arthur L.

3758. JONATHAN FOWLER⁷ (Daniel Fowler⁶, Miriam Webster⁴, Daniel Webster⁴, Sarah Greele³, Andrew², Andrew¹), b. Salisbury, Mass., Jan. 18, 1795; m. November, 1818, Mary Pecker, b. April 20, 1798. She d. October, 1859. He m. 2d, Newburyport, Mass., March 19, 1861, Emma Sanborn, b. Chichester, N. H., in 1810, dau. of Jeremiah and Martha A. (Locke) Sanborn. He d. Salisbury, June 28, 1865. She d. Salisbury, April 3, 1882; children, b. Salisbury:—

8764. ANNIE MARIA FOWLER, b. July 8, 1819; d. March 23, 1846.

8765. HANNAH M. FOWLER, b. June 29, 1821; m. Salisbury, May 27, 1841, Benjamin Evans. He d. Merrimac, Mass., Dec. 9, 1883. Children: Clarence D., d. y.; Frank N., m. Agnes A. Coquin; Carrie M.

8766. SUSAN PECKER FOWLER, b. May 31, 1823.

8767. EZEKIEL FOWLER, b. March 26, 1825; m. Haverhill, Mass., Jan. 30, 1850, Amanda F. Sawyer. Children: Anna M.; Helen M.

8768. OLIVE FOWLER, b. Feb. 12, 1827; d. Feb. 26, 1827.

8769. HELEN TRACY FOWLER, b. Dec. 31, 1828.

8770. WILLIAM E. C. FOWLER, b. July 30, 1831; m. Amesbury, Jan. 8, 1853, Anna Burnett. He d. June 22, 1887. Children: Florence A.; Ella F.; Ralph W.; Clarissa.

8771. J. W. FOWLER, b. April 15, 1833; d. Jan. 29, 1857.

3761. OBED R. FOWLER⁷ (Daniel Fowler⁶, Miriam Webster⁵, Daniel Webster⁴, Sarah Greele³, Andrew², Andrew¹), b. Salisbury, Mass., Sept. 12, 1809; m. Salisbury, Mass., Dec. 25, 1833, Abigail Barnard, b. Salisbury, Mass., Dec. 6, 1810, dau. of Edward and Sarah (Eaton) Barnard; children:—

8772. MARY E. FOWLER, b. Salisbury, Mass., March 4, 1837; m. Salisbury, Dec. 6, 1861, Joseph A. Collins. Children: Alfred E.; Susie B., d. y.; Edward B., m. Carrie B. Willis; Harry G.; Isabelle F.

8773. GILBERT S. FOWLER, b. Salisbury, May 6, 1839; m. Louise J. Libbey; d. Haverhill, Mass., Sept. 10, 1879. Child: Grace M., b. May 29, 1867, m. J. G. Ramsey.

8774. ISABEL FOWLER, b. Salisbury, Mass., April 14, 1842; m. Haverhill, Nov. 17, 1767, Newell F. Sawyer. Child: Richard H., b. Bradford, Feb. 21, 1870.

8775. EDMUND B. FOWLER, b. Salisbury, Mass., May 9, 1847; m. Oakland, Cal., March 4, 1882, Antoinette M. Fontana. Children: Gilbert M., d. y.; Viola I.

8776. IDA M. FOWLER, b. Haverhill, Mass., Oct. 23, 1882.

3762. MARY S. FOWLER⁷ (Daniel Fowler⁶, Miriam Webster⁵, Daniel Webster⁴, Sarah Greele³, Andrew², Andrew¹), b. Salisbury, Mass., May 7, 1812; m. Salisbury, Mass., July 21, 1833, Adriel H. Hodgdon, b. Ossipee, N. H., July 11, 1812, son of Joshua and Martha (Libbey) Hodgdon; children, b. Ossipee, N. H. :—

8777. RUTH A. HODGDON, b. Aug. 9, 1834; m. S. Butterfield.

8778. LEANDER F. HODGDON, b. May 9, 1837; m. Sept. 12, 1860, Hattie A. Brown; res. Lynn, Mass. Children: Charles E.; Leander O.; Benjamin L.; Mary H.; Henry W.; George E.; Hattie L.; Martha A.; George G.

3763. EBENEZER P. FOWLER⁷ (Daniel Fowler⁶, Miriam Webster⁵, Daniel Webster⁴, Sarah Greele³, Andrew², Andrew¹), b. Salisbury, Mass., Oct. 23, 1815; m. Salisbury, Mass., Feb. 4, 1841, Susan Foot, b. Amesbury, Mass., Dec. 6, 1819, dau. of Robert and Susan (Goodrich) Foot. She d. Salisbury, Mass., Dec. 8, 1842. He m. 2d, Salisbury, Mass., June 25, 1846, Polly E. Wadleigh, b. Salisbury, Mass., Feb. 9, 1823, dau. of Ezekiel and Betsey (Blaisdell) Wadleigh. He d. Jan. 14, 1894. Children, b. Salisbury, Mass. :—

8779. GERTRUDE FOWLER, b. March 28, 1841; m. Salisbury, Jan. 8, 1864, James W. Plunkett; res. Amesbury, Mass. Children: George W., d. y.; Susan E. F., m. William W. Pride; Eugene G., m. Sarah E. Cook; Elmer W., d. y.; Alice G., m. William A. Henderson; Mary B., d. y.; Harold D.; Gertrude, d. y.; Gilbert W.

8780. LIZZIE A. FOWLER, b. July 8, 1852; d. May 20, 1865.

8781. FRED W. FOWLER, b. Oct. 10, 1859; m. Laconia, N. H., Jan. 18, 1889, Ruth A. Severance; res. Laconia. Child: Bertha L., b. Aug. 18, 1889.

3765. WILLIAM J. BOARDMAN⁷ (Anna Fowler⁶, Miriam Webster⁵, Daniel Webster⁴, Sarah Greele³, Andrew², Andrew¹), b. Salisbury, Mass., July 4, 1802; m. Amesbury, Mass., July 3, 1831 or 1832, Betsey Bayley, b. Amesbury, Mass., dau. of William and Elizabeth (Ordway) Bayley. He d. Amesbury, Mass., Dec. 29, 1882. She d. Barnet, Vt., Jan. 15, 1887; children, b. Amesbury, Mass. :—

8782. JOSEPH BOARDMAN, b. June 18, 1833; m. Amesbury, May 20, 1862, Mina A. Patten. She d. Hopkinton, Mass., Sept. 17, 1867. He m. 2d, Newburyport, Mass., Nov. 1, 1870, Mary N. Withington. He is a Congregational clergyman, graduating from Andover Theological Seminary in 1860. Children: Agnes A., d. y.; Mary R., m. Alfred Stanley; Anna M.; Leonard W., d. y.; William J.; Richard M.; Philip E.; Joseph.

8783. ANN M. BOARDMAN, b. Dec. 5, 1835; d. Nov. 6, 1880.

8784. DANIEL BAYLEY BOARDMAN, b. Feb. 11, 1841; d. Sept. 9, 1841.

8785. (Dau.) BOARDMAN, b. Aug. 9, 1843; d. same day.

3766. AZOR O. WEBSTER⁷ (Daniel Webster⁶, Daniel Webster⁵, Daniel Webster⁴, Sarah Greele³, Andrew², Andrew¹), b. Salisbury, Mass., Aug. 14, 1795; m. December, 1828, Anna Clough, b. in 1798, dau. of David and Dolly (Stockman) Clough. He d. Salisbury, Mass., April 25, 1859. She d. Salisbury, Mass., July 1, 1866; children, b. Salisbury:

8786. AZOR O. WEBSTER, b. July 5, 1829; m. Salisbury, Mass., April 22, 1851, Caroline E. True (No. 7621). She d. Salisbury, Sept. 20, 1860. He m. 2d, Salisbury, May 15, 1862, Lillie True (No. 7624). He is President for the Provident Institute for Savings, at Salisbury. Child: Alfred C., b. Feb. 4, 1852.

8787. FRANCIS H. WEBSTER, b. March 21, 1831; m. Salisbury, Dec. 7, 1853, Ellen Keniston; d. Salisbury, Nov. 14, 1884. Children: Ellen F.; Anna O.; (dau); all d. y.

3769. EZEKIEL F. WEBSTER⁷ (Daniel Webster⁶, Daniel Webster⁵, Daniel Webster⁴, Sarah Greele³, Andrew², Andrew¹), b. Salisbury, Mass., Nov. 15, 1804, m. Salisbury, Mass., Dec. 27, 1831, Betsey Dow, b. Seabrook, N. H., Nov. 24, 1805, dau. of David and Hannah (Morrill) Dow. He d. Salisbury, Mass., Dec. 13, 1871. She d. Salisbury, Mass., Feb. 10, 1868; children, b. Salisbury, Mass. :—

8788. HARRIET ELIZABETH WEBSTER, b. Oct. 6, 1835; d. July 6, 1863.

8789. DANIEL WEBSTER, b. Aug. 23, 1838; m. Salisbury, Jan. 4, 1872, Helen N. Collins; res. Salisbury. Children: Lizzie B., b. 1872; Bessie M., d. y.; Anna E., b. 1879.

3771. BENJAMIN N. WEBSTER⁷ (Daniel Webster⁶, Daniel Webster⁵, Daniel Webster⁴, Sarah Greele³, Andrew², Andrew¹), b. Salisbury, Mass., Feb. 14, 1812; m. Salisbury, Mass., Nov. 18, 1841, Betsey Currier, b. Salisbury, Mass., Nov. 17, 1820, dau. of Jacob and Susan (Fowler) Currier. She d. Salisbury, Mass., Dec. 15, 1844. He m. 2d, Harriet Worthen. He d. Salisbury, Mass., Oct. 16, 1881. Child :—

8790. ANN SUSAN CURRIER WEBSTER, b. Salisbury, Mass., August 28, 1842; m. Salisbury, Mass., Jan. 13, 1876, John I. Newton, b. Green Creek, N. J., in 1843, son of Nathaniel and Elizabeth Newton; res. Green Creek, N. J.

3776. SALLY WEBSTER⁷ (Philip Webster⁶, Daniel Webster⁵, Daniel Webster⁴, Sarah Greele³, Andrew², Andrew¹), b. Salisbury, Mass., Sept. 5, 1808; m. Amesbury, Mass., Jan. 22, 1829, Lemuel Foot. She d. Amesbury, Mass., April 12, 1880; children, b. Amesbury, Mass. :—

8791. ELIZABETH M. FOOT, b. April 5, 1830; d. Nov. 7, 1831.

8792. LOWELL FOOT, b. Sept. 22, 1834.

8793. SARAH E. FOOT, b. Sept. 15, 1836; d. Oct. 11, 1852.

3777. LYDIA N. WEBSTER⁷ (Philip Webster⁶, Daniel Webster⁵, Daniel Webster⁴, Sarah Greele³, Andrew², Andrew¹), b. Salisbury, Mass., Dec. 25, 1810; m. John Knight, of Newbury, Mass. He d. Newbury, Mass., Dec. 7, 1861. She d. Newbury, Mass., Nov. 20, 1850; children, b. Newbury :

8794. ALFRED KNIGHT, b. Dec. 13, 1834; m. Lucy A. Boynton; d. Newburyport, Mass., Sept. 28, 1884. Children: Anne F., m. Joseph Shute, res. West Newbury, Mass.; Mary E.

8795. SARAH KNIGHT, b. Aug. 17, 1836; d. Dec. 3, 1868.

8796. SOPHIA ANN KNIGHT, b. July 21, 1839; d. April 14, 1875.

8797. LYDIA WEBSTER KNIGHT, b. Nov. 22, 1840; m. Charles True; d. Seabrook, N. H., Nov. 5, 1878. Child: Charles.

8798. RUFUS KNIGHT, b. Aug. 31, 1844; d. March 1, 1875.

3784. MARY A. WEBSTER⁷ Philip Webster⁶, Daniel Webster⁵, Daniel Webster⁴, Sarah Greele³, Andrew², Andrew¹), b. Salisbury, Mass., Feb. 8, 1827; m. Newburyport, Mass., April, 1846, Elijah Davis, b. Amesbury, Mass., October, 1822, son of Elijah and Priscilla (Beckham) Davis. He d. Amesbury, Mass., Jan. 6, 1889; children:—

8799. HARRIET NELSON GREELEY DAVIS, b. Amesbury, Mass., June 28, 1848.

8800. EDGAR AUGUSTUS DAVIS, b. Salisbury, Mass., June 19, 1850; m. Sept. 10, 1883, Ida F. Balch. Children: Mary N., b. April 6, 1884; Wil-
lard, d. y.

3788. NATHANIEL WEBSTER⁷ (Moses Webster⁶, Nathaniel Webster⁵, Daniel Webster⁴, Sarah Greele³, Andrew², Andrew¹), b. Salisbury, Mass., Nov. 2, 1793; m. Amesbury, Mass., June 17, 1817, Mary Bartlett, b. Amesbury, Mass., in 1796, dau. of Capt. William and Mary (Currier) Bartlett. He d. Manchester, N. H., July 6, 1870. She d. Amesbury, Mass., April 8, 1880; children, b. Amesbury:

8801. WILLIAM BARTLETT WEBSTER, b. April 18, 1820.

8802. CHARLOTTE SMITH WEBSTER, b. Sept. 4, 1823.

8803. MARIA L. WEBSTER, b. July 7, 1826; d. Feb. 25, 1848.

8804. MARY J. WEBSTER, b. Sept. 1, 1828.

3794. MOSES WEBSTER⁷ (Moses Webster⁶, Nathaniel Webster⁵, Daniel Webster⁴, Sarah Greele³, Andrew², Andrew¹), b. Salisbury, Mass., April 15, 1807; m. Salisbury, Mass., Aug. 4, 1829, Lydia Osgood, b. Salisbury, Mass., Dec. 19, 1811, dau. of Timothy and Lydia (Tuxbury) Osgood. He d. Salisbury, Mass., April 8, 1842. She m. 2d, Amesbury, Mass., Nov. 1, 1849, John Christian, son of James and Alice Christian. Children, b. and d. Salisbury, Mass.:—

8805. ANN JUDSON WEBSTER, b. March 20, 1830; m. Sept. 19, 1847, Francis Brown. Children: (Son); Annie L., b. Oct. 20, 1851, m. Dudley J. Marston; (dau.); Francis.

8806. ELIZA ANN WEBSTER, b. Nov. 21, 1831; d. young.

8807. FRANKLIN OSGOOD WEBSTER, b. April 15, 1834; d. (unm.) Nov. 18, 1884.

8808. ELIZA ANN WEBSTER, b. May 17, 1836; d. July 30, 1860.

8809. SARAH W. WEBSTER, b. Sept. 1, 1838; m. Dec. 15, 1860, Alanson St. C. Currier; res. Amesbury. Children: Josephine W., m. John W. Blake; Fred A.; Elmer R.; Annie M.

3795. BENJAMIN WEBSTER⁷ (Moses Webster⁶, Nathaniel Webster⁵, Daniel Webster⁴, Sarah Greele³, Andrew², Andrew¹), b. Salisbury, Mass., July 22, 1809; m. Rebecca D. Currier, b. Plaistow, N. H., Jan. 4, 1813, dau. of Stephen and Anna (Dow) Currier. He d. Haverhill, Mass., Oct. 24, 1875. She d. E. Haverhill, Mass., June 28, 1878; children:—

8810. JOHN C. WEBSTER, b. Atkinson, N. H., April 19, 1832; m. July 19, 1853, Martha J. Smart. She d. Lawrence, Mass., April 5, 1869. Children b. Lawrence: Charles B.; Fannie C., m. William P. Anderson; Martha J.; Annie D.; Edward D.

8811. ANN FRANCES WEBSTER, b. Salisbury, Mass., April 9, 1839.

8812. BENJAMIN J. WEBSTER, b. Salisbury, Mass., Nov. 19, 1848; m. Aug. 5, 1873, Elvira S. Cameron; res. Haverhill, Mass. Children: Iva M., d. young; Harry J., d. young; Ida A.

3797. SUSANNA WEBSTER⁷ (Moses Webster⁶, Nathaniel Webster⁵, Daniel Webster⁴, Sarah Greele³, Andrew², Andrew¹), b. Salisbury, Mass., Aug. 4, 1813; m. Amesbury, Mass., April 22, 1833, Capt. Jeremiah N. Jaques, b. Newburyport, Mass., Jan. 22, 1799, son of Theophilus and Sarah (Somerby) Jaques. He d. Newburyport, Mass., July 30, 1850; children b. Newburyport, Mass.

8813. SARAH JACQUES, b. Aug. 11, 1834; d. May 5, 1868.

8814. SUSAN WEBSTER JACQUES, b. Feb. 13, 1837.

3801. THANKFUL S. NEWTON⁷ (William Newton⁶, Andrew⁵, Andrew Newton⁴, Rachel Greele³, Andrew², Andrew¹), b. Worcester, Mass., April 19, 1801; m. at Shrewsbury, April 22, 1830, Levi Newton, b. Shrewsbury, Mass., July 1, 1799, son of Asa and C. (Jennison) Newton. He d. Shrewsbury, Mass., Aug. 10, 1864. She d. Shrewsbury, Mass., Sept. 29, 1854; children b. Shrewsbury, Mass.

8815. LEVI A. NEWTON, b. May 21, 1837; d. April 1, 1838.

8816. FRANCES A. NEWTON, b. Feb. 23, 1839; m. Horace R. Rider, d. April 23, 1875. He d. May 6, 1894. Child: Ida F., m. Harley A. Davis.

3803. ORA M. NEWTON⁷ (William Newton⁶, Andrew Newton⁵, Andrew Newton⁴, Rachel Greele³, Andrew², Andrew¹), b. West Boylston, Mass., Sept. 7, 1806; m. July 23, 1832, George Dana, b. Watertown, Mass., July 24, 1804, son of Aaron and Abigail (Norcross) Dana. He d. West Boylston, Mass., June 14, 1881. She d. West Boylston, Mass., May 23, 1889; children, b. West Boylston:—

8817. GEORGE EDWARD DANA, b. May 8, 1833; m. May 19, 1857, C. A. Salisbury. Children: Amy H., m. William F. Masters; Abbott G., m. Emma Gast; res. Columbus, Ohio.

8818. RUTELCUS C. DANA, b. Shrewsbury, Mass., March 14, 1835; m. Emeline A. Walker; res. Hudson, Mass. Child: Lila G., m. James F. Higgins.

8819. WALDO EVERETT DANA, b. Feb. 23, 1837; d. March 27, 1856.

8820. SARAH ORILLA DANA, b. July 20, 1840; d. Aug. 7, 1844.

8821. ABBY ANN DANA, b. June 9, 1845; m. Oct. 14, 1869, George H. Fletcher. Children: Clarence D.; Bertha L.; Warren L.; Herbert E.

3804. DANIEL NEWTON⁷ (William Newton⁶, Andrew Newton⁵, Andrew Newton⁴, Rachel Greele³, Andrew², Andrew¹), b. Shrewsbury, Mass., Feb. 28, 1812; m. Framingham, Mass., April 6, 1837, Martha Goddard, b. Framingham, Mass., May 22, 1817, dau. of Capt. Nathan and Polly (Bacon) Goddard. She d. Framingham, Mass., Aug. 25, 1892; ch.:—

8822. NATHAN F. NEWTON, b. Sept. 23, 1839; d. Nov. 28, 1840.

8823. MARY B. NEWTON, b. Sterling, Mass., Dec. 6, 1840; m. Nov. 17, 1866, Christopher F. Hunt. Children: Mary Ellen; Martha.

8824. NATHAN GODDARD NEWTON, b. Boylston, Mass., Aug. 6, 1843; m. Oct. 16, 1872, Rebecca Hall; res. Manchester, N. H. Children: Maud R.; Walter H.; Arthur S.; Nathan L.; Rachel G.

8825. LORENZO DANIEL NEWTON, b. Oct. 19, 1848; d. Nov. 3, 1872.
8826. SOLOMON GATES NEWTON, b. May 16, 1853; d. y.
8827. ARTHUR WESTLEY NEWTON, b. April 25, 1862; d. y.
3808. **CHARLES M. NEWTON**⁷ (William Newton⁶, Andrew Newton⁵, Andrew Newton⁴, Rachel Greele³, Andrew², Andrew¹), b. Shrewsbury, Mass.; m. Hopkinton, Mass., Sept. 20, 1833, Harriet M. Mellen, b. Jan. 18, 1816, dau. of Aaron and Martin (Newton) Mellen. She d. Shrewsbury, Mass., Dec. 17, 1856. He m. 2d, Marlboro, Mass., Oct. 8, 1857, Lucy S. Hunt, b. Marlboro, Mass., in 1814, dau. of Thomas T. and Lucy (Warren) Hunt; children, b. Shrewsbury, Mass. :—
8828. MARTHA ANN NEWTON, b. Nov. 17, 1835; m. Ashland, Mass., Feb. 11, 1857, John E. Andrews.
8829. CHARLES HENRY NEWTON, b. Feb. 6, 1837; m. March 26, 1862, Lucy H. Newton. Children, b. Shrewsbury: Henry L.; Arthur W.; Jennie W.; Herbert W.; Edward W.; Mildred A.
8830. CALVIN E. NEWTON, b. July 10, 1840; m. Feb. 9, 1864, Sarah J. Winch; 2d, Oct. 17, 1877, Hattie L. Darling; res. Shrewsbury. Children: Albert E.; Willis H.; Ida Mary.
8831. SARAH M. NEWTON, b. Aug. 1, 1841; m. June 20, 1859, George W. Leadbetter; res. North Wilbraham, Mass. Children: Carrie Augusta; George E.; Cora M.
8832. ALONZO EVERETT NEWTON, b. March 22, 1843; m. Shrewsbury, Mass., May 12, 1865, Charlotte H. Gassett. He d. March 31, 1873.
8833. FRANKLIN BENJ. NEWTON, b. Jan. 10, 1845; m. Holliston, Mass., March 4, 1869, Susan E. Snell; d. February, 1889.
8834. CAROLINE MELINDA NEWTON, b. Feb. 14, 1847.
8835. FREDERICK WALDO NEWTON, b. Sept. 17, 1848; m. Shrewsbury, Mass., in 1870, Emma A. Gill.
8836. NATHAN WALTER NEWTON, b. Dec. 10, 1849; m. Brookfield, Mass., Nov. 17, 1880, Anne Warren Hunt, b. Marlboro, Mass., Aug. 2, 1858, dau. of Thaddeus W. and Olivia A. (Merritt) Hunt; res. Framingham, Mass.
3813. **MARIA NEWTON**⁷ (Luther Newton⁶, Andrew Newton⁵, Andrew Newton⁴, Rachel Greele³, Andrew², Andrew¹), b. Framingham, Mass., July 3, 1804; m. Nov. 30, 1831, Edward Marrett, b. Framingham, Mass., Dec. 26, 1806, son of Alvin and Annie (Bruce) Marrett. She d. Ashland, Mass., Sept. 4, 1887; children :—
8837. MARTHA ANN MARRETT, b. Oct. 6, 1832; d. y.
8838. ELLEN L. MARRETT, b. Westboro, Mass., Oct. 8, 1834; m. Sept. 29, 1856, Henry Stafford. Children: Manfred M.; Charles A.; Christopher L.; Arthur E.
8839. EDWARD MARRETT, b. Dec. 11, 1836; d. y.
8840. ANN MARIA MARRETT, b. in 1840.
8841. PAMELIA MARRETT, b. March, 1844.
3823. **HARRISON NEWTON**⁷ (Shubal Newton⁶, Andrew Newton⁵, Andrew Newton⁴, Rachel Greele³, Andrew², Andrew¹), b. Ashland, Mass., Dec. 4, 1819; m. Catherine Forbes, b. in Scotland. He d. Hopkinton, Mass., Jan. 12, 1877. She d. Woodsville, Mass.; child :—
8842. MARY NEWTON, b. Hopkinton, Mass., March 29, 1843; m. March 10, 1868, Dwight Dickinson. Children: Charles H.; Mary A.; A. R.; Emma H.; Dwight F.

3824. WARREN NEWTON⁷ (Shubal Newton⁶, Andrew Newton⁵, Rachel Greele³, Andrew², Andrew¹), b. Framingham, Mass., Aug. 29, 1825; m. Westboro, Mass., Nov. 28, 1854, Emeline Wyeth, b. Mason, N. H., Nov. 20, 1836, dau. of Jonathan and Amy (Kemp) Wyeth. He d. Westboro, Mass., Oct. 5, 1894; children, b. Westboro, Mass. :—

8843. ELDORA AUGUSTA NEWTON, b. April 8, 1858; m. N. M. Pierce.

8844. LOTTIE MARIA NEWTON, b. Aug. 8, 1861.

8845. ELBRIDGE E. NEWTON, b. Dec. 10, 1866; d. Nov. 19, 1868.

3826. FANNIE H. HUDSON⁷ (Fannie Newton⁶, Andrew Newton⁵, Andrew Newton⁴, Rachel Greele³, Andrew², Andrew¹), b. Framingham, Mass., Nov. 4, 1810; m. Framingham, Mass., Feb. 5, 1835, Archibald Bent, b. Framingham, Mass., Dec. 4, 1809, son of Micah and Anne (Stone) Bent. He d. Framingham, Mass., Jan. 18, 1890. She d. Framingham, Mass., Dec. 14, 1887; children, b. Framingham, Mass. :—

8846. SILAS H. BENT, b. Dec. 15, 1836; m. Woonsocket, R. I., Dec. 2, 1860, Mrs. Margaret Littlefield.

8847. GEORGE O. BENT, b. Nov. 3, 1842; m. Eliza Talbot and Wilma Bent.

8848. ANNA M. BENT, b. Dec. 4, 1845, m. Framingham, Mass., April 11, 1869, George H. Forbush.

3827. MARTIN N. HUDSON⁷ (Fannie Newton⁶, Andrew Newton⁵, Andrew Newton⁴, Rachel Greele³, Andrew², Andrew¹), b. Framingham, Mass., Sept. 10, 1812; m. Sudbury, Mass., Jan. 8, 1837, Maria Reed, b. Sudbury, Mass., in 1816, dau. of Joseph and Olive (Mossman) Reed. He d. Sudbury, Mass., Oct. 7, 1861. She d. Sudbury, Mass., Jan. 17, 1857; children :—

8849. JOHN PLYMPTON HUDSON, b. Wayland, Mass., Oct. 5, 1838; m. South Boston, Mass., Sept. 26, 1867, Lydia R. Draper, b. Wayland, Mass., Oct. 11, 1832, dau. of Iva and Eunice (Rutter) Draper; res. Ayer, Mass. He is a clergyman.

8850. ALFRED S. HUDSON, b. Sudbury, Mass., Nov. 20, 1839.

8851. ELLEN ROSANA HUDSON, b. Sudbury, Mass., April 28, 1842.

3830. MYRA WITHINGTON⁷ (Abigail Stone⁶, Joseph Stone⁵, Judith Newton⁴, Rachel Greele³, Andrew², Andrew¹), b. Fitzwilliam, N. H., Jan. 23, 1802; m. Mannsville, N. Y., April 23, 1823, Daniel Goddard, b. Athol, Mass., May 14, 1793. He d. Mannsville, N. Y., March 15, 1848. She d. Mannsville, Dec. 11, 1889; children, b. and d. Mannsville :—

8852. S. ELIZA GODDARD, b. Nov. 27, 1820.

8853. SALLY GODDARD, b. Jan. 31, 1824; d. Feb. 22, 1824.

8854. LUCINDA GODDARD, b. Jan. 29, 1825; d. May 21, 1836.

8855. SAMUEL N. GODDARD, b. Aug. 15, 1826; d. Aug. 23, 1827.

8856. JOSEPH GODDARD, b. Aug. 6, 1828; d. May 21, 1836.

8857. MARIA GODDARD, b. June 21, 1830; d. July 25, 1830.

8858. AUSTIN GODDARD, b. June 15, 1831; d. May 21, 1836.

8859. EMELINE GODDARD, b. Oct. 2, 1833; d. May 21, 1836.

8860. JAMES GODDARD, b. April 29, 1836; d. May 21, 1836.

8861. JOSIAH L. GODDARD, b. Jan. 16, 1838.

8862. EDWARD P. GODDARD, b. July 31, 1841.

3831. ALBERT WITHINGTON⁷ (Abigail Stone⁶, Joseph Stone⁵, Judith Newton⁴, Rachel Greele³, Andrew², Andrew¹), b. Fitzwilliam, N. H., July 20, 1803; m. Mannsville, N. Y., July 28, 1828, Phœbe Kinyon, b. Pinkney, N. Y., Sept. 7, 1807, dau. of Joshua and Mary (Mann) Kinyon. He d. Mannsville, N. Y., Oct. 5, 1851. She d. Mannsville, N. Y., May 27, 1892; children, b. Mannsville, N. Y. :—

8863. JULIA MANN WITHINGTON, b. May 1, 1828; m. Allen Brown.

8864. JAMES ALBERT WITHINGTON, b. Feb. 29, 1832.

8865. JOSEPH ELMER WITHINGTON, b. Feb. 25, 1840.

8866. WILLIAM WITHINGTON, b. June 26, 1842.

8867. EMELINE ELIZABETH WITHINGTON, b. May 21, 1845.

3835. LUCAS WITHINGTON⁷ (Abigail Stone⁶, Joseph Stone⁵, Judith Newton⁴, Rachel Greele³, Andrew², Andrew¹), b. Fitzwilliam, N. H., Feb. 24, 1810; m. Ithaca, N. Y., Electra A. Bonner, b. Chicago, Ill., dau. of John Bonner. He d. Orwell, N. Y., June 5, 1855. She d. Coldwater, Mich., Nov. 9, 1888; children :—

8868. HELEN WITHINGTON, b. Kinderhook, Mich., m. Augustus Cudner. Children : Ralph J., m. Isabelle J. Kerr; Grace; Harry; William.

8869. WILLIAM H. WITHINGTON, b. Coldwater, Mich.

8870. HULDAH E. WITHINGTON, b. Feb. 12, 1848; m. Oct. 22, 1867, Geo. W. Jackson; res. Coldwater, Mich. Children : William, m. Katie Fleck; Edwin, m. Mattie Benton; Walter, m. Lola B. Hibbard; Lewis, d. y.; Delbert, d. y.

8871. HORACE WITHINGTON, b. Kinderhook, Mich.

8872. HIRAM WITHINGTON, b. Coldwater, Mich.

8873. ELIZABETH WITHINGTON; d. in infancy.

3838. ABIGAIL WITHINGTON⁷ (Abigail Stone⁶, Joseph Stone⁵, Judith Newton⁴, Rachel Greele³, Andrew², Andrew¹), b. Fitzwilliam, N. H., Sept. 24, 1816; m. Orwell, N. Y., in 1833, Alouiza Bonner, son of John C. and — (Tiff) Bonner. He d. Kinderhook, Mich., Jan. 6, 1848. She m. 2d, Kinderhook, Mich., Feb. 12, 1849, James Etheridge, of Coldwater, Mich. He d. Coldwater, Mich., Feb. 9, 1862. She d. Kinderhook, Mich., July 22, 1877; children :—

8874. MINERVA BONNER, b. Jan. 9, 1838; d. April 21, 1848.

8875. ADALINE B. BONNER, b. Bellevue, Mich., March 11, 1840; m. Jan. 19, 1862, Rollin S. Flint; res. Kinderhook. Children : Jennie L., m. Joseph Kinderhook; Willis A., m. Nettie Bricker; Annie G., d. y.; Lena F., d. y.

8876. WINFIELD S. BONNER, b. in 1842; d. in 1845.

8877. MARY L. BONNER, b. Kinderhook, Nov. 13, 1844; m. Joseph Fitterly. Children : Luella A., m. Elmer J. Sweet; Earl John, b. 1884.

8878. HERBERT BONNER, b. Dec. 20, 1846; d. Dec. 30, 1846.

8879. ALVIN D. BONNER, b. Kinderhook, March 12, 1848; m. Jane Tuers. She d. Feb. 5, 1876. He m. 2d, Eveline Tuers; res. Longmont, Colo. Children : Florence, d. y.; Herbert M., d. y.; Bertha, d. y.; Rollin H.; Maud R.; Robert E., d. y.; Alvin T.

8880. ANN R. ETHERIDGE, b. Feb. 2, 1850; d. Jan. 6, 1871.

8881. MINERVA ETHERIDGE, b. Coldwater, Sept. 3, 1853; m. John E. Fitterly; res. Coldwater, Mich. Children : James A.; Ada L.; Roy; Victor H.

- 3839. EDWIN WITHINGTON**⁷ (Abigail Stone⁶, Joseph Stone⁵, Judith Newton⁴, Rachel Greele³, Andrew², Andrew¹), b. Orwell, N. Y., Jan. 7, 1820; m. Fremont, Ind., Nov. 26, 1845, Ann D. Walter, b. Northampton, England, Nov. 26, 1822, dau. of Abraham and Charlotte (Mears) Walter; children, b. Kinderhook, Mich. :—
- 8882. AUSTIN JOSIAH WITHINGTON**, b. Oct. 11, 1847; d. Oct. 19, 1848.
- 8883. THRESEA S. WITHINGTON**, b. April 19, 1849; d. Aug. 5, 1850.
- 8884. LEVI CYRUS WITHINGTON**, b. Feb. 17, 1851; d. April 12, 1868.
- 8885. MYRON JOSEPH WITHINGTON**, b. May 15, 1856; m. Oct. 13, 1880, Mattie King. Children: Ernest E.; Mabel L., d. y.
- 8886. HOMER E. WITHINGTON**, b. April 5, 1858; m. Sarah J. Tillotson. Children: James R.; Paul H.
- 8887. HORACE M. WITHINGTON**, b. June 17, 1862; d. y.
- 3841. MARY ANN FORBUSH**⁷ (Mehitable Stone⁶, Joseph Stone⁵, Judith Newton⁴, Rachel Greele³, Andrew², Andrew¹), b. Brutus, N. Y., Aug. 31, 1817; m. Winchendon, Mass., April 9, 1834, Salmon Norcross, b. Royalston, Mass., June 22, 1814, son of Joseph and Mary (Wilson) Norcross; children, b. and d. Winchendon, Mass. :—
- 8888. MARTHA ANN NORCROSS**, b. Aug. 22, 1839; d. Sept. 21, 1843.
- 8889. JOSEPH ALLEN NORCROSS**, b. June 10, 1841; d. Sept. 13, 1843.
- 8890. CHAUNCEY WILLARD NORCROSS**, b. March 14, 1843; d. Feb. 21, 1862.
- 8891. LUCY ANN NORCROSS**, b. April 23, 1845; m. Nov. 22, 1865, Lewis Knight; res. Athol, Mass. Children: Willard L.; Joseph H.; Bertrand S.; Harland H.; Clarence W.; Robert H.; Frank M.
- 8892. CYRUS S. NORCROSS**, b. July 23, 1848; d. Jan. 10, 1850.
- 8893. ANDREW D. NORCROSS**, b. Sept. 22, 1849.
- 8894. EMOGENE ELORA NORCROSS**, b. Oct. 8, 1850; m. Nov. 27, 1877, Edmund Moore. Children: Leon O., b. July 6, 1879; Walter E., b. Jan. 27, 1881.
- 3857. SOPHRONIA REED**⁷ (Eliza Stone⁶, James Stone⁵, Judith Newton⁴, Rachel Greele³, Andrew², Andrew¹), b. Ashburnham, Mass., Feb. 21, 1810; m. Nashua, N. H., Feb. 1, 1835, James A. Merrifield, b. Boston, Mass., Dec. 21, 1811, son of Simeon and Maria (Allen) Merrifield. He d. East Jeffrey, N. H., Nov. 17, 1886; children :—
- 8895. GEORGE ALLEN MERRIFIELD**, b. Nashua, N. H., Feb. 1, 1836; m. Diantha Spaulding; res. Athol, Mass. Children: Alice B., m. George E. Davis; Eva S., b. Oct. 12, 1869; Arthur H., b. Feb. 16, 1874.
- 8896. SARAH S. MERRIFIELD**, b. Barre, Mass., March 4, 1838; m. George P. Wood, who d. in 1862. She m. 2d, Willard S. Woodis. Children: Elmer B. Wood, m. Sarah A. Hurd; George A. Wood, m. Lilla G. Bradley; Alden S. Woodis, m. Mabel E. Merriam; James H. Woodis; Emma N. Woodis, m. James J. Wallwork; Ella S. M. Woodis, m. William H. Trask; Etta M. Woodis; Nina R. Woodis.
- 8897. NANCY J. MERRIFIELD**, b. April 21, 1840.
- 8898. CHARLES B. MERRIFIELD**, b. Oakham, Mass., June 27, 1843; m. Mary S. Gee; res. Bancroft, Iowa. Children: Grace A.; William H.; Maud R.; Allen C.
- 8899. JAMES H. MERRIFIELD**, b. New Braintree, Mass., April 1, 1846; m. Rosetta Hopkins. Child: Alonzo Merrifield.
- 8900. DAVID LEE MERRIFIELD**, b. July 4, 1850.

3858. ELIJAH REED⁷ (Eliza Stone⁶, James Stone⁵, Judith Newton⁴, Rachel Greele³, Andrew², Andrew¹), b. Ashburnham, Mass., Oct. 9, 1814; m. Rutland, Mass., March 30, 1837, Lovina Stone (No. 3868). She d. Philipston, Mass., Dec. 29, 1852; children:—

8901. CARRIE CYNTHIA REED, b. Brookline, Vt., Jan. 6, 1838; m. Orange, Mass., March 19, 1863, Willard Foskett; res. Orange, Mass. No children.

8902. LIZZIE JANE REED, b. Putney, Vt., Sept. 24, 1840.

8903. AUSTIN ALVA REED, b. Brookline, Vt., Sept. 1, 1843.

3859. ELISHA REED⁷ (Eliza Stone⁶, James Stone⁵, Judith Newton⁴, Rachel Greele³, Andrew², Andrew¹), b. Ashburnham, Mass., Aug. 3, 1818; m. Brookline, Vt., March 9, 1841, Ruth W. Smith, b. Putney, Vt., Jan. 6, 1817, dau. of John and Mary (Cummings) Smith. He d. Putney, Vt., Nov. 6, 1892. She d. Putney, July 17, 1882; children, b. Putney:—

8904. JOHN E. REED, b. Aug. 19, 1842; m. Almirette M. Wright; res. Wardsboro, Vt. Children: Charles W.; George E.; Herbert E.

8905. SARAH J. REED, b. Aug. 1, 1847; d. Sept. 15, 1883.

8906. MARIA R. REED, b. Oct. 9, 1851.

8907. FRANK W. REED, b. June 1, 1853; m. Nov. 20, 1881, Jennie E. Coombs; res. Putney, Vt. Children: Ralph H.; Eva M.

8908. WARREN D. REED, b. June 11, 1855; d. June 1, 1861.

8909. LIZZIE M. REED, b. Oct. 10, 1857; m. Jan. 29, 1884, Sanford G. Wilcox; res. Westmoreland, N. H. Children: Perley F.; Esther S.; Arthur L.

3861. ISAAC W. STONE⁷ (James Stone⁶, James Stone⁵, Judith Newton⁴, Rachel Greele³, Andrew⁵, Andrew¹), b. Dec. 2, 1806; m. Oct. 13, 1831, Lydia W. Fassett, b. Fitzwilliam, N. H., Feb. 25, 1808, dau. of Joseph and Hannah (Woods) Fassett. She d. March 18, 1876; children:—

8910. MARY ELIZA STONE, b. Nov. 5, 1833; m. Henry D. Gilman; d. June 29, 1864. Children: Eliza J., m. William R. Stone; Carrie R., d. y.; George, d. y.; Addie J., m. Charles W. Stone.

8911. ROXANNA STONE, b. May 14, 1837; d. Feb. 2, 1854.

8912. GEORGE NEWTON STONE, b. Fitzwilliam, N. H., Jan. 4, 1839; m. Athol, Mass., Feb. 13, 1863, Sarah A. Brewer. He d. Rindge, N. H., Aug. 27, 1863. No children.

8813. EMELINE STONE, b. Jan. 20, 1841; d. Nov. 2, 1849.

8814. JOSEPH EDWARD STONE, b. May 6, 1844; d. June 4, 1863.

3866. HARVEY STONE⁷ (Jonathan Stone⁶, James Stone⁵, Judith Newton⁴, Rachel Greele³, Andrew², Andrew¹), b. Fitzwilliam, N. H., Oct. 11, 1810; m. Newfane, Vt., March 31, 1833, Laura Bradley, b. Newfane, Vt., July 12, 1812, dau. of Lucius and — (Johnson) Bradley. She d. Manchester, Vt., Dec. 2, 1865. He m. 2d, East Dorset, Vt., March 9, 1872, Mrs. Antencia D. Holland, b. Wallingford, Vt., June 29, 1812, dau. of Charles and Aurencia Dow. He d. Ransonville, Vt., Feb. 24, 1882. She d. Manchester, Vt., April, 1892. Children, b. Winhall, Vt.:—

8915. HARVEY STONE, b. in 1835.

8916. LAVINA STONE, b. Aug. 23, 1837; m. Winhall, Vt., in 1854, Lorenzo D. Axtell. He d. Washington, D. C., in 1864. She d. Winhall, Vt., September, 1875 or 1876.

8917. LAURA STONE, b. April 19, 1841; m. James Lackey.

8918. LIDORNA STONE, b. Feb. 25, 1844; m. Lyman James; res. Des Moines, Iowa. Children: Cora E., b. 1871; Hattie M., b. 1880.

8919. LYMAN H. STONE, b. Aug. 18, 1845; m. June 2, 1866. Eldora Lackey; res. Bondville, Vt. Children: George W., m. Myrtle M. Underwood; Fred. H., m. Jennie Sturtevant; Eldora V., m. Frank H. Dodge; Delner L.; Birt L.; Altie M.; Sarah E., d. y.

8920. NANCY LUCINA STONE, b. April 23, 1847; m. Oct. 13, 1866, Martin N. V. B. Gleason.

8921. LUCRETIA ALZINA STONE, b. Oct. 6, 1849; d. April 28, 1864.

8922. SARAH STONE, b. May 1, 1851; d. Dec. 2, 1865.

8923. MARILLA STONE, b. March 21, 1853; m. Howard A. Curtis; res. Gloucester, Mass. Child: Phœbe M., b. Aug. 7, 1887.

8924. ANGELINA STONE, b. Sept. 6, 1855; d. April 29, 1857.

8925. L. B. STONE, b. Oct. 6, 1857; d. May 25, 1859.

3867. NANCY STONE⁷ (Jonathan Stone⁶, James Stone⁵, Judith Newton⁴, Rachel Greele³, Andrew², Andrew¹), b. Fitzwilliam, N. H., March 16, 1813; m. May, 1833, Nathan Holden, b. Aug. 28, 1812, son of Nathan and — (Clark) Holden. She d. Fitzwilliam, N. H., Jan. 4, 1836. He m. 2d, Mary Stone (No. 3869). Child:—

8926. ARTILLISSA NANCY HOLDEN, b. Hubbardston, Mass., Dec. 21, 1834; m. Olney Stevens; res. Worcester, Mass. Children: Mary J., d. y.; Alice C., m. Clarence W. Cudworth; Henry O., m. Grace L. Hale.

3869. MARY STONE⁷ (Jonathan Stone⁶, James Stone⁵, Judith Newton⁴, Rachel Greele³, Andrew², Andrew¹), b. Fitzwilliam, N. H., March 6, 1815; m. May, 1836, Nathan Holden. Mr. Holden's 1st wife was Nancy Stone (No. 3867). He d. Worcester, Mass., Oct. 9, 1885. She d. Worcester, Mass., May 25, 1875. Children, b. Hubbardston, Mass.:—

8927. NATHAN WARREN HOLDEN, b. Oct. 11, 1837; m. Mary J. Gilbert; d. Sept. 5, 1892. Children: Mary Eliz., b. Aug. 27, 1865.

8928. HENRY H. HOLDEN, b. May 11, 1841; m. Celina J. Field; d. Worcester, Mass., Nov. 25, 1885. Children: Clara E., b. 1862, m. L. C. Midgely; Alice C., b. 1864, m. W. B. Barnard; res. Worcester.

3871. MILTON STONE⁷ (Jonathan Stone⁶, James Stone⁵, Judith Newton⁴, Rachel Greele³, Andrew², Andrew¹), b. Putney, Vt., March 11, 1822; m. Hubbardston, Mass., March 29, 1843, Harriet Holden, b. Barre, Mass., May 18, 1825, dau. of Nathan and Experience (Clark) Holden. He d. Hubbardston, Mass., January 11, 1894; child:—

8929. ALBERT MILTON STONE, b. Hubbardston, Sept. 17, 1845; m. Mary Bennett; d. Sept. 9, 1876. Children: Addison M., m. Flora M. Desper; Hattie M., m. Caleb J. Hawkworth; Flora M., d. y.

3872. LYMAN STONE⁷ (Jonathan Stone⁶, James Stone⁵, Judith Newton⁴, Rachel Greele³, Andrew², Andrew¹), b. Dover, Vt., March 4, 1826; m. Whitingham, Vt., Feb. 14, 1850, Marilla West, b. Whitingham, Vt., Aug. 14, 1830, dau. of Ebenezer and Lucinda (Ghaut) West; children, b. Royalston, Mass.:—

8930. EDWARD LYMAN STONE, b. March 31, 1852; m. March 31, 1875, Emma F. Collins; res. Fitzwilliam, N. H.

8931. CLARENCE EBENEZER STONE, b. Jan. 10, 1854; m. Jan. 10, 1876, Mary I. Averill; res. Royalston. Children: Clara I., b. 1877; Maud E., b. 1879; Chester C., b. 1883.

8932. EMMA M. STONE, b. Nov. 24, 1855; m. Nov. 18, 1875, Sidney H. Thayer; res. South Athol, Mass. Children: Etta M., b. 1877; Sadie E., b. 1881; Frank L., b. 1888.

8933. MARY L. STONE, b. Sept. 23, 1858; m. May 12, 1877, James O. Hayden; res. Somerville, Mass. Children: Edith H., b. 1881; Arthur L. and Orvilla R., b. 1891.

8934. HATTIE M. STONE, b. Oct. 15, 1862; m. Geo. E. Carkin. Child: Winnifred E., b. 1882, d. y.

8935. JULIA L. STONE, b. June 4, 1865; m. Alonzo S. Parker. Child: Harry A., b. Royalston, June 16, 1890.

8936. CORA V. STONE, b. May 9, 1868; m. Geo. H. Richards. Child: Guy S., b. Sept. 29, 1892.

8937. AMELIA E. STONE, b. Dec. 11, 1869; d. Feb. 23, 1870.

8938. ALICE ELLA STONE, b. Jan. 11, 1871.

3878. ABIGAIL S. MERRIFIELD⁷ (Lois Stone⁶, James Stone⁵, Judith Newton⁴, Rachel Greele³, Andrew², Andrew¹), b. Fitzwilliam, N. H., May 3, 1821; m. Fitzwilliam, N. H., May 3, 1840, Amos Wallingford, b. Farmington, N. H., March 23, 1815, son of Amos and Hannah (Horne) Wallingford. She d. Royalston, Mass., Feb. 12, 1885; children:—

8939. LIZZIE A. WALLINGFORD, b. March 9, 1842; d. Feb. 11, 1890.

8940. A. FRANK WALLINGFORD, b. May 11, 1854.

8941. ISABELLE WALLINGFORD, b. Royalston, Mass., July 23, 1857; m. Samuel F. Gleason; res. Princeton, Mass. Child: Roger A., b. May 22, 1881.

8942. CHARLES HENRY WALLINGFORD.

8943. MARY ABIGAIL WALLINGFORD.

3880 SIMEON MERRIFIELD⁷ (Lois Stone⁶, James Stone⁵, Judith Newton⁴, Rachel Greele³, Andrew², Andrew¹), b. Fitzwilliam, N. H., March 29, 1825; m. Troy, N. H., April 1, 1850, Susanna Bemis, b. Troy, N. H., March 30, 1832, dau. of Elijah and Lucy (Butler) Bemis. She d. Rindge, N. H., Oct. 1, 1853. He m. 2d, Jaffrey N. H., April 6, 1855, Nancy M. Tupper, dau. of Erastus and Mehitabel (Waite) Tupper. She d. Turner's Falls, Mass., May 17, 1882. Children, b. Troy:—

8944. FRANCES MERRIFIELD, b. Sept. 1, 1851.

8945. SUSANNA MERRIFIELD, b. May 2, 1856; d. Oct. 20, 1876.

8946. WALTER S. MERRIFIELD, b. Nov. 2, 1857; d. March 26, 1881.

8947. ELLA MERRIFIELD, b. Sept. 2, 1859; d. Dec. 13, 1877.

8948. ETTA J. MERRIFIELD, b. Jan. 18, 1862; m. Herbert C. Moulton. Child: Walter S., b. Keene, N. H., in 1891.

8949. IDA MERRIFIELD, b. Aug. 8, 1866; d. Oct. 27, 1877.

8950. ROSA M. MERRIFIELD.

8951. LULU A. MERRIFIELD, b. June 5, 1874; m. H. J. Brown. Child: Hazel V., b. Troy, April 18, 1894.

8952. LENA S. MERRIFIELD, b. Sept. 17, 1876.

8953. ANNA MERRIFIELD, b. Sept. 6, 1878; d. Jan. 1, 1879.

3881. LEVI MERRIFIELD⁷ (Lois Stone⁶, James Stone⁵, Judith Newton⁴, Rachel Greele³, Andrew², Andrew¹), b.

Fitzwilliam, N. H., Dec. 28, 1826; m. Troy, N. H., Oct. 10, 1848, Sarah S. Alexander, b. Troy, N. H., Oct. 4, 1826, dau. of Easmon and Lucy (Garfield) Alexander. She d. Troy, N. H., March 5, 1863. He m. 2d, Keene, N. H., Feb. 3, 1864, Caroline L. Alexander, b. Troy, N. H., May 26, 1840, dau. of Joseph and Prudence (Blanding) Alexander. Children, b. Troy, N. H. :—

8954. CHARLES CLIFFORD MERRIFIELD, b. June 19, 1854; m. Belle R. Gibson.

8955. FLORA ELIZA MERRIFIELD, b. April 6, 1859.

8956. ELMER ULYSSES MERRIFIELD, b. July 21, 1867.

8957. ELWIN DELEVAN MERRIFIELD, b. Oct. 6, 1868.

8958. KATIE ELDORA MERRIFIELD, b. April 18, 1872.

8959. EFFIE LOWENA MERRIFIELD, b. Sept. 28, 1874.

3886. JERUSHA W. CHASE⁷ (Abigail Stone⁶, James Stone⁵, Judith Newton⁴, Rachel Greele³, Andrew², Andrew¹), b. Royalston, Mass., June 30, 1817; m. Fitzwilliam, N. H., Sept. 27, 1838, Wheaton Wilson, b. Queensbury, N. Y., Nov. 10, 1817, son of Wheaton and Polly (Taft) Wilson; ch. :—

8960. GEORGE W. WILSON, b. South Royalston, Mass., July 28, 1839; m. Martha M. Lovewell; res. South Gardner, Mass. Child: George L., b. June 16, 1874.

8961. CHARLES A. WILSON, b. So. Royalston, Mass., April 20, 1842; m. Nov. 29, 1865, Harriet S. Brick; res. St. Louis, Mo. Physician. He served four years in the Army and Navy during the Civil War. Child: Charles F., b. Nov. 17, 1867.

8962. EDWARD P. WILSON, b. Templeton, Mass., Dec. 6, 1844.

8963. CALVIN W. WILSON, b. South Royalston, Mass., Nov. 16, 1848.

8964. FRANKLIN W. WILSON, b. Gardner, Mass., Aug. 22, 1852.

3887. HARRIET N. CHASE⁷ (Abigail Stone⁶, James Stone⁵, Judith Newton⁴, Rachel Greele³, Andrew², Andrew¹), b. Royalston, Mass., Aug. 5, 1819; m. Royalston, Mass., Oct. 14, 1839, Ansell N. Britton, b. Leominster, Mass., April 3, 1816, son of William and Eunice (Newton) Britton. He d. Shasta, N. Y., June 23, 1888; children :—

8965. ANCELL C. BRITTON, b. Aug. 22, 1840; drowned, July 23, 1846.

8966. HARLAN PAGE BRITTON, b. Le Raysville, N. Y., May 12, 1842; m. Clinton, Ill., Mrs. E. J. Mathews; res. Cedar Rapids, Iowa.

8967. EUNICE ELLEN BRITTON, b. Theresa, N. Y., Jan. 3, 1845; m. Theresa, N. Y., March 26, 1868, Tilden Fall; res. Alexandria Bay, N. Y.

8968. ATWELL CHITTENDON BRITTON, b. Theresa, N. Y., July 7, 1849; m. Ellen Leonard; d. Feb. 20, 1888. Child: Frances H., b. Theresa, Sept. 29, 1885.

8969. CHARLES W. BRITTON, b. March 11, 1851; m. Mattie Baldwin; d. Dec. 27, 1888; res. Cedar Rapids, Iowa. Children: Alice T., d. y.; Harriet N.; Ansell F., d. y.; Charles W.

8970. NEWELL NEWTON BRITTON, b. June 30, 1853.

3893. ELIZA FORBUSH⁷ (Hepsibeth Stone⁶, James Stone⁵, Judith Newton⁴, Rachel Greele³, Andrew², Andrew¹), b. Royalston, Mass., Sept. 18, 1815; m. Royalston, Mass., Jan. 3, 1838, Joel M. Doane, b. Athol, Mass., July 9, 1814, son of Lott and Elizabeth (Mayo) Doane. He d. Athol, Mass., April 15, 1891; children, b. Philipston, Mass.

8971. RANDALL RICE DOANE, b. Jan. 11, 1841; m. Athol, Mass., March, 1870, Sarah S. Bowker. He d. Boston, Mass., Oct. 30, 1878. She d. Palmer, Mass., Feb. 11, 1884.

8972. ROSWELL LORISTON DOANE, b. Jan. 26, 1843; m. Mercie S. Gray; res. Athol, Mass. Children: Harry L.; Arthur G.

8973. JOEL RODERIC DOANE, b. March 26, 1845.

8974. DANIEL M. DOANE, b. Aug. 15, 1847; m. Nov. 21, 1883, Charlotte Osgood; res. Worcester, Mass. Children: Lila O.; Howard M.

3894. ABIGAIL S. FORBUSH⁷ (Hepsibeth Stone⁶, James Stone⁵, Judith Newton⁴, Rachel Greele³, Andrew², Andrew¹), b. Royalston, Mass., Sept. 15, 1818; m. Winchendon, Mass., June 14, 1838, Joel Buxton, b. Nelson, N. H., April 24, 1814, son of Timothy Russell and Eunice (Chandler) Buxton; ch.:—

8975. EMILY INDIANA BUXTON, b. South Royalston, Mass., March 12, 1840; m. Miles S. Buckminster; res. Worcester, Mass. Children: Sarah E., b. Dec. 6, 1872; Clarence B., d. y.

8976. HENRIETTA E. BUXTON, b. South Royalston, Mass., Nov. 7, 1842; m. Jason T. Gates. He d. Feb. 21, 1870. She m. 2d, Lord B. Hoyt; res. Worcester, Mass. Children: Thos. E. Gates; Edith M. Gates; Ellen B. Hoyt.

8977. CHARLES M. BUXTON, b. in 1844; d. July 23, 1863.

8978. ABBIE A. BUXTON, b. July 29, 1850; m. Charles R. Whittaker. Children: Eva L., b. March 28, 1878.

3895. SEREPHINA FORBUSH⁷ (Hepsibeth Stone⁶, James Stone⁵, Judith Newton⁴, Rachel Greele³, Andrew², Andrew¹), b. Royalston, Mass., Aug. 31, 1820; m. Royalston, Mass., Sept. 23, 1841, Daniel Marshall, b. Troy, N. Y., July 19, 1817, son of William and Anna (Harrington) Marshall. He d. Baldwinsville, Mass., Sept. 17, 1844. She m. 2d, Ashburnham, Mass., Sept. 4, 1855, Henry W. Wyman, whose first wife was her sister, Rosella B. Forbush (No. 3899.) Child:—

8979. FRANCIS WILLIAM MARSHALL, b. Baldwinsville, Aug. 16, 1842; m. Augusta C. Fisher. Children: Elva Augusta; Eira Elois; Leo Clair.

3896. ALMEDA FORBUSH⁷ (Hepsibeth Stone⁶, James Stone⁵, Judith Newton⁴, Rachel Greele³, Andrew², Andrew¹), b. Royalston, Mass., July 27, 1822; m. Bellows Falls, Vt., Jan. 11, 1850, Charles A. Royce, b. Charlestown, N. H., Nov. 12, 1824, son of Andrew and Sally (Wood) Royce; children:—

8980. CHARLES HENRY ROYCE, b. May 1, 1851; d. June 23, 1853.

8981. AMY LOTTIE ROYCE, b. Newport, N. H., Aug. 25, 1854; m. Elmon J. Wheeler; res. Winchendon, Mass. Children: Lester E.; Cora L.; Ralph A.; Everett R.

3898. DAVID G. FORBUSH⁷ (Hepsibeth Stone⁶, James Stone⁵, Judith Newton⁴, Rachel Greele³, Andrew², Andrew¹), b. South Royalston, Mass., Aug. 2, 1827; m. Winchendon, Mass., Oct. 9, 1851, Margaret A. Ritchie, b. Bridge Hill, England, Jan. 14, 1831, dau. of Thomas and Ann (English) Ritchie. He d. South Gardner, Mass., Nov. 21, 1871; children:—

8982. ANN ROSILLA FORBUSH, b. South Gardner, Mass., Feb. 28, 1853; m. William A. Baker; res. Baldwinsville, Mass. Children: Albert W., b. 1872; Ernest E., b. 1874; Ina M., b. 1882.

8983. CLARA ELIZABETH FORBUSH, b. Sept. 15, 1854; d. May 18, 1882.

8984. EMMA ALMEDA FORBUSH, b. Ashburnham, June 20, 1857; m. Hubbardston, Mass., Aug. 24, 1873, Arthur W. Mitchell. She d. Winchendon, Mass., Dec. 3, 1876. No children.

8985. ABBIE ISABELLE FORBUSH, b. Hubbardston, Mass., Sept. 18, 1862; m. W. E. Cowdrey; res. Townsend, Mass. Child: Rony N., b. July 13, 1885.

8986. DAVID GEORGE FORBUSH, b. Dec. 14, 1869.

3901. **MARTIN P. STONE**⁷ (John Stone⁶, James Stone⁵, Judith Newton⁴, Rachel Greeley³, Andrew², Andrew¹), b. Fitzwilliam, N. H., Oct. 14, 1818; m. Lurinda R. Capron, b. Fitzwilliam, N. H., July 19, 1824, dau. of Joshua and Philena Capron. She d. July 25, 1848. He m. 2d, Charlestown, N. H., Nov. 29, 1854, Harriet Mack, b. Charlestown, N. H., Aug. 28, 1826, dau. of Hubbard and Mary (Lamb) Mack. Children:—

8987. CHARLES N. STONE, b. Ashburnham, Mass., Dec. 3, 1855; m. Georgiana Ramsdell, of Swanzey, Mass.

8988. ELLA HARRIET STONE, b. Lancaster, Mass., Aug. 1, 1859; m. Walter Richards.

8989. LIZZIE ELDORA STONE, b. Townsend, Mass., July 6, 1861; m. Frederick Carter, of Concord, Mass.

8990. EDDIE MARTIN STONE, b. Winchendon, Mass., July 7, 1869; d. Winchendon, Mass., March 6, 1873.

3902. **SALLY D. STONE**⁷ (John Stone⁶, James Stone⁵, Judith Newton⁴, Rachel Greeley³, Andrew², Andrew¹), b. Fitzwilliam, N. H., June 19, 1821; m. April 6, 1838, Amasa S. Wilson, b. Fitzwilliam, N. H., Nov. 5, 1815, son of Artemas Cata (Drury) Wilson; children:—

8991. GEORGE H. WILSON, d. in the army in 1864.

8992. CHARLES W. WILSON, m. Luella E. Wilson.

8993. JENNIE ROSA WILSON, b. July 31, 1846; m. James C. Baldwin. Children: Lillie Augusta; Hattie L.; Walter D.

8994. ALBERT WILLIAM WILSON, m. Aug. 28, 1868, Sarah E. Grant. He d. Sept. 18, 1872.

8995. H. JANETTE WILSON.

8996. LAURA ETTA WILSON, b. May 16, 1860.

3913. **SALLY FITTS**⁷ (Benjamin Fitts⁶, Abigail French⁵, Jabez French⁴, Judith Greeley³, Andrew², Andrew¹), b. Chester, N. H., Jan. 27, 1791; m. Moses Robie, b. April 15, 1787; children:—

8997. RUFUS ROBIE, b. July 29, 1811; m. June 28, 1835, Emeline Brown.

8998. CYRUS ROBIE, b. July 13, 1813.

8999. MOSES COLLINS ROBIE, b. July 19, 1816.

9000. SARAH F. ROBIE, b. June 18, 1818; m. Josiah Flanders.

9001. CAROLINE F. ROBIE, b. Aug. 16, 1821; m. Augustus Lernece.

9002. HANNAH E. ROBIE, b. Oct. 16, 1830; m. George E. Hersey.

3914. **ELIZABETH FITTS**⁷ (Benjamin Fitts⁶, Abigail French⁵, Jabez French⁴, Judith Greeley³, Andrew², Andrew¹), b. Chester, N. H., Feb. 3, 1796; m. March 18, 1823, Matthew Holmes, b. Londonderry, N. H., Oct. 2, 1795, son of Thomas and Margaret (Patterson) Holmes. He d. Londonderry, N. H., Sept. 14, 1874. She d. Londonderry, N. H., Jan. 31, 1856; children, b. Londonderry, N. H.:—

9003. MATTHEW HENRY HOLMES, b. July 30, 1824; m. Hannah T. Rowe; d. June 13, 1883. Children: Etta M., d. y.; Addie M., d. y.; Joseph M., d. y.; Gertrude, d. y.; Kate Lizzie, d. y.

9004. LYDIA A. HOLMES, b. Jan. 14, 1826; d. March 12, 1853.

9005. ALMIRA J. HOLMES, b. Sept. 11, 1827; m. Joseph Hapgood; d. Gibsonville, Cal., Sept. 28, 1868. Children: Nathan H., m. Alice Kingsbury; Joseph F.; Nathaniel; Matthew H.; Mary E., d. y.

9006. ELIZABETH FITTS HOLMES, b. July 10, 1829; d. Chicago, Ill., Sept. 17, 1892.

9007. MARGARET PATTERSON HOLMES, b. April 4, 1831; d. Sept. 26, 1859.

9008. MARY ADAMS HOLMES, b. Oct. 10, 1833; d. Sept. 9, 1834.

3916. BENJAMIN FITTS⁷ (Benjamin Fitts⁶, Abigail French⁵, Jabez French⁴, Judith Greele³, Andrew², Andrew¹), b. Chester, N. H., March 21, 1800; m. Chester, N. H., Oct. 29, 1835, Climena Green, b. Deerfield, N. H., July 15, 1814, dau. of True and Sally H. (Collins) Green. He d. Manchester, N. H., Aug. 5, 1854. She d. Manchester, N. H., Oct. 14, 1875; children, b. Chester, N. H.:—

9009. HARRIET A. FITZ, b. Aug. 16, 1836; m. Jason N. Childs. He d. in 1864. She m. 2d, George O. Odlin. He d. Oct. 24, 1884.

9010. ELIZABETH D. FITZ, b. Aug. 20, 1838; m. March 12, 1864, Charles H. Hodgman; res. Manchester, N. H. Child: Fred Lincoln, b. Dec. 29, 1869.

9011. ETTA C. FITZ, b. Oct. 11, 1840; m. Ira S. Osgood.

9012. LUTHER F. FITZ, b. Oct. 17, 1842; d. Sept. 17, 1858.

9013. CHARLES EDWIN FITZ, b. Jan. 23, 1845.

9014. ANN L. FITZ, b. Aug. 7, 1846; d. April 22, 1848.

9015. ARTHUR G. FITZ, b. Aug. 10, 1848; m. Lizzie H. Brown. He is a Congregational minister; res. North Bridgeton, Me. Child: Benjamin T., b. Aug. 1, 1875.

9016. PARKER FITZ, baptized Jan. 1, 1850.

9017. ALICE J. FITZ, b. March 6, 1851; m. J. F. Chandler. Child: Harry J., b. Aug. 1, 1876.

9018. EMILY S. G. FITZ, b. March 29, 1853; m. J. C. Bickford.

3917. NATHAN FITTS⁷ (Benjamin Fitts⁶, Abigail French⁵, Jabez French⁴, Judith Greele³, Andrew², Andrew¹), b. Chester, N. H., March 3, 1803; m. Chester, N. H., Oct. 30, 1826, Judith Colby, b. Chester, N. H., July 4, 1803. She d. Springfield, Mass., Feb. 25, 1846. He m. 2d, Chicopee, Mass., Oct. 10, 1850, Martha Russell, b. Temple, Me., 1805, dau. of Thomas and Martha Russell. Children:—

9019. MARY ANN FITTS, b. Nov. 22, 1827.

9020. WARREN COLBURN FITTS, b. Jan. 23, 1830.

9021. JOHN DEARBORN FITTS, b. Dec. 28, 1832; m. Fannie Peck.

9022. JAMES AMOS FITTS, b. Oct. 23, 1833; d. Oct. 21, 1834.

9023. CAROLINE FRANCES FITTS, b. July 10, 1835; d. Aug. 17, 1848.

9024. GEORGE W. FITTS, b. May 18, 1837; d. Feb. 17, 1848.

9025. ADELINE CELESTE FITTS, b. July 19, 1838.

9026. LUTHER FITTS, b. Nov. 10, 1839; d. Jan. 29, 1840.

9027. ELLEN MARIA FITTS, b. Sept. 18, 1841; d. July 29, 1842.

9028. CHARLES MORTON FITTS, b. Nov. 13, 1842; d. March 23, 1857.

9029. FRANK LEROY FITTS, b. Jan. 17, 1844; d. July 11, 1844.

9030. FRANK RUSSELL FITTS, b. Nov. 7, 1851; d. Jan. 23, 1863.

9031. LYDIA LIZABETH FITTS, b. Sept. 2, 1853; d. Jan. 27, 1863.

3918. CHARLES FITTS⁷ (Benjamin Fitts⁶, Abigail French⁵, Jabez French⁴, Judith Greele³, Andrew², Andrew¹), b. Chester, N. H., Sept. 13, 1805; m. West Newbury, Mass., Hannah H. Bartlett, b. Aug. 28, 1809, dau. of Samuel and Hannah (Norton) Bartlett. She d. West Newbury, Mass., June 5, 1829. He m. 2d, West Newbury, Mass., in 1832, Rebecca Morse, b. West Newbury, Mass., in 1812, dau. of Samuel and Betsey (Davis) Morse. He d. Chester, N. H., July 11, 1832. She d. West Newbury, Mass., Aug. 1, 1867. Children, b. West Newbury:—

9032. CHARLES NORTON FITTS, b. May 25, 1829; m. Ann J. Swain; res. Chester, N. H. Children: Dudley S., m. Emma Bears; Henry H., m. Mary McLane; Fred M., m. Carrie Ely, d. Feb. 23, 1893; George L., m. Hattie E. Brown.

9033. GEORGE CALVIN FITTS, b. Dec. 19, 1832; m. June 29, 1855, Marie L. Stevens; res. West Hampstead, N. H. Children: Carrie M., m. Edward F. Perot; Will E.; George A.; Minnie M.; Ann B.; Charles A.

3919. MARY FITTS⁷ (Benjamin Fitts⁶, Abigail French⁵, Jabez French⁴, Judith Greele³, Andrew², Andrew¹), b. Chester, N. H., Feb. 2, 1809; m. Chester, N. H., Oct. 13, 1835, Frederick A. Morse, b. Canton, Mass., June 24, 1810, son of Henry and Lucy (Crane) Morse. He d. Chester, N. H., May 9, 1886; children, b. Chester, N. H.:—

9034. HENRY F. MORSE, b. June 9, 1838.

9035. ROSETTA A. MORSE, b. Nov. 1, 1841; m. W. H. Brickett. He d. in 1877. Child: Mabel J., b. June 4, 1870.

3923. LUTHER FITTS⁷ (Benjamin Fitts⁶, Abigail French⁵, Jabez French⁴, Judith Greele³, Andrew², Andrew¹), b. Chester, N. H., Jan. 13, 1819; m. Derry, N. H., May 22, 1845, Elizabeth F. Haseltine, b. Chester, N. H., Dec. 10, 1817, dau. of Josiah and Sarah (Emerson) Haseltine. He d. Chester, N. H., March 13, 1877; children:—

9036. ELIZABETH H. FITTS, b. Chester, N. H., March 4, 1846; m. Horace A. Hill; res. Derry, N. H. Children: Luther F.; Emma J.; Ella M.; Albert L.

9037. HELEN L. FITTS, b. Dec. 19, 1848; d. Aug. 13, 1850.

9038. ELLA L. FITTS, b. Charlestown, Mass., Feb. 1, 1852; m. Alexander J. Grant; res. Fairbault, Minn. Children: Henrietta I; Edmund H.; Frank A.; Herbert A.; Ella M.; Mary B.; Luther A.

9039. MARY A. FITTS, b. Charlestown, Mass., Aug. 10, 1854; m. Charles H. Howe; res. Adams, Mass. Children: Luther M., b. 1884; Alice G., b. 1887.

9040. HENRIETTA C. FITTS, b. May 18, 1856; d. in 1857.

9041. SARAH J. FITTS, b. Chester, N. H., March 23, 1858.

9042. ISABEL H. FITTS, b. Chester, N. H., Jan. 20, 1863.

3925. JOANNA FRENCH GILL⁷ (Moses Gill⁶, Mary French⁵, Benjamin French⁴, Judith Greele³, Andrew², Andrew¹), b. Salisbury, Mass., April 8, 1810; m. Salisbury, Mass., Dec. 13, 1829, William T. Colby of Amesbury, Mass. She d. Amesbury, Mass., Dec. 4, 1885; children, b. Salisbury:

9043. JOHN W. COLBY, b. Aug. 25, 1831.

9044. HIRAM COLBY, b. May 28, 1849; d. July 18, 1854.

3936. HARRIET FITTS⁷ (Joseph Fitts⁶, Rachel French⁵, Benjamin French⁴, Judith Greele³, Andrew², Andrew¹), b. Candia, N. H., May 12, 1822; m. Candia, N. H., Sept. 13, 1842, Samuel S. Johnson, b. Northwood, N. H., Jan. 1, 1818 or 1819, son of Joseph and Lucy (Pinkham) Johnson. He d. Northwood, N. H., March 10, 1891; children, b. Northwood, :

9045. CHARLES W. JOHNSON, b. Dec. 8, 1844; m. Jan. 19, 1869, Anastatia Hindman. Children: Hattie E., d. y.; Mary L., b. 1872; Frank, b. 1877.

9046. JOHN P. JOHNSON, b. Jan. 14, 1848; m. Feb. 18, 1875, Almira M. Hindmarsh; res. Everett, Mass. Children: Robert S., b. 1879; Edna S. b. 1882; Ralph A., b. 1889.

9047. MARY L. JOHNSON, b. Sept. 25, 1851; m. W. L. Winslow. Child: Hattie P., b. Stoneham, Mass., May 7, 1875.

9048. EDGAR J. JOHNSON, b. Aug. 17, 1857; m. E. M. Towle. Children: Harry A., b. 1883; Mary F., b. 1886; Anna H., b. 1889.

9049. EDWIN S. JOHNSON, b. Aug. 17, 1857; m. Georgia A. Green.

3939. ELIZABETH FITTS⁷ (Joseph Fitts⁶, Rachel French⁵, Benjamin French⁴, Judith Greele³, Andrew², Andrew¹), b. Candia, N. H., Aug. 8, 1828; m. Candia, N. H., Sept. 18, 1855, John P. Bean, b. Candia, N. H., Jan. 29, 1824, son of John and Anna (Pillsbury) Bean. She d. Peoria, Ill., August, 1881; children:—

9050. WILLIAM G. BEAN, b. Davenport, Iowa, Oct. 22, 1860; m. Nellie Parsons; res. Concord, N. H. Child: Robert V., b. Swanton, Vt., Sept. 7, 1889.

9051. ANNA E. BEAN, b. Sandusky, Ohio., Sept. 3, 1856; m. J. W. Emerson.

9052. LOUISA BEAN, d. in infancy.

9053. MARY L. BEAN, b. Peoria, Ill., Feb. 15, 1864.

3940. EMILY J. FITTS⁷ (Joseph Fitts⁶, Rachel French⁵, Benjamin French⁴, Judith Greele³, Andrew², Andrew¹), b. Candia, N. H., April 19, 1830; m. Candia, N. H., June 4, 1857, Joseph W. Randall, b. Deerfield, N. H., Sept. 20, 1825, son of Francis D. and Betsey (Sanborn) Randall; child:—

9054. FRANCIS DAVID RANDALL, b. Deerfield, N. H., Nov. 8, 1858; m. Deerfield, N. H., May 31, 1882, Fannie B. Prescott. No children. He was Superintendent of Schools at Hooksett four years.

3948. MARY FITTS⁷ (Abraham Fitts⁶, Rachel French⁵, Benjamin French⁴, Judith Greele³, Andrew², Andrew¹); b. Candia, N. H., Nov. 19, 1832; m. Candia, N. H., June 17, 1857, Edmund E. Smith, b. Candia, N. H., son of Charles and Lois (Batchelder) Smith; children, b. Candia, N. H.

9055. MARY ANNA FITTS SMITH, b. April 15, 1858; m. George A. Currier; res. Candia, N. H. Children: Helen F., b. Nov. 19, 1888; Mabel H., b. Oct. 5, 1890.

9056. GEORGE F. SMITH, b. Aug. 30, 1860; m. Clara E. Fitts. Child: Howard E., b. Candia, May 19, 1888.

3951. JAMES F. MORRILL⁷ (Benjamin Morrill⁶, Salome French⁵, Benjamin French⁴, Judith Greele³, Andrew², Andrew¹), b. Salisbury, Mass., March 28, 1823; m. Salisbury,

Mass., Oct. 30, 1848, Dorothy J. Currier, b. Salisbury, Mass., Aug. 24, 1822, dau. of Jacob and Sarah (Currier) Currier; children:—

9057. EDWIN W. MORRILL, b. Oct. 11, 1849; d. July 16, 1865.

9058. HELEN C. MORRILL, b. Amesbury, Mass., July 28, 1853; m. William Colby; res. Amesbury. Children: Ella F. S.; Edwin J.; Harold A.; Howard S.; Benjamin L.; Helen A.; Luther, d. y.

9059. JAMES A. MORRILL, b. Feb. 29, 1856; m. Mary Evans. Children: Lucy B., m. William Miller; Dollie E.

9060. MARY J. MORRILL, b. Oct. 16, 1858; m. James McCutcheon. Child: Philip B., b. Dec. 2, 1893.

3962. LUCY S. PAGE⁷ (Andrew Page⁶, Andrew Page⁵, Judith French⁴, Judith Greele³, Andrew², Andrew¹), b. Gilmanton, N. H., Sept. 14, 1802; m. Gilmanton, N. H., Nov. 20, 1823, James W. Jones, b. Gilmanton, N. H., in 1800, son of James and Susan (Weed) Jones. He d. Sauk Rapids, Minn., June, 1877. She d. Sauk Rapids, Minn., February, 1865; children, b. Gilmanton, N. H.:—

9061. MARY SUSAN JONES, b. Dec. 2, 1824; m. Joseph C. Osgood; res. St. Cloud, Minn. Children: William P.; Marion A.; Joseph.

9062. JAMES A. JONES, b. July 6, 1826; m. June 16, 1850, Rosanna D. Morgan; res. Sauk Rapids, Minn. Children: Arthur F.; Lillie F.; Andrew P.; James W.; Joseph W.; Harry R.; Hugh M.; Charles O.; Fred D.

9063. JOSEPH B. JONES, b. Aug 12, 1829.

3965. ELIZABETH PAGE⁷ (Andrew Page⁶, Andrew Page⁵, Judith French⁴, Judith Greele³, Andrew², Andrew¹), b. Gilmanton, N. H., Feb. 12, 1808; m. Gilmanton, N. H., in 1828, Charles Gilman, b. Gilmanton, N. H., Jan. 3, 1803, son of Samuel and Sarah (Jones) Gilman. She d. Gilmanton, N. H., Jan. 7, 1856; children, b. Gilmanton:—

9064. RUFUS EDWIN GILMAN, b. March 17, 1830; d. San Francisco, Cal., June 9, 1851.

9065. CHARLES ANDREW GILMAN, b. Feb. 9, 1833; m. Sauk Rapids, Minn., Jan. 1, 1857, Hester Ann Cronk.

9066. FRANCES ELIZABETH GILMAN, b. Jan. 21, 1838; m. Jonathan Ferrin. He d. June 19, 1866. She m. 2d, Dr. Albert O. Gilman; res. St. Cloud, Minn. Children: Alice Mabel Ferrin; Lucille E. Gilman.

9067. LUCY ANN GILMAN, b. March 27, 1840.

3968. ALMIRA PAGE⁷ (Andrew Page⁶, Andrew Page⁵, Judith French⁴, Judith Greele³, Andrew², Andrew¹), b. Gilmanton, N. H., Oct. 16, 1814; m. Gilmanton, N. H., Nov. 23, 1832, David B. Merrill, b. Gilmanton, N. H., Feb. 27, 1809, son of Caleb and Nancy Willey (Batchelder) Merrill. He d. Concord, N. H., Jan. 8, 1892. She d. Concord, N. H., Oct. 3, 1884; children, b. Gilmanton:—

9068. GEORGE FRANKLIN MERRILL, b. Nov. 25, 1834; m. Oct. 1, 1863, Mildred S. Briggs; she d. Nov. 12, 1863. He m. 2d, Dec. 26, 1867, Christiana C. Mumford; res. Richmond, Va. Children: Mary P., b. 1868; Robert M., b. 1869; George F., b. 1873; Annie M., b. 1877; Rosa, b. 1878; Edith, b. 1880; David B., b. 1883; William P., b. 1886.

9069. MARY ELIZABETH MERRILL, b. March 10, 1837; m. Concord, N. H., Dec. 26, 1860, Freeman J. Nelson; res. Concord, N. H.

9070. ANDREW PAGE MERRILL, b. May 13, 1847; d. Shrevesport, La., Sept. 30, 1864. He was a member of the 8th N. H. Cavalry.

3971. ANDREW P. SANBORN⁷ (Hannah Page⁶, Andrew Page⁵, Judith French⁴, Judith Greele³, Andrew², Andrew¹), b. Gilmanton, N. H., Dec. 19, 1804; m. Gilmanton, N. H., Nov. 25, 1830, Louisa Cate, b. Gilmanton, N. H., June 25, 1808. He d. Gilmanton, N. H., Oct. 27, 1853. She d. Belmont, N. H., Feb. 15, 1882; children, b. Gilmanton:—

9071. GEORGE ANDREW SANBORN, b. Aug. 7, 1833; d. Dec. 15, 1834.

9072. ANDREW LAURENTINE SANBORN, b. Sept. 27, 1835; m. Dec. 27, 1855, Laura A. Robinson. Children: Abby J., m. George F. Babb; res. Laconia, N. H.; Mary L., m. George Osgood and George Symms; Carrrie A., m. Daniel A. Sweatt; res. Laconia; Edgar S., m. Addie V. Webb; res. Belmont, N. H.; George W., m. Myrtie M. Colby; res. Bristol, N. H.; Fred A.

9073. GEORGE FRANKLIN SANBORN, b. April 1, 1841; m. Gilmanton, N. H., June 2, 1860, Mary A. Sargent. He d. Belmont, N. H., March 10, 1875. No children.

9074. MARY LOUISA SANBORN, b. July 3, 1844; m. Thomas J. Moulton; d. Belmont, N. H., March 30, 1876.

3973. HANNAH S. SANBORN⁷ (Hannah Page⁶, Andrew Page⁵, Judith French⁴, Judith Greele³, Andrew², Andrew¹), b. Gilmanton, N. H., June 18, 1809; m. Gilmanton, N. H., May 12, 1831, Henry Page (No. 3981). He d. Lancaster, N. H., Nov. 29, 1852; children:—

9075. LUTHER EDWIN PAGE, b. Gilmanton, N. H., Aug. 20, 1832; m. May 26, 1856, Sarah E. Brown. She d. Sept. 13, 1863. He m. 2d, Dec. 7, 1864, Rebecca M. Jewett; res. Gilmanton. Child: Henry E., d. y.

9076. MARY E. PAGE, b. June 12, 1836; m. Ai Page (No. 4062).

9077. ALBERT R. PAGE, b. Nov. 29, 1842; m. May 31, 1868; Addie C. Clements; res. Gilmanton. Children: Henry E., b. 1869; Herman A., b. 1870, m. Anna B. Page; Walter D., b. 1874; Mabel W., b. 1879; Mary E., b. 1883.

3976. ABIGAIL T. SANBORN⁷ (Harriet Page⁶, Andrew Page⁵, Judith French⁴, Judith Greele³, Andrew², Andrew¹), b. Gilmanton, N. H., April 5, 1816; m. Deerfield Centre, N. H., Sept. 21, 1843, Reuben W. Page (No. 3985). He d. Gilmanton, N. H., July 14, 1893. She d. Gilmanton, N. H., Jan. 11, 1892; children:—

9078. SARAH S. PAGE, b. Sandown, N. H., Nov. 1, 1844; m. William M. Allen, John R. Elliot and John C. Page; res. Walton, N. H. Children: Clarence A. Allen; Adeline M. Elliot.

9079. HELEN ELIZABETH PAGE, b. Gilmanton, N. H., Oct. 31, 1849; m. Laconia, N. H., November, 1880, Oscar Ellis; res. Gilmanton, N. H. No children.

9080. EMMA H. PAGE, b. Gilmanton, N. H., July 23, 1852; m. Daniel H. Moulton; res. Gilmanton. Children: Lena A., b. in 1876; Carroll H., b. in 1889.

9081. ELLEN A. PAGE, b. Gilmanton, Dec. 17, 1857; m. Horace D. Ellis; res. Gilmanton. Children: Bertha M.; Henry P.; Oscar A.

3978. NATHAN B. SANBORN⁷ (Hannah Page⁶, Andrew Page⁵, Judith French⁴, Judith Greele³, Andrew², Andrew¹), b. Gilmanton, N. H., Oct. 6, 1821; m. Great

Falls, N. H., March 9, 1848, Ruth A. Cousens, b. Kennebunk, Me., Oct. 6, 1825, dau. of Jeremiah M. and Eliza (Kimball) Cousens. He d. March 26, 1891; children:—

9082. OLIVE KIMBALL SANBORN, b. July 29, 1849; d. March 26, 1850.

9083. ANNA PAGE SANBORN, b. Thornton, N. H., April 5, 1851; m. May 1, 1870; Leonard A. Durgin. Child: Lilla A. May, b. July 7, 1873.

9084. OLIVE ELNORA SANBORN, b. Thornton, N. H., Dec. 17, 1853.

9085. ORRIN COUSENS SANBORN, b. Thornton, N. H., Jan. 11, 1857.

9086. FRANK MELVILLE SANBORN, b. Thornton, N. H., Feb. 9, 1860; m. June 1, 1886, Lillie Batchelder.

9087. ABBIE FLORENCE SANBORN, b. Gilmanton, N. H., Feb. 2, 1863; m. June 28, 1885, Frank M. Twombly. Child: Harry F., b. Aug. 29, 1886.

9088. GEORGE K. SANBORN, b. Gilmanton, April 14, 1866.

3980. SARAH PAGE⁷ (Mary Page⁶, Andrew Page⁵, Judith French⁴, Judith Greele³, Andrew², Andrew¹), b. Gilmanton, N. H., March 13, 1807; m. Gilmanton, N. H., Dec. 25, 1828, Moses Price, b. Gilmanton, N. H., March 8, 1799, son of William and Mary (Adams) Price. She d. Gilmanton, N. H., Nov. 19, 1854; children:—

9089. EBENEZER SEWALL PRICE, b. Gilmanton, N. H., Dec. 3, 1830; m. Mary Jane Clay (No. 4066).

9090. MARY PAGE PRICE, b. Gilmanton, N. H., Aug. 22, 1836; m. Dec. 25, 1871, Benjamin Q. Jewett. He d. Guilford, N. H., Feb. 13, 1890. Children: Harvey A., b. in 1873; Edwin P., b. in 1877.

9091. REUBEN W. PRICE, b. Feb. 12, 1838; m. May 14, 1862, Amanda C. Smith. Children: Minnie, b. in 1863; Harvey, d. y.; Lulu E., b. in 1869; Ethelyn, b. in 1872; Willie, b. in 1874.

9092. MARTHA EUDORA PRICE, b. April 11, 1847.

3986. ELIZABETH PAGE⁷ (Sarah Page⁶, Andrew Page⁵, Judith French⁴, Judith Greele³, Andrew², Andrew¹), b. Gilmanton, N. H., June 11, 1821; m. Gilmanton, N. H., April 5, 1843, Stephen S. Nelson, b. Gilmanton, N. H., Nov. 12, 1815, son of Josiah and Jemima (Folsom) Nelson. She d. Gilmanton, N. H., July 24, 1881. He m. 2d, Gilmanton, N. H., Feb. 14, 1883, Mrs. Hannah M. F. Marsh (No. 3987); Child:—

9093. EDITH C. NELSON, m. Gilmanton, N. H., Dec. 10, 1877, George E. Alden.

3987. HANNAH F. PAGE⁷ (Sarah Page⁶, Andrew Page⁵, Judith French⁴, Judith Greele³, Andrew², Andrew¹), b. Gilmanton, N. H., March 31, 1823; m. Gilmanton, N. H., Nov. 24, 1842, Joseph Marsh, b. Loudon, N. H., Jan. 29, 1819, son of Joseph and Betsey (Lougee) Marsh. He d. Manchester, N. H., Jan. 24, 1878. She m. 2d, Gilmanton, N. H., Feb. 14, 1883, Stephen S. Nelson (No. 3986). He d. Gilmanton, N. H., Aug. 17, 1887. Children, b. Gilmanton:—

9094. ADDIE F. MARSH, b. Aug. 8, 1847; m. Manchester, N. H., Dec. 17, 1872, George W. Cunningham; d. Manchester, June 12, 1873.

9095. HERBERT J. MARSH, b. May 28, 1852; m. July 22, 1873, Fannie M. Poor. Children: Lillian A., d. y.; Joseph H. L., b. in 1880.

3990. MARY PAGE⁷ (Sarah Page⁶, Andrew Page⁵, Judith French⁴, Judith Greele³, Andrew², Andrew¹), b. Gilman-

ton, N. H., June 24, 1829; m. Gilmanton, N. H., Dec. 16, 1847, Samuel M. Page (No. 4014). He d. Manchester, N. H., March 30, 1893; children:—

9096. HENRY SAMUEL PAGE, b. Gilmanton, N. H., Jan. 2, 1851; m. Oct. 11, 1877, Emma A. Tasker. Child: Walter S., b. Gilmanton, May 28, 1883.

9097. WALTER H. PAGE, b. Manchester, N. H., April 10, 1858; m. March 10, 1885, Georgie S. Church; res. Portsmouth, N. H. Child: William F., b. Portsmouth, Dec. 22, 1887.

9098. MARON PAGE, b. Manchester, Dec. 6, 1862.

3993. ELIZABETH T. PAGE⁷ (John Page⁶, Andrew Page⁵, Judith French⁴, Judith Greele³, Andrew², Andrew¹), b. Gilmanton, N. H., Jan. 11, 1812; m. Metamora, Ill., Sept. 26, 1844, Benjamin W. Kindig, b. Pennsylvania, Aug. 29, 1808, son of Benjamin and Elizabeth (Witmer) Kindig. He d. Washington, Ill., Jan. 20, 1887. She d. Metamora, Ill., Aug. 15, 1868; children, b. Metamora:—

9099. ELIZA ANN KINDIG, b. Oct. 12, 1845; m. Sept. 3, 1868, Robert Stewart; res. Henderson, Iowa. Children: Charles, b. in 1869; Eva V., b. in 1872; Irene, b. in 1874; Edith, b. in 1876; Mary, b. in 1878; Emma, b. in 1880; Eliza E., b. in 1887.

9100. MARY MALVINA KINDIG, b. Dec. 15, 1847; d. Jan. 5, 1860.

9101. CLARA ELLEN KINDIG, b. April 9, 1850; m. Aug. 6, 1871, Julius W. Stewart.

9102. ADINO BARCLAY KINDIG, b. Jan. 4, 1853; m. Henderson, Iowa, Feb. 23, 1888, Mary Russell; res. Riverton, Neb.

9103. DELILA ÉLVIRA KINDIG, b. Oct. 9, 1855.

3994. JOHN W. PAGE⁷ (John Page⁶, Andrew Page⁵, Judith French⁴, Judith Greele³, Andrew², Andrew¹), b. Gilmanton, N. H., Jan. 13, 1814; m. Gilmanton, N. H., Jan. 13, 1835, Rebecca E. Page (No. 4225). He d. Metamora, Ill., July 13, 1890. She d. Metamora, Ill., Dec. 13, 1890. Children, b. and d. Metamora, Ill.:—

9104. MARY ABIGAIL PAGE, b. Sept. 16, 1836; d. Oct. 11, 1836.

9105. ANN ELIZABETH PAGE, b. March 6, 1838; d. Oct. 21, 1858.

9106. JOHN TRUE PAGE, b. August 19, 1840; d. Dec. 14, 1858.

9107. MARY ALICE PAGE, b. May 10, 1846; d. Sept. 13, 1848.

9108. CHARLES ALVIN PAGE, b. Feb. 25, 1851. He is a horticulturist at Gilmanton Iron Works.

John W. Page was sergeant in the Mexican War.

3995. ÉLVIRA PAGE⁷ (John Page⁶, Andrew Page⁵, Judith French⁴, Judith Greele³, Andrew², Andrew¹), b. Gilmanton, N. H., Oct. 12, 1817; m. Metamora, Ill., Jan. 13, 1842, William H. Banta, b. Harrodsburgh, Ky., Feb. 15, 1818, son of Jacob and Mary (Banta) Banta; children:—

9109. MARY ELIZABETH BANTA, b. Metamora, Ill., May 28, 1844; m. Warsaw, Iowa, Nov. 3, 1867, Francis M. Stewart; res. Warsaw, Iowa. Children: Henry E., b. 1868, m. Ida M. Stephens; Orrin W., b. 1873; Florence M., b. 1875; Charles I., d. y.; Francis P., b. 1881; Elsie G., d. y.; Laura A., b. 1887.

9110. IRA BANTA, b. Roanoake, Ill., April 10, 1849; m. April 18, 1875, Sarah J. Weeks; res. Sewall, Iowa. Children: Ivan, b. 1876, d. y.; John

W., b. 1877; Alvin I., b. 1878; Earl, b. 1880; Alma, b. 1883; Dell, b. 1884; Zula, b. 1885; Norman P., b. 1888.

9111. ALICE BANTA } b. March, 1854.

9112. GIDEON BANTA } both d. August, 1854.

9113. ALICE R. BANTA, b. Warsaw, Iowa, June 23, 1858; m. March 9, 1879, Hanford Ludington; res. Sewall, Iowa. Children: Floy, b. 1880; Clyde, b. 1884; Ira B., b. 1886; Ray, b. 1889.

9114. LAURA E. BANTA, b. Warsaw, Iowa, Sept. 29, 1860; m. Sept. 28, 1882, William O. Allen; res. Blue Hill, Neb. Children: Ruby, b. 1883; Ira D., b. 1884; Orange C., b. 1887; Pearl B., b. 1890.

3996. ANDREW N. PAGE⁷ (John Page⁶, Andrew Page⁵, Judith French⁴, Judith Greele³, Andrew², Andrew¹), b. Gilmanton, N. H., Jan. 7, 1820; m. September, 1842, Mary Ann Reinhart; children:—

9115. MARTHA ELLEN PAGE, b. Metamora, Ill., Aug. 14, 1847; m. June 7, 1877, Robert M. Whitham; res. Olympia, Wash. Children: Paul P., b. 1878; John D., b. 1880; Carl F., b. 1882; Ruth, b. 1887; Robert S., b. 1889.

9116. LYDIA B. PAGE, b. Antioch, Ill., Sept. 9, 1857; m. Oct. 20, 1886, John J. Whetstone; res. Pomona, Kan. Child: Marion G.

3997. ADINO PAGE⁷ (John Page⁶, Andrew Page⁵, Judith French⁴, Judith Greele³, Andrew², Andrew¹), b. Gilmanton, N. H., May 3, 1822; m. Gilmanton, N. H., Sept. 25, 1845, Arvilla Page (No. 4013). From 1850 to 1859 he was Superintendent of Danvers, Mass., Insane Asylum. Later, resided at Metamora, Ill., where he was a banker; child:—

9117. ADELTA PAGE, b. Gilmanton, N. H., Dec. 17, 1848; m. Nov. 24, 1870, John L. McGuire. Children: Mary, b. in 1873; Myra A., b. in 1878; John A., b. in 1886.

3998. SAMUEL T. PAGE⁷ (John Page⁶, Andrew Page⁵, Judith French⁴, Judith Greele³, Andrew², Andrew¹), b. Gilmanton, N. H., May 10, 1824; m. Clark County, Iowa, April 21, 1855, Mary Ann Gigory, b. Stark County, Ohio, May 12, 1833, dau. of Joseph and Mary Ann Gigory; children:—

9118. JOHN EDWIN PAGE, b. Iowa, Jan. 21, 1856.

9119. JOSEPH ALVIN PAGE, b. Missouri, Nov. 21, 1857.

9120. WILLIAM PENN PAGE, b. Missouri, Nov. 20, 1859.

9121. ARTHUR RILEY PAGE, b. Metamora, Ill., in 1861.

Samuel T. Page served in the Mexican War in Co. G, 4th Ill. Reg't. In the Civil War he served in Co. E, 108th Ill. Reg't.

3999. MOSES P. PAGE⁷ (John Page⁶, Andrew Page⁵, Judith French⁴, Judith Greele³, Andrew², Andrew¹), b. Gilmanton, N. H., May 4, 1826; m. Metamora, Ill., May 4, 1854, Martha Ella Banta, b. Franklin, Ind., Sept. 19, 1832, dau. of David and Sarah (Demotte) Banta; res. Allerton, Iowa; ch.:—

9122. JOHN FRANKLIN PAGE, b. Metamora, Ill., March 21, 1855.

9123. MANLY CLARK PAGE, b. Metamora, Ill., April 3, 1857; d. Eureka, Ill., June 21, 1879.

9124. SARAH ELIZABETH PAGE, b. April 5, 1859.

9125. MARY ALICE PAGE, b. Nov. 13, 1860.

9126. LUELLE ELVIRA PAGE, b. Dec. 7, 1862; m. Aug. 22, 1886, John D. Patterson; res. Naomi, Wash. Child: Marie, b. Aug. 25, 1887.

9127. DAVID ANDREW PAGE, b. April 15, 1865.

9128. CLEMENS RUSSELL PAGE, b. Sept. 17, 1868.

9129. FLORA ETTA PAGE, b. Nov. 17, 1871.

4000. THADDEUS PAGE⁷ (John Page⁶, Andrew Page⁵, Judith French⁴, Judith Greele³, Andrew², Andrew¹), b. Gilmanton, N. H., July 13, 1828; m. Cordelia E. Sloper, b. Holmsville, Miss., Nov., 11, 1829; res. Metamora, Ill.; children, b. Metamora:—

9130. LAURA ISABELLE PAGE, b. June 22, 1853; m. Feb. 25, 1872, Albion H. Wilson. Child: Page H., b. Metamora, March 31, 1888.

9131. JOHN A. PAGE, b. June 22, 1855; m. Canton, Ill., Dec. 29, 1881, Flora F. Randolph, b. Canton, Ill., June 19, 1859, dau. of John F. and Louisa (Havermale) Randolph; res. Cheney, Wash.

9132. MILO K. PAGE, b. Aug. 25, 1857; m. May 29, 1883, Sarah Phillips; res. Cheney, Wash. Children: George, b. in 1884; Rose, b. in 1886; Harry, b. in 1890.

9133. GEORGE T. PAGE.

9134. S. S. PAGE, b. Jan. 27, 1851; m. Feb. 22, 1874, Lucie A. Robinson. Elected State Attorney of Illinois in 1876. Child: Cecil.

4005. MOSES W. PAGE⁷ (Moses Page⁶, Andrew Page⁵, Judith French⁴, Judith Greele³, Andrew², Andrew¹), b. Gilmanton, N. H., Feb. 27, 1820; m. Chichester, N. H., June 7, 1843, Mary A. Ayer, b. Loudon, N. H., Oct. 1, 1815, dau. of Daniel and Polly (Leavitt) Ayer. He died Concord, N. H., July 29, 1885; children:—

9135. GEORGE FRANKLIN PAGE, b. Pittsfield, N. H., Nov. 23, 1844; m. Aug. 31, 1869, Mary C. Stevens (No. 6482); res. Concord, N. H. President, Page Belting Co. Children: Lutie Emma; Charles Barnard; Effie May.

9136. CHARLES T. PAGE, b. Woburn, Mass., Aug. 5, 1846; m. June 2, 1870, Almira Booth; res. Concord, N. H. Treasurer, Page Belting Co. Children: Grace Farnum; Wilbur Jewell; Elwin L.

9137. EMMA LUCINA PAGE, b. Nov. 6, 1847.

9138. ABBIE JANE PAGE, b. Gilmanton, N. H., March 22, 1849, d. Concord, N. H., Sept. 14, 1895.

9139. FRANK NEWTON PAGE, b. July 11, 1851; d. June 30, 1864.

9140. Mary A. Page, b. Feb. 11, 1854; d. March 3, 1854.

9141. ELWIN AURELIUS PAGE, b. Feb. 22, 1855; d. March 14, 1876.

4006. DANIEL L. PAGE⁷ (Moses Page⁶, Andrew Page⁵, Judith French⁴, Judith Greele³, Andrew², Andrew¹), b. Gilmanton, N. H., July 15, 1825; m. Gilmanton, Dec. 6, 1850, Mahala D. Towle. He d. Gilmanton, July 1, 1861; children:—

9142. ROYAL LAURENTINE PAGE, b. Gilmanton, N. H., Oct. 20, 1851; m. in 1875, Annie M. Osgood. Three children.

9143. CLARK M. PAGE, b. July 25, 1859; d. Jan. 12, 1867.

4010. SARAH A. PAGE⁷ (Benjamin Page⁶, Andrew Page⁵, Judith French⁴, Judith Greele³, Andrew², Andrew¹), b. Gilmanton, N. H., Aug. 1, 1824; m. Gilmanton, Nov. 19, 1843, John Webster Page, b. Sandown, N. H., Oct. 25, 1819, son of John and Mary (Colby) Page. He d. Fremont, N. H., April 29, 1885; children:—

9144. EDWIN J. PAGE, b. Sandown, N. H., Sept. 26, 1844; m. Addie L. Page; res. Gilmanton. Children: Lillian N., b. 1871; Edith M., b. 1874.

9145. BENJAMIN E. PAGE, b. Jan. 27, 1846; d. y.

9146. MARY C. PAGE, b. Gilmanton, July 6, 1847; m. Sept. 7, 1878. Edward Lennan (No. 9438).

9147. SARAH E. PAGE, b. Gilmanton, Aug. 2, 1849; m. Sept. 13, 1874, Charles Sanborn; res. Underwood, Neb. Children: Erwin William; Ethel Sarah; John Page.

9148. ANDREW C. PAGE, b. Gilmanton, Nov. 9, 1851; m. Ada Tyler. She d. July, 1884. One child.

9149. MYRA F. PAGE, b. Gilmanton, Feb. 23, 1855; m. April 24, 1877, Henry Lane; res. Belmont, N. H. Children: Ruth E., b. in 1879; Walter J., b. in 1880.

9150. CHARLES H. PAGE, b. Gilmanton, Feb. 2, 1860; m. Jan. 12, 1882, Villa B. Gates; res. Franklin, N. H. Children: Edna V., b. in 1885; Gilbert H., b. in 1889; Eugene O., b. in 1891.

9151. EMMA S. PAGE, b. Gilmanton, Aug. 30, 1864.

4012. BENJAMIN G. PAGE⁷ (Benjamin Page⁶, Andrew Page⁵, Judith French⁴, Judith Greele³, Andrew², Andrew¹), b. Gilmanton, N. H., Jan. 3, 1835; m. Great Falls, N. H., Aug. 28, 1865, Fannie M. Hidden, b. Deerfield, N. H., Dec. 20, 1841, dau. of Rev. Ephraim Nelson and Mary Elizabeth (Parsons) Hidden. She d. in Greenwood, Mo., 1870. He m. 2d, Metamora, Ill., May 28, 1872, Amanda Lennon (No. 9437). He d. Friendville, Neb., Nov. 14, 1878. She d. Friendville, Neb., Aug. 24, 1877. Children:—

9152. LILLIAN TENNEY PAGE, b. Aug. 26, 1867; d. Nov. 17, 1868.

9153. CURTIS HIDDEN PAGE, b. Greenwood, Mo., April 4, 1870.

9154. JOHN LEMAN PAGE, b. Aug. 24, 1877; d. Oct. 2, 1877.

Benjamin G. Page, graduate of Dartmouth College, 1861; studied divinity at Andover Theological Seminary; graduated 1864; ordained pastor of Congregational church at Lebanon, Me., Sept. 27, 1865. Discharged Nov. 9, 1869. Acting pastor at Greenwood, Mo., 1868-71.

4028. MOSES LIBBEY⁷ (Moses Libbey⁶, Judith Page⁵, Judith French⁴, Judith Greele³, Andrew², Andrew¹), m. Elmira, dau. of Moses Davis; children:—

9155. MARY ETTA LIBBEY, d. y.

9156. CYNTHIA LIBBEY, d. y.

9157. EMILY LIBBEY.

9158. GEORGE M. LIBBEY, b. May 24, 1847; m. Maria York.

9159. (Son) LIBBEY, d. y.

4029. ANDREW LIBBEY⁷ (Moses Libbey⁶, Judith Page⁵, Judith French⁴, Judith Greele³, Andrew², Andrew¹), b. Gilmanton, N. H., May 13, 1819; m. Nancy Davis, b. Feb. 2, 1815, dau. of Moses Davis. He d. Jan. 27, 1892. She d. Oct. 23, 1893; children:—

9160. MARY S. LIBBEY, b. Dec. 26, 1842; d. Oct. 23, 1874.

9161. ELIZA A. LIBBEY, b. March 31, 1844.

9162. NELSON LIBBEY, b. Knowlton, Ont., July 25, 1847; m. Eliza Stevens; res. Sutton, P. Q. Children: Alice M. M.; Nancy E. L.; Maud E. A.

9163. CHARLES LIBBEY, b. Knowlton, Ont., March 18, 1850; m. Amy C. Marsh; res. Knowlton. Children: Carmi D.; Andrew R.; John L.

9164. LYMAN LIBBEY, b. Aug. 24, 1852.

9165. AUGUSTUS LIBBEY }
9166. AUGUSTA LIBBEY } b. May 17, 1854. Augusta d. Nov. 29, 1854.

9167. ISRAEL E. LIBBEY.

9168. HOWARD LIBBEY.

9169. MOSES LIBBEY.

4033. **JONATHAN C. GILMAN**⁷ (Patience C. Clough⁶, Mary Page⁵, Judith French⁴, Judith Greele³, Andrew², Andrew¹), b. Alton, N. H., Jan. 31, 1813; m. Medford, Me., Sept. 15, 1837, Zannah Damman, b. Sebec, Me., April 4, 1813, dau. of Seth and Margaret (Douglass) Damman. She d. Dexter, Me., July 9, 1886; children:—

9170. J. SHERMAN GILMAN, b. Dover, N. H., Nov. 5, 1838; d. y.

9171. J. W. C. GILMAN, b. Sangerville, Me., Oct. 6, 1840; m. Helen O. Phinney; res. Medford, Mass. Children: Helen, b. 1868; Betsey H., b. 1872; Henrietta J., b. 1874; Edmund P., b. 1878; William L., b. 1881; Alice S., b. 1888.

9172. SAMUEL G. GILMAN, b. Sangerville, Me., Sept. 11, 1842; d. y.

9173. ALBERT DAMMAN GILMAN, b. Sangerville, Me., Oct. 6, 1844; d. y.

9174. CHARLES AUGUSTUS GILMAN, b. Sangerville, Me., Aug. 25, 1846; m. Angeline S. Fisher; res. Cosmos, Minn. Children: George F., b. June 5, 1871; Charles A., b. Jan. 20, 1885.

9175. Z. M. GILMAN, b. Sangerville, May 7, 1848; d. Dec. 9, 1848.

9176. GEORGE H. GILMAN, b. Sangerville, Sept. 16, 1849; m. Julia Goodwin; res. St. Francis, Minn. Children: Fred L., b. Sept. 20, 1877; Gertrude A., b. July 16, 1879.

9177. PRENTISS A. GILMAN, b. June 20, 1851; m. Nov. 30, 1867, Helen Leland; res. Dover, Me. Children: Bertha L., m. Moses L. Ames; Katie P.; Helen D.; Grace D.

9178. CROYDON P. GILMAN, b. Sangerville, March 11, 1853; m. Deborah Levenseller and Emma Jackson; res. Dexter, Me. Children: Grace E., b. Dec. 8, 1880; John W., b. Oct. 15, 1882.

9179. GRACE A. GILMAN, b. Dec. 18, 1855; m. Elmer A. Brewster. Children: Clara E.; George E.; Hugh L.; res. Dexter, Me.

4034. **SARAH C. GILMAN**⁷ (Patience C. Clough⁶, Mary Page⁵, Judith French⁴, Judith Greele³, Andrew², Andrew¹), b. Alton, N. H., Jan. 2, 1815; m. Sangerville, Me., John Gilman, b. Alton, N. H., April 26, 1809, son of David and Rhoda (Hunt) Gilman. He d. Barrington, N. H., Dec. 22, 1885. She d. Barrington, N. H., Dec. 25, 1884; children:—

9180. FRANCES MARIA GILMAN, b. Sangerville, Me., May 29, 1834; m. Guilford S. Ladd; res. East Somerville, Mass. Children: Florence A. Ladd, m. Charles H. Bond and George F. Hurn; Fred G. Ladd, m. Ida M. Day; Nellie F. Ladd, m. William P. Raymond; Frank A. Ladd, d. y.

9181. JOHN H. GILMAN, b. Feb. 24, 1836; d. June 11, 1890.

9182. SARAH N. GILMAN, b. Nov. 24, 1837; m. Edwin Nichols and J. R. Drew; children: Winnie E. Nichols; Carrie E. Nichols.

9183. AI GILMAN, b. Sangerville, Me., Feb. 21, 1840; m. Durham, N. H., Oct. 25, 1869, Sarah J. York; d. Durham, N. H., June 6, 1876. No children.

9184. OLIVER GILMAN, b. Sangerville, Me., June 9, 1843; d. y.

9185. MARY ELIZABETH GILMAN, b. Sangerville, Me. Oct. 8, 1845; d. Barrington, N. H., Nov. 20, 1865.

9186. AUGUSTA GILMAN, b. Sangerville, Me., Oct. 17, 1847; d. y.

9187. LEVI WOODBURY GILMAN, b. Lowell, Mass., July, 1849; d. y.

9188. FRANKLIN PIERCE GILMAN, b. Lowell, Mass. April 6, 1852; d. Barrington, N. H., Dec. 6, 1874.

9189. EDWIN NICHOLS GILMAN, b. Lowell, Mass., March 17, 1854; d. Lowell, Mass., May, 1857.

4035. **MOSES GILMAN**⁷ (Patience C. Clough⁶, Mary Page⁵, Judith French⁴, Judith Greele³, Andrew², Andrew¹), b. Alton, N. H., Feb. 4, 1817; m. Sangerville, Me., Sept. 25, 1842, Dorcas D. Gilman, b. Leeds, Me., July 23, 1818, dau. of William and Olive (Parcher) Gould. She d. Gilman, Me., April 30, 1892; children, b. Sangerville, Me.

9190. CLINTON MARION GILMAN, b. Nov. 21, 1843; m. Sarah A. Towle; res. Gilman, Me. Children: Flossie M.; Lena M.; Mollie T.

9191. JUDSON IRVING GILMAN, b. Jan. 27, 1845; d. Feb. 13, 1862.

9192. ARIADNE GILMAN, b. July 5, 1847; d. July 25, 1849.

9193. ARAVISTA GILMAN, b. Sept. 17, 1848; d. March 6, 1862.

9194. ELVIN AUGSUTUS GILMAN }
9195. ELLA AUGUSTA GILMAN } b. Sept. 9, 1851.

Ella d. March 5, 1852. Elvin m. Mary A. Morris; res. Mt. Holly, N. J. Children: Morris I.; Marion; Jean; Wilbur; Miles; Moses E.

9196. EVERETT GOULD GILMAN, b. March 17, 1858; d. y.

4036. **MARY P. GILMAN**⁷ (Patience C. Clough⁶, Mary Page⁵, Judith French⁴, Judith Greele³, Andrew², Andrew¹), b. Alton, N. H., July 12, 1819; m. Sangerville, Me., Oct. 28, 1844, Alfred Patterson, b. Knox, Me., Sept. 7, 1807, son of William and Jane (Clary) Patterson. He d. Exeter, Me., March 22, 1875; children:—

9197. GILMAN M. PATTERSON, b. Sebec, Me., Sept. 28, 1845; d. Augusta, Me., Jan. 24, 1862.

9198. MARIETTA NARCISSA PATTERSON, b. Sangerville, Me., May 4, 1849; m. Albion R. Bodge; res. Dexter, Me. Child: Grace L., b. Feb. 13, 1881.

9199. IDA E. PATTERSON, b. Nov. 11, 1857.

4037. **PATIENCE E. GILMAN**⁷ (Patience C. Clough⁶, Mary Page⁵, Judith French⁴, Judith Greele³, Andrew², Andrew¹), b. Alton, N. H., Feb. 17, 1824; m. Sangerville, Me., April, 1845, Stephen Wentworth, b. Milton, N. H., son of Stephen and Olive (Rollins) Wentworth. He d. Sangerville, Jan. 23, 1847. She m. 2d, Sangerville, July 25, 1852, Ira F. Hayes, b. Alton, N. H., Jan. 9, 1823, son of William and Polly (Wentworth) Hayes; res. Sangerville. Children:—

9200. STEPHEN WENTWORTH, b. Sangerville, Nov. 13, 1846; m. Susan F. Towle; res. Foxcroft, Me. Children: Bessie L., b. in 1874; Lillian P., b. in 1876.

9201. IDA M. HAYES, b. Alton, N. H., April 14, 1856; m. Willis A. Rich. Child: Cuyler A.

4038. **DAVID GILMAN**⁷ (Patience C. Clough⁶, Mary Page⁵, Judith French⁴, Judith Greele³, Andrew², Andrew¹), b. South Sangerville, Me., Jan. 7, 1827; m. Dexter, Me., March, 1846, Aphia A. Gould, b. June 30, 1827, dau. of William and Olive Gould. He d. South Sangerville, Me., April 24, 1859. She d. Dexter, Me., Feb. 29, 1868; children:—

9202. CORDELIA EVELYN GILMAN, b. Sangerville, Feb. 4, 1847; m. May 25, 1867, Henry F. Weymouth; res. Corinna, Me. Children: Frank H., b. 1871; Stanley G., b. 1876; d. y.

9203. MARY ELLEN GILMAN, b. July 21, 1849; m. Jan. 21, 1871, Charler Ellins; res. Dexter, Me. Children: Mabel E., b. in 1864; Charles E., b. in 1884.

9204. DAVID AI GILMAN, b. Dec. 28, 1853; d. Dec. 29, 1861.

9205. WILLIAM A. GILMAN

9206. MOSES HAYES GILMAN } b. Sangerville, Me., May 16, 1856.

Moses d. Dec. 18, 1861. William A. m. Katie J. Buckley; res. Lawrence, Mass. Children: Fred W.; Ida A.; Eva B.

4039. JUDITH B. GILMAN⁷ (Patience C. Clough⁶, Mary Page⁵, Judith French⁴, Judith Greele³, Andrew², Andrew¹), b. Sangerville, Me., Aug. 26, 1829; m. Sangerville, Jan. 21, 1847, Perley A. Bailey, b. Minot, Me., Dec. 5, 1822, son of Cyrus and Anna (Packard) Bailey. She d. Sangerville, March 5, 1883; children, b. and d. Sangerville:—

9207. MARY E. BAILEY, b. Oct. 18, 1847; m. Oct. 30, 1873, Abilene T. Stanbird; res. Gilman, Me. Children: Edwin A.; Irving G.; Carroll E.; Carrie M.

9208. EMMA F. BAILEY, b. July 23, 1849; d. Jan. 31, 1862.

9209. ISABELLE J. BAILEY, b. April 11, 1852; d. Jan. 31, 1862.

9210. FRED A. BAILEY, b. May 28, 1854; m. Feb. 7, 1885, Etta E. Dunning; res. Sangerville. Children: Rosy Luetta, b. 1887; Ethel Vienna, b. 1890.

9211. GILMAN P. BAILEY, b. May 25, 1857; m. Sept. 24, 1884, Minnie E. Burgess; res. Sangerville. Children: Frank E.; Minnie E.; Harold A.; Bessie M.; Carl B.

9212. IDA BAILEY, b. Jan. 10, 1859; d. Nov. 16, 1861.

9213. EDDY BAILEY, b. July 30, 1861; d. Nov. 1, 1861.

9214. ROSE L. BAILEY, b. July 25, 1863.

9215. ELLEN P. BAILEY, b. Oct. 9, 1866.

4040. MARY O. WENTWORTH⁷ (Betsey Clough⁶, Mary Page⁵, Judith French⁴, Judith Greele³, Andrew², Andrew¹), b. Gilmanton, N. H., July 31, 1831; m. Alton, N. H., Nov. 28, 1854, Roswell F. Chapman, b. Bethel, Vt., Sept. 30, 1826, son of Reuben Jerald and Betsey (Morse) Chapman; res. Rochester, N. Y.; children, b. Rochester:—

9216. HERBERT WENTWORTH CHAPMAN, b. Feb. 24, 1858; m. April 16, 1889, Ella A. Estes; res. Dewitt, N. Y. Child: Carrie M., b. Oct. 8, 1890.

9217. MINNIE BETSEY CHAPMAN, b. Dec. 23, 1863; d. Dec. 1, 1867.

9218. CARRIE MAY CHAPMAN, b. Nov. 14, 1873.

4046. DANIEL E. CLOUGH⁷ (Simon Clough⁶, Mary Page⁵, Judith French⁴, Judith Greele³, Andrew², Andrew¹), b. Gilmanton, N. H., March 23, 1835; m. Gilmanton Iron Works, Feb. 3, 1858, Melora S. Avery, b. Cambridgeport, Mass., May 28, 1835, dau. of David and Aphia S. (Clough) Avery. He d. Alton, N. H., June 18, 1866; child:—

9219. HERMAN WALTER CLOUGH, b. Salem, Mass., June 20, 1861; m. Farmington, N. H., Dec. 25, 1890, Annie F. Johnson; res. Concord, N. H.

4047. FRANK S. CLOUGH⁷ (Simon Clough⁶, Mary Page⁵, Judith French⁴, Judith Greele³, Andrew², Andrew¹), b. Gilmanton, N. H., May 9, 1839; m. Salem, Mass., April 21, 1864, Sarah Wood, b. Salem, Mass., April 7, 1836, dau.

of George and Margaret (Gardner) Wood. He d. San Bernardino, Cal., Feb. 28, 1888; children:—

9220. GERTRUDE CLOUGH, b. Salem, Mass., Oct. 2, 1867; m. Los Angeles, Cal., July 29, 1891, Rev. Alexander Campbell Smither, b. Truesville, Ky., June 10, 1865, son of Leonard Noah and Keziah (Curry) Smither; res. Los Angeles, Cal. No children.

9221. JUANITA CLOUGH, b. Los Angeles, Cal., Nov. 17, 1873; d. y.

4053. LYDIA WITHAM⁷ (Ruth Page⁶, Benjamin Page⁵, Judith French⁴, Judith Greele³, Andrew², Andrew¹), b. Milton, N. H., Dec. 13, 1827; m. Great Falls, N. H., Aug. 18, 1845, Benjamin S. Linscott, b. Brownfield, Me., March 14, 1821, son of John and Rebecca (Stacy) Linscott; children:—

9222. CHARLES E. LINSSCOTT, b. Great Falls, N. H., Aug. 31, 1846; m. Annie Heard; res. Somersworth, N. H. Children: Charles H.; Maud; Bert; (Dau.).

9223. ELLEN S. LINSSCOTT, b. Berwick, Me., Jan. 16, 1849; m. Isaac E. Sanborn; res. Farmington, Me. Children: Harry W., b. April 22, 1869.

9224. WILLIAM H. H. LINSSCOTT, b. Dover, N. H., Feb. 28, 1852 or 1853; m. Lawrence, Mass., in 1877, Clara E. Kilby.

9225. ADDIE F. LINSSCOTT, b. Farmington, N. H., Aug. 23, 1855 or 1856; m. Farmington in 1872, Walter L. Varney; res. Avon, Mass.

9226. CLARA E. LINSSCOTT, b. Farmington, N. H., Jan. 25, 1857 or 1859; m. Frank Carr; d. Brockton, Mass., Sept. 19, 1887. Child: Frank B., b. Aug. 7, 1881.

9227. LYDIA A. LINSSCOTT, b. Farmington, N. H., Feb. 26, 1861 or 1862; m. Providence, R. I., in 1882, Herbert Turner; res. New York City.

9228. LAURA B. LINSSCOTT, b. Farmington, N. H., Oct. 27, 1865; m. Boston, Mass., in 1889, Edward S. Spaulding; res. New York City.

4058. MOSES B. PAGE⁷ (Benjamin Page⁶, Benjamin Page⁵, Judith French⁴, Judith Greele³, Andrew², Andrew¹), b. Alton, N. H., March 11, 1825; m. Milton Mills, N. H., Jan. 29, 1848, Salome R. Page, b. Brookfield, N. H., Nov. 14, 1821, dau. of Joseph and Lydia (Remick) Page. He d. Portland, Me., Jan. 8, 1868; children:—

9229. AMANDA PAGE, b. Milton Mills, N. H., October, 1849,

9230. GEORGE EVERETT PAGE, b. Berwick, Me., May 31, 1856; m. Lillian A. Chase; res. Bellows Falls, Vt. Children: Lillian G., d. young; Gerald C., b. in 1891.

4059. BENJAMIN P. PAGE⁷ (Benjamin Page⁶, Benjamin Page⁵, Judith French⁴, Judith Greele³, Andrew², Andrew¹), b. Alton, N. H., Dec. 27, 1827; m. South Berwick, Me., Feb. 4, 1854, Delena F. Wentworth, b. Milton, N. H., Sept. 28, 1833, dau. of Enoch and Mary (Twombly) Wentworth. He d. Somersworth, N. H., Oct. 6, 1870. She d. Somersworth, Jan. 26, 1889; children:—

9231. MATILDA SHANNON PAGE, b. Somersworth, Feb. 22, 1858; m. Jan. 15, 1880, John N. Haines; res. Somersworth. Child: Paulina, d. y.

9232. (Dau.) PAGE, b. March 3, 1863; d. young.

9233. LOUIE PRESCOTT PAGE, b. March 3, 1865; d. Sept. 14, 1887.

4060. MARY A. PAGE⁷ (Benjamin Page⁶, Benjamin Page⁵, Judith French⁴, Judith Greele³, Andrew², Andrew¹), b. Alton, N. H., Nov. 13, 1829; m. Somersworth, N. H.,

Jan. 22, 1849, Joshua Smith, b. Lebanon, Me., July 4, 1823, son of Joshua S. and Abigail (Hall) Smith; children, b. Somersworth:—

9234. GEORGE SMITH, b. Feb. 2, 1850; d. young.

9235. CHARLES Edson SMITH, b. Feb. 26, 1851; d. Jan. 10, 1852.

9236. IDA M. SMITH, b. Jan. 10, 1853; m. John Smilie.

9237. EDGAR J. SMITH, b. Oct. 13, 1857; m. Ella M. French.

9238. MARY A. SMITH, b. March 1, 1861.

9239. CHARLES N. SMITH, b. Sept. 26, 1862.

4062. **AI PAGE**⁷ (Andrew Page⁶, Benjamin Page⁵, Judith French⁴, Judith Greele³, Andrew², Andrew¹) b. Alton, N. H., May 14, 1833; m. June, 1861, Mary Elizabeth Page (No. 9076). She d. Dorchester, Mass., Feb. 3, 1869. He m. 2d, Boston, Mass., Nov. 30, 1871, Rose M. Chafey, b. Albany, Vt., in 1840, dau. of Hiram and Asenath Chafey; res. Dorchester, Mass. Children:—

9240. MAUD ESTELLE PAGE, b. Aug. 22, 1868; d. Nov. 25, 1875.

9241. (Son) PAGE, d. a few weeks old.

4065. **MELINDA J. PAGE**⁷ (Andrew Page⁶, Benjamin Page⁵, Judith French⁴, Judith Greele³, Andrew², Andrew¹), b. West Alton, N. H., June 18, 1842; m. Barnstead, N. H., Jan. 9, 1859, Benjamin C. Glidden, b. Gilford, N. H., July 26, 1838, son of Abel and Betsey (Conner) Glidden: children:—

9242. IDA MAY GLIDDEN, b. Gilford, N. H., Dec. 17, 1859; m. Andrew J. Lougee; res. East Tilton, N. H. Child: Karl, b. April 11, 1891.

9243. ELLA JANE GLIDDEN, b. Jan. 23, 1861; d. Oct. 8, 1867.

9244. ANGIE BETSEY GLIDDEN, b. Jan. 26, 1863; d. Dec. 14, 1886.

9245. RUTH MARIA GLIDDEN, b. Gilford, N. H., June 30, 1865; m. Frank B. Grant; res. Walton, N. H. Children: Samuel, b. in 1891; Willie L., b. in 1893.

9246. LIZZIE JANE GLIDDEN, b. Gilford, N. H., May 13, 1868.

9247. GERTRUDE BLANCHE GLIDDEN, b. Gilford, N. H., Nov. 25, 1870.

9248. MYRA FLANDERS GLIDDEN, b. Alton, N. H., June 5, 1874.

9249. GEORGE FRANK GLIDDEN, b. Alton, N. H., Sept. 27, 1876.

9250. MOONEY ANDREW GLIDDEN, b. Alton, N. H., Oct. 30, 1879.

4066. **MARY J. CLAY**⁷ (Cynthia Page⁶, Moses Page⁵, Judith French⁴, Judith Greele³, Andrew², Andrew¹), b. Sanbornton, N. H., Jan. 12, 1835; m. Belmont, N. H., April 7, 1858, Ebenezer S. Price (No. 9089). He d. Gilmanton, N. H., July 9, 1884; children, b. Gilmanton:—

9251. AUSTIN FRANKLIN PRICE, b. Feb. 2, 1859; d. Jan. 7, 1864.

9252. CHARLES CLAY PRICE, b. April 6, 1863; m. Sept. 1, 1891, Minnie E. Gaskins; res. Cambridge, Mass. Child: Esther L., b. July 11, 1892.

9253. IVA SARAH PRICE, b. June 18, 1865.

9254. WILFRED HORACE PRICE, b. Sept. 13, 1871.

9255. OSCAR JAY PRICE, b. Dec. 7, 1874.

4067. **JOHN P. CLAY**⁷ (Cynthia Page⁶, Moses Page⁵, Judith French⁴, Judith Greele³, Andrew², Andrew¹), b. Gilmanton, N. H., Jan. 8, 1837; m. Gilmanton, N. H., June 14, 1862, Mary Ann Norris, b. Gilmanton, N. H., July 2, 1840,

dau. of Charles and Judith (Hoyt) Norris; res. Laconia, N. H. She d. July 11, 1889; children:—

9256. HERBERT NORRIS CLAY, b. Belmont, N. H., Dec. 17, 1863.

9257. EDITH CLAY, b. Laconia, N. H., Feb. 10, 1868.

9258. WALDO HOYT CLAY, b. Boston, Mass., Jan. 3, 1879.

4081. **SAMUEL HOOK**⁷ (Abraham Hook⁶, Dyer Hook⁵, Elizabeth French⁴, Mary Winsley³, Mary Greele², Andrew¹), b. Danville, N. H., Jan. 15, 1775; m. Judith Williams, b. Danville, Jan. 15, 1779. He d. Nov. 20, 1851. She d. April 3, 1849; children, b. Danville:—

9259. SALLY HOOK, b. March 24, 1799; m. Sebastian Spofford; d. Hopkinton, N. H., March 22, 1880. Children: Samuel, m. Sarah J. Fitch, three children; James, m. Eliza A. Hawthorn and Ellen C. Restieux, one child; Frederick, m. Sarah A. Hyland and Julia A. Phelps, one child.

9260. MATILDA HOOK, b. Oct. 3, 1801; m. Elisha Scribner. Child: John Scribner, m. Sarah A. Stevens (No. 9293).

9261. RACHEL HOOK, b. March 28, 1803; m. William Hunkins.

9262. MARY HOOK, b. June 14, 1804; d. Sept. 21, 1822.

9263. ABIGAIL BATCHELDER HOOK, b. Nov. 29, 1809; m. — Palmer.

9264. ABRAHAM HOOK, m. Susan B. Smith. Children: Arthur S., m. Emma Goodwin; Roselyn S.; Roscoe J., m. Ida Gage.

4087. **JACOB HOOK**⁷ (Elisha Hook⁶, Dyer Hook⁵, Elizabeth French⁴, Mary Winsley³, Mary Greele², Andrew¹), b. Fremont, N. H., Jan. 5, 1774; m. Oct. 15, 1798, Sarah B. Elkins, of Poplin, N. H. He d. Poplin, N. H., March 3, 18—. She d. Poplin, N. H., Aug. 3, 1837; children:—

9265. ENOCH B. HOOK, b. Nev. 24, 1800; m. Clarissa Gibson. Children: Enoch G., m. Lizzie Hill; Emeline; William; Charles.

9266. SARAH C. HOOK, b. September, 1804; m. John B. Carter.

9267. RUTH HOOK.

4088. **MOSES HOOK**⁷ (Elisha Hook⁶, Dyer Hook⁵, Elizabeth French⁴, Mary Winsley³, Mary Greele², Andrew¹), b. Poplin, N. H., April 19, 1777; m. Poplin, March, 1803 or 1804, Ruth Stewart, b. Kingston, N. H., March 17, 1783, dau. of Samuel and Hannah (Brown) Stewart. He d. Fremont, N. H., April 2, 1872. She d. Fremont, N. H., April 6, 1872; children, b. Poplin:—

9268. MOSES HOOK, b. July 19, 1806; m. Mary Brown and Nancy T. Dimond; res. Fremont, N. H. Children: Mary A. B., m. John C. Sanborn; two children; res. Fremont; Daniel C., m. Mary A. French and Ellen E. Simpson; three children.

9269. DANIEL CLARK HOOK, b. May 13, 1808; d. Oct. 28, 1824.

9270. HORACE HUBBARD HOOK, b. Feb. 16, 1810; d. July 4, 1818.

9271. RUTH STEWART HOOK, b. June 20, 1813; m. Sept. 11, 1840, Dr. Nathan French; d. Malden, Mass., June, 1845. Child: Ruth M., b. Aug. 28, 1844.

9272. SARAH H. HOOK, b. Dec. 30, 1820; m. Hon. Charles P. Preston. He d. Danvers, Mass., Oct. 27, 1887. Children: John Stewart; Walter A.; Charles Henry.

4090. **HANNAH HOOK**⁷ (Dyer Hook⁶, Dyer Hook⁵, Elizabeth French⁴, Mary Winsley³, Mary Greele², Andrew¹), b. Chichester, N. H., March 27, 1778; m. Chichester, Sept. 17.

1798, Lieut. David Edwin Sanborn, b. Gilmanton, N. H., June 14, 1773 or 5, son of John and Mary (Glidden) Sanborn. She d. Oct. 2, 1827. He d. Gilmanton, Feb. 24, 1834; children, b. Gilmanton:—

9273. DYER HOOK SANBORN, b. July 29, 1799.

9274. LEVI BARTLETT SANBORN, b. April 26, 1801; d. Feb. 14, 1803.

9275. JULIA BYRON SANBORN, b. Sept. 1, 1803; m. Oliver Carpenter and David Lake; d. Loudon, N. H., March 26, 1885. Children: E. D. Carpenter; A. E. Carpenter; James F. Lake, m. Sarah A. Sawyer, five children, res. Loudon; Arthur S. Lake, m. Jennie H. Fox, two children, res. Shenandoah, Iowa; Hannah T. Lake, m. Lafayette Day, three children, res. Bradford, Mass; Albert E. Lake, m. Barbara Gramlech, five children, res. Murdock, Neb.; David S. Lake; Harriet N. Lake.

9276. SARAH ANN SANBORN, b. Dec. 8, 1805; m. Oliver Locke.

9277. EDWIN DAVID SANBORN, b. May 14, 1808.

9278. HANNAH A. SANBORN, b. Aug. 28, 1810; d. Nov. 9, 1811.

9279. HANNAH ALMEDA SANBORN, b. Nov. 22, 1812; m. Loudon, N. H., Dec. 25, 1834, Richard P. J. Tenney, M.D., b. Loudon, N. H., Aug. 18, 1810, son of Rev. William and Peggy (Flanders) Tenney. He d. Pittsfield, N. H., June 18, 1876.

9280. REBECCA STORY SANBORN, b. Dec. 7, 1814; d. Nov. 9, 1835.

9281. JOHN SEWALL SANBORN, b. Jan. 1, 1819; m. July 12, 1847, Eleanor H. Brooks. She d. Dec. 30, 1853. He m. 2d, Nancy J. Haseltine; res. Sherbrook, P. Q. He was six years in the Canadian Provincial Parliament. Children: Elizabeth M.; Ellen B.; Samuel B.

4098. LUCY A. BROWN⁷ (Anna Hook⁶, Humphrey Hook⁵, Elizabeth French⁴, Mary Winsley³, Mary Greele², Andrew¹), b. Newburyport, Mass., Oct. 10, 1807; m. Newburyport, Nov. 18, 1835, George Cross, b. Newburyport, Jan. 21, 1795, son of William and Ruth (Stacy) Cross. He d. Jamaica Plain, Mass., July 1, 1875. She d. Troy, N. Y., Feb. 9, 1862; children:—

9282. WILLIAM RALPH CROSS, b. Troy, N. H., Oct. 12, 1836; m. May 16, 1860, Harriet B. Moore; d. March 3, 1862. Child: Mary H., b. April 30, 1861.

9283. CHARLES R. CROSS, b. Troy, N. Y. March 29, 1848.

4103. HARRIET HOOK⁷ (Reuben Hook⁶, Humphrey Hook⁵, Elizabeth French⁴, Mary Winsley³, Mary Greele², Andrew¹), b. Danville, N. H., April 5, 1809; m. Plaistow, N. H., Aug. 6, 1829, William Hoyt, b. Sandown, N. H., Dec. 7, 1806, son of William Howard and Betsey (French) Hoyt. He d. North Danville, June 3, 1892. She d. North Danville, May 17, 1887; children, b. Danville:—

9284. ANDREW JACKSON HOYT, b. Sept. 2, 1830; m. Exeter, N. H., Nov. 4, 1857, Hannah K. Leavitt. No children. Representative to the Legislature from Exeter in 1868-9. Editor for thirty years.

9285. LEWIS CASS HOYT, b. Jan. 26, 1833; d. Nov. 12, 1861.

9286. LUCY ANN HOYT, b. Jan. 7, 1837; m. Samuel S. Fellows; res. North Danville, N. H. Children: Mary E., d. y.; Mary E., m. Simeon P. Clark.

9287. EMMA S. HOYT, b. March 31, 1840.

9288. WARREN HOYT, b. Jan. 4, 1843.

9289. SARAH ALICE HOYT, b. April 18, 1845.

4105. SARAH A. HOOK⁷, (Reuben Hook⁶, Humphrey Hook⁵, Elizabeth French⁴, Mary Winsley³, Mary Greele², Andrew¹), b. Danville, N. H., April 15, 1812; m. Danville, Jan. 18, 1830, Samuel Stevens, b. Danville, July 21, 1806, son of Peter and Hannah (Williams) Stevens. He d. Concord, N. H., Feb. 5, 1858; children, b. Danville, N. H. :—

9290. ANGELIA STEVENS, b. Sept. 3, 1831; m. April 6, 1852, Smith L. Gale; res. Anoka, Minn. Children: Mary E., m. Martin Ward; Charles H., m. Lena Mason; Edwin L., d. y. ; Susie.

9291. SALINA STEVENS, b. Feb. 8, 1833.

9292. GEORGE WASHINGTON STEVENS, b. Feb. 14, 1835; d. Dec. 1, 1837.

9293. SARAH ANN STEVENS, b. May 24, 1837; m. March 25, 1861, John Scribner (No. 9260). He d. Fremont, N. H., June 27, 1863. Child: Sarah O., b. April 25, 1862.

9294. CELESTIA J. STEVENS, b. April 14, 1839; m. Nov. 14, 1859, Joseph L. Goslin; res. Oak Grove, Minn. Children: Hannah L., m. Henry Boget; W. E., d. y. ; George A.; Charles H., d. y. ; Nettie, d. y. ; Ellen A., d. y. ; Hattie N., d. y. ; Walter; Joseph A.; Jennie E.; Ethel.

9295. SUSAN D. STEVENS, b. Nov. 22, 1840; m. April 25, 1869, H. S. Plummer; res. Anoka, Minn. Children: Charlotte A., b. in 1870; Frank L., b. in 1879.

9296. MARY F. STEVENS, b. Jan. 5, 1842; m. Nathan R. Bard.

9297. JOHN P. H. STEVENS, b. June 28, 1846; m. May 9, 1872, Lucy S. Powell; res. Stillwater, Minn. Children: Angela E., d. y. ; John B., b. Aug. 23, 1880.

9298. (Dau.), b. Dec. 4, 1847; d. Jan. 21, 1848.

4111. WILLIAM APPLETON⁷ (Mary Hook⁶, Jacob Hook⁵, Elizabeth French⁴, Mary Winsley³, Mary Greele², Andrew¹), b. North Brookfield, Mass., Nov. 16, 1786; m. Boston, Mass., Jan. 8, 1815, Mary Anna Cutler, b. Boston, Mass., in 1794, dau. of James and Mehitable (Sullivan) Cutler. He d. Brookline, Mass., Feb. 15, 1863. She d. Boston, Mass., March 29, 1860; children, b. Boston, Mass. :—

9299. WILLIAM SULLIVAN APPLETON, b. Oct. 21, 1815; d. in Switzerland, Aug. 24, 1836.

9300. JAMES AMORY APPLETON, b. Oct. 29, 1816.

9301. MARY ANNA APPLETON, b. March 28, 1820; m. Nov. 5, 1844, Rev. John Singleton Copley Greene, son of Gardner and Elizabeth C. Greene. He d. Brookline, Mass., July 6, 1872. She d. Boston, Mass., Dec. 4, 1852.

9302. SARAH ELIZABETH APPLETON, b. Feb. 9, 1822.

9303. FRANCIS HENRY APPLETON, b. Sept. 11, 1823.

9304. WILLIAM APPLETON, b. Jan. 24, 1825.

9305. EDWARD APPLETON, b. Feb. 5, 1827; d. Sept. 19, 1827.

9306. HARRIET H. C. APPLETON, b. Nov. 5, 1828; m. Boston, Mass., Oct. 9, 1851, Franklin Gordon Dexter, b. Boston, Mass., in 1824, son of Franklin Dexter. She d. Boston, Mass., May 23, 1857; res. Boston, Mass.

9307. MEHITABLE SULLIVAN APPLETON, b. Boston, Mass., May 29, 1831; m. Boston, Mass., Nov. 4, 1852, Thomas Jefferson Coolidge, b. Boston, Mass., in 1831, son of Joseph Coolidge; res. Boston, Mass.

9308. CHARLES HOOK APPLETON, b. Boston, Mass., July 27, 1833.

4113. MARY A. APPLETON⁷ (Mary Hook⁶, Jacob Hook⁵, Elizabeth French⁴, Mary Winsley³, Mary Greele²,

Andrew¹), b. North Brookfield, Mass., Nov. 12, 1791; m. in 1811 Asa Stevens, b. Hillsboro, N. H., Feb. 5, 1787, son of Calvin and Esther (Wilkins) Stevens. He d. Mont Vernon, N. H., Jan. 9, 1863. She d. Montreal, Canada, Nov. 17, 1867; children, b. Mont Vernon:—

9309. DAVID STEVENS, b. June 8, 1812.

9310. CALVIN STEVENS, b. May 28, 1814.

9311. WILLIAM STEVENS, b. July 28, 1816.

9312. ASA STEVENS.

4119. JOSIAH HOOK⁷ (Jacob Hook⁶, Josiah Hook⁵, Elizabeth French⁴, Mary Winsley³, Mary Greele², Andrew¹), m. Mary Marshall. She d. Greenland, N. H.; children:—

9313. WILLIAM G. HOOK, m. Lydia A. Sawyer.

9314. HENRY M. HOOK, m. Kezia Kendall and Sophia Spofford; d. Lowell, Mass., March 3, 1868. Children: Martina; Mary; Louisa E., m. E. Ellingwood; Charles H.

4122. JACOB HOOK⁷ (Jacob Hook⁶, Josiah Hook⁵, Elizabeth French⁴, Mary Winsley³, Mary Greele², Andrew¹), b. Brentwood, N. H., in 1801; m. Epping, N. H., Sally Gordon, b. Epping, N. H., in 1798, dau. of Daniel and Sophia Gordon. They d. Brentwood; children, b. Brentwood:—

9315. SOPHIA A. HOOK, m. E. Davis and J. Elkins.

9316. JOHN S. HOOK, b. in 1822; m. Laura A Burley.

9317. WILSON G. HOOK, b. March 20, 1827; m. Angella Rowell. Children: Mary E., m. J. H. O'Gorman; Clara F., m. Arthur W. Dudley; Jacob E., m. Ella Kimball; George F.; Abbie M.; William S.; Walter.

9318. ABBIE N. HOOK, b. May 1, 1831; m. Edward Kirk and Edward Highton. Children: Myra E. Kirk, m. Stewart Donaldson; Ellen Kirk, d. y.; Edith B. Highton, m. George Geisendorfer.

9319. HANNAH J. HOOK, b. in 1835; m. Edward Tuttle.

9320. MARIA S. HOOK, b. in 1837; m. Charles C. Parshley. Child: Mary A., b. Brentwood, Oct. 18, 1857.

9321. CHARLES H. HOOK, b. in 1841.

9322. JOSEPH D. HOOK, m. Mary J. York.

9323. ELIZABETH S. HOOK, m. Lewis Lowell.

4126. HANNAH J. HOOK⁷ (Josiah Hook⁶, Josiah Hook⁵, Elizabeth French⁴, Mary Winsley³, Mary Greele², Andrew¹), b. Brentwood, N. H., July 21, 1811; m. Kingston, N. H., July 4, 1827, Amos Chase, b. Kingston, April 2, 1801, son of Charles and Mary (Calef) Chase. He d. Kingston, Dec. 29, 1873. She d. May, 1888; children, b. Kingston:—

9324. WILLIAM H. CHASE, b. June 9, 1828.

9325. JOSIAH H. CHASE, b. Sept. 15, 1830.

9326. AMOS C. CHASE, b. March 10, 1833; m. Hattie E. Draper and Emily A. Belden; res. Kingston. Children: Alma F.; Clara N.; Charles Q.; Hattie E.; Harry B.; Howard.

9327. SARAH E. CHASE, b. Oct. 6, 1835; m. Stephen F. Nichols. Children: Perin W.; Clara; Stephen W.; res. Kingston.

9328. ISAAC H. CHASE, b. Oct. 18, 1843; m. Nancy H. Gilman. Children: Elizabeth; Fannie; Blanche; Ellen M.; res. San José, Cal.

9329. MARY S. CHASE, m. James S. Philbrick.

4127. ELIZABETH HOOK⁷ (Josiah Hook⁶, Josiah Hook⁵, Elizabeth French⁴, Mary Winsley³, Mary Greele², Andrew¹), b. Brentwood, N. H., March 4, 1813; m. Springfield, N. H., Aug. 22, 1844, Martin Barton, b. Aug. 22, 1813, son of Peter and Rachel (Aldrich) Barton; children, b. Croydon, N. H. :—

9330. CHARLES W. BARTON, b. Jan. 28, 1847; m. Ida E. Walker; res. Newport, N. H.

9331. ELIZABETH BARTON, b. Oct. 2, 1853; m. Fred Richardson; res. Omaha, Neb.

4129. JOSIAH NUDD⁷ (Thomas Nudd⁶, Elizabeth Hook⁵, Elizabeth French⁴, Mary Winsley³, Mary Greele², Andrew¹), b. Hampton, N. H., March 28, 1786; m. Jan. 8, 1819, Betsey Godfrey, b. Feb. 1, 1794, dau. of Tristram and Molly (Hobbs) Godfrey. He d. May 1, 1859. She d. April 30, 1876; children :—

9332. ABIGAIL MARSTON NUDD, b. Dec. 7, 1819; m. Alfred J. Leavitt.

9333. PHILIP COOMBS NUDD, b. Dec. 5, 1821; m. Sarah A. Redman, b. Sept. 19, 1825, dau. of Jonathan and Sarah (Lane) Redman. He d. San Francisco, Cal., Jan. 20, 1859. She d. July 29, 1889.

4130. THOMAS NUDD⁷ (Thomas Nudd⁶, Elizabeth Hook⁵, Elizabeth French⁴, Mary Winsley³, Mary Greele², Andrew¹), b. Hampton, N. H., Nov. 13, 1788; m. Sept. 27, 1812, Abigail Towle, b. Dec. 3, 1791, dau. of Amos and Abigail (Dow) Towle. He d. Feb. 11, 1850. She d. September, 1857; children :—

9334. OLIVER NUDD, b. April 19, 1814; m. Elizabeth Redman; res. Hampton. Children: John P., d. y.; Thomas H., m. Sarah M. Young; Clara M., m. David J. Lamprey; Ednah; Julia A., m. Charles W. Ross; Oliver W., d. y.

9335. JULIA NUDD, b. Aug. 15, 1815; m. F. Fredrickson.

9336. ABIGAIL M. NUDD, b. July 2, 1818; d. March 9, 1875.

9337. LOUISA NUDD, b. Nov. 21, 1824.

9338. NANCY NUDD, b. July 21, 1827; d. Nov. 7, 1848.

4135. JOHN NUDD⁷ (Thomas Nudd⁶, Elizabeth Hook⁵, Elizabeth French⁴, Mary Winsley³, Mary Greele², Andrew¹), m. and had a child :—

9339. MARY NUDD, m. Josiah Roby. Children: Ruth; Betsey; John.

4137. SIMON N. DEARBORN⁷ (Molly Nudd⁶, Elizabeth Hook⁵, Elizabeth French⁴, Mary Winsley³, Mary Greele², Andrew¹), b. Hampton, N. H., Aug. 6, 1786; m. Hannah Towle, b. March 7, 1787, dau. of Amos and Abigail (Dow) Towle. He d. Feb. 4, 1876. She d. Aug. 29, 1844; children :—

9340. SARAH A. DEARBORN, b. August, 1807; m. David Marston; d. June 19, 1886. Children: b. Hampton: Augusta M., m. Langdon Brown; Charles G., m. V. C. Palmer; Lavinia D., m. John B. Cummings and Ambrose Swasey; Melbourne, d. y.

9341. JOHN DEARBORN, b. Sept. 2, 1810; m. Lydia Batchelder. Children: Orrin, b. in 1841; Marianna, m. Henry S. Clark.

9342. SIMON DEARBORN, b. January, 1813; d. April 8, 1853.

9343. LAVINIA DEARBORN, b. March 31, 1815; m. Joseph Leavitt.

9344. DOROTHY A. DEARBORN, b. September, 1817; m. E. Batchelder.

9345. ABIGAIL DEARBORN, b. March 27, 1823; m. Adna B. Lane. Children: Simon D.; Mary H.; George W.; Isabelle S.

4138. SARAH DEARBORN⁷ (Molly Nudd⁶, Elizabeth Hook⁵, Elizabeth French⁴, Mary Winsley³, Mary Greele², Andrew¹), b. Hampton, N. H., Feb. 16, 1790; m. Jan. 31, 1810, Samuel Batchelder, b. Feb. 19, 1786, son of Levi and Deborah (Ward) Batchelder; res. Hampton. He d. Dec. 12, 1863. She d. June 24, 1846; children:—

9346. DEARBORN BATCHELDER, b. July 24, 1810; m. Mary Jenness and 2d, Abby O. Jenness. Children: Mary A., m. John D. Waldron; Fidelia; Ann M.; Dorinda A., m. George C. Gould; Sarah M., m. J. P. Williams; Susan E.; Samuel D.; George H.; Charles J.; Frank T.

9347. ALFRED C. BATCHELDER, b. Sept. 28, 1813; d. Nov. 5, 1839.

9348. THOMAS WARD BATCHELDER, b. May 21, 1818; d. New Orleans, un., in 1847.

9349. DEBORAH ANN BATCHELDER, b. June 8, 1820; d. Aug. 4, 1838.

9350. MARY ANN BATCHELDER, b. March 15, 1822.

9351. SANBORN BATCHELDER, b. Nov. 27, 1824; d. June 2, 1839.

9352. SARAH F. BATCHELDER, b. March 6, 1827; d. May 6, 1861.

4146. SIMON TOWLE⁷ (Betty Nudd⁶, Elizabeth Hook⁵, Elizabeth French⁴, Mary Winsley³, Mary Greele², Andrew¹), b. Hampton, N. H., May 24, 1803; m. Sarah Berry of Greenland, N. H.; res. Hampton, N. H. He d. Jan. 17, 1840. She d. Jan. 28, 1886, aged 77 yrs.; children:—

9353. SIMON PHILIP TOWLE, b. February, 1833; m. April 19, 1874, Mrs. Ellen C. Colby; d. July 27, 1890. No children.

9354. MARY ELIZABETH TOWLE, m. Cyrus H. Miller.

9355. GEORGIANA BERRY TOWLE, b. February, 1837; m. Henry J. Margerum; d. Oct. 13, 1878. No children.

9356. ANGELIA TOWLE, b. February, 1839; d. Oct. 2, 1840.

4148. PATIENCE J. TOWLE⁷ (Betty Nudd⁶, Elizabeth Hook⁵, Elizabeth French⁴, Mary Winsley³, Mary Greele², Andrew¹), b. Hampton, N. H., Feb. 28, 1807; m. William E. Nudd (No. 4163). He d. Feb. 18, 1869. She d. Aug. 8, 1886; children:—

9357. LEWIS PHILIP NUDD, b. Hampton, N. H., Feb. 6, 1833; m. Nov. 7, 1855, Caroline F. Leavitt. Children: Joseph L., m. Mary I. Perkins; Addie J., d. y.; Grace L., d. y.; Caroline B.

9358. DAVID F. NUDD, b. April 19, 1835; m. R. E. Philbrick.

9359. JOHN H. NUDD, b. December, 1844; d. September, 1868.

4152. SARAH NUDD⁷ (Simon Nudd⁶, Elizabeth Hook⁵, Elizabeth French⁴, Mary Winsley³, Mary Greele², Andrew¹), baptz. Hampton, N. H., Nov. 21, 1802; m. Hampton, Oliver Lamprey, b. March 6, 1800, son of Dudley and Miriam (Locke) Lamprey. He d. Hampton, Sept. 4, 1876. She d. Hampton, Nov. 19, 1881; children:—

9360. CHARLES THATCHER LAMPREY, b. Hampton, N. H., Sept. 17, 1828; m. Mary J. Palmer; res. Hampton, N. H. Children: George B.; Anna M., m. Walter J. Palmer.

9361. WILLIAM T. LAMPREY, b. Feb. 9, 1830; m. Sarah A. Leavitt.

9362. SARAH M. LAMPREY

9363. JONATHAN L. LAMPREY }

Sarah m. James N. Brown; d. September, 1859. Jonathan d. March 25, 1833.

9364. JONATHAN L. LAMPREY, b. June 20, 1834; m. Lucy A. Lufkin.

9365. SIMON N. LAMPREY, b. Hampton, N. H., Dec. 22, 1837. He d. in the army from wound received at battle of Deep Run, Va.

9366. OLIVER FREEMAN LAMPREY, b. Hampton, N. H., Dec. 22, 1840; d. Berwick, Me., May 12, 1869.

9367. FRANK LAMPREY, b. Hampton, N. H., Sept. 21, 1843; m. Boston, Mass., June 10, 1874, Mary E. Nute; res. Charlestown, Mass. No children.

4157. ALMIRA NUDD⁷ (Moses Nudd⁶, Elizabeth Hook⁵, Elizabeth French⁴, Mary Winsley³, Mary Greele², Andrew¹), b. Hampton, N. H., Dec. 27, 1808; m. Sept. 23, 1828, Col. Josiah Dow, b. Nov. 2, 1803, son of Josiah and Hannah (Moulton) Dow. She d. May 10, 1834. He d. Charlestown, Mass., Aug. 23, 1883; children:—

9368. JOHN MOULTON DOW, b. July 9, 1829; m. Mary E. Crouse.

9369. JOSEPH WARREN DOW, b. Dec. 3, 1830; m. Hannah A. Perkins; 2d, Victoria A. Knowles. Children: Henry W.; Amy W., m. Edward O. Gilman; Almira B.; Ralph P.; Electa W.

9370. JONATHAN N. DOW, b. Jan. 1, 1833; m. Meribah A. Lane. Child: Luella A., m. Henry W. Emery.

4161. SARAH A. NUDD⁷ (Moses Nudd⁶, Elizabeth Hook⁵, Elizabeth French⁴, Mary Winsley³, Mary Greele², Andrew¹), b. Hampton, N. H., Nov. 17, 1816; m. Capt. Nathaniel Batchelder, son of Sanborn and Mary (Elkins) Batchelder; children:—

9371. WARREN WOODBURY BATCHELDER, b. June 3, 1840; d. y.

9372. EDWIN BRADLEY BATCHELDER, b. Feb. 8, 1842; d. April 9, 1887.

9373. GEORGE NATHANIEL BATCHELDER, b. Oct. 11, 1844.

9374. MARY EMELINE BATCHELDER, b. March 25, 1848; m. Henry L. Dodge.

9375. WARREN M. BATCHELDER, b. Jan. 8, 1857; m. Abbie S. Marston.

4162. CLARISSA A. NUDD⁷ (Moses Nudd⁶, Elizabeth Hook⁵, Elizabeth French⁴, Mary Winsley³, Mary Greele², Andrew¹), b. Hampton, N. H., Aug. 1, 1820; m. in 1842 Jonathan Philbrick, b. Feb. 9, 1815, son of John and Hannah (Godfrey) Philbrick. He d. Aug. 28, 1881; res. North Hampton, N. H.; children:—

9376. MARY ABBY PHILBRICK.

9377. MARTHA ANN PHILBRICK.

9378. JOHN LEONARD PHILBRICK.

9379. ANNA SARAH PHILBRICK.

9380. JOHN WARREN PHILBRICK, m. Jennie S. Berry.

9381. CARRIE NUDD PHILBRICK.

4170. SARAH A. NUDD⁷ (David Nudd⁶, Elizabeth Hook⁵, Elizabeth French⁴, Mary Winsley³, Mary Greele², Andrew¹), b. Hampton, N. H., Oct. 13, 1810; m. Hon. Amos Tuck, b. Parsonsfield, Me., Aug. 2, 1810, son of John and Betsey (Towle) Tuck. She d. Feb. 21, 1847. He m. 2d, Caroline P. Shepard of Salisbury, N. H. She d. Oct. 10, 1876. He d. Exeter, N. H., Dec. 11, 1879. Children:—

9382. **ABBY E. TUCK**, b. Nov. 4, 1835; m. William R. Nelson.
9383. **CHARLES TUCK**, b. Dec. 26, 1836; d. April 19, 1842.
9384. **ELLEN TUCK**, b. April 4, 1838; m. Francis O. French.
9385. **EDWARD TUCK**, b. June 6, 1841; d. March 19, 1842.
9386. **EDWARD TUCK**, b. Aug. 25, 1842; m. Julia Steele.
9387. **ISABELLE TUCK**, b. April 25, 1844; d. Sept. 10, 1844.
9388. **CHARLES TUCK**, b. July 10, 1845; d. Dec. 10, 1849.
9389. **AMOS OTIS TUCK**, b. Aug. 26, 1846; d. Nov. 3, 1848.
4172. **MARTHA T. NUDD**⁷ (David Nudd⁶, Elizabeth Hook⁵, Elizabeth French⁴, Mary Winsley³, Mary Greele², Andrew¹), b. Hampton, N. H., Dec. 18, 1818; m. in 1840 Alfred J. Batchelder, b. April 17, 1815, son of Josiah and Molly (Towle) Batchelder. He d. April 25, 1889; children:—
9390. **GEORGE F. BATCHELDER**, b. May 7, 1841; m. Cornelia Seavey.
9391. **MARCIA A. BATCHELDER**, b. April 3, 1843; m. George D. Whitney.
9392. **AMY H. BATCHELDER**, b. Aug. 4, 1846; m. Charles F. Barker.
9393. **MARY A. BATCHELDER**, b. June 23, 1854; m. J. J. Leavitt.
4175. **JOHN A. NUDD**⁷ (David Nudd⁶, Elizabeth Hook⁵, Elizabeth French⁴, Mary Winsley³, Mary Greele², Andrew¹), b. Hampton, N. H., March 13, 1825; m. Hampton, Dec. 16, 1852, Elizabeth O. Knowles, b. Hampton, Feb. 22, 1834, dau. of Dea. Jesse and Miriam (Leavitt) Knowles. She d. Hampton, Aug. 11, 1882; children, b. Hampton:—
9394. **MARETTA F. NUDD**, b. Oct. 12, 1855.
9395. **ELECTA WILDER NUDD**, b. May 15, 1859; d. Aug. 30, 1859.
9396. **STACY L. NUDD**, b. June 8, 1861; d. Oct. 13, 1861.
9397. **MOSES PAUL NUDD**, b. Dec. 4, 1863; d. Sept. 30, 1883.
9398. **STACY LEAVITT NUDD**, b. March 21, 1866; m. Ada F. Emery.
4183. **THOMAS BROWN**⁷ (Jacob Brown⁶, Ann Hook⁵, Ann French⁴, Mary Winsley³, Mary Greele², Andrew¹), b. Kingston, N. H., July 22, 1793; m. Feb. 27, 1817, Elizabeth Drake, b. Jan. 12, 1795, dau. of Samuel and Mary (Jenness) Drake. He d. May 13, 1868; children, b. Hampton Falls:—
9399. **ABIGAIL A. BROWN**, b. July 9, 1819; m. James W. Green; d. Dec. 30, 1891. Children: Thomas J.; Charles C.
9400. **JACOB T. BROWN**, b. May 12, 1822; m. Mary E. Brackett. Children: Frank B., m. Martha W. Young; Clarissa T.
9401. **CHARLES T. BROWN**, b. Sept. 29, 1827; m. Martha W. Robinson; 2d, Alice W. Batchelder. Children: Edwin R.; Helen F.; Mary E.; Everett F.
4186. **JOHN BROWN**⁷ (Jacob Brown⁶, Ann Hook⁵, Ann French⁴, Mary Winsley³, Mary Greele², Andrew¹), b. Kingston, N. H., Jan. 5, 1799; m. Hampton Falls, N. H., May 8, 1834, Sarah M. Leavitt, b. Hampton Falls, Oct. 24, 1808, dau. of Thomas and Hannah (Melcher) Leavitt. He d. Hampton Falls, March 31, 1858; child:—
9402. **WARREN BROWN**, b. Hampton Falls, N. H., Oct. 11, 1836.
4192. **HANNAH F. HOOK**⁷ (William Hook⁶, William Hook⁵, Ann French⁴, Mary Winsley³, Mary Greele², Andrew¹), b. Salisbury, Mass., May 30, 1823; m. Salisbury, Jan. 16, 1848, Streeter Evans, b. Salisbury, March 4, 1822, son of

Benjamin and Polly (Wadleigh) Evans. He d. Salisbury, Feb. 28, 1884; children, b. Salisbury:—

9403. ANNIE E. EVANS, b. May 16, 1853; d. Sept. 16, 1859.

9404. WILLIAM HOOK EVANS, b. Feb. 10, 1858; m. Nov. 30, 1882, Elizabeth F. Gilman (No. 13,083). Children: Benjamin E., b. in 1883; Maria F., b. in 1885.

9405. MARY J. EVANS, b. Aug. 30, 1860; d. July 17, 1864.

4197. **CLARISSA H. PIKE**⁷ (Clarissa Hook⁶, William Hook⁵, Ann French⁴, Mary Winsley³, Mary Greele², Andrew¹), b. Salisbury, Mass., April 17, 1820; m. Litchfield, N. H., Oct. 20, 1842, Parker Farley, b. Londonderry, N. H., in 1818, son of Joseph and Mary (Eastman) Farley; children, b. Londonderry, N. H.:—

9406. JANE FARLEY, b. Nov. 4, 1848; m. Sept. 15, 1869, Lucius Bills; res. Amherst, N. H. Children: Charles S., m. Lillie A. Marsh; Eva L.; Fred F., d. y.; Daisy C.; Bertha A.

9407. CLARA FARLEY.

9408. ETTALENA FARLEY, b. July 13, 1869; m. Nov. 17, 1880, George E. Eaton; res. Waseca, Minn. Children: Ada C.; Myrtle E.; Lillian M.; Emma G.

4206. **JOSIAH BEAN**⁷ (Hannah Page⁶, Ebenezer Page⁵, Mary Winsley⁴, Samuel Winsley³, Mary Greele², Andrew¹), m. Olive Sanborn, dau. of William and Susanna (Jackson) Sanborn; children:—

9409. MARTHA H. BEAN, b. Sandwich, N. H., Nov. 29, 1819; m. Artemas S. Eastman (No. 9413).

9410. JOSIAH I. BEAN.

4209. **HANNAH PAGE**⁷ (Winslow Page⁶, Ebenezer Page⁵, Mary Winsley⁴, Samuel Winsley³, Mary Greele², Andrew¹), b. Gilmanton, N. H., Feb. 13, 1789; m. Gilmanton, Aug. 21, 1808, Capt. Stephen Eastman, b. Nov. 21, 1778, son of Lieut. Ebenezer and Mary (Butler) Eastman; children, b. Gilmanton:—

9411. IRA ALLEN EASTMAN, b. Jan. 1, 1809.

9412. HENRY FRANKLIN EASTMAN, b. Feb. 16, 1811.

9413. ARTEMAS STEPHEN EASTMAN, b. March 16, 1815; m. Oct. 31, 1839, Martha H. Bean (No. 9409); d. Gilmanton, Sept. 7, 1857. Children: Henry A., m. Miriam Bradshaw; Martha N., m. Maurice B. Blake; res. San Francisco, Cal.; Frank; Mary W., m. Fremont Morse.

4215. **NANCY PAGE**⁷ (True Page⁶, Ebenezer Page⁵, Mary Winsley⁴, Samuel Winsley³, Mary Greele², Andrew¹), b. Gilmanton, N. H., Feb. 4, 1792; m. Gilford, N. H., August, 1810, Edmond Prescott, b. Epping, N. H., May 24, 1786, son of Stephen and Rachel (Rundlett) Prescott. He d. Searsmont, Me., April, 1872. She d. Liberty, Me., June 3, 1829; children, b. Liberty, Me.:—

9414. EBENEZER PRESCOTT, b. Sept. 5, 1811; m. Susan Ludwig.

9415. ALFRED PRESCOTT, b. Sept. 2, 1813; m. Sarah Conner.

9416. MARY PRESCOTT, b. Nov. 10, 1815; m. James Phillips.

9417. EDMOND P. PRESCOTT, b. June 14, 1818; m. Elizabeth Varney.

9418. HARRIET N. PRESCOTT, b. March 7, 1820; m. Josiah H. Conner.

9419. HORACE PRESCOTT, b. May 14, 1822; m. Catherine Stover.

9420. ELVIRA PRESCOTT, b. Sept. 9, 1825; m. Charles A. Meservey.

9521. LAURA PRESCOTT, b. Aug. 20, 1827; m. F. W. Folsom.

4216. **BETSEY PAGE**⁷ (True Page⁶, Ebenezer Page⁵, Mary Winsley⁴, Samuel Winsley³, Mary Greele², Andrew¹), b. Gilmanton, N. H., Oct. 31, 1793; m. Jan. 29, 1814, Jonathan Prescott, b. Gilmanton, June 20, 1789, son of Stephen and Rachel (Rundlett) Prescott. He d. East Knox, Me., March 9, 1855. She d. East Knox, Me., May 21, 1854; children:—

9422. TRUE PAGE PRESCOTT, b. Liberty, Me., June 29, 1815; d. East Knox, Me., June 22, 1866.

9423. OREN CARR PRESCOTT, b. Liberty, Me., Oct. 26, 1818; m. Deborah G. Wasgatt; d. April 7, 1865. Children: Asa J.; Benjamin F.; Franklin T.

9424. SARAH JANE PRESCOTT, b. Liberty, Me., July 8, 1821; d. East Knox, Me., July 28, 1859.

9425. LUCY ANN PRESCOTT, b. Liberty, Me., Sept. 11, 1824; m. Matthew R. Webber; d. Madison, Me., June 15, 1875.

9426. THOMAS NELSON PRESCOTT, b. Liberty Me., Nov. 7, 1827; d. East Knox, Me., Dec. 27, 1857.

9427. HANNAH ELIZABETH PRESCOTT, b. Unity, Me., June 20, 1836; m. Matthew Webber; res. Fairfield, Me.

4217. **EBENEZER PAGE**⁷ (True Page⁶, Ebenezer Page⁵, Mary Winsley⁴, Samuel Winsley³, Mary Greele², Andrew¹), b. Gilmanton, N. H., July 24, 1795; m. Monmouth, Me., March 10, 1824, Nancy Prescott, b. Chester, N. H., Sept. 6, 1795, dau. of Daniel and Mary (Towle) Prescott. He d. Northport, Me., Feb. 19, 1876. She d. Brooks, Me., Oct. 3, 1889; children:—

9428. MARY ARAMINTA PAGE, b. Montville, Me., Oct. 18, 1826; m. Joel T. Collier; res. Brooks, Me. Child: Mary A., m. John T. Libbey and Charles E. Peabody.

9429. EBENEZER T. PAGE, b. Brooks, Dec. 1, 1829; m. May 29, 1853, Mary D. Bray. Children: Mary A., m. George A. Libbey; Emily A.; Ida E.; George W.; Frank L.; Mildred C.

4222. **JEMIMA PAGE**⁷ (True Page⁶, Ebenezer Page⁵, Mary Winsley⁴, Samuel Winsley³, Mary Greele², Andrew¹), b. April 14, 1806; m. South Montville, Me., Oct. 27, 1828, William C. Peavey, b. July 30, 1806, son of John Peavey. She m. 2d, South Montville, Feb. 24, 1869, Nicholas Gilman, b. Gilmanton, N. H., Sept. 22, 1806, son of Nathaniel and Ruth (True) Gilman. He d. Lebanon, N. H., Feb. 22, 1888. She d. South Montville, Me., March 1, 1884. Children:—

9430. A. J. PEAVEY, b. Montville, Me., Aug. 5, 1832; m. Julia A. Pottle; res. Somerville, Mass. Children: William F.; Edward E.; Walter L.; Laura E.

9431. CHARLES E. PEAVEY, b. Liberty, Me., Jan. 23, 1836; m. Mary E. Hall.

9432. T. J. PEAVEY, m. Ann Bagley.

9433. OLIVE PEAVEY, b. Liberty, Me., Feb. 20, 1846; m. George F. Randall; res. South Montville, Me.

9434. GEORGE W. PEAVEY, b. Montville, Me., Oct. 4, 1849; m. Sarah A. Slocumb; res. Fort Fairfield, Me. Children: Inez M.; Addie I.; Gertrude M.; Herbert B.; William; William E.

4223. DOROTHY PAGE⁷ (True Page⁶, Ebenezer Page⁵, Mary Winsley⁴, Samuel Winsley³, Mary Greele², Andrew¹), b. Oct. 31, 1807; m. South Montville, Me., April 26, 1826, Thomas Lennan, b. Georgetown, Mass., Nov. 21, 1800. He d. South Montville, Oct. 16, 1869. She d. South Montville, May 10, 1869; children, b. South Montville:—

9435. ELVIRA LENNAN, b. March 17, 1827; d. in 1855.

9436. DAVID LENNAN, b. Dec. 8, 1831; m. Mary E. Manson.

9437. AMANDA LENNAN, b. June 6, 1844; m. Benjamin G. Page (No. 4012).

9438. EDWARD LENNAN, b. Oct. 15, 1848; m. Hastings, Neb., Sept. 7, 1878, Mary C. Page (No. 9146); res. Underwood, Neb.

4224. ASENATH PAGE⁷ (True Page⁶, Ebenezer Page⁵, Mary Winsley⁴, Samuel Winsley³, Mary Greele², Andrew¹), b. Jan. 12, 1810; m. May 28, 1835, George Handel Brown. He d. Leominster, Mass., in 1886; children:—

9439. GEORGE BROWN, b. Aug. 15, 1838; m. Ella A. Reed.

9440. I. APPLETON BROWN, an artist of New York City.

4226. NATHANIEL PAGE⁷ (True Page⁶, Ebenezer Page⁵, Mary Winsley⁴, Samuel Winsley³, Mary Greele², Andrew¹), b. South Montville, Me., Oct. 18, 1814; m. Gilmanton, N. H., March 30, 1841, Polly Flanders; children:—

9441. LAURA PAGE, b. Gilmanton, N. H., in 1842; m. Benjamin F. Leach; 2d, — Balcomb. No children.

9442. MARY J. PAGE, b. April 4, 1845; m. Albert F. Page.

9443. CLARA PAGE, m. Frank Merrill.

4227. ABIGAIL PAGE⁷ (True Page⁶, Ebenezer Page⁵, Mary Winsley⁴, Samuel Winsley³, Mary Greele², Andrew¹), b. South Montville, Me., Oct. 18, 1814; m. Gilmanton, N. H., Dec. 5, 1841, Josiah Sawyer, b. Salisbury, Mass., Dec. 16, 1816, son of Jeremiah and Betsey (Fitz) Sawyer. He d. Salisbury, Oct. 10, 1882; children, b. Salisbury:—

9444. ALBERT PAGE SAWYER, b. Nov. 8, 1842; m. Sarah R. Collins; res. Newburyport, Mass. Children: Abbie L.; Albert H.; Sarah A.

9445. SARAH A. SAWYER, b. June 10, 1848.

4229. MOLLY PAIGE⁷ (Samuel Paige⁶, Samuel Page⁵, Mary Winsley⁴, Samuel Winsley³, Mary Greele², Andrew¹), b. Weare, N. H., June 4, 1770; m. Daniel Caldwell, son of Samuel Caldwell of Merrimack, N. H.; children:—

9446. SAMUEL CALDWELL, b. in 1792.

9447. POLLY CALDWELL, b. June 14, 1794.

9448. DANIEL CALDWELL, b. Feb. 20, 1796.

9449. LUCINDA CALDWELL, b. April 23, 1798; m. Moses Lull.

9450. LUCRETIA CALDWELL, b. in 1800; m. Abraham Dow; d. July 28, 1884. Children: Julia A., m. Henry Train; Clarissa H., m. Joseph C. Jones; Daniel R.; Caroline.

4235. DAVID PAIGE⁷ (Samuel Paige⁶, Samuel Page⁵, Mary Winsley⁴, Samuel Winsley³, Mary Greele², Andrew¹), b. Weare, N. H., July 31, 1782; m. Jerusha Archer. She d. in 1825. He m. 2d, Mrs. Ruth Mitchell. He d. Nov. 7, 1868; children:—

9451. CYRILLONE PAIGE, b. June 23, 1804.
9452. ALBE PAIGE, b. Feb. 5, 1808; m. Sally Call; d. March 15, 1836; res. Weare, N. H.
9453. MARY JANE PAIGE, b. July 1, 1810; m. Elijah Purington; d. Weare, N. H., in 1842. Children: Elijah P., m. E. J. Boynton; Frederick, m. Ella A. Adams; Martha J.
9454. ELEANOR PAIGE, b. Oct. 6, 1812; d. Aug. 6, 1813.
9455. SAMUEL PAIGE, b. July 3, 1815; d. y.
9456. SELINDA PAIGE, m. Randolph Gibson.
4239. OSGOOD PAIGE⁷ (Samuel Paige⁶, Samuel Page⁵, Mary Winsley⁴, Samuel Winsley³, Mary Greele², Andrew¹), b. Weare, N. H., Feb. 18, 1794; m. Martha W. Blaisdell, b. Weare, N. H., Jan. 6, 1797, dau. of Samuel Blaisdell; ch. :—
9457. SAMUEL B. PAIGE, b. July 28, 1817; m. Ruth Felch.
9458. MARY A. PAIGE, b. Jan. 26, 1819; m. George Eaton.
9459. BETSEY B. PAIGE, b. Feb. 19, 1822.
9460. HERMAN D. PAIGE, b. Oct. 26, 1823; d. y.
9461. LUCRETIA PAIGE, b. Aug. 31, 1825; d. y.
9462. MARTHA B. PAIGE, b. Dec. 17, 1826; d. y.
9463. SARAH B. PAIGE, b. Jan. 31, 1829.
9464. LOUISA B. PAIGE, b. July 2, 1831.
4240. JONATHAN PAIGE⁷ (Jonathan Paige⁶, Samuel Page⁵, Mary Winsley⁴, Samuel Winsley³, Mary Greele², Andrew¹), b. in 1775; m. Judith Coburn, of Wilton, N. H.; d. Deering, N. H.; child :—
9465. TRISTAM B. PAIGE, b. in 1804; m. Sophronia Duncan. Children: Mary; Sophronia A.; Jacob; Tristam M.; Enoch C.
4244. JOHN PAIGE⁷ (Jonathan Paige⁶, Samuel Page⁵, Mary Winsley⁴, Samuel Winsley³, Mary Greele², Andrew¹), b. Oct. 25, 1791; m. Betsey Edwards, b. Lebanon, N. H., in 1795, dau. of Oliver and Sarah (Howlet) Edwards; children :—
9466. AMANDA PAIGE, b. Aug. 25, 1817; m. John H. Chase.
9467. BENJAMIN O. PAIGE, b. Weare, N. H., Aug. 19, 1819; m. Maria Moore.
9468. MOSES O. PAIGE, b. Aug. 17, 1821; m. Diana McMullen.
9469. CHARLES C. PAIGE, b. May 19, 1824; m. Lucinda Follansbee.
9470. ETHELINDA PAIGE, b. Aug. 12, 1825; m. William Lee; res. Stoneham, Mass.
9471. JOHN C. PAIGE, b. Oct. 17, 1826; m. Sarah Post.
9472. OLIVER E. PAIGE, b. Jan. 12, 1831; d. Sept. 19, 1836.
9473. OPHELIA A. PAIGE, b. Dec. 31, 1833; m. J. W. Flanders.
4246. BETSEY PAIGE⁷ (Lemuel Paige⁶, Samuel Page⁵, Mary Winsley⁴, Samuel Winsley³, Mary Greele², Andrew¹), b. Weare, N. H., July 17, 1780; m. in 1800 Robert Boyd, b. Antrim, N. H., Nov. 7, 1778, son of Joseph and Mary (McKeen) Boyd. He d. Antrim, N. H., September, 1837. She d. Providence, Pa., May 5, 1869; children, b. and d. Antrim, N. H. :—
9474. WILLIAM BOYD, b. Sept. 24, 1801; d. November, 1803.
9475. BETSEY BOYD, b. Nov. 2, 1803; m. March 19, 1833, James W. Wilder; d. June 9, 1892. Children: Mary E.; Samuel N.; Harriet N.; Eveline M.; Caroline F.; George W.; Frances C.
9476. ROBERT BOYD, b. Oct. 12, 1805; d. Nov. 12, 1812.
9477. JOSEPH BOYD, b. Aug. 11, 1807; m. Mary G. Bemis. He d.

Feb. 23, 1885. She d. July 27, 1845. Children: Frances A., b. in 1839; Mary J., b. in 1842.

9478. WILLIAM BOYD, b. May 10, 1809; d. October, 1810.

9479. MARY BOYD, b. Aug. 14, 1811; d. March, 1812.

9480. DAVID BOYD, b. April 9, 1813; m. Abbie S. Butler. He d. July 4, 1880. She d. November, 1878. Children: William D., m. Ruth G. Green; Mary A.

9481. MARY BOYD, b. June 30, 1815.

4247. STEVENS PAIGE⁷ (Lemuel Paige⁶, Samuel Page⁵, Mary Winsley⁴, Samuel Winsley³, Mary Greele², Andrew¹), b. Antrim, N. H., Sept. 25, 1785; m. Nov. 27, 1806, Jennie McAdams. She d. Dec. 20, 1836, aged 54 yrs. He m. 2d, Feb. 8, 1838, Jane Duncan, dau. of James and Jane (Adams) Duncan. He d. Antrim, July 1, 1853. She d. Antrim in 1869, aged 73 yrs. Child:—

9482. HARRIET PAIGE, b. Antrim, N. H., July 7, 1807; m. William S. Foster; d. Feb. 19, 1850. Children: Stevens P.; William S.; Aaron W.; Jeannette A.; John W., m. Hannah Hunt; Henry H.; Leonard M.; Harriet A.

4248. REUBEN PAIGE⁷ (Lemuel Paige⁶, Samuel Page⁵, Mary Winsley⁴, Samuel Winsley³, Mary Greele², Andrew¹), b. Antrim, N. H., Feb. 24, 1788; m. Sarah Forsaith, of Deering, N. H. He d. Oil Mill Village, N. H., in 1823; children:—

9483. LEMUEL W. PAIGE, b. Antrim, N. H., Aug. 3, 1807; m. Harriet Little; d. Chicopee Falls, Mass., Dec. 31, 1857. Children: Edgar T.; Ellen R., m. Benjamin Belcher.

9484. LORINDA P. PAIGE, m. Joseph Emerson.

4250. JONATHAN PAIGE⁷ (Lemuel Paige⁶, Samuel Page⁵, Mary Winsley⁴, Samuel Winsley³, Mary Greele², Andrew¹), b. Antrim, N. H., Jan. 7, 1793; m. Antrim, May 23, 1815, Mehitable Dodge, b. Hancock, N. H., April 23, 1791, dau. of Gideon and Charity (Cole) Dodge. He d. Bennington, N. H., Dec. 25, 1852. She d. Antrim, N. H., Oct. 19, 1883; children, b. Antrim:—

9485. GIDEON D. PAIGE, b. Dec. 18, 1816; m. Harriet Alcock; d. Bennington, N. H., Dec. 18, 1847. Children: George B., m. Caroline C. Howard; Addison A.; Mary F., m. Charles H. Edgell; John S.

9486. ADALINE A. PAIGE, b. Dec. 22, 1820; m. W. Griswold.

9487. MARY W. PAIGE, b. March 30, 1824; d. Oct. 11, 1841.

9488. HARRIET PAIGE, b. May 17, 1827; d. Dec. 6, 1860.

4251. SALLY PAIGE⁷ (Lemuel Paige⁶, Samuel Page⁵, Mary Winsley⁴, Samuel Winsley³, Mary Greele², Andrew¹), b. Antrim, N. H., April 17, 1796; m. Antrim, N. H., Feb. 24, 1824, John Wallace, b. Antrim, June 5, 1789, son of James and Jennette (Walker) Wallace. He d. Antrim, July 20, 1861. She d. Antrim, Jan. 22, 1864; children, b. Antrim:—

9489. IRA PAIGE WALLACE, b. Jan. 26, 1825.

9490. JOHN MASON WALLACE, b. Feb. 18, 1829; m. Frances A. Holmes.

9491. MILES N. WALLACE, b. May 20, 1830; d. Oct. 21, 1850.

9492. SARAH E. WALLACE, b. March 18, 1835.

4254. HANNAH PAIGE⁷ (John Paige⁶, Samuel Page⁵, Mary Winsley⁴, Samuel Winsley³, Mary Greele², Andrew¹),

- b. June 18, 1783; m. Ezra Edmunds, b. Salisbury, Mass., Feb. 2, 1777, son of Jonathan and Mary (True) Edmunds; ch. :—
9493. JOHN EDMUNDS, b. East Weare, N. H., Sept. 17, 1802; m. Diantha Hovey; d. Dec. 12, 1876. She d. May, 1882. Children: Helen A.; Henry H.; Adelaide E.; Medora E.
9494. HORACE EDMUNDS, b. Feb. 27, 1804; m. Bridget Cilley. Children: Hannah P., m. Melvin Colby, ten children; Susan D.; Fred H.; Ellen G.; Harvey E., m. Marion Straw; Alice F., m. James N. McCoy.
9495. EZRA EDMUNDS, b. Feb. 22, 1806; m. Mary Folsom.
9496. ALFRED EDMUNDS, b. April 10, 1808; m. Jane Austin.
9497. POLLY EDMUNDS, b. March 11, 1810; m. Lewis Felch.
9498. HANNAH EDMUNDS, b. Dec. 4, 1813; m. Elbridge Putnam.
9499. BETSEY EDMUNDS, b. April 16, 1816; d. Sept. 5, 1836.
4255. SARAH PAIGE⁷ (John Paige⁶, Samuel Page⁵, Mary Winsley⁴, Samuel Winsley³, Mary Greele², Andrew¹), b. Jan. 29, 1785; m. Jonathan Clark. He d. in 1825, aged 46 yrs. She d. May 8, 1883; children :—
9500. LOIS CLARK, b. in 1803; m. John Hooper.
9501. JOHN P. CLARK, b. in 1805; d. Oct. 19, 1826.
9502. WILLIAM CLARK, b. in 1810; m. Adelia Purlington; d. Aug. 25, 1835.
9503. MARTHA CLARK, b. in 1812; m. Nathan Downing.
9504. JACOB CLARK, b. in 1817; m. Fanny Wilson.
9505. SEBASTIAN S. CLARK, b. in 1820; m. Clarissa Edwards.
9506. BAILEY CLARK, d. in Ohio, a young man.
4256. DOLLY PAIGE⁷ (John Paige⁶, Samuel Page⁵, Mary Winsley⁴, Samuel Winsley³, Mary Greele², Andrew¹), m. Benjamin Alcock, son of Hon. Robert Alcock. She m. 2d, John A. Vitty. Child :—
9507. ALBERT ALCOCK, b. Aug. 13, 1804; m. Phœbe Purlington. Name changed from Alcock to Vitty. Children: Jonathan F., m. Elizabeth Howe; Dolly P., m. John Stevens; John P., m. Eliza J. Martin; Delia, m. William H. Sleeper; William C., m. Lucy E. Howe; Laura J., d. y.; Albert O. m. Mary J. Peaslee.
4259. BETSEY CALDWELL⁷ (Eleanor Page⁶, Samuel Page⁵, Mary Winsley⁴, Samuel Winsley³, Mary Greele², Andrew¹), b. Antrim, N. H., Aug. 7, 1787; m. Antrim, Robert Forsaith, b. Deering, N. H., July 14, 1778, son of William Forsaith. He d. Manchester, N. H., May 9, 1870. She d. Manchester, N. H., Sept. 16, 1866; children :—
9508. RODNEY FORSAITH, b. Castine, Me., Jan. 22, 1808; m. Sarah Jordan and Mrs. Lord. Children: Fannie D., m. Charles C. Burrill; Henry.
9509. ELIZA A. FORSAITH, b. Goffstown, N. H., Oct. 2, 1818; m. Darwin J. Daniels; res. Manchester, N. H. Children: Charles H.; Flora A., m. George B. Chandler; Martha M.; Frank W.
9510. HIRAM FORSAITH, b. Goffstown, N. H., Sept. 6, 1820; m. Frances M. Gregg; res. Manchester, N. H. Children: Fred S., b. in 1850; Frank G., b. in 1855.
9511. SAMUEL C. FORSAITH, b. Sept. 29, 1827.
4260. SARAH CALDWELL⁷ (Eleanor Page⁶, Samuel Page⁵, Mary Winsley⁴, Samuel Winsley³, Mary Greele², Andrew¹), b. Antrim, N. H., Feb. 15, 1792; m. April 13, 1815,

Dea. James Hopkins, b. Antrim, March 7, 1789, son of James and Katherine (Allen) Hopkins. He d. in 1838. She d. Milwaukee, Wis., in 1856; children:—

9512. LUTHER A. HOPKINS.

9513. FANNY J. HOPKINS, m. John F. Marshall.

9514. KATE L. HOPKINS, m. Parker H. Pearson.

9515. MARY E. HOPKINS, m. M. H. Donsman.

4261. **ELEANOR CALDWELL**⁷ (Eleanor Page⁶, Samuel Page⁵, Mary Winsley⁴, Samuel Winsley³, Mary Greele², Andrew¹), b. Antrim, N. H., July 24, 1794; m. Hopkinton, N. H., Aaron Kimball, b. Hopkinton, N. H., in 1793, son of Aaron and Mary (Lendall) Kimball. He d. Goffstown, N. H., January, 1865. She d. Hopkinton, N. H., in 1826; children, b. Hopkinton:—

9516. HORATIO KIMBALL, b. Sept. 19, 1821; m. Sarah S. Holmes; res. Keene, N. H. Children: Samuel H.; Adelaide P.; Edward P.

9517. AARON N. KIMBALL, b. March, 1824; m. Mary C. Redden; d. Jackson, Miss., in 1890.

4264. **JAMES K. PAGE**⁷ (John Page⁶, Ephraim Page⁵, Mary Winsley⁴, Samuel Winsley³, Mary Greele², Andrew¹), b. Wentworth, N. H., July 26, 1794; m. Wentworth, Dec. 31, 1821, Anne M. Ramsey, b. Rumney, N. H., Jan. 30, 1798, dau. of James and Annie (Spencer) Ramsey. He d. Rumney, N. H., Sept. 19, 1853. She d. Oshkosh, Wis., Aug. 19, 1867; children, b. Wentworth, N. H.:—

9518. HESTER SELINA PAGE, b. Nov. 21, 1822; d. April 8, 1835.

9519. SIMON BAGLEY PAGE, b. Aug. 26, 1824; m. Lowell, Mass., Jan. 9, 1848, Leafy C. Bean. He d. Davenport, Iowa, March 9, 1883. She d. Oshkosh, Wis., Dec. 3, 1879. No children.

9520. JOHN ADAMS PAGE, b. May 16, 1826; m. Manchester, N. H., Jan. 1, 1851, Martha Ann Dearborn. He d. Oshkosh, Wis., Feb. 19, 1888. No children.

9521. CHARLES CARROLL PAGE, b. May 8, 1828; d. Oct. 11, 1828.

9522. ANN MARIA PAGE, b. Sept. 19, 1829; m. John M. Rollins.

9523. LOUISA JENNIE PAGE, b. Nov. 16, 1831; m. Hon. Jonathan E. Sargent. Children: Maria L.; Annie L.; George L.

9524. CHARLES C. PAGE, b. April 6, 1835; m. Elizabeth J. Bray. Children: Anna M.; Leafy C.; Ellizabeth B.; res. Oshkosh, Wis.

9525. ROBERT F. PAGE, b. Aug. 26, 1837; m. A. R. Norton; d. Davenport, Iowa, Sept. 1, 1881. Child: Adelaide R. Page, m. Charles R. Boardman.

9526. SELINA B. PAGE, m. James A. Haight. Children: James A., res. Tacoma, Wash.; Mary M.

4266. **JOHN PAGE**⁷ (John Page⁶, Ephraim Page⁵, Mary Winsley⁴, Samuel Winsley³, Mary Greele², Andrew¹), b. Wentworth, N. H., April 27, 1798; m. Loudon, N. H., Dec. 31, 1822, Martha Tilton, b. Loudon, Dec. 17, 1796, dau. of William and Abigail (Page) Tilton. He d. Wentworth, Feb. 26, 1877. She d. Wentworth, March 10, 1848; children, b. Wentworth, N. H.:—

9527. ABIGAIL TILTON PAGE, b. May 18, 1824; d. May 7, 1849.

9528. MARY JANE PAGE, b. April 18, 1826; m. Wentworth, N. H., June 16, 1850, Jewett D. Edson; res. Lawrence, Mass. No children.

4267. ELEANOR PAGE⁷ (John Page⁶, Ephraim Page⁵, Mary Winsley⁴, Samuel Winsley³, Mary Greele², Andrew¹), b. Wentworth, N. H., Feb. 19, 1800; m. Wentworth, Nov. 26, 1823, Jesse Eaton, b. Wentworth, Aug. 28, 1796, son of Moses and Hannah (Currier) Eaton. He d. Wentworth, Feb. 28, 1874. She d. Wentworth, Aug. 8, 1885; children, b. Wentworth:—

9529. ABIGAIL H. EATON, b. Aug. 22, 1824; m. William U. Bailey; d. Newbury, Vt., Nov. 25, 1880. Children: Ellen E.; Henry J.; Horace W.; Warren W.; Jesse P.

9530. SUSAN M. EATON, b. Sept. 28, 1827; m. Parker Wright; d. Orford, N. H., Feb. 11, 1879. Children: Constance E., m. R. A. Gage; Clarence K.

9531. JOHN P. EATON, b. Sept. 9, 1829; m. Harriet C. Burroughs. Child: Clarence A., m. Emma L. Hobbs.

9532. HANNAH P. EATON, b. Sept. 17, 1831; m. Francis E. Goodell.

9533. LOUISA J. EATON, b. Feb. 24, 1834; m. Parker Wright.

9534. MARTHA J. EATON, b. June 3, 1836; m. H. E. Carr. Children: Lydia W.; Jesse E.; Charles E.; res. Orford, N. H.

9535. MOSES C. EATON, b. Sept. 26, 1838; m. Ellen L. Ward; d. Plymouth, N. H., March 29, 1872. Child: Arthur, b. Warren, N. H., Oct. 18, 1867.

4270. LOUISA PAGE⁷ (John Page⁶, Ephraim Page⁵, Mary Winsley⁴, Samuel Winsley³, Mary Greele², Andrew¹), b. Wentworth, N. H., April 18, 1811; m. Wentworth, May 10, 1835, James McQuesten, b. Bedford, N. H., March 1, 1810, son of James and Margery (Greenough) McQuesten. He d. Chicago, Ill., May 28, 1875. She d. Plymouth, N. H., Oct. 6, 1874; children:—

9536. MARY ELIZABETH MCQUESTEN, b. Wentworth, May 13, 1836; m. Cyrus Sargeant; res. Plymouth, N. H. Children: Cyrus; Louisa; Paul; Phillip.

9537. JAMES MCQUESTEN, b. May 27, 1839; d. Aug. 28, 1840.

9538. JAMES GREENOUGH MCQUESTEN, b. Dec. 27, 1842; d. y.

9539. CAROLINE LOUISE MCQUESTEN, b. Plymouth, N. H., Aug. 5, 1845; m. Charles A. Dole; d. Jan. 9, 1865.

4271. HANNAH S. PAGE⁷ (John Page⁶, Ephraim Page⁵, Mary Winsley⁴, Samuel Winsley³, Mary Greele², Andrew¹), b. Wentworth, N. H., April 13, 1816; m. Wentworth, N. H., in 1836, Isaac W. Wright, b. Plymouth, N. H., in 1810, son of Wincol and Lydia (Pollard) Wright. He d. Wentworth, April 21, 1843. She m. 2d, Wentworth, Jan. 9, 1846, Asa Goodell, b. Lyme, N. H., Nov. 3, 1794, son of Luther and Patty (Waterman) Goodell. He d. Wentworth, April 9, 1885. She d. Wentworth, Aug. 22, 1870. Children, b. and d. Wentworth:—

9540. LEONIDAS WRIGHT, b. December, 1837; d. Nov. 13, 1863.

9541. HANNAH KIMBALL WRIGHT, b. Aug. 5, 1839; d. April 20, 1854.

9542. ELEANOR L. WRIGHT, b. December, 1841; d. April, 1842.

9543. MARY FRANCES GOODELL, b. Nov. 3, 1846.

4273. ALBERT G. PAGE⁷ (Enoch Page⁶, Enoch Page⁵, Mary Winsley⁴, Samuel Winsley³, Mary Greele², Andrew¹),

b. Wentworth, N. H., March 28, 1823; m. Lowell, Mass., Nov. 20, 1850, Mrs. Louisa D. Currier, b. New Ipswich, N. H., in 1818, dau. of Moses and Louisa W. Davis; child:—

9544. HELEN LIZZIE PAGE, b. Lowell, Mass., May 31, 1853; m. James M. Bates; d. Lillian, Neb., July 31, 1884. Children: Fred Albert; Helen Louise.

4280. EDWARD WINSLOW⁷ (Bartholomew Winslow⁶, Ephraim Winsley⁵, Samuel Winsley⁴, Samuel Winsley³, Mary Greele², Andrew¹), b. Loudon, N. H., Aug. 12, 1799; m. Loudon, March 18, 1822, Hannah Prescott, b. Hampton Falls, N. H., Jan. 16, 1801, dau. of Jesse and Abigail (Towle) Prescott. He d. Loudon, March 12, 1885. She d. Loudon, Dec. 16, 1860; children, b. and d. Loudon:—

9545. JAMES SHERBURNE WINSLOW, b. Sept. 10, 1822; m. Sarah M. Barnard. He d. Feb. 23, 1893. She d. May 14, 1893.

9546. SARAH ANN C. WINSLOW, b. May 22, 1826; d. Sept. 28, 1827.

9547. EDWARD WINSLOW, b. June 15, 1828; d. Aug. 30, 1851.

9548. SARAH ANN WINSLOW, b. Sept. 6, 1830; d. Sept. 12, 1835.

9549. EMILY MARIA WINSLOW, b. May 11, 1833; d. May 1, 1876.

9550. ABBIE H. WINSLOW, b. March 4, 1835; m. Thomas J. Van Pelt; res. Danbury, Dak. Children: Mattie A.; Edward V.; Charles S.

9551. JULIA ANN WINSLOW, b. May 4, 1837; d. Sept. 2, 1839.

9552. JOHN SLEEPER WINSLOW, b. Nov. 15, 1840; m. Concord, N. H., Dec. 6, 1877, Nellie E. Collins. No children.

9553. CHARLES OTIS WINSLOW, b. Loudon, N. H., Nov. 13, 1843; m. Lizzie A. Van Pelt; res. State Centre, Iowa. Child: Lida V., b. Feb. 14, 1879.

9554. ANNIE WINSLOW, b. Oct. 4, 1846; d. Nov. 19, 1884.

9555. (Male) WINSLOW, d. in infancy.

4281. ANNA WINSLOW⁷ (Bartholomew Winslow⁶, Ephraim Winsley⁵, Samuel Winsley⁴, Samuel Winsley³, Mary Greele², Andrew¹), b. Loudon, N. H., April 2, 1801; m. Loudon, Dec. 30, 1824, Thomas Drake, b. Feb. 14, 1796, son of Eliphalet and Judith (Staniels) Drake. She d. Loudon in 1842; children:—

9556. HENRY F. DRAKE, m. Ellen F. Holt.

9557. JACOB EDWARD DRAKE, m. Julia Watts.

9558. JAMES DRAKE.

9559. CHARLES M. DRAKE.

9560. HANNAH ANN DRAKE, m. Hiram Staniels.

4283. LYDIA C. BLAISDELL⁷ (Anna Winslow⁶, Ephraim Winsley⁵, Samuel Winsley⁴, Samuel Winsley³, Mary Greele², Andrew¹), b. Strafford, Vt., March 20, 1802; m. Strafford, Dec. 14, 1830, Jonathan Frary, b. Strafford, April 25, 1795, son of Jonathan and Dinah (Norton) Frary. He d. Strafford, Oct. 31, 1872. She d. Strafford, March 4, 1867; children, b. Strafford:—

9561. SOLON F. FRARY, b. Jan. 27, 1822; m. Adeliza Gilman; res. South Strafford, Vt. Children: Gertrude, m. Samuel B. Buell; Bessie J.

9562. SALOME FRARY, b. May 23, 1824; m. James M. Soule. Children: Laura E., m. Josiah E. Kendall; Azro F.

9563. LUMAN S. FRARY, b. Dec. 17, 1826; m. Elizabeth S. Sweatt. Children: Jennie E., d. y.; William S., m. Florence A. Sharpe.

9564. AZRO NORTON FRARY, b. April 27, 1829; m. Nov. 5, 1855, Jane Gilman. He m. 2d, Oct. 12, 1857, Lucy Brown. He d. July 26, 1894. Children: Charles; Mabel; Frank; Jennie.

9565. LYDIA ANN FRARY, b. Sept. 24, 1832; m. Oscar Ordway. Children: Selwyn A.; Charles A., m. Carrie E. Jones; Harvey B., m. Fannie Roberts.

4286. JOSIAH WINSLOW⁷ (Lydia Winslow⁶, Ephraim Winsley⁵, Samuel Winsley⁴, Samuel Winsley³, Mary Greele², Andrew¹), b. Nottingham, N. H., Nov. 14, 1797; m. Pittsfield, N. H., April 20, 1825, Ruth Tucker, b. Pittsfield, Nov. 16, 1792, dau. of James and Hannah (Cram) Tucker. He d. Pittsfield, Dec. 22, 1863. She d. Pittsfield, June 26, 1862; ch. :—

9566. SALLY TUCKER WINSLOW, m. Stephen C. Davis. Children: Orinda A.; Albert O.; B.; Sherburne J.

9567. JAMES T. WINSLOW, b. Dec. 21, 1830; m. Fannie Hall. Child: James A., b. Illim, Ill., May 3, 1869.

9568. SHERBURNE J. WINSLOW, b. March 16, 1834; m. Margaret U. Dennison; res. Pittsfield, N. H. Children: Cora, m. James L. Hook; Nellie.

9569. ATTILA J. WINSLOW, b. Sept. 8, 1836; m. Rev. D. L. Edgerly; d. March 23, 1888. Children: Josiah W., b. in 1872; Charles L., b. in 1874.

4287. COLCORD WINSLOW⁷ (Lydia Winslow⁶, Ephraim Winsley⁵, Samuel Winsley⁴, Samuel Winsley³, Mary Greele², Andrew¹), b. Nottingham, N. H., November, 1800; m. Nottingham, in 1822, Miriam Harvey, b. Nottingham, Aug. 25, 1802, dau. of Jonathan and Susan (Hadlock) Harvey. He d. Nottingham, Sept. 25, 1883. She d. Nottingham, March 28, 1880; children, b. Nottingham :—

9570. MARY JANE WINSLOW, b. Nottingham, N. H., Sept. 13, 1824; m. Paul Gerrish. Child: Edwin C., m. Emma J. Brown.

9571. ELIZABETH A. WINSLOW, m. Lorenzo Dow. Children: Isophena K., b. in 1852; Annie H., b. in 1855.

9572. RUTH WINSLOW, b. in 1825; m. Joseph Savage.

9573. JONATHAN H. WINSLOW, b. July 10, 1827; m. Deborah T. Seward. Children: Clinton C., d. y.; Albert F., b. in 1856; Willey C., d. y.; George H., b. in 1876; H. C., d. y.

9574. JOHN WINSLOW, b. June 10, 1829; m. Susan Harvey.

9575. BENJAMIN WINSLOW, b. in 1831; d. in 1833.

9576. LYDIA M. WINSLOW, b. Aug. 26, 1834; m. Eugene E. Maynard. Children: Newell P.; Chester E., m. Alice Ladd; Jennie B.

9577. HARRIET WINSLOW, b. in 1840; m. Addison Rollins.

9578. GEORGE WINSLOW, b. in 1846; d. in 1849.

4288. ROZILLA WINSLOW⁷ (Lydia Winslow⁶, Ephraim Winsley⁵, Samuel Winsley⁴, Samuel Winsley³, Mary Greele², Andrew¹), b. Nottingham, N. H., Sept. 3, 1823; m. Nottingham, Nov. 27, 1822, Eben Harvey, b. Nottingham, Jan. 1, 1797, son of Samuel and Mehitabel (Burnham) Harvey. He d. Deerfield, N. H., Jan. 29, 1843. She m. 2d, Deerfield, N. H., March 5, 1846, James Wiggin, b. Epsom, N. H., in 1801, son of Benjamin Wiggin. He d. Epsom, N. H., July 25, 1864. She d. Exeter, N. H., in 1893. Children :—

9579. ASENATH WINSLOW HARVEY, b. Nottingham, N. H., Dec. 21, 1823; m. Providence, R. I., Oct. 24, 1848, Manley Darling; res. Exeter.

9580. CLIMENA BURNHAM HARVEY, b. Nov. 16, 1825; m. Charles W. Norris.

9581. LYDIA ANN HARVEY, b. July 25, 1827; d. Sept. 28, 1841.

9582. MARY AUGUSTA HARVEY, b. Jan. 23, 1831; m. Moses A. Illsley; res. Des Moines, Iowa.

9583. EDWIN BAYARD HARVEY, b. Deerfield, N. H., April 4, 1834; m. Fisherville, N. H., July 30, 1860, Abby K. Tenney, b. Hopkinton, N. H., Aug. 25, 1838, dau. of Eldad and Sarah Emerson (Fellows) Tenney. No children.

Graduated from Wesleyan University, Connecticut, in 1857. He was principal of the Macedon, N. Y., Academy in 1860. Professor of Natural Science in Wesleyan Academy, Wilbraham, Mass., in 1862. Entered Harvard Medical School in 1864, receiving his degree in 1866, and commenced practice at Westboro, Mass. In 1884 and 1885 he represented the district in the Legislature, and during his first year he introduced the free text-book bill and it was largely through his efforts that the bill became law.

9563. JENNIE ROZELLA HARVEY, b. Jan. 5, 1836.

4291. **BETSEY HUNTOON**⁷ (Mary Winslow⁶, John Winslow⁵, Samuel Winsley⁴, Samuel Winsley³, Mary Greele², Andrew¹), b. Gilmanton, N. H., Oct. 14, 1792; m. Gilmanton, January, 1816, Samuel Maxfield, b. Gilmanton, Oct. 3, 1793, son of Samuel and Eliza (Gilman) Maxfield. He d. Gilmanton, Oct. 29, 1860. She d. Gilmanton, Dec. 5, 1844; children, b. Gilmanton:—

9584. DANIEL HUNTOON MAXFIELD, b. April 28, 1816; m. Sarah Shaw. Children: Mary L., m. Ira T. McAllister; Sarah A., m. George M. Dole; Susan M., m. Asa C. Morrison; Dana D., m. Annie M. Harris; Isaiah, m. Nellie Robinson; Ira H., m. Sadie Robinson.

9585. ARTHUR L. MAXFIELD, b. Aug. 31, 1818; m. O. Anderson. Children: Mary A.; Orissa, d. y.; George A., m. Elizabeth Bennett and Martha Currier; Orissa E., m. Dr. George W. Davis; Sarah B., m. John Brundrett; Susan M., d. y.; Susan M.; Samuel W.; Fred G., m. Carrie R. Clark.

9586. SAMUEL WINKLEY MAXFIELD.

9587. SUSAN MAXFIELD, b. Jan. 12, 1821; m. Andrew Moody. Children: (Dau.); Fred W.; Amos; George A.

9588. ELIZABETH MAXFIELD, m. Frank Skinner.

9589. MARY A. MAXFIELD, m. William H. Page; d. in 1872.

4293. **JOSHUA HUNTOON**⁷ (Mary Winslow⁶, John Winslow⁵, Samuel Winsley⁴, Samuel Winsley³, Mary Greele², Andrew¹), b. Gilmanton, N. H., Nov. 4, 1799; m. Gilmanton, October, 1825, Lydia Clifford, b. Gilmanton, April 9, 1802, dau. of David and Mary (Mudgett) Clifford. He d. Canaan, Vt., in 1890. She d. West Stewartstown, N. H., Aug. 14, 1885; children:—

9590. DAVID C. HUNTOON, b. Gilmanton, N. H., Feb. 11, 1827; m. Susan Martin; d. March 5, 1860.

9591. VIOLETTA HUNTOON, b. July 22, 1833; d. July 22, 1853.

9592. GEORGE W. HUNTOON, b. Bethlehem, N. H., April 16, 1835; m. Fannie M. Barnes; res. Canaan, Vt. Child: Jennie E. Huntoon, m. Joseph Smith.

9593. CHARLES HUNTOON, b. Bethlehem, N. H., Sept. 28, 1837; m. Colebrook, N. H., May 30, 1872, Persis Aldrich. She d. in 1874. He d. Colebrook, N. H., Aug. 30, 1877. No children.

9594. MARY HUNTOON, b. Bethlehem, N. H., July 13, 1839; m. Colebrook, N. H., May 1, 1869, Erastus Ingham.

4294. MARTHA HUNTOON⁷ (Mary Winslow⁶, John Winslow⁵, Samuel Winsley⁴, Samuel Winsley³, Mary Greele², Andrew¹), b. Gilmanton, N. H., Dec. 9, 1802; m. Gilmanton, Oct. 9, 1822, Gardner T. Barker, b. Lee, N. H., Jan. 12, 1797, son of Timothy and Annie (Clarke) Barker. He d. Gilmanton, Jan. 7, 1883. She d. Gilmanton, June 19, 1877; children:—

9595. CHARLES WARREN BARKER, b. Gilmanton, Feb. 5, 1823; m. Mehitable W. Blaisdell; d. Manchester, N. H., Jan. 26, 1881.

9596. MARY JANE BARKER, b. Gilmanton, Sept. 5, 1824; m. Joseph W. Ham; d. Aug. 2, 1881.

9597. FRANCES A. BARKER, b. Gilmanton, May 24, 1827; m. Joseph W. Marsh; res. Gilmanton. Children: Charles W., m. Ella E. Robinson; Willis B., m. Emma L. Haynes; Erskine H. m. Jennie B. Davis.

9598. ARMENIA BARKER, b. April 5, 1832; d. May 20, 1832.

9599. GARDNER GREEN BARKER, b. Nov. 2, 1836; d. July 12, 1861.

9600. THOMAS ERSKINE BARKER, b. Canterbury, N. H., March 13, 1839; m. Elzira F. Whittridge; res. Malden, Mass. Children: William E.; Florence M.; Blanche M.

4295. IRA HUNTOON⁷ (Mary Winslow⁶, John Winslow⁵, Samuel Winsley⁴, Samuel Winsley³, Mary Greele², Andrew¹), b. Gilmanton, N. H., April 5, 1805; m. Gilmanton, Jan. 14, 1835, Sarah F. Huntoon, b. Canterbury, N. H., March 14, 1806, dau. of Elijah and Hannah (French) Huntoon. He d. Belmont, N. H., June 22, 1889. She d. Belmont, N. H., Feb. 10, 1883; children:—

9601. LUCINDA HUNTOON, b. Gilmanton, N. H., Sept. 11, 1835; m. Prescott Hale; res. Belmont, N. H. Children: Nettie, b. May 24, 1856; Edward.

9602. CHARLES HUNTOON, b. Canterbury, Feb. 19, 1837; m. Caroline Abbott; d. Nov. 3, 1876. Children: Nellie L., m. Ulysses Prescott; Frank E.

9603. DANIEL HUNTOON, b. Nov. 12, 1840; d. Sept. 21, 1864.

9604. LYDIA A. HUNTOON, b. Oct. 8, 1843; d. June 12, 1845.

9605. GEORGE F. HUNTOON, b. Canterbury, N. H., April 10, 1851; m. Abby J. Herbert. Child: Curtis F.

4299. WILLIAM WINSLOW⁷ (John Winslow⁶, John Winslow⁵, Samuel Winsley⁴, Samuel Winsley³, Mary Greele², Andrew¹), b. Kingston, N. H., Nov. 20, 1800; m. Feb. 26, 1824, Polly Severance, b. Kingston, Nov. 14, 1805, dau. of Samuel and Judith (Towle) Severance. He d. Kingston, Feb. 14, 1860. She d. Kingston, Sept. 13, 1889; children, b. Kingston:—

9606. JOHN P. WINSLOW, b. July 15, 1824; m. Charity Willard. He d. May, 1857. She d. Sept. 4, 1861. Child: Etta Winslow, b. Kingston, 1854.

9607. GEORGE WINSLOW, b. April 13, 1826; m. Mary Hoyt. He d. Jan. 9, 1877. She d. Aug. 21, 1875. Child: Ellen, b. 1850; m. Leon Collins; d. 1880.

9608. MARTHA WINSLOW, b. Feb. 6, 1828; m. Col. Wm. Webster. He d. June, 1868. She m. 2d, Amos Bassett. Martha was a granddaughter of Colonel Webster's sister, which made the bride a wife to her great uncle; sister-in-law to her grandfather and grandmother; aunt to her father and mother, and great aunt to her brothers and sisters.

9609. WILLIAM WINSLOW, b. Aug. 22, 1829; m. Eliza Silloway. He d. Sept. 20, 1893. She d. March 17, 1893. Children: Nancy E., m. Ephraim D. Kneeland; Jane, m. Moses Rogers; Sylvina, m. Frank H. Smith; Sarah H., m. Frank P. Collins; Horace G.; George; John C.; Alice F.; Cora B.; William W.; Carrie B.

9610. MARY J. WINSLOW, b. Oct. 28, 1831; m. Stephen Hoyt. Children: Emma J.; Mary O.; Martha W.

9611. SAMUEL H. WINSLOW, b. March 26, 1834; d. Aug. 15, 1838.

9612. SARAH WINSLOW, b. June 8, 1836; d. y.

9613. JAMES W. WINSLOW, b. March 10, 1838; m. Mary A. Smith.

9614. HARRIET A. WINSLOW, b. Nov. 3, 1840; m. Stephen S. Webster and Andrew J. West.

9615. SAMUEL M. WINSLOW, b. April 14, 1844; m. Julia Merrow.

9616. CAROLINE A. WINSLOW, b. June 6, 1846; m. George Davis and Henry Webster. Children: Olive F. Davis, m. Leslie Collins; Georgiana Webster, d. y.; Mattie M. Webster; Georgiana Webster.

9617. EDWARD WINSLOW, b. Sept. 9, 1848; m. Flora T. Dinsmore. Children: Emma G.; Albert W.; Mary; Mabel; Clarence.

4300. LUCY WINSLOW⁷ (John Winslow⁶, John Winslow⁵, Samuel Winsley⁴, Samuel Winsley³, Mary Greele², Andrew¹), b. Kingston, N. H., Sept. 13, 1805; m. Kingston, June 25, 1827, Orland Hunt, b. Kingston, April 26, 1807, son of Stephen and Polly (Woodman) Hunt. He d. Kingston, April 28, 1890. She d. Kingston, April 16, 1854; children, b. Kingston:—

9618. NANCY W. HUNT, b. April 19, 1827; m. Amos H. Bassett (No. 9608). She d. Haverhill, Mass., May 6, 1874. Children: Lucy L., m. Clarence G. Kimball; Novella; Ada.

9619. PAUL HUNT, b. June 18, 1830; m. Aphia Sleeper.

9620. SARAH J. HUNT, b. July 13, 1837; m. N. K. Johnson. Child: Emma E., m. Herbert E. Chase.

4301. ELIZA WINSLOW⁷ (John Winslow⁶, John Winslow⁵, Samuel Winsley⁴, Samuel Winsley³, Mary Greele², Andrew¹), b. Kingston, N. H., Feb. 16, 1808; m. Kingston, Nov. 27, 1828, Weld Heath, b. Newton, N. H., Sept. 15, 1804, son of Nehemiah and Mary (Peaslee) Heath. He d. Kennebunk, Me., Sept. 7, 1855. She d. Haverhill, Mass., March 23, 1891; children, b. and d. Kingston:—

9621. MARY W. P. HEATH, b. Feb. 19, 1830; m. July 4, 1852, George W. Kimball, of Kingston, N. H.

9622. NANCY W. HEATH, b. April 21, 1832; d. June 11, 1850.

9623. WILLIAM S. L. HEATH, b. March 1, 1834; m. Dorothy Webster.

9624. HARRIET N. HEATH, b. July 11, 1836; m. George W. Webster.

9625. JOHN W. HEATH, b. July 22, 1839.

9626. HIRAM F. HEATH, b. April 11, 1842; d. Dec. 21, 1842.

9627. (Dau.) HEATH, b. June 10, 1845; d. June 17, 1845.

4310. JOHN W. ROWELL⁷ (Enoch P. Rowell⁶, Mary Winslow⁵, Elisha Winsley⁴, Samuel Winsley³, Mary Greele², Andrew¹), b. Loudon, N. H., March 3, 1803; m. 1st Irene S. Dolloff, b. May, 1826. He m. 2d, May, 1835, Sarah A. Stevens, and 3d, August, 1843, Martha L. Stevens. He d. Lynn, Mass., May 29, 1864. Children:—

9628. JOHN BRUCE ROWELL, m. Louisa Bucknam; res. Lynn.

9629. SARAH ELIZABETH ROWELL.

9630. EMMA ROWELL, m. George O. Tarbox; res. Lynn.
 9631. NATHANIEL STEVENS ROWELL, m. Sarah I. Rowell (No. 9640).
 9632. ENOCH PAGE ROWELL.
 9633. BENJAMIN WINSLOW ROWELL, m. Susie Newhall.
 9634. JOSEPH MASON ROWELL, m. Arabina Perkins; res. Lynn.
 9635. ALBERT STEVENS ROWELL.
 9636. HENRY EUGENE ROWELL, m. Elizabeth C. Landerkin.
 9637. MARY E. ROWELL, m. J. H. Skinner.

4311. JOSEPH M. ROWELL⁷ (Enoch P. Rowell⁶, Mary Winslow⁵, Elisha Winsley⁴, Samuel Winsley³, Mary Greele², Andrew¹), b. Chichester, N. H., Aug. 2, 1817; m. Lynn, Mass., Dec. 30, 1840, Mary A. Johnson, b. Lynn, March 20, 1819, dau. of Benjamin B. and Harriet (Newhall) Johnson. She d. Lynn, April 30, 1842. He m. 2d, Lynn, Jan. 22, 1845, Mary A. Johnson, b. Lynn, June 19, 1825, dau. of Benjamin H. and Lydia (Batchelder) Johnson. She d. Lynn, Mass., Feb. 10, 1853. He m. 3d, Lynn, Jan. 15, 1854, Sarah J. Cleveland, b. Orrington, Me., July 24, 1831, dau. of Calvin and Eliza (Severance) Cleveland. Children, b. Lynn:—

9638. HARRIET NEWHALL ROWELL, b. April 10, 1842; m. T. H. Porter; d. March 14, 1882.

9639. MARY A. ROWELL, b. Feb. 26, 1845; m. H. E. Hubbard. Children: Walter M.; Grace E.; Helen G.

9640. SARAH I. ROWELL, b. July 9, 1847; m. N. S. Rowell (No. 9631).

9641. FRANCES A. ROWELL, b. Oct. 3, 1848; m. R. Y. Russell. Children: Addie L., d. y.; Alice B., d. y.; Harlow M.; Hattie L.; Waldo B.

9642. WINSLOW H. ROWELL, b. Jan. 25, 1851; d. y.

9643. WINSLOW J. ROWELL, b. Feb. 3, 1853; m. Carrie M. Felt. Child: Anna R. Rowell, b. Lynn, Nov. 25, 1877.

9644. JOSEPH B. ROWELL, m. Carrie F. Delnow.

9645. ELTON CLEVELAND ROWELL, b. March 3, 1861; d. Feb. 26, 1864.

9646. WALTER ADAMS ROWELL, b. Dec. 8, 1868; d. Aug. 2, 1869.

4313. JOHN MARSTON⁷ (Mary Rowell⁶, Mary Winslow⁵, Elisha Winsley⁴, Samuel Winsley³, Mary Greele², Andrew¹), b. Pittsfield, N. H., May 30, 1810; m. June 25, 1836, Mary Brown; children:—

9647. LUCY A. MARSTON, b. April 13, 1837; m. Nathan Osborne.

9648. SARAH A. MARSTON, m. A. D. Boutelle. Child: Mabel A.

9649. CALEB D. MARSTON, b. June 14, 1841; m. Etta C. Damon. Children: Arthur K.; Melvin F., m. Flora Pettengill; Charles K., m. Hattie Ordway; Mamie B.

9650. CHARLES G. MARSTON, b. in 1843; m. Nellie Bodwell.

9651. FRANK O. MARSTON, b. March 27, 1847; m. Fannie Love.

9652. ENOCH P. MARSTON, b. Jan. 26, 1849.

9653. HATTIE F. MARSTON, b. Oct. 31, 1855; m. Frank Adams.

4315. ENOCH R. MARSTON⁷ (Mary Rowell⁶, Mary Winslow⁵, Elisha Winsley⁴, Samuel Winsley³, Mary Greele², Andrew¹), b. Pittsfield, N. H., May 23, 1814; m. South Deerfield, N. H., Nov. 6, 1834, Mary A. Bartlett, b. South Deerfield, Jan. 3, 1816, dau. of Nathan and Nancy (Colby) Bartlett. He d. Concord, N. H., Oct. 5, 1858; children, b. South Deerfield:—

9654. EMMA FRANCES MARSTON, b. Nov. 29, 1835; m. James M. Burnham; res. Contoocook, N.H. Children: Walter M., b. in 1861; John C., b. in 1867.

9655. RUFUS I. MARSTON, b. South Deerfield, June 9, 1839.

4341. MAHALA LOVERING⁷ (Elizabeth Winslow⁶, Zebulon Winslow⁵, Elisha Winsley⁴, Samuel Winsley³, Mary Greele², Andrew¹), b. Loudon, N. H., Feb. 4, 1810; m. Boston, Mass., June 30, 1831, David Armstrong, b. Windham, N. H., Nov. 8, 1806, son of Robert and Alice (Park) Armstrong. He d. Boston, Mass., Sept. 14, 1851; children, b. South Boston:—

9656. ANN E. ARMSTRONG, b. Aug. 7, 1833; d. Sept. 4, 1849.

9657. SARAH JANE ARMSTRONG, b. Dec. 20, 1834; m. Boston, Mass., Aug. 19, 1852, William H. Hills.

9658. GEORGE W. ARMSTRONG, b. Aug. 11, 1836; m. Louise Marston. She d. Feb. 17, 1880. He m. 2d, Flora E. Greene; res. Brookline, Mass. Children: Mabelle; Louise; Ethel.

9659. MARGARET E. ARMSTRONG, b. Dec. 13, 1837; d. Jan. 16, 1839.

9660. ELLEN A. ARMSTRONG, b. Dec. 13, 1839.

4343. ELIZA LOVERING⁷ (Elizabeth Winslow⁶, Zebulon Winslow⁵, Elisha Winsley⁴, Samuel Winsley³, Mary Greele², Andrew¹), b. Loudon, N. H., March 27, 1813; m. Lowell, Mass., May 24, 1835, John Wentworth, b. Brownfield, Me., Nov. 3, 1805, son of John and Betsey (Patterson) Wentworth. He d. Boston, Mass., Nov. 12, 1862; children, b. Boston, Mass.:—

9661. HANNAH E. WENTWORTH, b. Sept. 23, 1836; m. Charles C. Gage. Children: Charles S., m. Ella M. Williams; Caroline M., m. R. C. Harraden; Olive H., d. y.; Frank L., m. Eliza J. Sweeney; Frederick, d. y.; Ida M., d. y.; Grace.

9662. MARIA M. WENTWORTH, b. June 30, 1839; m. W. H. Mapes.

9663. JEROME L. WENTWORTH, b. April 30, 1841; m. Annette Butler. Children: Hattie E.; Nettie G.; Effie E.; Newell J.; Herbert W.; Arthur J.; Cora L.

9664. ELIZA A. WENTWORTH, b. Sept. 30, 1846; m. H. P. Lovering. Children: Effie M.; James E.; Harlan P.; Anne F.

9665. ABRAM S. WENTWORTH, b. Dec. 17, 1850; m. Flora E. Hunt. Children: Effie M.; Alice L.; Lucy F.; S. W.; Lulu E.

9666. JOHN W. WENTWORTH, b. Oct. 22, 1852.

9667. EFFIE E. WENTWORTH, b. Jan. 19, 1854; m. Charles P. Harding; res. Cliftondale, Mass. Children: Flora L.; George B.

9668. EUGENIE WENTWORTH, b. July 31, 1856; m. George W. Fowle; res. Roxbury, Mass. Child: Irving H., b. Nov. 3, 1891.

9669. LAVINIA WENTWORTH, b. July 31, 1856; m. Joseph T. Crowell and Howard R. Young; res. Roxbury, Mass. Children: Bertha Crowell; Ella M. Crowell; Eugenie Crowell; Arthur T. Crowell; Hannah A. Young.

4344. NEWELL LOVERING⁷ (Elizabeth Winslow⁶, Zebulon Winslow⁵, Elisha Winsley⁴, Samuel Winsley³, Mary Greele², Andrew¹), b. Loudon, N. H., April 19, 1815; m. Loudon, Sept. 18, 1838, Caroline W. Fletcher, b. Loudon, April 19, 1817, dau. of John Fletcher. She d. Loudon, June

24, 1871. He m. 2d, Loudon, July 16, 1884, Mrs. Emily A. McGraw, b. Lewisville, N. Y., in 1834; res. Loudon. Ch. :—

9670. AUGUSTA CAROLINE LOVERING, b. Oct. 19, 1840; m. 1st, Weston C. Davis; 2d, Andrew J. Ingalls.

9671. ELIZABETH THEOLINE LOVERING, b. June, 1841; d. Oct., 1846.

9672. MARY JANE LOVERING, b. Loudon, N. H., Jan. 11, 1843; m. Warren A. Stone. Children: Catie J.; Carrie N., d. y.; Ira W.; Carrie N.

9673. CORDELIA ANN LOVERING, m. George Henry Taylor.

9674. ELBRIDGE GERRY LOVERING, b. January, 1852; d. Feb., 1852.

9675. ELIZABETH ANN LOVERING, b. March 29, 1856; d. Nov. 8, 1856.

9676. NEWELL WINSLOW LOVERING, b. Nov. 8, 1857.

4345. **ELEANOR LOVERING**⁷ (Elizabeth Winslow⁶, Zebulon Winslow⁵, Elisha Winsley⁴, Samuel Winsley³, Mary Greele², Andrew¹), b. Loudon, N. H., Feb. 7, 1819; m. Loudon, Jan. 26, 1840, Daniel W. Whittemore, b. Tewksbury, Mass., March 14, 1813, son of Isaac and Mary (Stickney) Whittemore. He d. Loudon, June 15, 1885; children:—

9677. MARY ELIZABETH WHITTEMORE, b. South Boston, Mass., Jan. 11, 1844.

9678. JOHN AUGUSTUS WHITTEMORE, b. Loudon, N. H., April 28, 1846; m. Harriet F. Howard; res. Springfield, Mass.

9679. CLARA MARIA WHITTEMORE, b. Loudon, N. H., July 17, 1848.

9680. ELLEN FRANCES WHITTEMORE, m. Warren J. Brown.

9681. ANNE LAURA WHITTEMORE, b. Loudon, N. H., Nov. 29, 1858.

4347. **JEROME J. LOVERING**⁷ (Elizabeth Winslow⁶, Zebulon Winslow⁵, Elisha Winsley⁴, Samuel Winsley³, Mary Greele², Andrew¹), b. Loudon, N. H., Dec. 26, 1824; m. Lois Smith, b. Loudon, June 17, 1822, dau. of Benjamin and Molly (Mutucks) Smith. He d. Loudon, January, 1851. She d. Manchester, N. H., June 26, 1875; children:—

9682. SARAH E. LOVERING, b. July 4, 1845; m. J. S. Cunningham.

9683. JOHN SILVER LOVERING, b. Methuen, Mass., July 16, 1848; m. Mary E. Bean; res. Manchester, N. H. Children: George W., m. Jennie Warden; Charles J., d. y.

9684. JEROME J. LOVERING, b. Loudon, N. H., Sept. 6, 1850; m. Susan Bean; res. Manchester, N. H.

4348. **MOSES WINSLOW**⁷ (Zebulon Winslow⁶, Zebulon Winslow⁵, Elisha Winsley⁴, Samuel Winsley³, Mary Greele², Andrew¹), b. Loudon, N. H., Aug. 19, 1810; m. Perry, Ill., Sept. 3, 1840, Margaret E. Whitaker, b. Catskill, N. Y., Nov. 1, 1822, dau. of William and Hannah (Dubois) Whitaker. She d. Perry, Ill., Dec. 7, 1845. He m. 2d, Mt. Sterling, Ill., May 25, 1846, Hannah Roberts, b. Marblehead, Mass., Feb. 4, 1816, dau. of George and Sarah (Morse) Roberts, He d. Mt. Sterling, Ill., Dec. 9, 1871. Children, b. and d. Mt. Sterling:—

9685. DAVID A. WINSLOW, b. Sept. 2, 1842; m. Abbie F. Trumbull; res. St. Louis, Mo. Children: Bertha L., b. in 1874; Nellie, b. in 1887.

9686. E. B. WINSLOW, b. April 6, 1844; m. Hattie Burup.

9687. MARGARET E. WINSLOW, b. Jan. 12, 1848; m. David McCulley.

9688. GEORGE R. WINSLOW, b. March 14, 1849; d. Jan. 28, 1851.

9689. THOMAS R. WINSLOW, b. July 13, 1850; d. Aug. 2, 1850.

9690. SARAH R. WINSLOW, b. March 29, 1852; d. Aug. 4, 1852.

9691. JOHN R. WINSLOW, b. May 24, 1853; d. Sept. 25, 1853.

9692. JOHN WINSLOW, b. Oct. 11, 1854.

9693. JOSEPHINE WINSLOW, b. Jan. 10, 1856; d. Feb. 19, 1856.

9694. HORACE G. WINSLOW, b. Dec. 23, 1857.

9695. CAROLINE WINSLOW, b. Sept. 10, 1859; d. Dec. 21, 1859.

4349. **GEORGE W. WINSLOW**⁷ (Zebulon Winslow⁶, Zebulon Winslow⁵, Elisha Winsley⁴, Samuel Winsley³, Mary Greele², Andrew¹), b. Loudon, N. H., Jan. 20, 1812; m. Griggsville, Ill., Feb. 15, 1844, Mehitable Moore, b. July 31, 1819. He d. Perry, Ill., Sept. 9, 1869. She d. in Elkhorn Tps., Ill., May 14, 1857; children:—

9696. HARRIET LOUISA WINSLOW, b. Feb. 16, 1845; m. George Stevens; d. Feb. 27, 1884. Children: Lottie M., d. y.; Anna L.; Sarah J.; Rosa E.; Mary, d. y.; John.

9697. MARY E. WINSLOW, b. April 17, 1853; m. Moses Black. Children: Zada; Ernest B.; Ethel; Florence; Frances.

4350. **DAVID B. WINSLOW**⁷ (Zebulon Winslow⁶, Zebulon Winslow⁵, Elisha Winsley⁴, Samuel Winsley³, Mary Greele², Andrew¹), b. Loudon, N. H., Oct. 2, 1813; m. Perry, Ill., Mary J. Winslow, widow of his brother, Sleeper Winslow (No. 4351). He d. Harp Trop, Ill., Nov. 24, 1868; children:—

9698. SARAH LOVINA WINSLOW, b. Feb. 25, 1850; m. Nov. 22, 1867, Jacob May; res. Clinton, Ill.

9699. HOWARD JOHNSTON WINSLOW, b. Clinton, Ill., Jan. 26, 1860; m. Mary A. Watson; res. Harp Trop, Ill. Children; Ralph W.; Nellie M.; Hershel.

9700. SARAH S. WINSLOW, d. y.

9701. OLIVE AUGUSTA WINSLOW, d. y.

4352. **ELIZABETH WINSLOW**⁷ (Zebulon Winslow⁶, Zebulon Winslow⁵, Elisha Winsley⁴, Samuel Winsley³, Mary Greele², Andrew¹), b. Loudon, N. H., April 11, 1817; m. Perry, Ill., Dec. 5, 1838, Ishham Peters, b. Versailles, Ill., Dec. 5, 1800, son of James Peters. He d. Versailles, Ill., Jan. 28, 1867; children, b. Versailles, Ill.:—

9702. MARY F. PETERS, b. March 29, 1840; m. W. N. Moorman.

9703. FRANK PETERS, b. Feb. 23, 1845; m. Leah F. Timmons.

9704. PRISCILLA PETERS, b. Nov. 29, 1846; m. J. R. Reed.

9705. ALBERT PETERS, b. Dec. 7, 1848; m. Mollie Platz.

9706. IRA PETERS, b. Jan. 25, 1852; m. Sarah Myers.

9707. OTHA PETERS, b. Jan. 24, 1859; m. Nora Chinoweth.

9708. JOHN L. PETERS, m. Zada Edmondson and Ella Metz.

4357. **ALMIRA WINSLOW**⁷ (Zebulon Winslow⁶, Zebulon Winslow⁵, Elisha Winsley⁴, Samuel Winsley³, Mary Greele², Andrew¹), b. Loudon, N. H., May 26, 1829; m. Griggsville, Ill., April 1, 1849, Archibald Q. Brown, b. March 20, 1825, son of William and Mary (Quimby) Brown; children, b. Griggsville, Ill.:—

9709. LUCY ANN BROWN, b. March 13, 1850; m. Elden Cobb. Children: Zenia; Archie A.; Virginia; Bessie; Benjamin E.; Lyman D.; Mabel; Reuben H.; Arden B.; res. Perry, Ill.

9710. COLLINS B. BROWN, b. Feb. 9, 1852; m. Luella Cauthorn.

9711. ELIZABETH J. BROWN, b. Dec. 6, 1853; m. Henry Bergman. Children: Estelle B.; Fred B.; William H.; Jennie E.; R. H.

9712. MARIA W. BROWN, b. Jan. 23, 1857; m. S. E. Huffman. Children: Nellie E.; Mattie M.; Archibald Q.; Samuel E.; Bertha E.; Frank W.; res. Griggsville.

9713. WILLIAM N. BROWN, b. Sept. 18, 1860; m. Julia Barnes. Children: Flossie P.; Nellie M.; Edward E.

9714. MARY F. BROWN, b. Dec. 19, 1862; m. William Bowen. Children: Calvin E.; William C.; Lottie P.; Virgil R.

9715. BERTHA BROWN, b. Oct. 4, 1869; m. C. W. Smith. Children: Roy B.; Ray; res. Oxford, Mich.

4358. ANN M. WINSLOW⁷ (Zebulon Winslow⁶, Zebulon Winslow⁵, Elisha Winsley⁴, Samuel Winsley³, Mary Greele², Andrew¹), b. Loudon, N. H., March 22, 1832; m. Griggsville, Ill., Feb. 19, 1854, Isaac Thomas, b. Boston, Ky., Dec. 25, 1820, son of Eleazor and Ann Maria (Garrett) Thomas; children:—

9717. JAMES EDWIN THOMAS, b. Jan. 18, 1855; d. Jan. 13, 1856.

9718. WILLIAM NATHAN THOMAS, b. Jan. 10, 1857; m. Emma Ketcham.

9719. JOHN QUIMBY THOMAS, b. April 16, 1859; d. Dec. 1, 1867.

9720. EMMA BELLE THOMAS, b. Nov. 29, 1861; m. Maurice Graves.

9721. FRANK GRANT THOMAS, b. April 7, 1864; d. Sept. 22, 1865.

9722. ANNA MAY THOMAS, b. Oquawka, Ill., July 21, 1868.

9723. LAURA EVA THOMAS, b. Oquawka, Ill., April 22, 1870.

9724. GEORGE ELDREN THOMAS, b. Oquawka, Ill., July 2, 1873; d. y.

4364. HANNAH B. WINSLOW⁷ (Aaron Winslow⁶, Zebulon Winslow⁵, Elisha Winsley⁴, Samuel Winsley³, Mary Greele², Andrew¹), b. Charlestown, Mass., Aug. 11, 1806; m. Danvers, Mass., April, 1830, Ray Nourse, b. Danvers, Mass., May 30, 1807, son of Aaron and Sarah (Holt) Nourse. He d. Worcester, Mass., March, 1867. She d. Marblehead, Mass., in 1838; children:—

9725. SARAH HOLT NOURSE, b. Marblehead, Mass., Aug. 3, 1834; m. William J. Goldthwaite; res. Salem, Mass. Children: Lawrence W.; Lizzie H.; Mabel J.

9726. GEORGIA A. NOURSE, b. Marblehead, Oct. 26, 1836.

4365. GEORGE W. WINSLOW⁷ (Aaron Winslow⁶, Zebulon Winslow⁵, Elisha Winsley⁴, Samuel Winsley³, Mary Greele², Andrew¹), b. Greenfield, N. H., May 28, 1810; m. Danvers, Mass., in 1831, Phœbe A. Cross, b. Danvers, Mass., in 1812, dau. of William and Phœbe (Berry) Cross. She d. Marblehead, Mass., July 1, 1844. He m. 2d, Marblehead, Mass. Nov. 7, 1844, Ellen C. Holmborn, b. Elsinore, Denmark, August, 1823, dau. of Peter H. and Christiana Susanna Holmborn. He d. Arlington Heights, Va., Oct. 11, 1891. She d. Peabody, Mass., Oct. 3, 1894. Children, b. Marblehead:—

9727. PHŒBE WINSLOW, b. in 1833; d. in 1833.

9728. AARON WINSLOW, b. Aug. 24, 1835; d. Dec. 5, 1858.

9729. WILLIAM C. WINSLOW, b. Sept. 10, 1837; m. Harriet E. Pedrick. Children: W. H. E.; William F.; Carrie W.; Hattie R.; Alice P.; Mary E.; Nancy P. B.; Juliet H.; Peter B.

9730. GEORGE W. WINSLOW, b. September, 1839; m. Mary E. Chase and Clara C. Allen; res. Marblehead, Mass. Children: George H.; Henry B.; Horace G.; Fred G.; George A.; Walter G.; Elsie W.

9731. CAROLINE WINSLOW, b. August, 1842; m. A. Knowlton; res. Nashua, N. H. Children: Otis A.; Willow Z.

9732. PHEBE J. WINSLOW, b. April 23, 1843; m. B. A. Twiss.

9733. HENRY P. WINSLOW, b. July 14, 1845; m. Sarah T. Humphrey; res. Washington, D. C. Children: Gorham N.; Edwin H.; Henry B.; Flora M.; Grover C.; Humphrey; Hattie U.; Etta.

9734. ELLEN WINSLOW, b. Nov. 26, 1846; m. W. O. Russell.

9735. SAMUEL WINSLOW, b. June 6, 1848; m. Ella Buttrick. Children: Hattie F.; Ella F.; Eva M.

9736. GORHAM N. WINSLOW, b. June 6, 1848.

9737. SALLY B. WINSLOW, b. May 26, 1852; m. L. K. Brackett; res. Lynn, Mass. Children: John H.; Washington W.; Sarah R.

9738. EDWARD G. WINSLOW, b. Dec. 25, 1854; m. Mary McGregor. Children: Annie, d. y.; Clara; Llewellyn B.

9739. MARY B. WINSLOW, b. Sept. 6, 1855; m. Edward Wright; res. Hamilton, Mass. Children: Leslie M., d. y.; Winfield.

9740. PETER B. WINSLOW, b. Sept. 11, 1857; m. Margaret Daniels.

9741. AARON WINSLOW, b. Aug. 6, 1859; m. Mary F. Smith.

9742. WINSLOW SCOTT WINSLOW, b. June 23, 1861.

9743. CHRISTIANA WINSLOW, b. March 23, 1863; m. George W. Dorr.

4366. HENRY B. WINSLOW⁷ (Aaron Winslow⁶, Zebulon Winslow⁵, Elisha Winsley⁴, Samuel Winsley³, Mary Greele², Andrew¹), b. Loudon, N. H., May 8, 1812; m. Marblehead, Mass., December, 1835, Ann O. Lackey, b. Marblehead, Jan. 24, 1816, dau. of William and Abigail (Thomas) Lackey. She d. Marblehead, March 11, 1843. He m. 2d, Marblehead, Dec. 19, 1843, Augusta Lamson, b. Salem, Mass., Sept. 3, 1813, dau. of David and Lizzie (Cross) Lamson. He d. Marblehead, Nov. 11, 1884. Children, b. Marblehead:—

9744. WILLIAM H. WINSLOW, b. May 10, 1836; m. S. E. Crowell.

9745. CHARLES E. WINSLOW, b. Aug. 25, 1861; m. Sarah C. Carey.

9746. ANN E. WINSLOW, b. April 25, 1841; m. S. T. Humphrey.

9747. MARY WINSLOW, b. Aug. 10, 1844; d. March 25, 1846.

9748. MARIETTA WINSLOW, b. Sept. 5, 1847; m. Eben Gilley.

9749. ALICE A. WINSLOW, b. Sept. 5, 1847.

9750. ISABELLE R. WINSLOW, b. June 6, 1850; m. George C. Hardy.

4367. MARY S. WINSLOW⁷ (Aaron Winslow⁶, Zebulon Winslow⁵, Elisha Winsley⁴, Samuel Winsley³, Mary Greele², Andrew¹), b. Loudon, N. H., July 4, 1814; m. Marblehead, Mass., May 21, 1837, Elias T. Blaney, b. Marblehead, Oct. 8, 1812, son of Jonathan and Elizabeth (Trask) Blaney. He d. Marblehead, May 7, 1871. She d. Marblehead, Sept. 13, 1885; children, b. Marblehead:—

9751. ELIAS BLANEY, b. Jan. 31, 1838; m. M. O. Frost.

9752. WILLIAM BLANEY, b. June 11, 1840; d. Sept. 21, 1861.

9753. BENJAMIN H. BLANEY, b. July 3, 1842; m. Mary E. Hammond.

9754. STEPHEN BLANEY, b. June 29, 1845; m. Rebecca S. Mullett; d. Marblehead, Mass., Sept. 9, 1886.

9755. JOSEPH H. BLANEY, b. July 8, 1847; m. R. Watt.

9756. MARY W. BLANEY, b. March 18, 1850; m. John Carey.

9757. JOHN C. BLANEY, b. April 17, 1852; m. Ella Noyes.

9758. GEORGE W. BLANEY, b. Aug. 10, 1855; d. Jan. 10, 1873.

9759. HANNAH W. BLANEY, b. Feb. 18, 1859.

4368. SALLY M. WINSLOW⁷ (Aaron Winslow⁶, Zebulon Winslow⁵, Elisha Winsley⁴, Samuel Winsley³, Mary Greele², Andrew¹), b. Loudon, N. H., Dec. 3, 1816; m. Marblehead, Mass., March 5, 1837, Peter J. Ballard, b. Marblehead, Mass., Jan. 17, 1814, son of Elisha and Elizabeth (Green) Ballard; children, b. Marblehead:—

9760. JOHN HENRY BALLARD, b. Dec. 22, 1839; m. Mary S. Sweet.

9761. SARAH ELIZABETH BALLARD.

9762. GEORGE W. BALLARD, b. April 2, 1845; m. Sarah L. Martin.

9763. WILLIAM B. BALLARD, b. March 18, 1849; m. Susan Hubbard.

9764. FRANK BALLARD, b. March 20, 1859.

4369. JULIETTE WINSLOW⁷ (Aaron Winslow⁶, Zebulon Winslow⁵, Elisha Winsley⁴, Samuel Winsley³, Mary Greele², Andrew¹), b. Danvers, Mass, May 21, 1820; m. Marblehead, Mass., Oct. 10, 1839, Benjamin Homan, b. Marblehead, Nov. 20, 1817, son of Benjamin and Mary (Conway) Homan. He d. Marblehead, Aug. 19, 1846. She m. 2d, Marblehead, Oct. 14, 1847, Joseph Harris, b. Marblehead, Jan. 4, 1824, son of Joseph and Martha (Martin) Harris. He d. Marblehead, Aug. 4, 1885. She d. Marblehead, Sept. 25, 1896. Children, b. and d. Marblehead:—

9765. HELEN HOMAN, d. in infancy.

9766. BENJAMIN HOMAN, d. in infancy.

9767. EDWARD WINSLOW HOMAN, b. Oct. 20, 1841; d. y.

9768. MARY C. HOMAN, b. July 4, 1845; d. Nov. 23, 1867.

9769. MARTIN HARRIS, b. April 20, 1848; d. March 23, 1870.

9770. ELIZA PICKETT HARRIS, b. April 15, 1850; m. Marblehead Feb. 21, 1867, William S. Roades.

9771. JOSEPH HARRIS, b. Aug. 20, 1851; m. Emma Alderson.

9772. HARRIET STODDARD HARRIS, b. March 4, 1853; m. John T. Carkin.

9773. WINSLOW LEWIS HARRIS, b. Feb. 22, 1854.

9774. RICHARD PEDRICK ADAMS HARRIS, b. March 4, 1855; d. y.

9775. RICHARD HARRIS, b. March 21, 1856; d. y.

9776. JULIET W. HARRIS, b. March 15, 1857; m. George W. Orne.

9777. RICHARD P. A. HARRIS, b. March 10, 1858; d. y.

9778. LUCY CLEMONS HARRIS, b. May 20, 1860; d. Oct. 20, 1860.

9779. HORATIO WHITMORE HARRIS, b. July 26, 1861; d. Aug. 1, 1861.

4371. SAMUEL GREELEY⁷ (Samuel⁶, Nathaniel⁵, Samuel⁴, Samuel³, Joseph², Andrew¹), b. Weston, Vt., Oct. 20, 1797; m. Chester, Vt., Oct. 3, 1821, Lydia Thurston, b. Chester, Vt., March 18, 1800, dau. of John and Lydia (Fletcher) Thurston. He d. Heuvelton, N. Y., March 14, 1866. She d. Heuvelton, N. Y., Oct. 20, 1861; children:—

9780. JOHN, b. Chester, Vt., March 29, 1822; d. Heuvelton, N. Y., April 26, 1885.

9781. WILLIAM, b. Heuvelton, N. Y., June 22, 1824; d. March 11, 1827.

9782. WILLIAM H., b. Heuvelton, N. Y., July 23, 1828; d. y.

9783. LYDIA ANGELINE, b. Heuvelton, N. Y., May 26, 1831; d. Pitcairn, N. Y., Feb. 24, 1877.

9784. ABIGAIL ELIZA, b. Heuvelton, N. Y., July 31, 1834.

9785. MARY LOVICY, b. Heuvelton, N. Y., Nov. 17, 1836.

9786. CHRISTIAN ELVIRA, b. Heuvelton, N. Y., Aug. 24, 1840

4375. POLLY GREELEY⁷ (Samuel⁶, Nathaniel⁵, Samuel⁴, Samuel³, Joseph², Andrew¹), b. Andover, Vt., Aug. 30, 1803; m. Chester, Vt., Oct. 16, 1822, John Thurston, b. Chester, Vt., March 9, 1798, son of John and Lydia (Fletcher) Thurston. He d. Oswegatchie, N. Y., Aug. 22, 1878. She d. Oswegatchie, N. Y., Nov. 9, 1878; children:—

9787. IRA THURSTON, b. Chester, Vt., Oct. 23, 1823.

9788. LORENZO THURSTON, b. Oct. 27, 1825; d. June 17, 1842.

9789. OLIVE THURSTON, b. Oct. 23, 1827; m. Feb. 7, 1850, Henry A. Field; d. Kilbourne City, Wis., Nov. 7, 1891. Children: Wherly H., d. y.; Floyd A., b. Aug. 3, 1858; George H., b. Jan. 21, 1860; m. Mary A. Paine.

9790. MEHITABLE THURSTON, b. June 3, 1830; d. Dec. 8, 1838.

9791. MARY THURSTON, b. Oswegatchie, N. Y., Aug. 6, 1832; m. Heuvelton, April 6, 1862, Joseph W. Field.

9792. ROSANNA THURSTON, b. Jan. 14, 1835; d. June 19, 1842.

9793. CHARLES S. THURSTON, b. April 13, 1837; d. June 16, 1842.

9794. WILLIAM H. THURSTON, b. July 6, 1839; d. June 22, 1842.

9795. ELIZABETH M. THURSTON, b. Nov. 24, 1841; m. May 22, 1867, George Hayden; res. Heuvelton. Children: Benjamin L., b. Oct. 16, 1868; Mary E., b. June 24, 1871; d. Jan. 16, 1881; Maggie J., b. Jan. 3, 1874; Ida M. and Ina M., b. May 3, 1877; both d. y.; Elsie H., b. Jan. 22, 1883.

9796. LYDIA F. THURSTON, b. April 13, 1844; m. Feb. 18, 1867, Augustus C. Ketcham; res. Kiona, Wash. Children: Mary E., b. July 29, 1868; Olive, b. Jan. 7, 1871; Ellen, b. Aug. 16, 1875; Henry T., b. Feb. 21, 1878; Catherine, b. Dec. 23, 1879; Milton A., b. Feb. 6, 1882.

9797. ELLEN E. THURSTON, b. Jan. 12, 1846; m. John Ross.

4377. SALLY GREELEY⁷ (Abel⁶, Nathaniel⁵, Samuel⁴, Samuel³, Joseph², Andrew¹), b. Andover, Vt., Feb. 8, 1806; m. Chester, Vt., Nov. 20, 1825, David Shumway, b. Jamaica, Vt., March 27, 1803, son of Lewis Shumway. He d. New Milford, Ill., July 22, 1879. She d. Rockford, Ill., Aug. 18, 1888; children:—

9798. ROSANNA SHUMWAY, b. in 1827; d. Sept. 3, 1839.

9799. ROMANZO GREELEY SHUMWAY, b. Elyria, Ohio, Feb. 12, 1832.

9800. ROLANZO B. SHUMWAY, b. Carlisle, Ohio, May 25, 1835.

9801. ALVARO SHUMWAY, b. Rockford, Ill., April 11, 1838.

9802. ROSETTA SHUMWAY, b. Dec. 2, 1840; d. Sept. 3, 1841.

9803. ROLAND H. SHUMWAY, res. Rockford. Children: Roland; Leroy; Leora.

9804. MONROE SHUMWAY, b. March 31, 1845; m. M. Hall. Child: Walter, b. Dec. 27, 1869.

9805. ROSALINDA SHUMWAY, b. in 1848; d. in 1852.

4378. ABEL GREELEY⁷ (Abel⁶, Nathaniel⁵, Samuel⁴, Samuel³, Joseph², Andrew¹), b. Weston, Vt., Jan. 3, 1808; m. Carlisle, Ohio, Feb. 1, 1835, Amanda M. Sweet, b. May 20, 1819, dau. of Ira and Ora Sweet. She d. Carlisle, Ohio, April 10, 1881; children:—

9806. CHARLES, b. Carlisle, Ohio, Aug. 23, 1836.

9807. JULIUS, b. Carlisle, Ohio, June 29, 1839; m. Flavia Van Tassell. He was killed at the battle of Franklin, Tenn., Nov. 30, 1864. No children. His widow m. John Barton and lives at Leipsic, Ohio.

9808. RUSSELL, b. Carlisle, Ohio, Oct. 25, 1841; d. Pittsburg Landing, Sept. 12, 1863.

9809. EMILY, b. Carlisle, Ohio, July 17, 1843; m. Benjamin Campbell. Children: Captain; Charles; Mary.

9810. ALBERT, b. Carlisle, Ohio, March 17, 1845; d. Carlisle, Ohio, Nov. 17, 1848.

9811. SIDNEY, b. Carlisle, Ohio, Feb. 16, 1847; m. Cynthia Kieffer; res. Milton Centre, Ohio. Child: Melvin.

9812. HORACE, b. Carlisle, Ohio, March 30, 1849; d. Carlisle, Ohio, June 16, 1869.

9813. ALVA, b. Carlisle, Ohio, April 4, 1851.

9814. IRA, b. Carlisle, Ohio, July 15, 1853.

9815. ELBERT, b. Carlisle, Ohio, March 9, 1857.

9816. DOCKIE A., b. Carlisle, Ohio, March 11, 1859.

9817. FRANKLIN, b. Carlisle, Ohio, Aug. 8, 1861; m. Annie Vogler. Child: Alva.

4379. NATHANIEL GREELEY⁷ (Abel⁶, Nathaniel⁵, Samuel⁴, Samuel³, Joseph², Andrew¹), b. Weston, Vt., Dec. 13, 1809; m. Royalston, Mass., Delania Walker, b. Royalston in 1810, dau. of James and Sally (Brewer) Walker. He d. Royalston, March 31, 1871. She d. Royalston, Jan. 26, 1888; children:—

9818. SARAH, b. Royalston, Mass., May 17, 1838.

9819. JONAS E., b. Royalston, Mass., June 12, 1841.

9820. ABEL, b. Royalston, Mass., April 18, 1843.

9821. EMILY, b. Royalston, Mass., Aug. 21, 1844; m. Royalston, March 22, 1866. Addison Taylor, b. Winchendon, Mass., Jan. 5, 1838, son of Abraham and Nancy (Raymond) Taylor; res. East Templeton, Mass.

4381. HANNAH GREELEY⁷ (Abel⁶, Nathaniel⁵, Samuel⁴, Samuel³, Joseph², Andrew¹), b. Weston, Vt., June 4, 1814; m. Weston, Vt., Oct. 14, 1834, Samuel Ober, b. Amherst, N. H., Feb. 13, 18—, son of John and Sally (Peacock) Ober. She d. Amherst, N. H., May 24, 1855; children:—

9822. SARAH A. OBER, b. Weston, Vt., March 26, 1837; m. Oct. 23, 1855. Francis A. Wood; d. Hollis, N. H., Nov. 29, 1861.

9823. LUCY M. OBER, b. Amherst, N. H., May 16, 1838.

9824. SAMUEL H. OBER, b. Amherst, N. H., Jan. 28, 1842; d. Port Royal, S. C., Dec. 7, 1861. He was a member of the 4th N. H. Reg't in the Civil War.

9825. JOHN A. OBER, b. Amherst, N. H., Nov. 4, 1845; m. Milford, N. H., Dec. 1, 1869, Hattie I. Tilton, b. Deerfield, N. H., Oct. 7, 1845, dau. of Jeremiah D. and Abigail S. (Freese) Tilton; res. Milford, N. H.

4382. JULIUS GREELEY⁷ (Abel⁶, Nathaniel⁵, Samuel⁴, Samuel³, Joseph², Andrew¹), b. Weston, Vt., Sept. 16, 1816; m. Chester, Vt., Sept. 6, 1844, Thankful Elizabeth Cook, b. Landsgrove, Vt., June 15, 1824, dau. of Morris and Abigail (Hutchinson) Cook. He d. in Pierce Co., Wis., Jan. 28, 1887; children:—

9826. LUCY ANN, b. Weston, Vt., March 10, 1846; d. April 22, 1846.

9827. ALBERT JULIUS, b. Weston, Vt., Oct. 8, 1848.

9828. HORACE HENRY, b. Weston, Vt., Oct. 20, 1850; m. ——. Children: Bertha Bell, b. Beldenville, Wis., July 10, 1886; Julius Miron.

9829. DAVID NATHANIEL, b. Oct. 1, 1854; d. Jan. 10, 1861.

9830. DANIEL LEWIS, b. Ellington, Wis., April 18, 1857.

9831. CHARLES, b. Ellington, Wis., Oct. 14, 1860.
9832. LIZZIE A., b. Ellington, Wis., Nov. 30, 1862; m. Nov. 30, 1884, Frank Baker; a dau. b. Beldenville, Wis., March 30, 1887.
4383. **CLARISSA GREELEY**⁷ (Abel⁶, Nathaniel⁵, Samuel⁴, Samuel³, Joseph², Andrew¹), b. Weston, Vt., Nov. 19, 1819; m. Weston, Vt., March 19, 1840, Amos Johnson, b. Aug. 22, 1816. He d. Stephenville, Wis., May 21, 1851. She m. 2d, Stephenville, Wis., July 1, 1852, Stephen D. Mason, b. Aug. 23, 1817. He d. Ellsworth, Wis., March 31, 1873. She d. Ellington, Wis., March 27, 1857. Children:—
9833. NELSON JOHNSON, b. March 2, 1841; d. Dec. 6, 1862.
9834. ABEL JOHNSON, b. Aug. 4, 1843; d. Oct. 22, 1847.
9835. ANSEL DEVILLE JOHNSON, b. June 23, 1845; m. Delia Sanders.
9836. ALBERT EDWARD JOHNSON, b. in Vermont, Aug. 27, 1847.
9837. CHARLES HENRY JOHNSON, b. June 2, 1849; d. Feb. 26, 1850.
9838. ABEL AMOS JOHNSON, b. Feb. 20, 1851; m. Ella White.
9839. ALICE A. MASON, b. Ellington, Wis., June 27, 1853.
9840. ROMANZA STEPHEN MASON, b. Oct. 1, 1855; d. May 17, 1856.
4385. **ANSEL GREELEY**⁷ (Abel⁶, Nathaniel⁵, Samuel⁴, Samuel³, Joseph², Andrew¹), b. Weston, Vt., Aug. 15, 1825; m. Wallingford, Vt., Jan. 1, 1851, Rosette Parker, b. Dorset, Vt., Feb. 1, 1836, dau. of David and Mary (Whitcomb) Parker. She d. Appleton, Wis., Feb. 16, 1901; ch. :—
9841. DELINA JULIETTE, b. Ellington, Wis., Sept. 13, 1859.
9842. FRED ANSEL, b. Ellington, Wis., Aug. 23, 1863.
4397. **ABIGAIL GREELEY**⁷ (Cyrus⁶, Nathaniel⁵, Samuel⁴, Samuel³, Joseph², Andrew¹), b. Andover, Vt., June 1, 1811; m. Andover, Vt., May 31, 1832, Ivory W. Richardson, b. Weston, Vt., Feb. 5, 1812, son of Nathaniel and Mary (Tuck) Richardson. She d. Chelsea, Mass., Oct. 29, 1879. He d. Boston, Mass., Aug. 7, 1898; children:—
9843. ABBIE G. RICHARDSON, b. Weston, Vt., Sept. 14, 1834.
9844. IVORY N. RICHARDSON, b. Andover, Vt. Feb. 25, 1838.
9845. SENECA RICHARDSON, b. Aug. 5, 1842; d. Oct. 1, 1842.
9846. FLORA L. RICHARDSON, b. Chester, Vt., June 4, 1846.
9847. JULIA ELIZA RICHARDSON, b. Boston, Mass., June 18, 1849; m. Chelsea, Mass., September, 1871, Henry F. Gutterson, b. Andover, Vt., June 7, 1842, son of Alonzo Gutterson. He d. Chelsea, Mass., Nov. 19, 1879.
9848. ROSA S. RICHARDSON, b. Malden, Mass., Oct. 12, 1852.
4398. **WARREN GREELEY**⁷ (Cyrus⁶, Nathaniel⁵, Samuel⁴, Samuel³, Joseph², Andrew¹), b. Weston, Vt., Dec. 17, 1812; m. Vernon, Wis., Catherine Muckey, b. in New York State, Nov. 23, 1818, dau. of Peter and Catherine Muckey. He d. Caldwell, Wis., Oct. 11, 1895. She d. Caldwell, Wis., April 29, 1893; children:—
9849. PETER, b. Muskego, Wis., Sept. 24, 1841.
9850. WARREN JEFFERSON, b. Vernon, Wis., April 7, 1844; d. Feb. 28, 1863. Private Co. F, 22d. Wis. Inf.
9851. MEDORA ADALINE, b. Caldwell, Wis., Dec. 30, 1845.
9852. IRENE C., b. Caldwell, Wis. Jan. 4, 1849.
9853. HORACE CYRUS, b. Caldwell, Wis., June 21, 1856.

9854. OSBORNE, b. Caldwell, Wis., March 28, 1859.
9855. EUPHEMA, b. Caldwell, Wis., Dec. 30, 1860; m. William R. Purvis; rea. Caldwell, Wis.
4399. **CYRUS GREELEY**⁷ (Cyrus⁶, Nathaniel⁵, Samuel⁴, Samuel³, Joseph², Andrew¹), b. Weston, Vt., Dec. 2, 1814; m. Windham, Vt., Dec. 1, 1836, Jane T. Howard, b. Windham, Vt., Sept. 30, 1816, dau. of A. and Hannah (Thompson) Howard. He d. Chester, Vt., June 2, 1891; child:—
9856. CYRUS AMAZIAH, b. Ashland, Ohio, Oct. 20, 1837.
4400. **ANSON GREELEY**⁷ (Cyrus⁶, Nathaniel⁵, Samuel⁴, Samuel³, Joseph², Andrew¹), b. Weston, Vt., Oct. 23, 1816; m. Mansfield, Ohio, Oct. 24, 1850, Hester A. Liston, b. Richland, Ohio, Nov. 9, 1825, dau. of Edmond and — (Beck) Liston; children:—
9857. FATIMA, b. Ashland, Ohio, May 18, 1851.
9858. ROMINA, b. Ashland, Ohio, May 27, 1853; m. G. F. Rich.
9859. ANSON CYRENUS, b. Jan. 24, 1856; d. March 15, 1856.
9860. ELMORE L., b. Ashland, Ohio, April 24, 1857.
9861. SYLVESTER EDMUND, b. Ashland, Ohio, Nov. 1, 1861; m. Ashland, Ohio, Nov. 24, 1887, Henrietta Ohl, b. Maysville, Ind., Feb. 22, 1870, dau. of William and Ann (Stiewald) Ohl.
9862. NANCY IRENE, b. Ashland, Ohio, April 18, 1863.
4404. **ARTEMAS GREELEY**⁷ (Cyrus⁶, Nathaniel⁵, Samuel⁴, Samuel³, Joseph², Andrew¹), b. Andover, Vt., April 2, 1825; m. in Clayton Co., Iowa, Oct. 28, 1858, Jane Weir, b. Feb. 22, 1828, dau. of Hugh Weir. She d. in Clayton Co., Iowa, Feb. 25, 1862. He m. 2d, in Clayton Co., Iowa, Nov. 4, 1862, Emily A. Hawley, b. in Iowa, June 15, 1844. He d. in Clayton Co., Iowa, March 19, 1893; children:—
9863. MARY, b. Little Port, Iowa, Aug. 1, 1859.
9864. EMMA, b. Oct. 31, 1860; d. Feb. 25, 1862.
9865. ROSA, b. Little Port, Iowa, Feb. 25, 1862.
9866. JOHN, b. Little Port, Iowa, May 30, 1864.
9867. LUCY, b. Edgewood, Iowa, March 18, 1868; m. Feb. 15, 1887, Nathaniel Hammond; d. Jan. 6, 1889.
9868. ROMINA, b. Edgewood, Iowa, Jan. 12, 1871.
9869. ORREN, b. Edgewood, Iowa, Oct. 22, 1874.
9870. LILA, b. Edgewood, Iowa, July 26, 1877.
4406. **ITHIEL GREELEY**⁷ (Cyrus⁶, Nathaniel⁵, Samuel⁴, Samuel³, Joseph², Andrew¹), b. Andover, Vt., Dec. 14, 1828; m. —; children.
9871. DEWEY.
9872. DORA, m. Herbert Hudson.
9873. ALZINA, m. Otto Witte.
9874. IRA.
4411. **NEWELL GREELEY**⁷ (Hiram⁶, Nathaniel⁵, Samuel⁴, Samuel³, Joseph², Andrew¹), b. Weston, Vt., Feb. 7, 1820; m. Boston, Mass., June 29, 1842, Priscilla Hill, b. Wells, Me., Sept. 16, 1816, dau. of Samuel and Harriet (Littlefield) Hill. He d. East Boston, Mass., Dec. 21, 1900. She d. East Boston, Mass., Oct. 28, 1898; children:—
9875. GEORGE HIRAM, b. East Boston, Mass., Jan. 30, 1846.

9876. SARAH ELIZABETH, b. East Boston, Mass., July 15, 1850; d. East Boston, Mass., Feb. 2, 1853.

9877. CHARLES GILMAN, b. East Boston, Mass., Dec. 4, 1855.

9878. HENRY NEWELL, b. East Boston, Mass., May 29, 1858.

Newell Greeley was for 59 years a member of the M. E. Church, holding nearly every office in the gift of the church, and was known to the members of that parish as "Father" Greeley.

4415. LUCINA GREELEY⁷ (Hiram⁶, Nathaniel⁵, Samuel⁴, Samuel³, Joseph², Andrew¹), b. Weston, Vt., June 27, 1827; m. 1st, Sept. 28, 1845, Harmon Albee. She m. 2d, at Diana, N. Y., Nov. 1, 1846, Alvah B. Carley, b. Weston, Vt., June 21, 1821, son of Nathaniel and Polly Carley. He d. Stephenville, Wis., Aug. 11, 1871. She m. 3d, Stephenville, Wis., Sept. 14, 1873, Chauncey A. Winn, b. Montpelier, Vt., June 25, 1832, son of Jacob and Sarah Winn. Children:—

9879. FRANKLIN ALVAH CARLEY, b. Diana, N. Y., Jan. 31, 1848.

9880. GEORGE SYLVESTER CARLEY, b. Mt. Tabor, Vt., May 21, 1850.

9881. IDA JOSEPHINE CARLEY, b. Stephenville, Wis., July 27, 1861.

4417. SYLVESTER GREELEY⁷ (Hiram⁶, Nathaniel⁵, Samuel⁴, Samuel³, Joseph², Andrew¹), b. Weston, Vt., Aug. 19, 1831; m. Feb. 27, 1853, Dimmys Tarbell, b. April 10, 1832, dau. of Corbet Tarbell. He d. Stephenville, Wis., Dec. 18, 1853; children:—

9882. ISABEL DIMMYS, b. Weston, Vt., Dec. 5, 1853.

9883. BERTHA MEDORA, b. Weston, Vt., May 2, 1855.

9884. HIRAM CORBET, b. Weston, Vt., Aug. 30, 1856; m. Nov. 9, 1881, Florence Diener, b. Ellington, Wis., Jan. 1, 1859. Child: Ezma E., b. Feb. 28, 1883.

9885. MIRON S., b. Weston, Oct. 3, 1857; m. —. Child: Leah Joanna, b. Nov. 12, 1894.

9886. CHLORIE A., b. Ellington, Wis., Jan. 6, 1870; m. Sept. 13, 1891, Colin Mayville.

9887. VERNIE L., b. Ellington, June 13, 1874; m. — Shepard. Child: Ruth M., b. Aug. 30, 1894.

Sylvester Greeley enlisted in Co. D, 21st Wis. Reg't in the Civil War and was with General Sherman's command in his March to the Sea.

4420. LUCINDA GREELEY⁷ (Hiram⁶, Nathaniel⁵, Samuel⁴, Samuel³, John², Andrew¹), b. Weston, Vt., Feb. 20, 1838; m. Oct. 17, 1860, John F. Thompson, b. Grafton, Mass., Nov. 23, 1835, son of Amasa and Mary F. (Sawtell) Thompson. She d. West Rupert, Vt., Jan. 19, 1893; children:—

9888. MARY L. THOMPSON, b. Dec. 8, 1861; d. April 18, 1879.

9889. WILLIAM H. THOMPSON, b. Mt. Tabor, Vt. Aug. 15, 1868.

4421. ALZINA GREELEY⁷ (Solomon⁶, Nathaniel⁵, Samuel⁴, Samuel³, Joseph², Andrew¹), b. Manchester, Vt., Jan. 1, 1829; m. May 20, 1850, Sylvester Scott, b. Machias, N. Y., Dec. 9, 1828, son of Reuben Cooly and Anna Johnson Scott; children, b. Guilford, Ill. :—

9890. HENRY WINFIELD SCOTT, b. Oct. 7, 1851; m. Rockford, Ill., Sept. 6, 1883, Cora A. Searle. Child: Mabel, b. June 11, 1884; res. Rockford, Ill.

9891. EVELYN S. SCOTT, b. Dec. 3, 1852; d. April 11, 1855.

9892. LYDIA A. SCOTT, b. April 22, 1854; m. Guilford, Ill., Oct. 22, 1874, John D. Hardy; res. Guilford. Children: Bert W.; Frank; Ernest D.

9893. IDA E SCOTT, b. Oct. 3, 1855; d. Oct. 4, 1856.

9894. ELLA SCOTT, b. Jan. 15, 1858; m. Rockford, Ill., Jan. 16, 1875, Ira Purdy; res. Guilford. Children: Blanche, b. May, 1877; Ethel, b. July, 1879.

9895. EMMA SCOTT, b. March 24, 1862; d. May 3, 1881.

4422. OTIS GREELEY⁷ (Solomon⁶, Nathaniel⁵, Samuel⁴, Samuel³, Joseph², Andrew¹), b. Manchester, Vt., May 13, 1830; m. Caledonia, Ill., Oct. 22, 1851, Narcissa Townsend, b. Feb. 9, 1834, dau. of David and Elizabeth (Root) Townsend. He served in the Civil War, enlisting Aug. 22, 1862. He d. Bristol, Iowa, May 11, 1885; children:—

9896. ROBERT HENRY, b. Charles City, Iowa, Jan. 22, 1854.

9897. LYMAN HORACE, b. Charles City, Iowa, Nov. 14, 1855.

9898. RODERICK MORTON, b. Bristol, Iowa, June 24, 1859.

9899. NELSON RUPERT, b. Bristol, Iowa, Aug. 29, 1861.

9900. ELLA MAY, b. Bristol, Iowa, Aug. 2, 1867.

4424. HENRY GREELEY⁷ (Solomon⁶, Nathaniel⁵, Samuel⁴, Samuel³, Joseph², Andrew¹), b. in Levant Co., Ohio, Feb. 3, 1835; m. Forest City, Iowa, July 4, 1869, Agnes Doyle, b. Petite, Nova Scotia, Sept. 19, 1839, dau. of William and Mary L. (Robinson) Doyle; res. Bristol, Iowa; children:—

9901. WILLIAM HENRY, b. Bristol, Iowa, May 2, 1872.

9902. CHARLES AMOS, b. Bristol, Iowa, Jan. 31, 1875.

4427. AMANDA GREELEY⁷ (Solomon⁶, Nathaniel⁵, Samuel⁴, Samuel³, Joseph², Andrew¹), b. in Illinois, Feb. 7, 1842; m. in Wisconsin, June 12, 1867, Benjamin O. Eggleston, b. in Ohio, Aug. 26, 1839, son of Asabel and Nancy A. (Teachart) Eggleston; res. Neligh, Neb.; children:—

9903. WILLIE HERBERT EGGLESTON, b. June 15, 1862; d. Jan. 28, 1875.

9904. IDA ESTELLE EGGLESTON, b. March 5, 1864.

9905. LOLA EGGLESTON, b. June 11, 1868; d. Jan. 31, 1875.

9906. OTIS SHERMAN EGGLESTON, b. June 25, 1873; d. Jan. 20, 1875.

9907. LYDIA OLLA EGGLESTON, b. Oct. 2, 1874; d. Jan. 31, 1875.

9908. FLOSSIE PEARL EGGLESTON, b. May 3, 1878.

9909. ISA AMANDA EGGLESTON, b. Feb. 18, 1880.

9910. JAMES ARTHUR EGGLESTON, b. Nov. 11, 1881; d. Oct. 11, 1883.

9911. QUEENIE OPAL EGGLESTON, b. June 13, 1885.

4428. MARY GREELEY⁷ (Solomon⁶, Nathaniel⁵, Samuel⁴, Samuel³, Joseph², Andrew¹), b. in Illinois, Dec. 22, 1843; m. in Minnesota, March 23, 1863, Edward Charleton, b. in Charleton, England, Dec. 21, 1835, son of James and Ann (Williamson) Charleton. He d. in Winnebago Co., Iowa, Oct. 19, 1886; children:—

9912. JOHN ALFRED CHARLETON, b. Bristol, Iowa, May 18, 1864.

9913. JAMES HERBERT CHARLETON, b. Bristol, Iowa, Nov. 24, 1865.

9914. WILLIAM HENRY CHARLETON, b. Bristol, Iowa, June 3, 1867.

9915. JANE HARRIET CHARLETON, b. Bristol, Iowa, Nov. 2, 1868.

9916. ANN ARVILLA CHARLETON, b. Bristol, Iowa, May 28, 1871.

9917. EDWARD OTIS CHARLETON, b. Bristol, Iowa, April 17, 1874.

9918. JOSEPH ALBERT CHARLETON, b. Forest City, Iowa, Oct. 6, 1878.

9919. MARY E. CHARLETON, b. Forest City, Iowa, Feb. 12, 1880.

4430. SOLOMON GREELEY⁷ (Solomon⁶, Nathaniel⁵, Samuel⁴, Samuel³, Joseph², Andrew¹), b. Dayton, Wis., Dec. 3, 1847; m. Bristol, Iowa, Jan. 30, 1871, Sarah E. Boynton, b. Bethel, Vt., March 10, 1851, dau. of Freeman and Lois (Gannett) Boynton; children:—

9920. GEORGE FREEMAN, b. Bristol, Iowa, Oct. 22, 1871.

9921. WALTER EUGENE, b. Bethel, Iowa, Jan. 26, 1874.

9922. OTIS MERVILLE, b. Lake Mills, Iowa, April 17, 1879.

9923. ORVILLE RAY, b. Lake Mills, Iowa, Oct. 24, 1883.

Solomon Greeley enlisted in Co. B, 32d Iowa Reg't; res. Winnebago Co., Ill.

4431. SAMUEL KING⁷ (Abigail Morgan⁶, Hannah Greeley⁵, Samuel⁴, Samuel³, Joseph², Andrew¹), b. Wilton, N. H., Aug. 26, 1795; m. Wilton, September, 1816, Rebecca Parkhurst, b. Wilton, in 1793, dau. of Andrew and Lydia (Chase) Parkhurst. She d. Weld, Me., June 9, 1817. He m. 2d, Wilton, Jan. 27, 1820, Lydia Livermore, b. Wilton, May 20, 1792, dau. of Rev. Jonathan and Elizabeth (Kidder) Livermore. He d. Wilton, June 20, 1862. She d. Wilton, March 4, 1871. Children, b. Wilton:—

9924. REBECCA KING, b. June 1, 1817; m. Wilton, Daniel P. Goldsmith. He d. Wilton, Oct. 31, 1844. She m. Bellows Falls, Vt., Dec. 28, 1846, Benjamin Goldsmith. Children: Eldasta C., m. Joshua H. Chandler; Granvel W., d. y.; Sanford K., m. Olive F. Moor; Amanda E., d. y.; Benjamin F., m. Mary E. Chase.

9925. ELIZABETH KING, b. April 18, 1821; m. Wilton, July 15, 1844, Henry C. Whitman. Children: Henry M., a graduate of Harvard College in 1868; Chauncey W., m. Mary Eeels and Mary England. He was Vice United States Consul at Huddersfield, England, from 1871 until his death in 1890.

9926. MARY KING, b. Sept. 23, 1824; d. Dec. 13, 1824.

9927. JOHN KING, b. Jan. 7, 1826.

9928. GEORGE KING, b. Oct. 6, 1829; m. Sarah E. Gladden. Children: Mary E., b. in 1860; Emma J., b. in 1863.

9929. MARY KING, b. June 5, 1831; d. July 26, 1832.

9930. JOSEPHINE L. KING, b. Feb. 21, 1833; m. Lancaster, Ohio, Dec. 16, 1851, Henry B. Hunter; res. St. Anthony Park, Minn. Children: Edward H., d. y.; George K., m. Mary E. Hinman, graduated West Point in 1877, and in 1903 was Captain of United States Cavalry; Sally F., m. George W. Tuthill; Henry L., m. A. F. Davis; Samuel C., d. y.; Anne M., m. Friend B. Brace; Hock H.; John A.; Clarence C.

9931. HENRY L. KING, b. Dec. 20, 1834; m. Martha L. Stone.

9932. MARY W. KING, b. Feb. 4, 1838; m. James Taft. Children: Herbert J.; Josephine M.; Florence E.; Winfred L.; Beatrice K.

4432. SALLY KING⁷ (Abigail Morgan⁶, Hannah Greeley⁵, Samuel⁴, Samuel³, Joseph², Andrew¹), b. Wilton, N. H., Feb. 24, 1797; m. Wilton, Dec. 24, 1816, Ephraim Brown, b. Temple, N. H., July 13, 1790, son of Ephraim and Hannah (Wilson) Brown. He d. Wilton, Dec. 11, 1840. She m. 2d, Lowell, Mass., March 31, 1847, Nathaniel Thurston, b. Fitchburg, Mass., June 23, 1797, son of Stephen and Mary Osgood Thurston. He d. Wilton, N. H., April 4, 1874.

She d. Far Rockaway, N. Y., Jan. 11, 1891. Children, b. Wilton:—

9933. SALLY M. BROWN, b. Nov. 7, 1817; d. Dec. 2, 1818.

9934. EPHRAIM BROWN, b. Oct. 1, 1819; m. Mary F. Pollard, Sarah H. Barrett, and Emma C. Daniels. He is President of the Howard Fire Ins. Co., of Lowell; res. Lowell, Mass. Children: Martha A.; George E., m. Mary L. de Rocher; Frederick R.; Mary E.; Emma A.

9935. ABIGAIL K. BROWN, b. Dec. 9, 1821; d. Dec. 29, 1824.

9936. GEORGE BROWN, b. Oct. 11, 1823; m. Catherine Wood. Dr. Brown is proprietor of an institution at Barre, Mass., for the education of feeble minded children. Child: George A. Brown, b. Barre, April 18, 1858.

9937. SUMNER BROWN, b. Sept. 5, 1825; d. Aug. 30, 1827.

9938. ABIGAIL M. BROWN, b. Aug. 28, 1828; m. Dr. Norman Smith. Children: Harriet M., b. November, 1848; Frank K., b. November, 1851.

9939. DIANTHA B. BROWN, b. Feb. 1, 1831; m. Philip S. Harris. Children: Herbert A., m. Maria R. Ellsworth; Ida F.; George P.; Henry L., m. Esther R. Smith; Theodore L.

9940. ANTRESS W. BROWN, b. March 5, 1834; m. D. F. Haynes. Children: Fannie; Kate; Frank R.

4434. HANNAH KING⁷ (Abigail Morgan⁶, Hannah Greeley⁵, Samuel⁴, Samuel³, Joseph², Andrew¹), b. Wilton, N. H., June 28, 1801; m. Wilton, N. H., April 30, 1823, John Kimball, b. Temple, N. H., June 7, 1798, son of John and Abigail (Billings) Kimball. He d. Lowell, Mass., Aug. 5, 1838. She d. Wilton, N. H., Aug. 10, 1870; children, b. Lowell:—

9941. JOHN FRANCIS KIMBALL, b. Sept. 23, 1824; m. Wilton, N. H., Aug. 27, 1847, Clarissa Blanchard; res. Lowell, Mass. No children. President Appleton National Bank; 1851-55 was City Treasurer; member of Common Council 1876-78, and President of that body from July, 1876 to Jan. 1, 1879.

9942. HARRIET MARIA KIMBALL, b. Dec. 20, 1825; m. Frederick Parker and Sidney Spaulding. Children, b. Lowell: Fred H. Parker, d. y.; Charles E. Parker, m. Caroline G. Livingstone; Frederick A. Parker, m. Alice French; Dora Spaulding, d. y.; Harriet S. Spaulding, m. Charles P. Nichols.

9943. HENRY L. KIMBALL, b. July 17, 1828; d. Nov. 2, 1832.

9944. MARY E. KIMBALL, b. July 24, 1834; m. Sept. 20, 1855, Harvey A. Whiting; res. Wilton, N. H. Children: Isaac S.; George, m. Mary I. Goddard; John K.; Fanny; David; Charles F.

9945. CHARLES R. KIMBALL, b. June 11, 1837; m. Nov. 24, 1859, Sarah F. Paul; res. Lowell. Children: John A.; Mary F., m. Henry F. Eastman; Charles R., d. y.; Henry R.; Fred S., d. y.; Ralph G.

4435. CLARISSA KING⁷ (Abigail Morgan⁶, Hannah Greeley⁵, Samuel⁴, Samuel³, Joseph², Andrew¹), b. Wilton, N. H., March 7, 1804; m. Wilton, April 11, 1826, Calvin Gray, b. Wilton, Oct. 28, 1801, son of Joseph and Chloe (Abbott) Gray. He d. Wilton, Dec. 15, 1856. She d. Wilton, Aug. 8, 1885; children, b. Wilton:—

9946. HENRY NEWTON GRAY, b. Jan. 4, 1827; m. Mary A. Heath. Children: Ella H., m. W. H. Putnam; Charles N., m. Maria O. Jones; William H., m. Minnie A. Follansbee.

9947. HARRIET N. GRAY, b. Aug. 21, 1829; m. H. K. French; d. Oct. 3, 1852. Child: Frank G.

9948. CHARLES D. GRAY, b. March 13, 1834; m. Caroline Spaulding; d. Feb. 23, 1864. Child: Harriet, d. y.

4436. MARY KING⁷ (Abigail Morgan⁶, Hannah Greeley⁵, Samuel⁴, Samuel³, Joseph², Andrew¹), b. Wilton, N. H., Jan. 4, 1807; m. Wilton, Dec. 25, 1828, Isaiah Mansur, b. Wilton, Oct. 31, 1802, son of William and Sarah (Bridge) Mansur. He d. Groton, Mass., March 4, 1866. She d. Groton, Mass., May 1, 1885; children, b. Wilton:—

9949. MARIA MANSUR, b. May 15, 1830; m. George Hartshorn; d. July 18, 1850. Child: George M.

9950. ISAIAH MELVIN MANSUR, b. Feb. 8, 1836; m. Sarah L. Parkhurst.

4437. SANFORD KING⁷ (Abigail Morgan⁶, Hannah Greeley⁵, Samuel⁴, Samuel³, Joseph², Andrew¹), b. Wilton, N. H., June 23, 1811; m. Dec. 31, 1840, Susan Burnham, b. Pelham, N. H., April 19, 1818, dau. of James and Nancy (Richardson) Burnham. He d. Temple, N. H., Sept. 6, 1859. She d. Lowell, Mass., Sept. 5, 1872; children, b. Wilton:—

9951. CHARLES FRANCIS KING, b. Jan. 30, 1843; m. Elizabeth Boardman; res. Boston. Children: Henry S.; Florence B.; Albert E.; Ellen C. Mr. King graduated at Dartmouth College in 1867; has made a specialty of geography and is an authority on that subject.

9952. ABBIE A. KING, b. Oct. 29, 1846; m. Warren Burnham.

4441. SAMUEL MORGAN⁷ (Jacob Morgan⁶, Hannah Greeley⁵, Samuel⁴, Samuel³, Joseph², Andrew¹), b. Wilton, N. H., Jan. 8, 1807; m. 1st, Fannie —; 2d, Susan Smith. He d. Vergennes, Vt., March 15, 1856. Children, b. Vergennes, Vt.:—

9953. HENRY I. MORGAN, b. Sept. 23, 1831; m. Malden, Mass., Oct. 5, 1854, Abby G. Richardson (No. 9843).

9954. FANNIE E. MORGAN, b. Oct. 28, 1844; m. C. M. Washburn.

9955. MARY E. S. MORGAN, b. July 31, 1853.

4457. SUMNER MORGAN⁷ (Isaac Morgan⁶, Hannah Greeley⁵, Samuel⁴, Samuel³, Joseph², Andrew¹), b. Wilton, N. H., June 6, 1803; m. Nashua, N. H., Jane E. Pearson, dau. of Deacon Thomas and Esther Pearson. She d. Nashua, N. H., June, 1835. He m. 2d, Lowell, Mass., Mary P. Frye, who d. Nashua, N. H., April 17, 1860. He m. 3d, Nashua, N. H., Mrs. Rebecca Butler, who d. Nashua, Feb. 4, 1878. He d. Nashua, Aug. 27, 1885. Children:—

9956. ELLEN J. MORGAN, b. in 1841; m. Samuel Barnes.

9957. EDWARD MORGAN, b. in 1843; d. West Milton, Wis., December, 1864. He served in the Civil War, receiving a wound at the battle of Dallas, Ga., from the effect of which he died.

9958. CHARLES MORGAN.

9959. CAROLINE MORGAN, m. Rev. H. G. Blair.

9960. ABBY MORGAN, m. Irving Esty of Lawrence, Mass.

4458. ISAAC MORGAN⁷ (Isaac Morgan⁶, Hannah Greeley⁵, Samuel⁴, Samuel³, Joseph², Andrew¹), b. Wilton, N. H., July 25, 1805; m. Philadelphia, Pa., January, 1829, Rebecca Gladding, b. Salem, Mass., dau. of William and Polly (Vanderford) Gladding; children, b. Danvers, Mass.

9961. WILLIAM HENRY MORGAN, b. March 31, 1830; m. Caroline H. Maas; res. Milton Junction, Wis. Child: Benjamin F., b. Aug. 25, 1868; d. April 27, 1887.

9962. BENJAMIN F. MORGAN, b. Sept. 8, 1831; m. Maggie Smith; d. Austin, Minn., Nov. 5, 1876. Children: Margaret L., m. Kinney F. Woodward; Lottie E., m. Willard T. Leslie; Edward W., m. Nellie Wilson; Alice R., m. George W. Bliss; William H., m. Dora J. Dochterman; Maud G.; Ada.

9963. CHARLOTTE M. MORGAN, b. Oct. 8, 1833; m. W. V. Little. Children: Lucy A., b. in 1852, d. in 1880; William H., b. in 1858, d. y.

4459. THOMAS MORGAN⁷ (Isaac Morgan⁶, Hannah Greeley⁵, Samuel⁴, Samuel³, Joseph², Andrew¹), b. Weston, Vt., Nov. 26, 1807; m. Bloomfield, N. Y., Nov. 21, 1832, Deborah W. Soule, b. Bloomfield, N. Y., Dec. 8, 1811, dau. of James and Abbie A. (Dillingham) Soule. He d. Manchester, Mich., June 3, 1873; children:—

9964. MARY S. MORGAN, b. Richmond, N. Y., April 5, 1834; m. Gile O. Vandegriff; d. July 17, 1887.

9965. CARRIE P. MORGAN, b. June 29, 1836; m. Martin B. Wallace; d. Oct. 4, 1892. Children: George M., m. Louisa Grett; res. Milwaukee, Wis.; Lizzie J., m. Charles A. Booth; res. Denver, Colo.

9966. WILLIAM J. MORGAN, b. Aug. 13, 1842; d. Oct. 11, 1842.

9967. JOSEPHINE A. MORGAN, b. July 11, 1845; d. Oct. 1, 1851.

9968. FRANCES KATE MORGAN, b. April 25, 1847; d. Aug. 11, 1847.

4461. MARY B. MORGAN⁷ (Isaac Morgan⁶, Hannah Greeley⁵, Samuel⁴, Samuel³, Joseph², Andrew¹), b. Weston, Vt., March 11, 1814; m. Nashua, N. H., Benjamin M. Stephens. She d. Feeding Hills, Mass.; children:—

9969. JOSEPHINE STEPHENS, b. Tyngsboro, Mass., in 1836; m. Homer W. Halladay; d. Feeding Hills, April 3, 1889.

9970. CHARLES T. STEPHENS, b. Sept. 14, 1839; d. May 3, 1848.

9971. ABBY R. STEPHENS, b. in 1842; d. Nov. 10, 1851.

9972. LOUISA R. STEPHENS, b. in 1842.

9973. LOUISA E. STEPHENS, b. May, 1846; m. Jere. T. Warren.

4463. CHESTER MORGAN⁷ (Abraham Morgan⁶, Hannah Greeley⁵, Samuel⁴, Samuel³, Joseph², Andrew²), b. in Vermont, Jan. 6, 1807; m. Troy, Mich., September, 1833, Sarah Bailey, dau. of Clark and Zilpha (Heath) Bailey. He d. Troy, Mich., Nov. 18, 1842. She d. Troy, Mich., Jan. 22, 1849; children, b. Troy:—

9974. WILLIAM W. MORGAN, b. Nov. 4, 1834; m. Elizabeth A. Nicholson and Mary M. Crombie; res. Saginaw, Mich. Children: Charles W.; Frank B., m. Sarah W. Piggott; George G.; William W., m. Mary Moore.

9975. FRANCIS C. MORGAN, b. July 9, 1837; d. Dec. 2, 1864.

9976. CHARLES A. MORGAN, b. June 18, 1839; killed at the battle of Groveton, Va., Aug. 29, 1862.

9977. LAURA I. MORGAN, b. Oct. 6, 1842; m. J. H. Pearsoll. Children: Frances G., m. Charles E. Newman; Ellen L., m. James Gee.

9978. ELLEN MORGAN, b. Aug. 11, 1843; m. Arthur Terry. Children: Katie M., b. in 1871; Laura E., b. in 1873.

4464. NANCY MORGAN⁷ (Abraham Morgan⁶, Hannah Greeley⁵, Samuel⁴, Samuel³, Joseph², Andrew¹), b. in Vermont, Jan. 10, 1808; m. William Weed, b. April 21, 1810.

He d. Ionia, Mich., Feb. 10, 1882. She d. Greenville, Mich., Oct. 31, 1867; children:—

9979. WILLIAM W. WEED, b. Sept. 9, 1829.

9980. SYLVANUS WEED, b. Aug. 22, 1831.

9981. GEORGE WALLACE WEED, b. Aug. 28, 1833; m. Mary A. Fee. Children: Charles W.; Ida L.; Jesse O.; Effie N.; Herbert E.; Hattie; Lizzie A.; George F.; Alta S.

9982. LOUISA J. WEED, b. June 6, 1835; m. Alvaro Hovey. Children: Frederick, d. y.; Mamie, b. in 1859.

9983. ALMIRA WEED, b. July 3, 1837; m. Daniel Knight. Children: Alida; Delle; Hattie; Fred; Myrtle; James.

9984. JAMES OSCAR WEED, b. Aug. 25, 1839; d. Oct. 23, 1865.

9985. NAOMI ANN WEED, b. May 8, 1841; d. Sept. 2, 1859.

9986. JULIA E. WEED, b. June 17, 1844; d. July 19, 1844.

9987. MARTHA WEED, b. Feb. 9, 1851; d. Nov. 23, 1852.

4466. LUCY MORGAN⁷ (Abraham Morgan⁶, Hannah Greeley⁵, Samuel⁴, Samuel³, Joseph², Andrew¹), b. Weston, Vt., Oct. 31, 1811; m. Lima, Mich., Oct. 10, 1837, Daniel Wells, b. in New York, July 3, 1812, son of William and Sarah (Callar) Wells. He d. Williamston, Mich., Dec. 20, 1891; children:—

9988. HARRIET MELVINA WELLS, b. Lima, Mich., July 13, 1839; m. John H. Webb; res. Williamston, Mich. Children: Marion M., m. Thomas Howarth; Edward L.

9989. GEORGE W. WELLS, b. Sylvan, Mich., May 1, 1842; m. S. Thompson. Child; Lois Blanche, b. Feb. 11, 1871.

9990. EDGAR C. WELLS, b. Aug. 14, 1848; d. Sept. 25, 1848.

4469. JULIA M. MORGAN⁷ (Abraham Morgan⁶, Hannah Greeley⁵, Samuel⁴, Samuel³, Joseph², Andrew¹), b. Richmond, N. Y., June 28, 1823; m. Troy, Mich., Feb. 29, 1844, Edwin Ellsworth, b. Livonia, N. Y., Jan. 1, 1821, son of John and Sallie (Sardon) Ellsworth. He d. Grand Blank, Mich., Jan. 8, 1863; children:—

9991. LORETTA ELIZABETH ELLSWORTH, b. Grand Blank, Mich., Sept. 1, 1848; m. Chelsea, Mich., Feb. 27, 1876, George E. Wright.

9992. CURTIS M. ELLSWORTH, b. Highland, Mich., Dec. 9, 1852; m. Bell Henton; res. Helena, Mont. Children: Edwin W.; Ora L.; Claude C.

9993. FRANK W. ELLSWORTH, b. Oct. 22, 1856; m. Mossie J. McNaughton; res. Chelsea, Mich. Children: Julia L.; Winnie J.; Edwin F.; Bertha A.

4470. NELSON W. MORGAN⁷ (Abraham Morgan⁶, Hannah Greeley⁵, Samuel⁴, Samuel³, Joseph², Andrew¹), b. Candice, N. Y., July 8, 1825; m. Lima, Mich., Sept. 1, 1852, Janette Storms, b. Lodi, N. Y., Oct. 24, 1830, dau. of Abraham and Emily (Norton) Storms; children:—

9994. ALBERT CLARENCE MORGAN } b. Lima, Mich., Aug. 4, 1854.

9995. ALMA FLORENCE MORGAN }

Alma m. Rev. William H. Wieman. Children: Henry N.; Ernest P.; Stella B.; Drury P.; Lois.

9996. MINNIE EMILY MORGAN, b. Jan. 23, 1861; d. June 27, 1873.

9997. MELVIN WALLACE MORGAN, b. De Soto, Kan., April 2, 1868.

9998. RALPH ELMER MORGAN, b. Irving, Kan., Nov. 10, 1870.

Nelson Morgan was in the Civil War, from May 20, 1861, to June 17, 1864; res. Miramonte, Cal.

4474. DAVID MORGAN⁷ (Ashby Morgan⁶, Hannah Greeley⁵, Samuel⁴, Samuel³, Joseph², Andrew¹), b. Wilton, N. H., Oct. 14, 1810; m. Boston, Mass., Aug. 19, 1841, Marianna L. Pierce, b. Boston, Aug. 2, 1816, dau. of Josiah and Mary (Lincoln) Pierce. She d. Minneapolis, Minn., Nov. 25, 1861. He m. 2d, Minneapolis, June 6, 1865, Mrs. Amanda C. Taylor, b. Hollidaysburg, Pa., Aug. 25, 1825, dau. of William and Katherine Jean (Kean) Woodburn. He d. Minneapolis, Minn., April 8, 1871. Children:—

9999. LUCY MARIA MORGAN, b. Boston, Mass., May 1, 1842; m. Phillip Godley; d. July 3, 1880; res. Minneapolis, Minn. Children: Mary, m. Gars Lewis; Kate L.; John McH.; Clement M.

10000. DAVID L. MORGAN, b. East Boston, Mass., Oct. 30, 1846; m. Mary E. Sargent. He is Department Commander G. A. R. of Vermont; res. Rutland, Vt. Children: Bertha M., b. in 1870; Raywood L.

10001. CHARLES L. MORGAN, b. Boston, Jan. 31, 1849; m. Belle W. Merrill. He is a Congregational minister; res. Jamaica Plain, Mass. Children: Carl M.; Gertrude L.; Reginald A.; Miriam.

4475. LAURA MORGAN⁷ (Ashby Morgan⁶, Hannah Greeley⁵, Samuel⁴, Samuel³, Joseph², Andrew¹), b. Wilton, N. H., Dec. 13, 1811; m. Wilton, April 9, 1833, Matthias S. Wilson, b. New Ipswich, N. H., April 22, 1806, son of Supply and Sarah (Scripture) Wilson. He d. New Ipswich, N. H., Feb. 25, 1880. She d. New Ipswich, May 5, 1880; ch.:—

10002. AUGUSTUS MATTHIAS WILSON, b. Temple, N. H., March 8, 1834; m. Caroline M. Whitney; res. Townsend, Mass. Child: Alice M., b. May, 1862, m. Fred A. Patch.

10003. ABBIE A. WILSON, b. July 28, 1836; m. J. K. Wheeler.

10004. CHARLES F. WILSON, b. New Ipswich, N. H., Nov. 26, 1837; m. Mary A. Bennett; res. New Ipswich, N. H. Children: Ernest G., m. Anna M. Murphy; Kate M.; Grace K., m. Ernest G. Young; Pearl H.; Abby A.; Charles L.

10005. ALFRED G. WILSON, b. Oct. 10, 1839; d. Sept. 8, 1840.

10006. JAMES A. WILSON, b. Oct. 25, 1841; m. Mary E. Babcock and Mrs. Maria J. Brown; d. Dec. 16, 1885.

10007. SAMUEL G. WILSON, b. March 16, 1844; m. Lucy J. Mellen. Child: Frederick W., b. Aug. 4, 1882.

10008. LAURETTE M. WILSON, b. May 16, 1846; m. George B. Boutele. Children: William H.; Frank M.; Walter W.

10009. FREDERICK M. WILSON, b. Oct. 27, 1853; d. y.

4480. AUGUSTUS G. MORGAN⁷ (Ashby Morgan⁶, Hannah Greeley⁵, Samuel⁴, Samuel³, Joseph², Andrew¹), b. Wilton, N. H., Jan. 29, 1827; m. May 1, 1851, Johanna Bales, b. Wilton, N. H., dau. of John Bales. He m. 2d, June 17, 1864, Mary A. Wedgewood. She d. Anoka, Minn., Aug. 14, 1867. He m. 3d, Anoka, Minn., June 5, 1869, Catherine S. Elliot, of Anoka, Minn. He served two years in the army during the Civil War. Children:—

10010. MINNIE AUGUSTA MORGAN, b. Wilton, Feb. 25, 1857; m. Frederick Tibbetts; res. Wilton. Child: Leon M., b. Dover, N. H., April 15, 1881.

10011. CHARLES ASHBY MORGAN, b. Anoka, Minn., March 17, 1875.

4482. SAMUEL S. GREELEY⁷ (Samuel⁶, Samuel⁵, Samuel⁴, Samuel³, Joseph², Andrew¹), b. Boston, Mass., Oct. 11, 1824; m. Chicago, Ill., June 20, 1855, Anne Morris Larned, b. Providence, R. I., April 23, 1828, dau. of John S. and Lucinda (Martin) Larned. She d. Chicago, Ill., Jan. 2, 1864. He m. 2d, Brookline, Mass., Sept. 5, 1866, Elizabeth May Wells, b. Cambridge, Mass., Aug. 20, 1839, dau. of Thomas Goodwin and Elizabeth Sewall (Willis) Wells. Children, b. and d. Chicago, Ill. :—

10012. **FREDERICK C.**, b. March 13, 1856.

10013. **LOUIS MAY**, b. May 24, 1858; m. Cambridge, Mass., Oct. 3, 1895, Anna Lowell Dunbar, b. Roxbury, Mass., Sept. 30, 1861, dau. of Charles F. and Julia R. (Copeland) Dunbar; res. La Grange, Ill. Lawyer; graduate of Harvard College, 1880.

10014. **LUCY**, b. August, 1861; d. August, 1861.

10015. **MORRIS LARNED**, b. Dec. 16, 1863.

10016. **ELIZABETH SEWALL**, b. Oct. 23, 1867; d. Oct. 16, 1868.

10017. **ANNIE PERCIVAL**, b. July 17, 1869; d. Nov. 13, 1876.

10018. **HENRY SEWALL**, b. May 16, 1871; d. May 26, 1877.

10019. **ETHEL MAY**, b. Dec. 28, 1875.

His early education was at the academies of Groton and Framingham, Mass., and he graduated from Harvard College in 1844, taking the degree of A. B. After graduating he taught school one winter on Cape Cod, Mass., and one season at Akron, Ohio. In 1845 he entered Rensselaer Institute, Troy, N. Y., where he studied surveying and engineering. After one year there, he engaged in the engineer corps of the Boston Water Works. At the completion of the water works he engaged in surveying for railroads, being employed some time on the Rutland, Vt., R. R., as assistant engineer. In 1852 he went to London; thence to Paris, where he studied and attended lectures on the construction of roads and bridges. Returning to the United States, he again engaged in land surveying. He removed to Chicago in 1853, and soon after formed a partnership under the firm name of Hanchett & Greeley, surveyors. In 1855, he was elected city surveyor, which office he held until 1863. He laid out the village of Hyde Park, located the Ogden Ditch, and surveyed the roads and ditches in Cicero, which roads are now pretty streets of Austin and Oak Park. He also laid out the Graceland and Mount Olivet Cemeteries. He introduced the Nicholson pavement into Chicago in 1858. He is a member of the Chicago Literary Club, President of the Harvard College Society, and also a member of a number of societies into which surveyors and engineers are organized in this country. He is now President of the Greeley-Howard Co., Surveyors, of which Morris L. Greeley is Vice-President, and Frederick Greeley, Treasurer.

4486. JANE C. GREELEY⁷ (William⁶, Samuel⁵, Samuel⁴, Samuel³, Joseph², Andrew¹), b. Woodstock, N. Y., March 1, 1819; m. Bethany, Pa., Jan. 12, 1841, John Jenkins, b. Winsted, Conn., May 5, 1808, son of Benjamin and Elizabeth (Boyd) Jenkins. He d. Prompton, Pa., May 29, 1856; children, b. Prompton :—

10020. **WILLIAM GREELEY JENKINS**, b. Aug. 8, 1846.

10021. **FLORENCE LOUISA JENKINS**, b. Sept. 6, 1855.

4487. LOUISA W. GREELEY⁷ (William⁶, Samuel⁵, Samuel⁴, Samuel³, Joseph², Andrew¹), b. Woodstock, N. Y.,

Feb. 3, 1820; m. Bethany, Pa., June 15, 1839, Homer Payne, b. Delhi, N. Y., in 1818, son of Jesse Payne. She d. April 1, 1854; children:—

10022. WILLIAM AUGUSTUS PAYNE, b. Thompson, Pa., March 14, 1840; m. Long Point, Ill., June 22, 1864, Laura Miller; res. Kensington, Kan.

10023. LEROY PAYNE, b. March 12, 1842; m. Almira White. Children: Charles A.; Alice L.; Ada; Nellie; Elmer; Mary; Howard L.; Glenn; res. Odell, Neb.

10024. SAMUEL PAYNE.

10025. JANE PAYNE.

10026. WALLACE PAYNE, b. Aug. 26, 1849; m. Mary E. Marker.

10027. FRANKLIN PAYNE.

4488. WILLIAM R. GREELEY⁷ (William⁶, Samuel⁵, Samuel⁴, Samuel³, Joseph², Andrew¹), b. Woodstock, N. Y., Nov. 19, 1821; m. Colesville, N. Y., Oct. 6, 1856, Eliza Freeman, b. Colesville, N. Y., Nov. 10, 1836, dau. of George and Annis (More) Freeman. He d. Susquehanna, Pa., Nov. 20, 1877. She d. Susquehanna, Pa., Nov. 29, 1877; children, b. Susquehanna:—

10028. WILLIAM, b. Aug. 1, 1860; d. Sept. 7, 1860.

10029. AMELIA J., b. Jan. 23, 1862.

10030. CLARA J., b. Aug. 4, 1864.

10031. ROSCOE FREEMAN, b. Dec. 15, 1866.

10032. GRACE, b. Nov. 16, 1869.

10033. ANNA, b. Nov. 3, 1872.

4489. SAMUEL W. GREELEY⁷ (William⁶, Samuel⁵, Samuel⁴, Samuel³, Joseph², Andrew¹), b. Woodstock, N. Y., Sept. 10, 1823; m. New York City, Jane Pennington. He d. Pottsville, Pa., Sept. 19, 1862; children:—

10034. LOUISA, b. in New York.

10035. WILLIAM, b. in New York.

10036. JOHN, b. in New York.

10037. (Child) b. in New York.

4497. WILLARD E. GREELEY⁷ (William⁶, Samuel⁵, Samuel⁴, Samuel³, Joseph², Andrew¹), b. Bethany, Pa., Aug. 15, 1841; m. Hartford, Conn., March 26, 1874, Irene Potmore, b. Honesdale, Pa., July 11, 1845, dau. of Elkana L. and Adeline (Plumb) Potmore; children:—

10038. EDITH S.

10039. RAYMOND A.

10040. MARY.

Willard E. Greeley was a member of Regimental Band of 92d Pennsylvania Reg't in the Civil War; res. Honesdale, Pa.

4498. HORACE M. GREELEY⁷ (William⁶, Samuel⁵, Samuel⁴, Samuel³, Joseph², Andrew¹), b. Bethany, Pa., Oct. 5, 1843; m. Feb. 20, 1879, Isabelle Ricketts, b. Johnstown, N. Y., January, 1850, dau. of Jonathan and — (Pierson) Ricketts; res. Syracuse, N. Y.; children:—

10041. EARL RICKETS, b. Aug. 1, 1880.

10042. FLORENCE, b. June 2, 1882.

4499. LUCY ANN ELLIOT⁷ (Abigail Greeley⁶, Samuel⁵, Samuel⁴, Samuel³, Joseph², Andrew¹), b. Catskill, N. Y., Sept. 26, 1819; m. New York City, May 22, 1844, Augustus F. Smith, b. Rochester, N. Y., October, 1819, son of Archelaus Green and Melania (Boughton) Smith. He d. New York City, July 6, 1876. She d. New York City, Nov. 3, 1870; children, b. and d. New York City:—

10043. FLORENCE SMITH, b. March 11, 1845; d. July 19, 1871.

10044. ELLIOT SMITH, b. July 10, 1847; m. Morristown, N. J., June 14, 1893, Estelle Raymond, dau. of George B. and Cornelia (Van Vechten) Raymond, both of Albany, N. Y. Graduated from Columbia College Law School in 1871; admitted to bar in June, 1871.

10045. SANDFORD SIDNEY SMITH, b. April 15, 1849.

10046. HOWARD AUGUSTUS SMITH, b. Jan. 31, 1852.

10047. LUCY MAY SMITH, b. July 17, 1853.

10048. CAROLINE AMELIA SMITH, b. in 1855; d. in 1857.

10049. LEONORE SMITH, b. June 16, 1858.

10050. EMMA MARTIN SMITH, b. Sept. 8, 1859.

4500. AUGUSTUS GREELE ELLIOT⁷ (Abigail Greeley⁶, Samuel⁵, Samuel⁴, Samuel³, Joseph², Andrew¹), b. Bristol, N. Y., July 18, 1821; m. New York City, Dec. 10, 1850, Elizabeth A. Proctor, b. Exeter, N. H., June 10, 1829, dau. of Amos and Elizabeth (Fellows) Proctor. She d. New York City, May 24, 1885; children:—

10051. GRACE ELLIOT, b. Poughkeepsie, N. Y., Sept. 5, 1851; d. New York City, August, 1871.

10052. ERNEST FRANK ELLIOT, b. Poughkeepsie, N. Y., March 16, 1853; d. New York City, February, 1873.

10053. JESSIE ELLIOT, b. New York City, May 19, 1855; m. New York City, Nov. 20, 1883, Philip D. Johnston, b. Alexandria, Va., July 3, 1855, son of Reuben and Mary (Le Grande) Johnston; res. Chicago, Ill. No children.

10054. WALTER GRAME ELLIOT, b. New York City, Nov. 16, 1857.

10055. EFFIE LOUISE MAY ELLIOT, b. New York City, Aug. 16, 1859; m. New York City, Sept. 28, 1891, Walter McDougall, b. New York City, July 15, 1856, son of Walter and Susan (Stevens) McDougall; res. New York City. No children.

Augustus G. Elliot graduated from Yale University in 1839; New York City Hospital in 1844; afterwards resident physician in New York Asylum for Lying-in Women, and visiting physician to Northern Dispensary in 1846; visiting physician to Bellevue Hospital, 1847-48.

4501. HENRY B. ELLIOT⁷ (Abigail Greeley⁶, Samuel⁵, Samuel⁴, Samuel³, Joseph², Andrew¹), b. Woodstock, N. Y., June 21, 1823; m. New York City, Oct. 24, 1843, Martha Ann Skinner, b. Philadelphia, Pa., Aug. 9, 1822, dau. of Rev. Dr. Thomas H. and Emily (Montgomery) Skinner. She d. New York City, Jan. 17, 1865. He m. 2d, New York City, May 9, 1866, Joanna V. W. Holmes, b. New York City, June, 1823, dau. of Obediah and Sarah (Van Wyck) Holmes. Children:—

10056. HENRY AUGUSTUS ELLIOT, b. Mt. Pleasant, N. J., March 15, 1845; m. New York City, May 13, 1869, Margaret Young. He d. in 1895. No children.

10057. CAROLINE SKINNER ELLIOT, b. Northampton, Mass., Aug. 6, 1849; d. New York City, May 16, 1866.

10058. MARY MONTGOMERY ELLIOT, b. Brooklyn, N. Y., March 3, 1855.

10059. ARTHUR MONTGOMERY ELLIOT, b. Yonkers, N. Y., Sept. 10, 1862.

Henry B. Elliot graduated from New York University in 1840; educated for the ministry at Union Theological Seminary, New York, and at Andover; res. Perth Amboy, N. J.

4502. CAROLINE C. G. ELLIOT⁷ (Abigail Greeley⁶, Samuel⁵, Samuel⁴, Samuel³, Joseph², Andrew¹), b. New York City, Oct. 9, 1826; m. New York City, Dec. 29, 1846, George J. Cornell, b. New York City, Jan. 24, 1821, son of Robert C. and Almy (Leavitt) Cornell. He d. New York City, Nov. 1, 1857. She d. New York City, Dec. 6, 1870; children, b. New York City:—

10060. AMY A. CORNELL, b. Nov. 12, 1847; d. Aug. 27, 1862.

10061. EDITH CORNELL, b. Sept. 24, 1850; m. S. Sidney Smith (No. 10045).

10062. ROBERT CLIFFORD CORNELL, b. March 28, 1853; m. New York City, Oct. 19, 1876, Malvina H. Lamson, b. Bayside, N. Y., Aug. 22, 1855, dau. of Charles and Elizabeth R. (Marshall) Lamson; res. New York City; lawyer. No children.

4509. JOSEPH T. GREELEY⁷ (Joseph⁶, Joseph⁵, Samuel⁴, Samuel³, Joseph², Andrew¹), b. Nashua, N. H., Nov. 19, 1823; m. Newport, R. I., Oct. 3, 1850, Hannah A. Morrison, b. Windham, N. H., Jan. 1, 1825, dau. of Samuel and Betsey (Dinsmore) Morrison. He d. Nashua, June 3, 1881. She d. Nashua, May 6, 1901; children, b. and d. Nashua:—

10063. JOSEPH, b. Nov. 21, 1852; d. Nov. 10, 1864.

10064. FRANK MORRISON, b. Nov. 11, 1857; d. Nov. 6, 1864.

10065. FREDERICK THORNTON, b. Dec. 12, 1859; d. April 5, 1870.

10066. ELLEN DANA, b. July 20, 1862.

10067. KATHERINE MORRISON, b. July 7, 1864.

The will of J. T. Greeley, made March 18, 1879, was probated at Nashua, N. H., June 10, 1881 (Vol. 108, p. 206).

4512. JAMES B. GREELEY⁷ (Joseph⁶, Joseph⁵, Samuel⁴, Samuel³, Joseph², Andrew¹), b. Nashua, N. H., July 18, 1830; m. Hanover, N. H., June 24, 1858, Arabella M. Wood, b. Haverhill, N. H., April 22, 1833, dau. of Henry and Harriet F. (McGaw) Wood. He d. Merrimack, N. H., April 20, 1903; children:—

10068. HARRY W., b. Nashua, N. H., in 1859; d. Norfolk, Va., Dec. 27, 1894. He was city editor of the *Norfolk Evening News*.

10069. JAMES T., b. Nashua, N. H., in 1862.

10070. GUY, b. Medford, Mass., in 1868.

J. B. Greeley was a physician and surgeon, a graduate of the Medical College of Woodstock, Vt.; represented the town of Merrimack, N. H., in the State Legislature; was surgeon of the 1st Reg't, R. I. Cavalry, in the Civil War; was wounded in the second Battle of Bull Run, and honorably discharged on account of said wound.

The site of Thornton's Ferry, near Nashua, N. H., for the monument to the memory of Matthew Thornton, a signer of the Declaration of Independence, which was recently selected by Governor Currier and his Council, is upon the farm of Dr. James B. Greeley, who gives it for the purpose and adds \$100 to the fund to put it in shape for the monument. Dr.

Greeley is a great-grandson of Matthew Thornton. The estate upon which the monument is to be erected was originally the Thornton place, so called, and has been uninterrupted in the family since the War of the Revolution.

4518. WILLIAM F. GREELEY⁷ (Ezekiel⁶, Joseph⁵, Samuel⁴, Samuel³, Joseph², Andrew¹), b. Dec. 17, 1830; m. Nov. 11, 1863, Frances G. Peters, of Ogdensburg, N. Y., b. Feb. 14, 1844; res. Troy, N. Y.; children:—

10071. FANNIE G., b. Sept. 9, 1864.

10072. WILLIAM L., b. Jan. 29, 1869.

10073. HATTIE A., b. May 6, 1871.

4530. EDWIN S. GREELEY⁷ (Seneca⁶, Joseph⁵, Samuel⁴, Samuel³, Joseph², Andrew¹), b. Nashua, N. H., May 20, 1832; m. Feb. 20, 1856, Elizabeth A. Corey, b. Taunton, Mass., in 1830; children, b. New Haven, Conn.:—

10074. FLORA MORTON, b. May 24, 1859; d. Oct. 9, 1860.

10075. JENNIE ELIZABETH, b. June 6, 1867.

Gen. Edwin Seneca Greeley, for many years a leader in the industrial development of New Haven, where he has achieved great success, becoming president of the Yale National Bank, stands in the front rank of New Haven's citizen soldiers.

Born May 20, 1832, in Nashua, N. H., General Greeley is the son of Seneca and Priscilla (Fields) Greeley; the grandson of Joseph Greeley, a patriot soldier of the Revolution, and the grandson of Isaac Fields, one of the early settlers of Merrimack, N. H. Joseph Greeley was own cousin to Zaccheus Greeley, the father of Horace Greeley, the founder of the *New York Tribune*.

In early boyhood, through financial misfortune that came to General Greeley's parents, he was thrown upon his own resources, and after receiving a common school education, he commenced to make his own living. He was first employed in a factory, and afterwards learned the machinist trade, working principally on building of locomotives, to which occupation he applied himself until the breaking out of the War of the Rebellion. He was in New Haven in the exciting years preceding the civil war, and all of his sympathies were with the Union. When the clash of arms came, he was among the first to respond to the call for troops for three years' service, carrying out to its logical results his long and earnest championing of the cause of liberty and progress.

He enlisted Aug. 31, 1861, and in company with E. D. S. Goodyear, of North Haven, he raised a full company of men, with Mr. Goodyear as captain, and himself as first lieutenant. They were assigned to the Tenth Regiment, Connecticut Volunteers. This regiment was mustered into the United States service Oct. 2, 1861, and was almost immediately sent South to join in what is known in history as "Burnside's Expedition." It participated in its first battle at Roanoke Island in February, 1862, where it charged the Rebel works and captured most of the garrison. The next engagement in which his regiment participated was at the battle at Newbern, N. C., where Lieutenant Greeley commanded his company, and immediately after the battle was promoted to captain of Company A.

Captain Greeley marched with his company on the famous Goldsboro expedition, participating in the battle of Kinston, charging and capturing the enemy's works, where the regiment lost one hundred and six officers and men in less than thirty minutes. The Tenth fought also at Whitehall and Goldsboro. On January 1st the regiment was transferred to the Department of the South, stationed at Hilton Head, S. C. After this, Captain Greeley received his commission as Major and commanded the



GENERAL EDWIN S. GREELEY.

regiment in the siege of Charleston, the colonel being away on detached service, and the lieutenant colonel receiving a wound which caused the amputation of his right leg, and totally disabling him. The siege of the forts defending the City of Charleston proved to be a succession of conflicts for about four months, and was of the most violent and dangerous sort. During the siege, desperate assaults were made on Forts Wagner and Gregg on Morris Island. After the capture of Forts Wagner and Gregg, and reduction of Fort Sumpter, Major Greeley was ordered to St. Augustine, Fla., to recruit his regiment. The long and arduous duties in the siege on Morris Island had made sad havoc in the ranks of both officers and men. The change in the climate, and relief from arduous duties, enabled both the officers and the men to be restored to health.

In the spring of 1864, Major Greeley was ordered North with his veterans, whose term of service had expired. About three hundred men re-enlisted. After a short furlough they joined the regiment, which, coming up from the South, was attached to General Butler's Army of the James, and was assigned to the Tenth Army Corps, commanded by General Gilmore. During the campaign of 1864, Major Greeley was promoted to Lieutenant Colonel and Colonel.

The operations of the Army of the James were of such magnitude, and so varied, that only brief mention can be made of the part taken by Colonel Greeley and his regiment. They took part in all the engagements in which the 10th, 18th, and 24th Corps were engaged, from the landing at City Point, Va., May, 1864, until the surrender of Lee's army in March, 1865.

The gallant Tenth was engaged in continuous and arduous service during May, 1864, particularly against the railroad and Richmond, from the South. After four days of continuous fighting, the Tenth acted as rear guard from the battlefield of Duryea's Bluff, and received the warmest encomiums from the commanding general for its behavior under all circumstances and in all situations.

Major Greeley won warm praise for his gallant behavior on the night of June 15, 1864. He had charge of the picket line on the right, when it appeared that large masses of troops were in motion in front of him. At first an attack was feared, but he soon discovered that the enemy was withdrawing. At once he put his skirmish line in motion, and quickly captured the entire main line of the enemy's earthworks and fifteen field pieces. Here was gained an important position, and the reputation of Major Greeley greatly increased.

The Tenth was sent to assist in the operations before Petersburg, where its picket lines held the advanced trenches at the left of the entrance to the famous mine under Cemetery Hill. For a month or more it was constantly under fire, and a rifle ball struck the cot on which Major Greeley was sleeping, while an exploding shell left a fragment in his tent pole. On August 29, 1864, he was commissioned Lieutenant Colonel of the regiment. The month of September was occupied by frequent assaults, and in October the regiment participated in a most desperate assault on an almost impregnable position, where in a few minutes it lost nearly one half its effective force.

On October 18th, Lieutenant-Colonel Greeley was promoted to the command of the regiment, which at that time consisted of two line officers and three hundred and fifty men. In November the regiment was sent to New York to guard against an anticipated election riot, and on his return to the front Colonel Greeley reorganized his regiment, receiving an assignment of five hundred men, some few being volunteers, but the greater part being bounty-jumpers, who planned to desert at the first opportunity. Out of this unpromising material Colonel Greeley made good soldiers.

In March, 1865, anticipating some quiet weeks before the opening of the spring campaign, and wearied by his incessant activities, Colonel Greeley obtained a short furlough, and while he was North was chagrined to learn that the forward movement had already begun, and that Fort Gregg, the key to the Rebel front, was taken by a desperate charge of his regiment, the famous Tenth. Hastening back to rejoin his command, which thus showed the effect of the patient work he had given it for months, he found the transportation service in utter confusion. At Washington he was given command of a large number of men to be led to the front. Before he could join in the fray, being but one day's march away, he was delighted with the news of the surrender of General Lee. Coming back to Richmond with his own regiment, he was assigned to the command of a brigade, and was breveted Brigadier General for gallant and meritorious services in the war, his commission bearing date March 3, 1865. He was mustered out August 25, 1865, and reached Hartford with his command September 2, 1865, at which time they were discharged from service.

In General Greeley's fine residence he has a "den" containing many valuable and historical relics. He has his uniform of Captain, Colonel and General used in service; also all his swords including two captured from Confederate officers, and the one presented to him by Thomas R. Trowbridge, which was sunk on board ship, off Charleston Harbor, but finally recovered and returned to Mr. Trowbridge, who again presented it to General Greeley at a reception given by Mr. Trowbridge in his honor upon the General's return from the war.

Upon returning home, General Greeley marked his return to civil life by entering into a partnership with L. G. Tillotson of New York to manufacture and import railway and telegraph supplies and machinery, under the firm name of L. G. Tillotson & Co. This business was very successful, and when Mr. Tillotson died in 1885, his interests were transferred to General Greeley, the firm becoming E. S. Greeley & Co. This firm carried at one time a larger assortment of supplies in their line than any other house in the United States, and their trade extended all over the world.

General Greeley's company strung the wires for opening the World's Fair at Chicago, and he has in his den the gold telegraph key touched by President Cleveland in opening the Fair.

General Greeley, a forceful and energetic man, has pushed steadily to the front. He took an active interest at a very early day in electric lighting, and assisted in the organization of the New Haven Electric Light Co., of which he became president, and has been a director and interested in many of the corporations of New Haven. He has been interested in banking institutions, and at this time is President of the Yale National Bank. Avoiding, rather than seeking political preferment, it was a sacrifice to a sense of duty that compelled him to accept as alderman from the Eighth Ward, New Haven, and he has served the city most efficiently in various capacities and relations. He is closely connected with the Church of the Redeemer.

General Greeley is connected with various societies. He is an active member of Admiral Foote Post, G. A. R., New Haven; the Military Order of the Loyal Legion, New York State Commandery; he is prominently connected with the Sons of the American Revolution, where he has held high positions, and is now President General of the National Society. He is also a member of the Army and Navy Club of New York, and the Army and Navy Club of Connecticut, having served as president of the latter. He is a Freemason, with which order he became affiliated in 1858. At one time he was president of the Congregational Club, and for three years held the same office in the Union League. He has long been an active member in the New Haven Colony Historical Society.

General Greeley is also a trustee of the Norwich State Hospital for the

Insane, and has served as a member of the Board of Charities and Correction for two years.

General Greeley is a man of high character, both enterprising and public spirited, and his fine residence stands as a noble monument to his enterprise. His money is used by him with a generous hand, and he is a liberal benefactor of public and needy institutions, among them being the New Haven Orphan Asylum, the Y. M. C. A., Grace Hospital, of which he has been vice president since its organization, and the Tillotson College at Austin, Texas, the Board of Associated Charities, City Missions and Welcome Hall Mission.

On Feb. 20, 1856, General Greeley married Miss Elizabeth Anthony Corey, of Taunton, Mass. Their only child died in 1860. They have an adopted daughter.

General Greeley is most deeply interested in the growth and advancement of the work of the Sons of the American Revolution, for which he has done efficient service. The success of his administration as President General is already assured by the manner in which he has conducted the affairs of the Society since he assumed office May 1, 1903.

4531. FRANKLIN M. GREELEY⁷ (Seneca⁶, Joseph⁵, Samuel⁴, Samuel³, Joseph², Andrew¹), b. Nashua, N. H., Jan. 7, 1835; m. New Haven, Conn., May 13, 1858, Inez Byington, b. Bristol, Conn., Nov. 15, 1831, dau. of Charles and Eveline (Barnes) Byington; children:—

10076. SUSIE EVELYN, b. April 11, 1859; m. Bridgeport, Conn., Jan. 24, 1883, John H. Lee.

10077. GEORGE FIELDS, b. Dec. 21, 1860.

10078. FREDERICK, b. Dec. 31, 1862; d. Aug. 30, 1863.

4532. EMILY F. GREELEY⁷ (Seneca⁶, Joseph⁵, Samuel⁴, Samuel³, Joseph², Andrew¹), b. Nashua, N. H., Feb. 7, 1837; m. Nashua, N. H., April 3, 1861, Hiram D. Preston, b. Auburn, N. H., Nov. 13, 1829, son of Emerson and Margaret (Seavey) Preston. He d. Pueblo, Colo., Aug. 28, 1873; children:—

10079. GEORGE EDWIN PRESTON, b. Jan. 25, 1862; d. Sept. 22, 1862.

10080. CLARA FRANCES PRESTON, b. Nashua, N. H., June 6, 1864.

10081. ELWYN GREELEY PRESTON, b. Burlingame, Kan., Aug. 11, 1866; m. Sept. 27, 1893, Lena H. Brown. Child: Richard G., b. April 15, 1895.

10082. FRED A. PRESTON, b. Sept. 22, 1871; d. Feb. 12, 1872.

4534. HELEN A. GREELEY⁷ (Samuel⁶, Joseph⁵, Samuel⁴, Samuel³, Joseph², Andrew¹), b. Hudson, N. H., Aug. 7, 1845; m. Chicago, Ill., June 16, 1866, David T. Brush, b. Farmingdale, L. I., July 1, 1838, son of Skillman and Susan (Van Nostrand) Brush; res. Chicago, Ill.; children, b. Chicago:—

10083. ANNE LOGAN BRUSH, b. July 25, 1872.

10084. EDITH LOUISE BRUSH, b. May 27, 1877.

4535. JAMES C. GREELEY⁷ (Samuel⁶, Joseph⁵, Samuel⁴, Samuel³, Joseph², Andrew¹), b. Hudson, N. H.; m. 1st, Ella A. Sampson. He m. 2d, Nashua, N. H., June 2, 1880, Ida B. Twiss, b. Londonderry, N. H., Nov. 6, 1859, dau. of Josiah and Lucy (Whittier) Twiss; res. Hudson. He d. Pasadena, Cal., March 7, 1892. Children:—

10085. CHARLES ARTHUR, b. Hudson, N. H., March 30, 1883.

10086. FRED CHESTER, b. May 28, 1881.
 10087. HARRY E., d. Feb. 7, 1869.
 10088. LEWIS C., b. Hudson, N. H., Jan. 1, 1874.
 10089. PERLEY REGINALD, b. Hudson, N. H., Sept. 30, 1887.
 10090. BERTRAND SAMUEL, b. Hudson, N. H., Sept. 1, 1890.
- 4545. DELYRA M. CRAM**⁷ (Caleb Cram⁶, Mary Greeley⁵, Samuel⁴, Samuel³, Joseph², Andrew¹), b. Andover, Vt., Nov. 2, 1823; m. Andover, Vt., April 2, 1846, Addison E. Persons, b. Windham, Vt., July 17, 1824, son of Jonathan and Mary Ann (Spring) Persons. He d. Erie, Pa., Oct. 5, 1879; children:—
10091. L. W. PERSONS, b. Nov. 2, 1847; d. Dec. 22, 1848.
 10092. FRANK LE ROY PERSONS, b. Jamaica, Vt., Oct. 4, 1849; m. Charlestown, N. H., Nov. 1, 1873, Lura C. Taylor. He d. Sullivan, N. H., June 5, 1878. She d. Keene, N. H., June 26, 1876.
 10093. FRED LORING PERSONS, b. Cavendish, Vt., Aug. 14, 1851.
 10094. MARY ANN SPRING PERSONS, b. Lowell, Mass., Jan. 7, 1859; m. William C. Davis; res. Norwich, Vt. Child: Helen D., b. Chester, Vt., Sept. 16, 1891.
10095. JAMES W. PERSONS, b. Lowell, Oct. 26, 1863; m. June 15, 1887, Helen M. Liddle; res. Bartonville, Vt. Child: Carroll J., b. Bartonville, Vt., Feb. 21, 1890.
- 4546. DEWITT C. CRAM**⁷ (Caleb Cram⁶, Mary Greeley⁵, Samuel⁴, Samuel³, Joseph², Andrew¹), b. Andover, Vt., Dec. 18, 1825; m. Chester, Vt., Oct. 22, 1851, Sarah A. Hutchins, b. Manchester, N. H., March 20, 1826, dau. of Daniel and Sally (Putney) Hutchins; res. Bellows Falls, Vt.; children, b. Andover, Vt.:—
10096. NETTIE CRAM, b. Oct. 21, 1852; m. Ormand Day. Children: Albert; Bertha S.; Harry C.; Daisy E.
 10097. LILLA CRAM, b. Sept. 26, 1854; m. Durant Snow.
 10098. CORA CRAM, b. Oct. 21, 1856; m. William A. Miller. Children: Hugh W.; Cora W.; Hazel W.
- 4548. JAMES B. CRAM**⁷ (Caleb Cram⁶, Mary Greeley⁵, Samuel⁴, Samuel³, Joseph², Andrew¹), b. Andover, Vt., May 16, 1830; m. Windham, Vt., March 18, 1857, Sylvia Pettengill, b. Andover, Vt., June 28, 1830, dau. of James and Lois (Bailey) Pettengill. She d. Bartonville, Vt., July 9, 1888. He m. 2d, Springfield, Vt., Sept. 16, 1890, Mrs. Mary B. Holmes, b. Alstead, N. H., Dec. 1, 1857, dau. of Joseph H. and Mary (Boutelle) Smart. Child:—
10099. EMMA LOIS CRAM, b. Andover, June 17, 1858; m. July 3, 1877, Charles Muzzy; res. Bellows Falls, Vt.
- 4549. LOUISA M. CRAM**⁷ (Caleb Cram⁶, Mary Greeley⁵, Samuel⁴, Samuel³, Joseph², Andrew¹), b. Andover, Vt., June 29, 1833; m. Windham, Vt., March 7, 1857, Henry A. Comstock, b. Marlow, N. H., April 29, 1832; children:—
10100. LILLIE LUCETTE COMSTOCK, b. Windham, Vt., Feb. 8, 1859; m. Orland D. Kemp; res. Acworth, N. H. Children: Winnie Viola; Carl Forrest; Leon Elmer.
 10101. ELMER CALEB COMSTOCK, b. Andover, Vt., April 8, 1866.
 10102. HENRY WILSON COMSTOCK, b. Dec. 19, 1874; d. Oct. 2, 1893.

4553. JOSEPH PUTNAM⁷ (Joseph Putnam⁶, Miriam Hamblet⁵, Mehitable Greeley⁴, Samuel³, Joseph², Andrew¹), b. Society Land, N. H., Jan. 4, 1790; m. Mason, N. H., April 17, 1815, Lucy Rumrill, b. Townsend, Mass., Feb. 8, 1794, dau. of Peter and Ruth (Parker) Rumrill. He d. Milford, N. H., Feb. 2, 1869. She d. Milford, N. H., Dec. 31, 1868; children, b. Mason, N. H. :—

10103. CAROLINE L. PUTNAM, b. Dec. 14, 1817; m. William Darracott; d. June 14, 1875. He d. Dec. 7, 1868. Children, b. Wilton, N. H. : Hamilton P., b. Nov. 10, 1841, m. Nancy J. Clark; Caroline M., b. April 6, 1843; m. H. D. Melendy.

10104. PETER H. PUTNAM, b. Sept. 11, 1819; m. Ruby Steele, Lavinia Lane and Mrs. Harriet W. Beard. Children, b. Wilton: Ella M., d. y.; Clara A., m. Henry H. Shattuck; Lucy I., m. Arthur H. Putnam; William H., m. Ella H. Gray.

10105. HARRIET M. PUTNAM, b. Sept. 8, 1823; m. William Darracott and George Darracott; res. Milford, N. H. Child: Lydia M., b. Milford, N. H., Sept. 9, 1850.

4557. JAMES PUTNAM⁷ (Joseph Putnam⁶, Miriam Hamblet⁵, Mehitable Greeley⁴, Samuel³, Joseph², Andrew¹), b. Hancock, N. H., June 19, 1797; m. Goffstown, N. H., Jan. 1, 1819, Betsey Saltmarsh, b. Goffstown, April 29, 1800, dau. of Edward A. and Sally (Storey) Saltmarsh. He d. Manchester, N. H., March 16, 1874. She d. Manchester, N. H., Aug. 3, 1883; children, b. Goffstown :—

10106. JOSEPH A. PUTNAM, b. Dec. 2, 1819; m. Boston, Mass., Pamela D. Parker; d. Boston, Mass., April 25, 1890.

10107. ALONZO SALTMARSH PUTNAM, b. Oct. 6, 1822; m. Ann Woods.

10108. MARY JANE PUTNAM, b. Jan. 23, 1825; m. Harvey Dennison.

10109. JAMES FRANKLIN PUTNAM, b. March 24, 1830; m. Annie Perkins.

10110. SYLVANUS BUNTON PUTNAM, b. Feb. 1, 1835; m. Helen M. Eastman; res. Manchester. Children: Helen B., m. Roscoe K. Horne; Charles S., m. Martha H. Chesley; Stephen J.; George E.

4558. MARY PUTNAM⁷ (Joseph Putnam⁶, Miriam Hamblet⁵, Mehitable Greeley⁴, Samuel³, Joseph², Andrew¹), b. Hancock, N. H., Oct. 6, 1799; m. Amherst, N. H., Nov. 16, 1825, Hiram D. Stearns, b. Amherst, Nov. 27, 1802, son of James and Lydia (Glover) Stearns. She d. March 30, 1879; children, b. Amherst, N. H. :—

10111. GRANVILLE ADDISON STEARNS, b. Oct. 26, 1826; m. Frances H. Wise; d. Aug. 30, 1853. Child: Ella F., b. Oct. 19, 1850; m. Nathaniel Babson; res. Gloucester, Mass.

10112. REBECCA ANN STEARNS, b. Jan. 2, 1828; d. March 7, 1831.

10113. JAMES RICHMOND STEARNS, b. Jan. 16, 1832; m. Mrs. Sarah R. Eaton; res. Amherst.

10114. WILLIAM DEAN STEARNS, b. Aug. 25, 1834; m. Fannie E. Marvel, Julia E. Sweet, Mary Sias; res. Wilton, N. H.

10115. MARY FRANCES STEARNS, b. Dec. 27, 1838; d. July 20, 1859.

10116. ELIZA JANE STEARNS, b. Sept. 23, 1842.

4564. JACOB B. BOYNTON⁷ (Hannah Putnam⁶, Miriam Hamblet⁵, Mehitable Greeley⁴, Samuel³, Joseph², An-

drew¹), b. Gilford, N. H., March 28, 1802; m. and d. West Corinth, Vt., Feb. 1, 1883; child:—

10117. SARAH ANN BOYNTON, b. Feb. 8, 1827; m. Harrison Cheney; d. May 16, 1856. Child: Sarah A. Cheney, b. May 10, 1856; d. y.

4568. JOHN SPAULDING⁷ (Sarah Putnam⁶, Miriam Hamblet⁵, Mehitable Greeley⁴, Samuel³, Joseph², Andrew¹), b. Hancock, N. H., June 30, 1804; m. Royalton, Vt., May 7, 1833, Eunice Woodward, b. Royalton, Vt., Nov. 4, 1807, dau. of Daniel and Polly (Hibbard) Woodward; child:—

10118. FRANCIS DANIEL SPAULDING, b. Royalton, Vt., March 21, 1834; m. Mary J. Moore; res. Jacksonville, Ill. Children: Charles F.; William E.; Orlo H.; Julia M.

4570. JOSEPH P. SPAULDING⁷ (Sarah Putnam⁶, Miriam Hamblet⁵, Mehitable Greeley⁴, Samuel³, Joseph², Andrew¹), b. Alstead, N. H., Oct. 13, 1809; m. Marlow, N. H., Nov. 27, 1834, Charlotte Beckworth, b. Marlow, N. H., Dec. 23, 1808, dau. of Amos and Matilda (Beckworth) Beckworth. He d. Lempster, N. H., April 18, 1880. She d. Lempster, N. H., Sept. 5, 1870; children:—

10119. HARRIET ELVIRA SPAULDING, b. Marlow, N. H., April 25, 1839; m. Elbridge Phelps; res. Marlow. Children: Charles W., d. y.; Ella J., m. Charles H. Williams; Sarah E.; Albert W.

10120. WILLARD SPAULDING, d. aged 1 year.

4573. GIDEON PUTNAM⁷ (Gideon Putnam⁶, Miriam Hamblet⁵, Mehitable Greeley⁴, Samuel³, Joseph², Andrew¹), b. Hancock, N. H., Jan. 20, 1801; m. June 9, 1822, Sarah Rice, b. Roxbury, Mass., June 10, 1805, dau. of Henry and Nancy (Rice) Rice. He d. Felix, Iowa, Sept. 10, 1878. She d. Felix, Iowa, Oct. 23, 1878; children:—

10121. NANCY R. PUTNAM, b. March 26, 1823; m. Sanford F. Butterfield; d. Fremont, Iowa, June 7, 1875. Children: George P., m. Sarah Cumberland; res. Sioux City, Iowa; Horace D., m. Bella L. Byers; res. Mt. Vernon, Iowa; Nancy D., d. y.; Mark F., d. y.; Edward P., m. Lizzie Vanfossen; res. Cedar Rapids, Iowa; William H., m. Nettie Boyd; res. Virginia City, Neb.; Arthur F., m. Martha J. Vanfossen; Mary H., m. George E. Cully; res. Cedar Rapids.

10122. BARNES B. PUTNAM, b. Oct. 1, 1825; m. May 15, 1849, Lucy A. M. Bills. Children: b. Nashua, N. H.: Lizzie J.; George J., d. y.; Lizzie J., d. y.; Herbert H., m. Jennie Howard; Charles B., m. Ella A. Nichols; Loring E., d. y.; Lucy E., d. y.; Anne M.; Mary K.

10123. MARY E. PUTNAM, b. Oct. 5, 1827; d. March 14, 1861.

10124. GEORGE G. PUTNAM, b. March 14, 1830; m. Martha A. Blackstone and Angeline Peck; res. Brisbine, South Dak. Children: George W., m. Helen M. King; Edward B., m. Olivia C. Roth; Ernest J., m. Charlotte L. Turner; Warren A.

10125. SARAH M. PUTNAM, b. June 3, 1832; m. Almon E. French. Children: Frank E., d. y.; Lizzie S.; Charles W., d. y.; Arthur G.; Harry A., m. Ella A. Bond; res. Hartford, Conn.

10126. CAROLINE P. PUTNAM, b. Jan. 23, 1836; m. S. G. Wentworth.

10127. CHARLES E. PUTNAM, b. July 10, 1839; m. Mary E. Fawcett. Children: Charles I., d. y.; Frank H.; Carolyn E.

10128. CLARA M. PUTNAM, b. April 27, 1844; m. B. B. Blackstone.

10129. WILLIAM S. PUTNAM, b. Sept. 28, 1846.

4580. LUKE PUTNAM⁷ (Gideon Putnam⁶, Miriam Hamblet⁵, Mehitable Greeley⁴, Samuel³, Joseph², Andrew¹), b. Nottingham West, N. H., May 28, 1812; m. Hollis, N. H., Feb. 26, 1835, Rebecca J. Hale, b. Dunstable, N. H., June 19, 1812, dau. of Eleazar and Sally (Jewell) Hale. She d. Clinton, Mass., May 22, 1881; children:—

10130. HENRY AUGUSTUS PUTNAM, b. Nashua, N. H., Dec. 22, 1836; m. Augusta E. Shepard; res. Clinton, Mass. Children: Ernest M., b. June 9, 1865; Nettie, b. May 6, 1867.

4582. MARK PUTNAM⁷ (Gideon Putnam⁶, Miriam Hamblet⁵, Mehitable Greeley⁴, Samuel³, Joseph², Andrew¹), b. Dunstable, N. H., Dec. 10, 1818; m. Milford, N. H., Dec. 10, 1839, Mary Twiss, b. Hudson, N. H., Oct. 26, 1819, dau. of Dimon C. and Mary (Jones) Twiss. He d. Amherst, N. H., Jan. 20, 1882; child:—

10131. ELLEN A. PUTNAM, b. Nashua, N. H., July 30, 1841; m. April 28, 1861, Alvin E. Bennett. Children: George P., b. in 1866; Mark H., b. in 1869; Mary F., b. in 1881.

4583. JOHN PUTNAM⁷ (Gideon Putnam⁶, Miriam Hamblet⁵, Mehitable Greeley⁴, Samuel³, Joseph², Andrew¹), b. Dunstable, N. H., Aug. 4, 1820; m. Nashua, N. H., Jan. 31, 1841, Lorinda French, b. Hollis, N. H., Feb. 28, 1821, dau. of Timothy and Bridget (Farley) French. She d. Nashua, Aug. 17, 1861. He m. 2d, Nashua, December, 1862, Lizzie W. Hale, b. Hollis, Jan. 14, 1825, dau. of Noah and Hannah (Dakin) Hale. She d. Bennington, N. H., Nov. 8, 1876. He m. 3d, Nashua, July 11, 1877, Jane Hicks, b. Norton, N. B., July 21, 1824, dau. of John and Eleanor (Heffer) Hicks. He d. Milford, N. H., December, 1890. Children:—

10132. MARY JANE PUTNAM, b. Sept. 17, 1843; m. Ira B. Underhill.

10133. JOHN GILMAN PUTNAM, b. Jan. 1, 1846; d. Sept. 11, 1848.

10134. EMELINE R. PUTNAM, b. Feb. 12, 1851; m. George A. Barrett; res. Amherst, N. H.

10135. CHARLES EDWIN PUTNAM, b. Nov. 7, 1858; m. Leila A. Sherwood; res. Nashua. Child: Zella May, b. Nashua, N. H., May 3, 1886.

4584. BENNETT PUTNAM⁷ (Gideon Putnam⁶, Miriam Hamblet⁵, Mehitable Greeley⁴, Samuel³, Joseph², Andrew¹), b. Dunstable, N. H., May 3, 1822; m. Waterloo, Kan., Dec. 24, 1857, Mary M. Dunmire, b. Meadville, Pa., July 3, 1838, dau. of Benjamin and Anna (Hoviter) Dunmire; res. Topeka, Kan.; children:—

10136. SARAH ANNA PUTNAM, b. May 9, 1859; m. B. F. Hubbard.

10137. MARY ELIZABETH PUTNAM, b. Jan. 3, 1861; d. Jan. 17, 1861.

10138. JULIA EVILENE PUTNAM, b. May 22, 1862; m. John W. Piper.

10139. BENJAMIN JOHNSON PUTNAM, b. Oct. 14, 1864.

10140. CLARA ELLA PUTNAM, b. Nov. 3, 1867; m. George T. Hornsby.

10141. EFFIE MAY PUTNAM, b. April 19, 1869; m. Oliver D. Johnson. Child: Clifford O., b. Garden City, Kan., Feb. 17, 1891.

4585. ROXANNA PUTNAM⁷ (Jacob Putnam⁶, Miriam Hamblet⁵, Mehitable Greeley⁴, Samuel³, Joseph², Andrew¹),

b. Hancock, N. H., March 27, 1804; m. 1st, Laomin Sprague, of Hudson, N. H. He d. Marshfield, Vt., April 17, 1843. She m. 2d, October, 1858, Guy C. Taplin, of Corinth, Vt. He d. in 1865. She d. Peacham, Vt., April 21, 1883. Children:—

10142. ALONZO F. SPRAGUE, b. Hudson, N. H., Feb. 14, 1831.

10143. MELISSA SPRAGUE, b. Hudson, N. H., March 31, 1833.

4587. **MARY PUTNAM**⁷ (Jacob Putnam⁶, Miriam Hamblet⁵, Mehitable Greeley⁴, Samuel³, Joseph², Andrew¹), b. Nottingham West, N. H., April 11, 1808; m. Marshfield, Vt., Oct. 13, 1834, Abijah Jennison, b. Peacham, Vt., June 4, 1809, son of William Jennison. He d. East Walden, Vt., April 6, 1883. She d. Walden, Oct. 31, 1890; children, b. Walden:—

10144. ROBINSON JENNISON, b. Oct. 11, 1835; m. March 22, 1859, Lizzie H. Montgomery; res. Walden, Vt.

10145. SARAH JENNISON, b. Oct. 22, 1837; d. Jan. 22, 1854.

10146. MARY ANN JENNISON, b. July 20, 1839; m. Norman Perkins. Children: Lovina, d. y.; Carl C., m. Eva Corson.

10147. JACOB P. JENNISON, b. Aug. 3, 1842; m. Alice A. Ham. Children: Mary J., d. y.; George, m. Alice J. Wilson; Sarah M.

10148. LUCY C. JENNISON, b. June 5, 1846; m. Jesse D. Ordway; d. Jan. 31, 1887. Children: Rufus A.; James.

4588. **SARAH PUTNAM**⁷ (Jacob Putnam⁶, Miriam Hamblet⁵, Mehitable Greeley⁴, Samuel³, Joseph², Andrew¹), b. Nottingham West, N. H., April 11, 1808; m. Marshfield, Vt., May 12, 1831, Abner Chase, b. May 11, 1805, son of John Chase. He d. Calais, Vt., Feb. 26, 1843. She d. Calais, Vt., Oct. 23, 1879; children, b. Calais:—

10149. MARY P. CHASE, b. Nov. 21, 1832; m. Jan. 15, 1850, Edwin R. Morrill; d. Danville, Vt., Jan. 2, 1875. Children: Elmer E.; Elwin E.; Flora M.; all d. y.

10150. GEORGE W. CHASE, b. Feb. 4, 1835; m. Luvia Lebaron. Children: Elmer G.; Allie M.; Sarah B.; Daisy A.

10151. CHARLES J. CHASE, b. April 4, 1843; d. Oct. 7, 1870.

4589. **ENOCH D. PUTNAM**⁷ (Jacob Putnam⁶, Miriam Hamblet⁵, Mehitable Greeley⁴, Samuel³, Joseph², Andrew¹), b. Alstead, N. H., March 26, 1813; m. Cabot, Vt., March 26, 1845, Mary A. Stone, b. Cabot, Vt., Feb. 18, 1824, dau. of Joseph and Esther (Alden) Stone; children:—

10152. CHARLES B. PUTNAM, b. Marshfield, Vt., Jan. 1, 1846; m. Dec. 9, 1870, Ada E. Summers; res. Montpelier. Child: Ida A., b. June 24, 1873.

10153. CLARA R. PUTNAM, b. Aug. 19, 1849; d. July 14, 1856.

10154. EVA PUTNAM, b. Marshfield, Vt., Oct. 7, 1853; m. Jan. 30, 1873, Thomas Marvin; res. Montpelier, Vt. Children: Marian E.; Carroll; Homer A.; Helen.

10155. ISABEL PUTNAM, b. Cabot, Vt., June 15, 1862; m. Oct. 29, 1885, Henry A. Phelps; res. Barre, Vt. Children: Evelyn Z.; Mildred I.; Mabel, d. y.

4590. **ALONZO F. PUTNAM**⁷ (Jacob Putnam⁶, Miriam Hamblet⁵, Mehitable Greeley⁴, Samuel³, Joseph², Andrew¹), b. Alstead, N. H., July 3, 1818; m. 1st, Montpelier, Vt., Jan. 31, 1837, Hannah Wright, b. Malone, N. Y., April 4, 1813,

dau. of John and Hannah Wright. She d. Malone, N. Y., March 4, 1888. He m. 2d, Berlin, Wis., a sister of his first wife. She d. in 1892. Children:—

10156. CHARLES F. PUTNAM, b. Peacham, Vt., July 23, 1840.

10157. GEORGE A. PUTNAM, b. Malone, N. Y., March 14, 1844; m. Plainfield, Vt., July 5, 1867, Nellie M. Fletcher; res. Minneapolis, Minn. No children. Clerk in Quartermaster Department of Army of Potomac three years.

4591. LOUISA BARNES⁷ (Elizabeth Putnam⁶, Miriam Hamblet⁵, Mehitable Greeley⁴, Samuel³, Joseph², Andrew¹), b. Litchfield, N. H., April 17, 1811; m. Marshfield, Vt., Jan. 7, 1830, Samuel Boyles, b. Beverly, Mass., Jan. 22, 1806, son of Alexander and Elizabeth (Pedrick) Boyles. He d. Milford, N. H., March 6, 1871; children:—

10158. MARY E. BOYLES, b. Aug. 27, 1830; m. Milton Parker. Children: George C., d. y.; Marietta, m. George S. Cheever.

10159. CHARLES C. BOYLES, b. Oct. 9, 1833; m. Martha E. Shoup and Hannah Dickinson; res. Riverside, Ill. Children: Margaret L. B.; Charles D.; Jessie; Katherine; Thomas D.

10160. GEORGE W. BOYLES, b. Oct. 9, 1833; d. y.

4592. CHARLES E. BARNES⁷ (Elizabeth Putnam⁶, Miriam Hamblet⁵, Mehitable Greeley⁴, Samuel³, Joseph², Andrew¹), b. Goffstown, N. H., June 2, 1812; m. Saco, Me., June 26, 1836, Ann M. Mason, b. Buxton, Me., June 2, 1817, dau. of John and Anna (Parker) Mason. He d. Lowell, Mass., Oct. 16, 1895. She d. Lowell, Mass., Feb. 27, 1885; children, b. Lowell:—

10161. ANN M. BARNES, b. Aug. 19, 1839; m. Israel R. Bradstreet. He d. San Francisco, Cal., May 24, 1886. Children: Edgar R.; Ernest W.; Jay R.; Cecil G.

10162. HARRIET O. BARNES } b. July 31, 1850.

10163. CHARLES O. BARNES }

Charles O. m. March 14, 1875, Henrietta Tilton; res. Lowell, Mass. Children: Emma L.; Carrie M.; Helen I.; Charles M.

Charles E. Barnes was well known as a mechanic and active to his last days. He was a manufacturer of braiding machines, and in 1856 invented a breech-loading cannon, one of the first ever made.

4596. LUCY P. BARNES⁷ (Elizabeth Putnam⁶, Miriam Hamblet⁵, Mehitable Greeley⁴, Samuel³, Joseph², Andrew¹), b. Marshfield, Vt., Sept. 14, 1820; m. Marshfield, June 1, 1843, Thomas J. Grant, b. Cabot, Vt., May 21, 1817, son of Thomas and Lydia (Crownshield) Grant. He d. Marshfield, Jan. 21, 1862. She d. Marshfield, Sept. 15, 1863; child:—

10164. SYBIL M. GRANT, b. Marshfield, Dec. 1, 1844; m. George O. Davis; res. Marshfield. Children: A. T., b. April 20, 1874; Mark A., b. May 16, 1879.

4600. MARY ANN MAY⁷ (Abigail Greeley⁶, Jonathan⁵, Jonathan⁴, Samuel³, Joseph², Andrew¹), b. Concord, Vt., April 11, 1814; m. June, 1838, Gilbert Seabury, of Saratoga Springs, N. Y. She d. New London, N. Y., in 1844; ch.:—

10165. EDWIN H. SEABURY, m. Lelia Leach; res. Saratoga.

10166. MARY ANN SEABURY, b. New London, N. Y., June 18, 1844;

m. Merritt Mowry; res. Greenwich, N. Y. Children: Thomas E., b. in 1868; Lillie E., b. in 1877.

4603. HARRIET MAY⁷ (Abigail Greeley⁶, Jonathan⁵, Jonathan⁴, Samuel³, Joseph², Andrew¹), b. Concord, Vt., Jan. 22, 1820; m. Saratoga Springs, N. Y., Nov. 14, 1839, Enoch Ellis, b. Hartford, Vt., Feb. 13, 1818, son of Enoch and Mary (Whitford) Ellis; children, b. Glens Falls, N. Y.:—

10167. EDGAR W. ELLIS, b. March 14, 1842; m. Addie I. Finney; d. Sault St. Marie, Mich., Feb. 5, 1897. She d. La Crosse, Wis., Oct. 4, 1871.

10168. ANNA M. ELLIS, b. Feb. 20, 1844; m. Nov. 9, 1870, H. Bassenger; res. Glens Falls, N. Y.

4604. NORMAN S. MAY⁷ (Abigail Greeley⁶, Jonathan⁵, Jonathan⁴, Samuel³, Joseph², Andrew¹), b. Concord, Vt., Aug. 11, 1826; m. Saratoga Springs, N. Y., July 5, 1852, Mary Ann Whitford, b. Saratoga Springs, Sept. 13, 1832. He d. Saratoga Springs, May, 1883. She d. Saratoga Springs, May 28, 1871; children, b. Saratoga Springs:—

10169. IDA MARION MAY, b. Aug. 5, 1853; m. Albert D. Felton and Edgar T. Dudley; res. Poughkeepsie, N. Y. Children: Nina M. Felton; Helen Dudley; Edith Dudley; Florence Dudley.

10170. WARREN STODDARD MAY, b. March 9, 1855; m. Ella B. Putnam; d. New York City, January, 1886.

10171. FLORA L. MAY, b. May 1, 1861; d. Dec. 15, 1880.

4605. MARIA C. MAY⁷ (Abigail Greeley⁶, Jonathan⁵, Jonathan⁴, Samuel³, Joseph², Andrew¹), b. Concord, Vt., Nov. 25, 1823; m. Saratoga Springs, N. Y., May 2, 1841, John Fryer, b. Easton, N. Y., Jan. 27, 1818, son of Philip and Susan (Sweet) Fryer. He d. Saratoga Springs, May 30, 1847. She d. Saratoga Springs, March 24, 1867; children, b. Saratoga Springs:—

10172. CHARLES RUSSELL FRYER, b. June 12, 1842. He was a member of Co. F, 115th New York Reg't, in the Civil War.

10173. FRANCES AMELIA FRYER, b. Jan. 31, 1843; m. May 14, 1877, Frank E. Cuyler. No children.

10174. JOHN MAY FRYER, b. Jan. 19, 1847; m. Harriet Brackett; res. Saratoga, N. Y. Children: Charles G., b. in 1879; Edna C., b. in 1885.

4606. ABIGAIL C. MAY⁷ (Abigail Greeley⁶, Jonathan⁵, Jonathan⁴, Samuel³, Joseph², Andrew¹), b. Concord, Vt., April 11, 1830; m. Saratoga Springs, N. Y., Sept. 3, 1851, Charles N. Maynard, b. April 4, 1828, son of Nathaniel Maynard. She d. Saratoga Springs, in 1864; children:—

10175. HOMER W. MAYNARD, b. Oct. 3, 1853; d. Oct. 19, 1881.

10176. FRANK CHARLES MAYNARD, b. Sidney, Ohio, April 1, 1856; m. Dec. 1, 1880, Jennie H. Williamson; res. Saratoga Springs.

4607. JAMES GREELEY⁷ (James⁶, Jonathan⁵, Jonathan⁴, Samuel³, Joseph², Andrew¹), b. Lyndon, Vt., Aug. 19, 1826; m. West Dedham, Mass., May 27, 1859, Abigail Smith, b. West Dedham, Jan. 15, 1826, dau. of Timothy and Nabby (Colburn) Smith. He d. Dover, Mass., March 18, 1884; children:—

10177. ABNER BAKER, b. Dedham, Mass., Dec. 28, 1860.

10178. FANNIE ADELAIDE, b. Dedham, Mass., April 1, 1866; m. Dedham, July 8, 1886, Elmer E. Smith, b. Charlotte, Me., in 1864, son of William L. and Lizzie (Cushing) Smith. She d. West Dedham, Mass., February, 1871. Child: Ralph Greeley, b. April 4, 1889.

10179. CARRIE SWETT, b. Dedham, Mass., March 7, 1871.

10180. JAMES.

4610. DANIEL P. GREELEY⁷ (James⁶, Jonathan⁵, Jonathan⁴, Samuel³, Joseph², Andrew¹), b. Lyndon, Vt., March 14, 1836; m. Monroe, N. H., Jan. 28, 1860, Augusta H. Farwell, b. Waterford, Vt., dau. of Silas and Rosaline Farwell; res. Lowell, Mass. She d. Lowell, February, 1884; children:—

10181. LIZZIE ROSALINE, b. Monroe, N. H., Oct. 30, 1860; m. St. Johnsbury, Vt., David Henry Rogers, b. Cabot, Vt., June 22, 1856; res. Denver, Colo.

10182. WINNIE MAY, b. Boston, Mass., Dec. 14, 1863; m. St. Johnsbury, Vt., Aug. 16, 1879, William Conley, b. Nov. 21, 1858; res. St. Johnsbury, Vt.

10183. WILLIAM W., d. y.

10184. JOHN, d. y.

10185. LOTTIE, d. aged 7 yrs.

10186. WILLIAM.

4611. JOHN GREELEY⁷ (James⁶, Jonathan⁵, Jonathan⁴, Samuel³, Joseph², Andrew¹), b. Lyndon, Vt., March 28, 1837; m. Jan. 1, 1857, Sarah R. Little, b. Northumberland, N. H., Jan. 14, 1835, dau. of John and Maria (Cobleigh) Little; res. Monroe, N. H. He d. April 7, 1863. She d. April 6, 1860; children:—

10187. MARY ABBIE, b. Monroe, N. H., Jan. 23, 1858.

10188. IDA MAY, b. Sept. 25, 1859; d. Dec. 25, 1859.

10189. ALICE JANE.

4614. WILLIAM W. GREELEY⁷ (James⁶, Jonathan⁵, Jonathan⁴, Samuel³, Joseph², Andrew¹), b. Lyndon, Vt., Jan. 22, 1842; m. St. Johnsbury, Vt., Elma J. Hunt, b. Westfield, Vt., in 1848, dau. of Nathan and Lydia Hunt. He d. Waterbury, Vt.; child:—

10190. WILLEY, b. Monroe, N. H., Sept. 11, 1868; m. East Boston, Mass., Feb. 22, 1889, Ella M. Hammond; res. East Boston, Mass.

4627. SARAH L. DOANE⁷ (Sarah Greeley⁶, Jonathan⁵, Jonathan⁴, Samuel³, Joseph², Andrew¹), b. New York City, Feb. 21, 1821; m. Milton, Mass., Oct. 3, 1847, Frederick W. Schreider, b. in France, Sept. 29, 1818, son of Christian and Elizabeth (Meyer) Schreider; children:—

10191. WILLIAM FREDERICK SCHREIDER, b. Feb. 3, 1848.

10192. FERDINAND ALBERT SCHREIDER, b. Nov. 15, 1849.

10193. SARAH ELIZABETH SCHREIDER, b. Aug. 9, 1851; m. W. F. Freeman.

10194. ISABELLE MATILDA SCHREIDER, b. Mattapan, Mass., Oct. 26, 1853; m. John W. Mitchell; res. Neponset, Mass. Children: Louisa B., d. y.; John W., d. y.; Frank O.; Howard L.; Jennie T.; Harry M.

10195. GUSTAVUS ADOLPHUS SCHREIDER, b. Dorchester, Mass., Aug. 31, 1856; m. Frances L. Baker; res. Matteawan, N. Y.

10196. EMMERETTE AMELIA SCHREIDER, b. Aug. 11, 1858.

10197. JOSEPHINE LOUISE SCHREIDER, b. Oct. 9, 1860; m. Walter H. Parker.

4670. CORNELIUS J. OLDS⁷ (Nancy Greeley⁶, John⁵, Jonathan⁴, Samuel³, Joseph², Andrew¹), b. Saratoga, N. Y., Oct. 3, 1809; m. Westport, N. Y., Dec. 12, 1833, Mary E. Morse, b. Grand Isle, Vt., Nov. 18, 1815, dau. of Peter and Phœbe (Stanes) Morse. She d. Marysville, Ohio, May 23, 1882. He m. 2d, Cumberland, Ohio, July 5, 1883, Mrs. Martha Dolman, b. Cumberland, Ohio, May 16, 1830, dau. of John and Lettie E. (Leedom) Conner; res. Marysville. Ch:—

10198. NANCY CAROLINE OLDS, b. Panton, Vt., Jan. 11, 1835; m. Levi Keeran; res. Marysville, Ohio. Children: William W., m. Carrie Chandler; Henry L.; Mary E., m. T. Gault; Eva C., m. John M. Knott; Albert C.; George D.; Eli M.; Walter M.; Arthur; Robert O.; Lewis M.; Lucy P.

10199. ALFRED H. OLDS, b. Panton, Vt.; m. Diana Ford. Children: William L.; Charles C.; Benjamin R.; Alva E.; B. Eugene; Caroline M.; Violet D.

10200. WILLIAM FLETCHER OLDS, b. Newark, Ohio, Aug. 24, 1841; m. Mary J. Lowther; res. Fernandina, Fla.

10201. CORNELIUS MARSHALL OLDS, b. May 4, 1843; d. July 28, 1843.

10202. WESLEY THOMAS OLDS, b. Nov. 27, 1844; d. July 17, 1845.

4671. ABRAM M. OLDS⁷ (Nancy Greeley⁶, John⁵, Jonathan⁴, Samuel³, Joseph², Andrew¹), b. Saratoga, N. Y., Dec. 12, 1811; m. Panton, Vt., May 25, 1837, Sabrina E. Hobbs, b. Weybridge, Vt., March 9, 1819, dau. of — and Harriet (Haven) Hobbs. She d. Cumberland, Ohio, Dec. 17, 1876; children:—

10203. ORCELIA ERMINIA OLDS, b. June 9, 1843; d. Nov. 10, 1846.

10204. ORCELIUS LUTHER OLDS, b. Westport, N. Y., Oct. 22, 1845; m. Dec. 22, 1875, Alice M. Douglass; res. Cleveland, Ohio. Children: Marshall D.; Clara S.; Gurney L.; William W.; Walter C.; Derland B.; all d. y.

10205. LUCY S. OLDS, b. Westport, N. Y., June 4, 1850; m. Charles T. Sweet; d. Aug. 28, 1876. Children: Elva M.; Emma L.

4674. WILLIAM W. OLDS⁷ (Nancy Greeley⁶, John⁵, Jonathan⁴, Samuel³, Joseph², Andrew¹), b. Saratoga, N. Y., Sept. 1, 1819; m. Hinesburg, Vt., Jan. 9, 1848, Mandana L. Ray, b. Hinesburg, Vt., Aug. 24, 1823, dau. of Asa and Lovisa (Howard) Ray. He d. Westport, N. Y., Aug. 5, 1868; ch.:—

10206. WALTER HOWARD OLDS, b. Westport, N. Y., June 8, 1838; m. Carrie E. Howard; res. Albion, N. Y. Children: Ray H., b. in 1889; Mildred F., b. in 1891.

4675. SUSAN G. OLDS⁷ (Nancy Greeley⁶, John⁵, Jonathan⁴, Samuel³, Joseph², Andrew¹), b. Fort Ann, N. Y., April 18, 1822; m. Westport, N. Y., Sept. 3, 1840, Rev. Daniel Rowley, b. Enosburg, Vt., Oct. 11, 1810, son of Joseph and Lydia (Waller) Rowley; children:—

10207. HARRIET A. ROWLEY, b. July 14, 1842; m. Oscar H. Scott. Children: Marion D.; Lydia E.; Susan A.; Hannah E.

10208. WILLIAM M. ROWLEY, b. Jan. 12, 1848; m. Hester G. Lightfoot; res. Central City, Iowa. Children: Carrie E.; Bertha A.; Oscar C.; Anson P.; Florence E.

10209. LAURA O. ROWLEY, b. Oct. 27, 1850; m. John Stoddard. Chil-

dren : Myron W. ; John W. ; Ella M. ; Curtis L. ; Lillian O. ; Cora E. ; George C. ; Elmer W. ; Clara M. ; res. Stewart, Neb.

10210. MARY L. ROWLEY, b. Feb. 2, 1855; m. Charles C. Scott. Child: Joseph H., b. Central City, Iowa, Nov. 3, 1879.

10211. SARAH E. ROWLEY, b. Nov. 14, 1858; m. George C. Whitcomb.

10212. ELMER W. ROWLEY, b. Feb. 15, 1861; m. Ella M. Barnes. Children: Merrill C., b. in 1888; Angie, b. in 1892.

10213. PHOEBE ROWLEY, b. Dec. 27, 1863; d. June 14, 1865.

10214. JOSEPH M. ROWLEY, b. March 14, 1867; m. Ella M. Myres. Child: Ethel A., b. Feb. 12, 1892; res. Central City, Iowa.

4676. LOUISA K. OLDS⁷ (Nancy Greeley⁶, John⁵, Jonathan⁴, Samuel³, Joseph², Andrew¹), b. Fort Ann, N. Y., Nov. 23, 1824; m. Westport, N. Y., April 18, 1858, Urbana C. Thurston, b. Westmoreland, N. Y., Sept. 8, 1810, son of Caleb C. and Thankful (Bailey) Thurston. He d. Albion, N. Y., March 21, 1887; child:—

10215. CHARLES HOWLAND THURSTON, b. Albion, N. Y., Sept. 28, 1861; m. Harriet S. Clark; res. Albion. Children: Lee Clark, d. y.; Alan W., b. in 1889.

4677. HARRIET M. OLDS⁷ (Mary Greeley⁶, John⁵, Jonathan⁴, Samuel³, Joseph², Andrew¹), b. Queensburg, N. Y., Feb. 25, 1827; m. Westport, N. Y., Sept. 16, 1846, Calvin T. Bingham, b. Cornwall, Vt., Aug. 22, 1823, son of Jeremiah and Hannah (Fenn) Bingham. He d. New Haven, Vt., Aug. 17, 1861. She m. 2d, Albion, N. Y., Nov. 8, 1867, Edson B. Rogers, b. Albion, July 27, 1823, son of Orlando and Cephrona (Thurston) Rogers. He d. Albion, July 23, 1880. She d. Albion, April 10, 1887. Children, b. New Haven, Vt.:—

10216. WALLACE THOMAS BINGHAM, b. Dec. 7, 1848; d. Jan. 12, 1852.

10217. HENRY M. BINGHAM, b. Nov. 25, 1850; m. Ella C. Rogers.

10218. LOUISE ADELLE BINGHAM, b. Feb. 22, 1854; d. Oct. 29, 1872.

10219. CHARLES T. BINGHAM, b. March 30, 1858; d. Aug. 30, 1858.

10220. HELEN LOUISE BINGHAM, b. Jan. 19, 1860.

4681. ALANSON S. VIALLE⁷ (Mary Greeley⁶, John⁵, Jonathan⁴, Samuel³, Joseph², Andrew¹), b. Essex, N. Y., May 26, 1822; m. Crown Point, N. Y., Feb. 19, 1851, Sophronia Barker, b. Schroon, N. Y., April 7, 1827, dau. of John and Louisa (Jones) Barker; res. Crown Point; children, b. Crown Point:—

10221. CHARLES RALPH VIALLE, b. March 29, 1853; d. Oct. 25, 1867.

10222. WILLIAM BARKER VIALLE, b. March 5, 1855.

10223. EDWARD HYDE VIALLE, b. Nov. 6, 1858; d. Oct. 20, 1876.

10224. ELMER DIKE VIALLE, b. Nov. 24, 1862.

10225. FRED LE GRAND VIALLE, b. Jan. 15, 1865; m. Crown Point, March 11, 1891, Mary Emma Buck, b. Crown Point, N. Y., Feb. 13, 1867, dau. of Samuel and Emma Louisa (Paine) Buck. Shipping Agent of Chateaugay Ore and Iron Co.; res. Plattsburg, N. Y.

4682. RANSOM M. VIALLE⁷ (Mary Greeley⁶, John⁵, Jonathan⁴, Samuel³, Joseph², Andrew¹), b. Essex, N. Y., Feb. 14, 1825; m. San Bernardino, Cal., Aug. 24, 1869, Mattie M. Allison, b. Orangeville, Ind., Nov. 8, 1848, dau. of Henry and Sussey (Elnod) Allison. He d. Phoenix, Ariz.; children, b. San Bernardino:—

10226. CHARLES WILLIAM VIALLE, b. June 2, 1870.
10227. ADA E. VIALLE, b. Oct. 31, 1871; m. March 22, 1886, Charles H. Whitefield. Children: Mattie M., b. in 1887; Lucy May, b. in 1888.
10228. ALICE C. VIALLE, b. Aug. 11, 1876.
4683. ANN P. VIALLE⁷ (Mary Greeley⁶, John⁵, Jonathan⁴, Samuel³, Joseph², Andrew¹), b. Essex, N. Y., Aug. 25, 1827; m. Westport, N. Y., Oct. 28, 1848, Freeborn H. Page, b. Hyde Park, Vt., Feb. 10, 1824, son of Lorenzo and Mary Page. She d. Westport, July 21, 1891; children, b. Westport:—
10229. EVELYN PAGE, b. April 17, 1851; m. D. C. Holcomb.
10230. WILLIAM WALTER PAGE, b. Jan. 5, 1860; d. Aug. 24, 1880.
4684. JOHN G. VIALLE⁷ (Mary Greeley⁶, John⁵, Jonathan⁴, Samuel³, Joseph², Andrew¹), b. Westport, N. Y., Nov. 12, 1829; m. Washington, D. C., Aug. 19, 1865, Estelle Boswell, b. in Maryland, Sept. 23, 1844, dau. of James W. and Mary S. (Doude) Boswell; children:—
10231. LENORE SABRINA VIALLE, b. Nov. 24, 1866; m. Richard J. Rooney and Rolla S. Jackson.
10232. JAMES CLARENCE VIALLE, b. May 8, 1868.
10233. ALANSON LOGAN VIALLE, b. Jan. 30, 1872.
10234. JOHN ELDRIDGE VIALLE, b. Washington, D. C., Aug. 11, 1878. John G. Vialle, res. Washington, D. C., enlisted as private in Company H, 5th New York Cavalry; promoted to second lieutenant, first lieutenant and captain; transferred to quartermaster department; served on staff of Generals Kilpatrick, Farnsworth, Davis and Crook; was acting chief quartermaster, cavalry corps, with rank of lieutenant colonel at the close of the war.
4685. MARY E. VIALLE⁷ (Mary Greeley⁶, John⁵, Jonathan⁴, Samuel³, Joseph², Andrew¹), b. Westport, N. Y., May 22, 1832; m. Westport, March 20, 1856, Orlando A. Sayre, b. Ticonderoga, N. Y., in 1821, son of Stephen and Phoebe (Hodgkiss) Sayre. He d. Wadhams Mills, N. Y., Feb. 2, 1860. She m. 2d, Elizabethtown, N. Y., Oct. 8, 1867, Benjamin F. Whitney, b. Essex, N. Y., Oct. 11, 1810, son of Benjamin F. and Betsey (Bragg) Whitney. He d. Wadhams Mills, N. Y., March 2, 1879. Child:—
10235. ELIZA M. SAYRE, b. Wadhams Mills, June 1, 1857; m. Sept. 21, 1877, John W. Cross; res. Wadhams Mills.
4687. ASA E. VIALLE⁷ (Mary Greeley⁶, John⁵, Jonathan⁴, Samuel³, Joseph², Andrew¹), b. Westport, N. Y., April 16, 1836; m. Lewis, N. Y., Nov. 17, 1860, Harriet Meeker, b. Lewis, N. Y., April 12, 1840, dau. of Josiah and Betsey M. (Woodruff) Meeker; res. Westport; children:—
10236. FRANCES C. VIALLE, b. April 15, 1862; m. Byron B. Howard. Children: Burr V., b. in 1888; Asa L., b. in 1892.
10237. MINNIE VIALLE, b. June 6, 1865; d. Aug. 26, 1865.
4689. ELIZABETH M. GREELEY⁷ (Abraham⁶, John⁵, Jonathan⁴, Samuel³, Joseph², Andrew¹), b. Essex, N. Y., March 29, 1824; m. Westport, N. Y., Sept. 19, 1844, Harry G. Burlingame, b. Pownal, Vt., Feb. 4, 1820, son of

Richard G. and Polly (Babcock) Burlingame. She d. Newport, N. Y., Nov. 3, 1853; children, b. Newport, N. Y. :—

10238. FLORENCE E. BURLINGAME, b. April 4, 1847; m. Sept. 3, 1868, Edwin B. Chapin. He d. Rochester, N. Y., April, 18, 1869.

10239. LILLIAN BURLINGAME, b. September, 1852; d. May 25, 1853.

4692. JOHN J. GREELEY⁷ (Abraham⁶, John⁵, Jonathan⁴, Samuel³, Joseph², Andrew¹), b. Essex, N. Y., July 2, 1835; m. Westport, N. Y., April 15, 1873, Bessie Meeker, b. Lewis, N. Y., May 9, 1843, dau. of Josiah and Betsey M. (Woodruff) Meeker; res. Westport; child :—

10240. FRANCES M., b. Westport, N. Y., June 18, 1875.

4702. DAVID A. GREELEY⁷ (Jonathan B.⁶, David⁵, Jonathan⁴, Samuel³, Joseph², Andrew¹), b. Pelham, N. H., Nov. 6, 1830; m. Pelham, Nov. 13, 1858, Mary Wilson, b. in Scotland, in 1838, dau. of William and Martha Wilson; res. Pelham; children, b. Pelham :—

10241. ARTHUR W., b. April 7, 1860.

10242. ALICE M., b. May 23, 1864.

10243. LIZZIE, b. Dec. 22, 1860; d. December, 1866.

10244. MARY BLANCHE, b. June 30, 1868; d. Jan. 7, 1875.

10245. FRED A., b. Aug. 22, 1871.

10246. GRACE, d. Sept. 9, 1876.

4703. CAROLINE A. GREELEY⁷ (Jonathan B.⁶, David⁵, Jonathan⁴, Samuel³, Joseph², Andrew¹), b. Pelham, N. H., Oct. 20, 1836; m. Dracut, Mass., Nov. 20, 1860, Harris Abbot, b. Wilton, N. H., Sept. 19, 1812, son of Ezra and Rebecca (Hale) Abbot. He d. Wilton, March 20, 1884; children, b. Wilton :—

10247. ELLA CAROLINE ABBOT, b. April 22, 1862.

10248. STANLEY HARRIS ABBOT, b. Oct. 20, 1863.

10249. FLORENCE HALE ABBOT, b. Oct. 20, 1867.

10250. CHARLES GREELEY ABBOT, b. May 31, 1872.

4708. GEORGE N. GAGE⁷ (Rebecca Greeley⁶, David⁵, Jonathan⁴, Samuel³, Joseph², Andrew¹), b. Pelham, N. H., March 16, 1842; m. Charleston, Ill., May 1, 1866, Emma Morris, b. Lebanon, Ohio, Dec. 20, 1847, dau. of Robert and Martha Jane (Cretors) Morris. She d. Charleston, December, 1870. He m. 2d, Charleston, Oct. 28, 1874, Nannie Nesbit, b. Charleston, Oct. 2, 1856, dau. of Simeon H. and Martha J. (Anderson) Nesbit; res. Tempe, Ariz. Secretary of the Tempe Land Improvement Co. Children, b. Charleston :—

10251. GEORGE WARREN GAGE, d. Aug. 12, 1871.

10252. MARTHA NESBIT GAGE, b. July 13, 1875.

10253. LOUIE VIOLA GAGE, b. Feb. 13, 1879.

4709. CLARENCE N. GAGE⁷ (Rebecca Greeley⁶, David⁵, Jonathan⁴, Samuel³, Joseph², Andrew¹), b. Pelham, N. H., Feb. 21, 1845; m. Pelham, N. H., Feb. 15, 1866, Mary A. Stickney, b. Pelham, March 10, 1845, dau. of Asa and Susan A. (Spofford) Stickney. He was killed at the Ashtabula, Ohio, R. R. disaster, Dec. 29, 1876; children, b. Pelham :—

10254. ARTHUR NEWTON GAGE, b. Dec. 14, 1866.
 10255. CLARENCE BUTLER GAGE, b. March 4, 1877; d. Lowell, Mass., April 29, 1880.
4721. ALICE A. HINDS⁷ (Laura A. Greeley⁶, Joel⁵, Jonathan⁴, Samuel³, Joseph², Andrew¹), b. Essex, Vt., Nov. 17, 1848; m. Thompson, Ill., Oct. 24, 1868, Frederick N. Taylor, b. Java, N. Y., Jan. 1, 1843, son of Alonzo and Diana (Barber) Taylor; res. Jewell, Iowa; children:—
10256. LAURA DIANA TAYLOR, b. Thompson, Ill., April 24, 1870; m. George N. Davis; res. Stanhope, Iowa.
10257. HATTIE ALVIRA TAYLOR, b. Aug. 12, 1872; d. Oct. 5, 1874.
 10258. FRANK FAY TAYLOR, b. Thompson, Ill., Aug. 5, 1874.
 10259. MYRTA MAY TAYLOR, b. Thomson, Ill., May 7, 1876.
 10260. IVA ALICE TAYLOR, b. Thompson, Ill., Oct. 25, 1877.
 10261. FRED GEORGE TAYLOR, b. July 31, 1884; d. March 15, 1887.
 10262. RALPH CLYDE TAYLOR, b. Jewell, Iowa, Oct. 19, 1888.
 10263. VERNON MARCH TAYLOR, b. Jewell, Iowa, March 27, 1891.
4722. CHARLES E. HINDS⁷ (Laura A. Greeley⁶, Joel⁵, Jonathan⁴, Samuel³, Joseph², Andrew¹), b. Sherbrook, P. Q., April 16, 1850; m. Oneco, Ill., Oct. 27, 1872, Marie E. Rybolt, b. Dubuque, Iowa, April 27, 1850, dau. of Henry H. and Elizabeth J. (McNear) Rybolt; res. Brandenburg, Mont.; ch:—
10264. GUY H. HINDS, b. Oneco, Ill., Dec. 10, 1873.
 10265. VERNA HINDS, b. Oneco, Ill., March 2, 1876.
 10266. LIZZIE R. HINDS, b. Aug. 25, 1879.
 10267. BERTHA B. HINDS, b. April 23, 1881.
 10268. GEORGE F. HINDS, b. Oct. 27, 1885.
4723. IDA M. HINDS⁷ (Laura A. Greeley⁶, Joel⁵, Jonathan⁴, Samuel³, Joseph², Andrew¹), b. Essex, Vt., Aug. 19, 1852; m. Cadiz, Wis., April 25, 1869, Campbell A. Howe, b. Oneco, Ill., April 6, 1850, son of James and Malissa (Vanamater) Howe; res. Lena, Ill.; children:—
10269. WILLIAM ALONZO HOWE, b. April 4, 1870; d. Oct. 18, 1872.
 10270. FREDERICK CARMEL HOWE, b. Oneco, Ill., March 2, 1873.
 10271. CLINTON WILSON HOWE, b. Thompson, Ill., March 16, 1875.
 10272. EDWARD HARROL HOWE, b. Thompson, Ill., Aug. 11, 1878.
 10273. GRACE MARIE HOWE, b. Lena, Ill., June 27, 1884.
 10274. ALICE LENORE HOWE, b. Lena, Ill., June 29, 1890.
4742. ADA L. GREELEY⁷ (Parker⁶, Samuel⁵, Jonathan⁴, Samuel³, Joseph², Andrew¹), b. Claremont, N. H., July 20, 1850; m. Elmore, Vt., Oct. 29, 1870, Charles C. Gould, b. Montpelier, Vt., Oct. 12, 1845, son of Simeon and Adelaide (Meritt) Gould; children:—
10275. WALTER CLARK GOULD, b. Elmore, Vt., May 9, 1871.
 10276. HATTIE ISABEL GOULD, b. Morristown, Vt., Oct. 20, 1872; m. Daniel A. Maxfield. Children: Andrew C., b. in 1892; Albert D., b. in 1894.
 10277. MYRTIE MABEL GOULD, b. Feb. 15, 1874; d. Feb. 19, 1875.
 10278. ELLA FLORENCE GOULD } b. Walcott, Vt., Nov. 23, 1875.
 10279. ESIE FRANCES GOULD }
 Ella d. South Hadley Falls, Vt., Jan. 9, 1884; Esie d. Walcott, Vt., Nov. 23, 1875.
 10280. ELMER CLYDE GOULD, b. Walcott, Vt., March 25, 1878.

10281. BESSIE MAE GOULD, b. Walcott, Vt., Jan. 24, 1880.
 10282. WILLIS EDGAR GOULD, b. Chicopee, Mass., Aug. 22, 1881.
 10283. WESLEY SLEEPER GOULD, b. Chicopee, Mass., Aug. 22, 1883.
 10284. SADIE FAITH GOULD, b. Morristown, Vt., Aug. 18, 1885.
 10285. I. ADA GOULD, b. Walcott, Vt., July 3, 1889.
 10286. JESSIE PEARL GOULD }
 10287. JOSIE AMBER GOULD } b. Walcott, Vt., July 21, 1892.
 Jessie d. Sept. 25, 1892; Josie d. Sept. 27, 1892.
4743. **WILLIAM P. GREELEY**⁷ (Parker⁶, Samuel⁵, Jonathan⁴, Samuel³, Joseph², Andrew¹), b. Coventry, Vt., April 23, 1855; m. Chicopee Falls, Mass., June 20, 1877, Cora A. Darby, b. Alburg Centre, Vt., in 1857, dau. of Stephen and Betsey Darby. He d. Oakdale, Mass., Jan. 1, 1891. She d. Oakdale, Mass., June 22, 1890; children:—
10288. CORA LOVINA, b. Chicopee Falls, Mass., Feb. 23, 1878.
 10289. MABEL L., b. Chicopee Falls, Mass., Oct. 2, 1879.
 10290. DORA L., b. Chicopee Falls, Mass., Aug. 28, 1881.
 10291. WILLIAM S., b. Chicopee Falls, Mass., Jan. 28, 1883.
 10292. NORMAN ARTHUR, b. West Boylston, Mass., Sept. 1, 1884.
4744. **JAMES B. GREELEY**⁷ (Parker⁶, Samuel⁵, Jonathan⁴, Samuel³, Joseph², Andrew¹), b. Coventry, Vt., Nov. 14, 1856; m. Springfield, Mass., Jan. 17, 1880, Maggie E. Fitzgerald, b. Chicopee, Mass., in 1861, dau. of David and Catherine (Rohand) Fitzgerald; children:—
10293. GERTRUDE L., b. Chicopee Falls, Mass., Aug. 22, 1880.
 10294. GRACE M., b. Chicopee Falls, Mass., Nov. 8, 1881.
4747. **WILLIAM E. GREELEY**⁷ (Oliver⁶, Samuel⁵, Jonathan⁴, Samuel³, Joseph², Andrew¹), b. Concord, N. H., Nov. 20, 1843; m. Bradford, N. H., Dec. 16, 1868, Emma S. Ellinwood, b. Hillsboro Bridge, N. H., May 14, 1849, dau. of John B. and Lenora (Alcock) Ellinwood; child:—
10295. EDWARD EUGENE, b. Manchester, N. H., Nov. 25, 1873.
4760. **BETSEY MARSH**⁷ (John Marsh⁶, Moses Marsh⁵, Ann Greeley⁴, Benjamin³, Joseph², Andrew¹), b. Keene, N. H., June 13, 1805; m. Troy, N. Y., Jan. 16, 1823, Warren Butters, b. Concord, Mass., Aug. 11, 1801. He d. Vienna, N. Y., in 1866. She d. Verona, N. Y., Sept. 2, 1848; ch.:—
10296. GEORGE WARREN BUTTERS, b. Troy, N. Y., Jan. 14, 1824; m. May 20, 1847, Julia Cook.
10297. CHARLES RICHARD BUTTERS, b. Whitehall, N. Y., Aug. 28, 1826; m. Aug. 28, 1850, Sophia Conklin; d. in 1860.
10298. CHARLOTTE ELIZABETH BUTTERS, b. Litchfield, N. Y., April 15, 1828; m. George Crandall; d. Rome, N. Y., June 16, 1859. Children: Charles M.; Harry D.; Amos G.; Martha A.; William H., m. Alice Hall.
10299. ANGELINA H. BUTTERS, b. New Hartford, N. Y., March 5, 1830; m. Harry Towsley and Enos G. Hibbard. Children: Harriet Towsley; Wheeler Towsley; Minnie Towsley; Wheeler Hibbard; George H. Hibbard; Minnie A. Hibbard; Minnie E. Hibbard; Warren E. Hibbard; William Hibbard; Mary L. Hibbard.
10300. JOHN F. BUTTERS, b. Utica, N. Y., Nov. 29, 1832; m. M. Anderson. Children: Charles F.; Janette; James A.; Janette L.; Fred R.

10301. BETSEY MARIA BUTTERS, b. Albany, N. Y., Oct. 29, 1834.
 10302. JOHN BUTTERS, b. Townsend, Mass., Aug. 10, 1836.
 10303. JAMES HARVEY BUTTERS, b. Utica, N. Y., May 3, 1839.
 10304. ADALINE BUTTERS, b. Westmoreland, N. Y., Feb. 13, 1842.
 10305. LYDIA ANN BUTTERS, b. Rome, N. Y., June 12, 1844; m. James Loomis. No children.
4761. JOHN H. MARSH⁷ (John Marsh⁶, Moses Marsh⁵, Ann Greeley⁴, Benjamin³, Joseph², Andrew¹), b. Wentworth, N. Y., Jan. 16, 1807; m. Dec. 24, 1834, Waite Godfrey. He d. Elpis, N. Y., Aug. 11, 1889; children:—
 10306. WILLIAM G. MARSH, b. Feb. 8, 1836; m. Matilda Landers.
 10307. GEORGE HARVEY MARSH, b. Elpis, N. Y., May 12, 1838; m. Harriet Emery; res. Cleveland, Ohio. Children: Charles H., d. y.; Gertrude, m. Frank J. Wallace.
 10308. MARY E. MARSH, b. June 19, 1841; d. March, 1850.
 10309. TRUMAN MARSH, b. May 18, 1843.
 10310. ELLA MARSH, b. Jan. 11, 1850; d. March, 1850.
4763. ORAN C. MARSH⁷ (John Marsh⁶, Moses Marsh⁵, Ann Greeley⁴, Benjamin³, Joseph², Andrew¹), b. Keene, N. H., June 15, 1810; m. Litchfield, N. Y., Dec. 1, 1835, Mary Godfrey, b. Slatine, N. Y., dau. of William Godfrey. He d. Elpis, N. Y., Dec. 22, 1893. She d. Elpis, N. Y., Dec. 28, 1891; children:—
 10311. GEORGE MARSH, b. Aug. 20, 1837; d. April 15, 1838.
 10312. JULIETTE MARSH, b. June 13, 1839; d. June 15, 1843.
 10313. LOIS C. MARSH, b. South Corners, N. Y., June 19, 1842; m. Revillo Philbrick and Merritt G. Barnes. Children: Jay Philbrick; William Barnes; Anna L. Barnes.
 10314. MARY MARSH }
 10315. MARTHA MARSH } b. South Corners, N. Y., Oct. 27, 1844.
 Mary m. June 6, 1861, Robert Anderson, three children. Martha m. Jan. 1, 1861, George E. Andas, six children.
 10316. WAITY E. MARSH, b. Oct. 29, 1848; m. John T. Andas.
 10317. LAURA A. MARSH, b. Oct. 6, 1851; m. James Grinnell.
4764. LOIS L. MARSH⁷ (John Marsh⁶, Moses Marsh⁵, Ann Greeley⁴, Benjamin³, Joseph², Andrew¹), b. Troy, N. Y., March 21, 1813; m. Vienna, N. Y., Amos Graves, b. Rome, N. Y., Feb. 18, 1800, son of Martin and Hannah (Jeferson) Graves; children, b. Vienna:—
 10318. HORACE GRAVES, b. March 23, 1833.
 10319. JAMES GRAVES, b. July 8, 1834.
 10320. GEORGE MARSHALL GRAVES, b. April 9, 1836; m. Mary J. Shinkle; res. Newburg, Ore. Children: George A.; Charles H.; Amos A.; Lulu L.; Gilbert G.; Guy H.; Mary M.; Edisto D.; Myrtle W.; Jay O.
 10321. WILLIAM H. GRAVES, b. Feb. 28, 1841; m. Caroline Curtis; res. Minnesota Lake, Minn. Children: Clarissa M.; Andrew W.; Gertie B.
 10322. HARRIET GRAVES, b. Feb. 8, 1842; d. y.
 10323. ORAN GRAVES, b. April 5, 1843; m. Lucinda E. Widrig; res. North Vienna, Me. Children: Charles N.; Libbie N.; Dever W.; Arthur C.; Alice M.; Kitty M.; Claude L.
 10324. JULIETTE GRAVES, b. June 19, 1845; m. Henry A. Given and John Gorton; res. Elpis, N. Y. Child: Henry A. Given, m. Laura Eaton.

10325. EDWARD GRAVES, b. in 1848; d. y.
10326. MARY C. GRAVES, b. Jan. 11, 1853; m. George Hallston; res. Newburg, Ore. Children: Addie M.; William O.; Elsie B.
4765. THOMAS M. MARSH⁷ (John Marsh⁶, Moses Marsh⁵, Ann Greeley⁴, Benjamin³, Joseph², Andrew¹), b. Grafton, N. Y., July 24, 1814; m. Camden, N. Y., Sept. 14, 1837, Lovina Piersall, b. New York City, Nov. 28, 1816, dau. of Samuel and Hannah (Hawkins) Piersall. She d. Hixton, Wis., Dec. 19, 1872; children:—
10327. THOMAS PHILANDER MARSH, b. Vernon, N. Y., Sept. 16, 1838; m. Mary E. Allen; res. Sechlerville, Wis. Children: Thomas E., m. Martha J. Voss; Minnie M.; Cora L.; Grace I.; Leroy A.; Wanda N.
10328. JOHN S. MARSH, b. April, 1840; d. July, 1842.
10329. HELEN L. MARSH, b. March 5, 1842; d. January, 1844.
10330. HARRIET M. MARSH, b. Holland Patent, N. Y., Jan. 3, 1844; m. William H. Odell; res. Glenwood, Wis. Children: Elmer E.; Ida L., m. Cash Grow; Henry A., m. Eunice Schoolcraft; Waite R., m. G. W. Bean; John S., m. Maud Gainter; Mary L.; Willis I.
10331. HELEN L. MARSH, b. Feb. 3, 1846, m. Silas W. Lane. Child: Hattie L., m. Charles Kittleson; res. Osseo, Wis.
10332. MARY A. MARSH, b. Feb. 14, 1850; d. Feb. 27, 1859.
10333. OLIVE L. MARSH, b. Aug. 1, 1854; d. March 10, 1859.
10334. JOHN S. MARSH, b. Aug. 7, 1858; d. Aug. 5, 1861.
4767. HOWARD R. MARSH⁷ (John Marsh⁶, Moses Marsh⁵, Ann Greeley⁴, Benjamin³, Joseph², Andrew¹), b. Troy, N. Y., Feb. 6, 1818; m. in 1845, Mary Whaley. He d. Jan. 15, 1870; children:—
10335. SARAH JANE MARSH, b. in 1848; m. W. Mallory.
10336. HOBART MARSH, b. in 1850.
10337. REUBEN MARSH, b. in 1852; m. Julia Cady.
10338. JOHN MARSH, b. in 1854; m. Ellen Price.
10339. NELLIE MARSH, b. in 1856; m. Aaron Carleton.
4768. WILLIAM H. MARSH⁷ (John Marsh⁶, Moses Marsh⁵, Ann Greeley⁴, Benjamin³, Joseph², Andrew¹), b. Troy, N. Y., Feb. 12, 1822; m. Feb. 12, 1853, Amy Seeley. He d. Nov. 29, 1879; children:—
10340. CHARLES MARSH, b. July 16, 1854; d. Jan. 29, 1859.
10341. JULIA MARSH, b. Nov. 11, 1856; m. Peter T. Beebe.
4772. MARY A. MARSH⁷ (Nathan Marsh⁶, Moses Marsh⁵, Ann Greeley⁴, Benjamin³, Joseph², Andrew¹), b. Troy, N. Y., Feb. 21, 1813; m. Troy, May 12, 1836, Charles P. Rogers. She d. Sept. 26, 1884; children:—
10342. NATHAN ROGERS, b. March 11, 1837; d. Oct. 27, 1848.
10343. HANNAH AMELIA ROGERS, b. Feb. 15, 1839; d. Jan. 20, 1842.
10344. JAMES ROGERS, b. March 24, 1841; d. Jan. 20, 1844.
10345. HANNAH AMELIA ROGERS, b. June 15, 1843; d. July 23, 1857.
10346. HARRIET NEWELL ROGERS, b. Sept. 23, 1845; m. Henry J. Ingram. Children: Mary E.; Esther M.; Josephine.
10347. JAMES ROGERS, b. Feb. 2, 1848; d. Jan. 30, 1849.
10348. CHARLES N. ROGERS, b. Dec. 26, 1849; m. Maria M. Lewis. Children: Hattie B.; Emily F.; Walter L.; Clarence W.
10349. JOSEPHINE ROGERS, b. Dec. 26, 1852; m. Thomas W. Jencks. Children: Charles R.; Anna B.; Thomas; res. Philadelphia, Pa.
10350. ALSOP W. ROGERS, b. June 6, 1855; m. Sarah F. Kinney. Children: Annie L., d. y.; Frank A.

4773. FANNIE MARSH⁷ (Nathan Marsh⁶, Moses Marsh⁵, Ann Greeley⁴, Benjamin³, Joseph², Andrew¹), b. Oct. 23, 1816; m. October, 1836, David Marsh (No. 4785). She d. Feb. 6, 1883; children:—

10351. FRANCIS M. MARSH, b. March 4, 1839; d. March 28, 1842.

10352. HENRY H. MARSH, b. Feb. 8, 1841; m. A. A. Crouch.

10353. MARY M. MARSH, b. Feb. 28, 1843; m. A. B. Crouch.

10354. SARAH JANE MARSH, b. April 9, 1844; d. Aug. 8, 1846.

10355. JOHN E. MARSH, b. March 14, 1846; d. July 4, 1853.

10356. ADALINE M. MARSH, b. July 24, 1848; d. Sept. 14, 1863.

10357. NATHAN R. MARSH, b. Feb. 5, 1852; d. Feb. 24, 1854.

10358. JULIA MARSH, b. May 15, 1854; d. May 16, 1854.

10359. AMELIA MARSH, b. May 3, 1855.

4791. GEORGE MARSH⁷ (Israel Marsh⁶, Moses Marsh⁵, Ann Greeley⁴, Benjamin³, Joseph², Andrew¹), b. Keene, N. H., Jan. 12, 1813; m. Swanzey, N. H., February, 1830, Mary E. Whitcomb, b. Norwich, Vt., Feb. 17, 1818, dau. of Elisha and Olive (Branch) Whitcomb. He d. Keene, Feb. 14, 1851. She d. Keene, in 1859; children:—

10360. MARY ELIZABETH MARSH, b. Keene, Oct. 21, 1836; m. Charles H. Raymond; d. May 17, 1881. Child: Charles M. Raymond, m. Mary E. Tait.

10361. CHARLES H. MARSH, b. Dec. 23, 1839; d. April 9, 1841.

4793. LUCRETIA MARSH⁷ (Israel Marsh⁶, Moses Marsh⁵, Ann Greeley⁴, Benjamin³, Joseph², Andrew¹), b. Keene, N. H., Nov. 16, 1816; m. Keene, Sept. 15, 1836, William Willard, b. Keene, April 30, 1815, son of Lockhart and Sally (Nurse) Willard. He d. Keene, Jan. 26, 1886; children, b. Keene:—

10362. SUSAN ANN WILLARD, b. June 11, 1838; m. Francis H. Griffin. He d. Keene, June 29, 1866. She d. Keene, July 11, 1868.

10363. CORNELIA S. WILLARD, b. April 5, 1840; d. April 1, 1841.

10364. LUCIUS STEVENS WILLARD, b. Feb. 25, 1843; m. July 17, 1866, Nettie J. French; res. Ridgewood, N. J.

10365. WILLIE HERBERT WILLARD, b. March 3, 1854; d. Oct. 9, 1876.

4796. JAMES MARSH⁷ (Israel Marsh⁶, Moses Marsh⁵, Ann Greeley⁴, Benjamin³, Joseph², Andrew¹), b. Keene, N. H., Dec. 23, 1824; m. Swanzey, N. H., Nov. 25, 1847, Andace C. Aldrich, dau. of Amasa Aldrich; res. Keene; ch.:—

10366. JAMES E. MARSH, b. Sept. 24, 1848; m. Ann Whitney.

10367. EMMA EMILY MARSH, b. July 11, 1851; m. William H. Spalter.

10368. AMASA A. MARSH, b. Aug. 1, 1853.

10369. WALTER E. MARSH, b. July 30, 1855; m. J. Tottingham.

10370. ALICE M. MARSH, b. June 5, 1859.

4798. LUCY J. MARSH⁷ (Israel Marsh⁶, Moses Marsh⁵, Ann Greeley⁴, Benjamin³, Joseph², Andrew¹), b. Keene, N. H., June 29, 1829; m. Lancaster, Mass., July 7, 1851, Elmer B. Howe, b. Boylston, Mass., Dec. 24, 1827, son of Jotham and Myra (Kendall) Howe; children:—

10371. CHARLES ELMER HOWE, b. Boylston, Mass., Dec. 2, 1852; m. Sarah E. Nye; res. Dublin, N. H. Children: Elmer L.; Julian B.; Lucy C.; Louisa N.

10372. OSCAR L. HOWE, b. Boylston, Mass., Jan. 19, 1857; m. Ellen J. Symonds; d. Aug. 10, 1891. Children: Elwood L.; Bessie F.

10373. MYRA S. HOWE, b. Dec. 23, 1859; m. Samuel A. Mason. Children: Elwin H., b. October, 1886; Inez E., b. May, 1889.

10374. ELIZABETH F. HOWE, b. July 27, 1867.

4801. **CHARLES A. BROOKS**⁷ (Nancy Marsh⁶, Moses Marsh⁵, Ann Greeley⁴, Benjamin³, Joseph², Andrew¹), b. Roxbury, N. H., Jan. 23, 1823; m. March 4, 1845, Mary A. Pickard. She d. Keene, N. H., Dec. 4, 1854, aged 33 years. He m. 2d, Lowell, Mass., Aug. 11, 1859, Carrie K. Brigham, b. Laconia, N. H., May 15, 1835, dau. of Abram and Alma (Moore) Brigham. He d. Clinton, Mass., June 3, 1889. Children:—

10375. CHARLES GROSVENOR BROOKS, b. Keene, N. H., March 24, 1848; m. Clinton, Mass., Nov. 1, 1876, Josephine M. Edwards, b. Southboro, Mass., dau. of Owen and Sarah E. Edwards. He d. East Boston, Mass., March 15, 1885. She d. Sept. 8, 1882. He was a physician. Child: Helen P. Brooks, b. East Boston, Nov. 16, 1879.

10376. ALICE MARIA BROOKS, b. Clinton, Mass., Aug. 12, 1866.

10377. CARRIE STEVENS BROOKS, b. Clinton, Mass., July 28, 1874.

4804. **DR. WILLIAM H. BROOKS**⁷ (Nancy Marsh⁶, Moses Marsh⁵, Ann Greeley⁴, Benjamin³, Joseph², Andrew¹), b. Royalston, Mass., Aug. 1, 1828; m. April 18, 1850, Sarah L. Spaulding, b. Sullivan, N. H., Nov. 18, 1825, dau. of Curtis and Jerusha (Mason) Spaulding; children, b. Keene, N. H.:—

10378. HENRY OSCAR BROOKS, b. April 21, 1852; m. Laura A. Hill; res. Keene. Children: Nettie M.; Clara L.; Edith E.

10379. SARAH M. BROOKS, b. June 6, 1854; m. C. O. McDuffee.

10380. ARTHUR W. BROOKS, b. May 15, 1856; m. A. Harvey.

4814. **EMILY E. GRIFFIN**⁷ (Chloe Marsh⁶, Moses Marsh⁵, Ann Greeley⁴, Benjamin³, Joseph², Andrew¹), b. Walpole, N. H., Aug. 26, 1837; m. Keene, N. H., July 2, 1857, Jesse Tyler, b. Vernon, Vt., Feb. 17, 1824, son of Jesse and Alice (Pierce) Tyler. He d. in Vermont Jan. 20, 1893; children, b. Keene:—

10381. CHARLES ASA TYLER, b. May 16, 1858; d. Sept. 28, 1859.

10382. ALBERT HERMAN TYLER, b. April 2, 1860; m. Emma C. Towne. Children: Fred H.; Leo B.; Lucie I.; Charles H.

10383. GEORGE BION TYLER, b. Dec. 19, 1861; m. Myrtle E. Seaver; d. Keene, N. H., Sept. 11, 1893.

10384. FRANK HOWARD TYLER, b. July 11, 1868; m. Dorothy J. Doland.

10385. FREDERICK LINWOOD TYLER, b. Aug. 20, 1870.

10386. ANNIE HELEN TYLER, b. May 5, 1872.

10387. HENRY OTIS TYLER, b. Feb. 18, 1874; d. Nov. 28, 1880.

4823. **SAMUEL MARSH**⁷ (Thomas Marsh⁶, Jonathan Marsh⁵, Ann Greeley⁴, Benjamin³, Joseph², Andrew¹), b. March 8, 1815; m. Dec. 9, 1841, Margaret A. Butterfield. She d. June 13, 1879; child:—

10388. REBECCA JANE MARSH, b. Oct. 1, 1844; m. Silas Campbell. Children: Charles W.; Abbie; Forest.

4824. **MARY A. MARSH**⁷ (Thomas Marsh⁶, Jonathan Marsh⁵, Ann Greeley⁴, Benjamin³, Joseph², Andrew¹), b.

Hampstead, N. H., Jan. 31, 1821; m. Danbury, N. H., May 5, 1846, Robert Stuart, b. Danbury, Jan. 1, 181-, son of Ebenezer and Mary (Rowell) Stuart. He d. Danbury, Feb. 13, 1857. She d. Danbury, Feb. 17, 1877 or 8; child:—

10389. ALVIN STUART, b. Danbury, April 7, 1847; m. Delila J. Smith; res. Kennebunk, Me.

4825. DANIEL MARSH⁷ (Thomas Marsh⁶, Jonathan Marsh⁵, Ann Greeley⁴, Benjamin³, Joseph², Andrew¹), b. Hampstead, N. H., Sept. 23, 1827; m. 1st, Nashua, N. H., Sept. 23, 1849, Sophia B. Tufts, b. Wilton, Me., May, 1827, dau. of Samuel and Mary (Baker) Tufts. She d. Bolton, Mass., Aug. 12, 1882. He m. 2d, Clinton, Mass., April 4, 1883, Mrs. Marcia A. Dorrison, dau. of William and Roxanna (Foster) Merriam. Children:—

10390. WILLIAM F. MARSH, b. Hollis, N. H., Sept. 23, 1851; m. Emma F. Tufts; res. Springfield, Mass. Children: Charlotte A. S.; Francis M.; Charles F.; Walter D.

10391. CHARLES D. MARSH, b. Nashua, Dec. 21, 1853; m. Ellen M. Peabody; res. Everett, Mass.

4831. HARRIET A. MARSH⁷ (Enoch S. Marsh⁶, Jonathan Marsh⁵, Ann Greeley⁴, Benjamin³, Joseph², Andrew¹), b. Hudson, N. H., Dec. 3, 1833; m. Lowell, Mass., April 20, 1865, Alfred P. Kendall, b. Dunstable, Mass., Dec. 19, 1833, son of James and Betsey (Page) Kendall; res. Nashua, N. H.; child:—

10392. LUELLE HATTIE KENDALL, b. Dunstable, Mass., Aug. 2, 1868; m. Frank E. Adams; res. Chelmsford, Mass.

4832. MARTHA F. MARSH⁷ (Enoch S. Marsh⁶, Jonathan Marsh⁵, Ann Greeley⁴, Benjamin³, Joseph², Andrew¹), b. Hudson, N. H., April 20, 1836; m. Hudson, May 5, 1864, James T. Jones, b. Thorntons Ferry, N. H., July 4, 1836, son of David and Dorothy (Tewksbury) Jones; children:—

10393. JAMES ERNEST JONES, b. San Pueblo, Cal., Jan. 21, 1867; m. Edna L. Leach; res. Chelsea, Mass. Children: Fred E., b. July, 1889; Laura V., b. November, 1891.

10394. LESLIE EGBERT JONES, b. De Coto, Cal., April 1, 1869; m. Lizzie E. Ham; res. Bangor, Me.

10395. MATTIE IDELLA JONES, b. Feb. 12, 1872; d. July 23, 1872.

10396. GRACE MARSH JONES, b. Merrimack, N. H., Oct. 18, 1877.

4835. ELIZABETH O. MARSH⁷ (Hiram Marsh⁶, Jonathan Marsh⁵, Ann Greeley⁴, Benjamin³, Joseph², Andrew¹), b. Hudson, N. H., Jan. 27, 1833; m. Hudson, Oct. 5, 1852, John M. Thompson, b. Bridgewater, Mass., Feb. 27, 1831, son of John Wilson and Mary (Eager) Thompson; res. Hudson; children, b. Hudson:—

10397. JOHN WILLIS THOMPSON, b. Sept. 25, 1853; d. Feb. 5, 1854.

10398. JOHN CLARENCE THOMPSON, b. May 1, 1856.

10399. NELLIE MAY THOMPSON, b. May 25, 1858.

10400. CLARIBEL JOSEPHINE THOMPSON, b. Dec. 30, 1860; m. Ernest L. Shafner; res. Tacoma, Wash. Children: Gerald H., b. April, 1886; Faith E., d. y.

10401. WILLIE HERBERT THOMPSON, b. June 23, 1861; d. June 11, 1862.
 10402. JENNIE LYNN THOMPSON, b. July 19, 1863.
 10403. FRED WILBERT THOMPSON, b. Aug. 10, 1865.
 10404. LILLIAN ALICE THOMPSON, b. July 24, 1867.
 10405. LUCY GREELE THOMPSON, b. Sept. 8, 1870.
 10406. MARIE BLANCHE THOMPSON, b. Jan. 23, 1874.
4841. CLARION J. MARSH⁷ (Hiram Marsh⁶, Jonathan Marsh⁵, Ann Greeley⁴, Benjamin³, Joseph², Andrew¹), b. Hudson, N. H., Aug. 12, 1844; m. Hudson, Oct. 2, 1861, Aaron C. Bell, b. Princeton, Mass., Nov. 9, 1834, son of William Richards and Phœbe Ann (Cloues) Bell; res. Winchester, Mass.; children:—
10407. ANNIE RICHARDS BELL, b. April 26, 1863; m. John Park.
 10408. CLYDE WAVERLY BELL, b. Aug. 20, 1866.
4843. WALTER H. MARSH⁷ (Hiram Marsh⁶, Jonathan Marsh⁵, Ann Greeley⁴, Benjamin³, Joseph², Andrew¹), b. Hudson, N. H., Dec. 6, 1852; m. Winchester, Mass., Jan. 8, 1874, Lizzie S. Wilder, b. Nashua, N. H., July 27, 1853, dau. of Salem and Betsey S. (Shaw) Wilder. She d. Winchester, Oct. 2, 1881. He m. 2d, Winchester, June 11, 1885, Addie E. Mason, b. Charlestown, Mass., Oct. 20, 1862, dau. of John C. and Elizabeth (True) Mason; res. Winchester, Mass. Ch.:—
10409. WALTER WILDER MARSH, b. Auburndale, Mass, Sept. 17, 1874.
 10410. HIRAM STANLEY MARSH, b. Hudson, N. H., Aug. 11, 1875.
 10411. MARION MARSH, b. Winchester, Mass., June 20, 1877.
 10412. LIZZIE MARSH, b. Winchester, Mass., May 1, 1880.
 10413. EDITH ELIZABETH MARSH, b. Winchester, Mass., March 2, 1887.
4849. SUSAN AYERS⁷ (Susanna Senter⁶, Esther Greeley⁵, Ezekiel⁴, Benjamin³, Joseph², Andrew¹), b. Merrimack, N. H., Jan. 9, 1799; m. Hillsboro, N. H., Sandy Smith, b. Acworth, N. H., May 5, 1802, son of David and Eleanor (Giddings) Smith. She d. New Boston, N. H., Sept. 25, 1855. He d. New Boston, N. H., June 4, 1869; children, b. Hillsboro, N. H.:—
10414. SUSAN ELIZABETH SMITH, b. Dec. 1, 1823; d. July 8, 1832.
 10415. JAMES EAYERS MADISON SMITH, b. Sept. 19, 1825; m. Helen M. Parker. He d. Lowell, Mass., August, 1882. She d. Lowell, Mass., November, 1883.
 10416. DAVID DEXTER SMITH, b. March 7, 1827; m. Mary M. Roberts, Sarah F. Parker and Ellen M. Tucker; res. Dracut, Mass. Child: Mary M., m. Robert G. Carter.
 10417. WELTHEA MARIA SMITH, b. Aug. 4, 1829; d. July 1, 1832.
 10418. LUKE JEFFERSON SMITH, b. July 18, 1831.
 10419. SUSAN MARIA SMITH, b. Sept. 11, 1832; m. Alden Youngman. Child: Charles F. S., m. Jennie Hill.
 10420. CHARLES S. SMITH, b. Feb. 28, 1842; d. Dec. 19, 1853.
4854. JOHN G. AYERS⁷ (Susanna Senter⁶, Esther Greeley⁵, Ezekiel⁴, Benjamin³, Joseph², Andrew¹), b. Hillsboro, N. H., Feb. 8, 1811; m. Feb. 18, 1844; children:—
10421. JOHN HARVEY AYERS, d. Sept. 21, 1867.
 10422. JANE H. AYERS, m. Charles F. Woodbury. Children: John H.; Emily A.; Alice M.

4856. LANGDON SENTER⁷ (Thomas Senter⁶, Esther Greeley⁵, Ezekiel⁴, Benjamin³, Joseph², Andrew¹), b. Hudson, N. H., July 28, 1807; m. Dracut, Mass., Jan. 23, 1833, Averline Thayer, b. Braintree, Mass., Oct. 11, 1807, dau. of Capt. William and Sarah (Jones) Thayer. He d. Hudson, Dec. 22, 1862. She d. Hudson, Oct. 14, 1879; children, b. Hudson:—

10423. **AVERLINE T. SENTER**, b. May 23, 1834; m. Daniel F. Marsh. He d. Jamaica Plain, Mass., Sept. 12, 1894. Children: Jennie L., m. James L. Purdon; Susie L.; Mary B.; Helen F.; Rebecca L.

10424. **PRUDENCE T. SENTER**, b. Nov. 9, 1836; m. W. J. Nutt. Children: William F., m. Lizzie D. Nippert; George B.

10425. **HARRIET A. SENTER**, b. Jan. 27, 1838; m. Parker P. Spaulding; d. Lowell, Mass., Oct. 7, 1861. Child: Charles A., b. July, 1858; m. Mattie Hurley.

10426. **JOHN L. SENTER**, b. July 1, 1839; m. Marcia M. Hill. Children: Ruthvena A., m. Frank E. Rice; Samuel D.; Charles L.

10427. **CHARLES E. C. SENTER**, b. Jan. 31, 1841.

10428. **SIMON A. SENTER**, b. June 4, 1844; m. Mary A. Laduke; res. Hudson. Children: Averline M.; Fred A.

10429. **WILLIAM T. SENTER**, b. Dec. 10, 1847; m. S. A. Barrett. Children: Sevilla A.; William T.; Blanche; all d. y.

10430. **LUCY R. SENTER**, b. Nov. 9, 1849; m. George W. Nutt; res. Nashua, N. H. Children: Jennie L.; Thomas J.

10431. **FRED A. SENTER**, b. June 1, 1852; d. Feb. 26, 1856.

4857. THOMAS SENTER⁷ (Thomas Senter⁶, Esther Greeley⁵, Ezekiel⁴, Benjamin³, Joseph², Andrew¹), b. Hudson, N. H., Jan. 13, 1809; m. Lowell, Mass., March 6, 1832, Mary C. Giddings, b. Lyndeboro, N. H., Aug. 16, 1806 or 7, dau. of John and Mary (Hadley) Giddings. She d. Hudson, March 24, 1850. He m. 2d, Nashua, N. H., July 16, 1851, Roxanna Cutter, b. Orange, Vt., Jan. 24, 1822. He d. Hudson, April 6, 1873. She d. Manchester, N. H., Aug. 29, 1892. Children, b. Hudson:—

10432. **GEORGE E. SENTER**, b. Jan. 30, 1833; m. Helen J. Lougee. Children: Helen L., m. Edward P. Pollard; George M.; Arthur W.

10433. **EMMA R. SENTER**, b. May 19, 1834; m. Henry G. Butterfield.

10434. **MARY E. SENTER**, b. Oct. 4, 1835; d. June 23, 1849.

10435. **DEREXA C. SENTER**, b. March 28, 1837; m. William W. Ware.

10436. **CAROLINE S. SENTER**, b. July 2, 1838; m. W. F. Lougee. Children: Anne M., d. y.; William F., m. Cora E. Brooks.

10437. **ELECTA C. SENTER**, b. June 16, 1840; m. Theo. Barker. Children: Frank A., m. Alice Holt; Allen L.; Herbert.

10438. **THOMAS M. SENTER**, b. Jan. 4, 1842; m. Ella F. Morrill; res. Bancroft, Neb. Children: Blanche M.; Gertrude L.; Thomas C.; Phillip A.; Ralph W.; Henry C.; Lee M.; Eugene C.; John L.; Mary E.

10439. **MELBOURNE M. A. SENTER**, b. Sept. 8, 1843; m. Helen L. Morrill; res. Bancroft, Neb. Children: Herbert A.; Mattie A.; Mabel D.; Victor A.; Paul; Guy A.; Abel F.; Jay G.; Earl B.; Melbourne T.; Ernest M.; Helen L.

10440. **ALMON S. SENTER**, b. Feb. 18, 1845; m. Emma J. Ham. Children: Kate I., b. November, 1876; Clyde A., b. April, 1881.

10441. **HESTER A. SENTER**, b. Nov. 20, 1846; m. Charles A. Ewing.

10442. **FRANK G. SENTER**, b. Dec. 4, 1849; m. Eleanor Everett; res. Denver, Colo. Children: Frank G.; Olive L.; Grace E.; Benjamin V.

10443. ADDISON J. SENTER, b. April 28, 1852; m. M. A. Troutfelter; res. Colby, Kan. Children: Harold A.; Clifton C. K.
10444. MARY L. SENTER, b. Jan. 5, 1854; d. Aug. 5, 1855.
10445. LAURA H. SENTER, b. March 30, 1856; m. Charles A. Osborne.
10446. EMMA J. SENTER, b. March 5, 1858; d. Jan. 13, 1861.
10447. CHARLES H. SENTER, b. April 29, 1859; d. Jan. 14, 1861.
10448. MINETTE E. SENTER, b. March 9, 1861; m. Otto Fliesbach. Children: Addison C.; Henry S.; William G.; Chester.
10449. CHARLES E. SENTER, b. Jan. 8, 1863.
4858. TRYPHENA M. SENTER⁷ (Thomas Senter⁶, Esther Greeley⁵, Ezekiel⁴, Benjamin³, Joseph², Andrew¹), b. Hudson, N. H., March 25, 1811; m. Hudson, Dec. 18, 1828, Friend Moors, b. Hancock, N. H., June 28, 1804, son of Timothy and Sibyl (Cummings) Moors. He d. Fitchburg, Mass., April 20, 1866; children:—
10450. TIMOTHY C. MOORS, b. June 29, 1829; m. Lydia F. Dodge; d. Jan. 22, 1859; res. Hawley, Minn. Child: John F. Moors, m. Emma Gunn.
10451. JOHN L. MOORS, b. Aug. 27, 1831; m. Annie K. Fiske.
10452. CHARLES G. MOORS, b. Oct. 9, 1833; m. Louise F. Homans; res. De Kalb, N. Y. Children: Charles W.; Henry C.; Cora L.; Arthur L.; Elwin F.; Emma L.
10453. MARY MOORS, b. Jan. 11, 1836; d. Feb. 18, 1858.
10454. SALOME MOORS, b. Feb. 17, 1838; m. Alonzo M. Hanaford; d. Nov. 5, 1865. Child: Frank G., b. March 31, 1865.
10455. GRATIA MOORS, b. Feb. 26, 1840; d. May 7, 1850.
10456. CAROLINE MOORS, b. March 31, 1842; m. Edwin A. Moody and Henry Richardson. Nine children.
10457. VIENNA MOORS, b. Aug. 26, 1844; d. Oct. 10, 1860.
10458. ADALINE MOORS, b. Feb. 28, 1847; d. Sept. 6, 1854.
10459. ALBERT S. MOORS, b. July 26, 1849; m. Maria J. Cram; res. North Tewksbury, Mass. Children: Albert H.; Frank C.; Adolph B.
4860. CHARLOTTE SENTER⁷ (Thomas Senter⁶, Esther Greeley⁵, Ezekiel⁴, Benjamin³, Joseph², Andrew¹), b. Hillsboro, N. H., April 18, 1816; m. Hudson, N. H., May 19, 1840, Moses Lovejoy, b. Andover, Mass., July 6, 1822, son of Orlando and Abia (Gray) Lovejoy; children, b. Andover:—
10460. FRANCES PAMELIA LOVEJOY, b. April 2, 1841; m. June 10, 1860, James H. Hoyt; res. Oakland, Cal.
10461. CHARLOTTE ABIA LOVEJOY, b. Oct. 27, 1842; m. Allen A. Lamkin and Daniel Emerson; res. Quincy, Cal.
10462. MOSES THOMAS LOVEJOY.
10463. LORENZO PRATT LOVEJOY.
10464. NELSON ADELBERT LOVEJOY.
10465. PAUL GEORGE LOVEJOY, b. Aug. 16, 1850.
4861. SALOME SENTER⁷ (Thomas Senter⁶, Esther Greeley⁵, Ezekiel⁴, Benjamin³, Joseph², Andrew¹), b. Hudson, N. H., Aug. 3, 1818; m. Hudson, Jan. 19, 1843, Charles C. Grant, b. Greenfield, N. H., Feb. 15, 1822, son of Charles and Mary (Ballard) Grant. She d. South Londonderry, N. H., Feb. 23, 1848; children, b. Andover, Mass.:—
10466. LOUISA CAROLINE GRANT, b. Oct. 1, 1843; m. John G. Demeritt and James M. Preston; d. Feb. 15, 1881. Five children.
10467. CHARLES HENRY GRANT, b. July 8, 1845. He was a member

of Co. A, 10th N. H. Reg't; enlisted August, 1862; promoted corporal; was taken prisoner at battle of Fair Oaks, Oct. 25, 1863; confined in Rebel prison Salisbury, N. C., where he died.

10468. WARREN SENTER GRANT, b. Jan. 10, 1848; d. April 2, 1849.

4863. **MARTHA R. SENTER**⁷ (Thomas Senter⁶, Esther Greeley⁵, Ezekiel⁴, Benjamin³, Joseph², Andrew¹), b. Hudson, N. H., May 10, 1824; m. Hudson, March 26, 1846, Henry S. Goss, b. Merrimack, N. H., Dec. 13, 1823, son of John and Rachel (French) Goss. She d. Kingston, N. H., Oct. 18, 1889; children:—

10469. ANN AUGUSTA Goss, b. Oct. 26, 1847; d. Nov. 26, 1853.

10470. ALONZO Goss, b. Feb. 12, 1849; m. Climena A. Poore. Children: Ida B.; John S.; res. Kingston, N. H.

10471. MARTHA T. Goss, b. Jan. 6, 1852; m. Eugene L. Campbell. Children: Maud E.; Blanche C.; Luella A.

10472. LIZZIE A. Goss, b. June 6, 1854; m. George C. Hadley. Children: Bertha M.; Alice M.; Dewitt C.; Laura A.

10473. JOHN H. Goss, b. Milford, N. H., May 6, 1858.

10474. FRED D. Goss, b. Aug. 11, 1859; m. Georgia A. Marston. Children: Carrie L.; Fred D.; Harvey E.; Ethel M.

4881. **CHARLES B. LAWRENCE**⁷ (Nancy Senter⁶, Esther Greeley⁵, Ezekiel⁴, Benjamin³, Joseph², Andrew¹), b. Hudson, N. H., Dec. 6, 1811; m. 1st, Elizabeth Going. He m. 2d, Charlestown, Mass., March 11, 1852, Almira Hervey, b. New Vineyard, Me., June 28, 1827, dau. of John and Sarah (Taylor) Hervey. He d. Somerville, Mass., Jan. 6, 1892. Children:—

10475. JOHN LAWRENCE.

10476. ELLEN LAWRENCE.

10477. CHARLES LAWRENCE, m. Sarah E. Tripp and Addie Horton.

10478. GRACE LAWRENCE, m. George Harris.

10479. ELLEN FRANCES LAWRENCE, b. Nov. 20, 1863.

10480. GEORGE W. LAWRENCE, d. aged 4 mos.

4883. **SOPHIA J. SENTER**⁷ (Charles Senter⁶, Esther Greeley⁵, Ezekiel⁴, Benjamin³, Joseph², Andrew¹), b. Hillsboro, N. H., May 14, 1816; m. Derry, N. H., Sept. 9, 1834, Gilman Andrews, b. Hudson, N. H., Dec. 26, 1806, son of Thomas and Priscilla (Hutchinson) Andrews. He d. Hudson, May 25, 1886. She d. Hudson, June 20, 1860; children, b. Hudson:—

10481. CHARLES T. ANDREWS, b. May 18, 1837; m. E. A. McClure. Child: Edward G., b. Nashua, N. H., July 23, 1867.

10482. MARY J. ANDREWS, b. April 25, 1839; m. Harvard P. Smith. Children: Fred A.; Angie F.; George G.; res. Madison, So. Dak.

10483. GEORGE G. ANDREWS, b. April 29, 1847; m. A. C. Follansbee. Child: Maude S., b. Aug. 28, 1871; res. Hudson, N. H.

4884. **JUDSON SENTER**⁷ (Charles Senter⁶, Esther Greeley⁵, Ezekiel⁴, Benjamin³, Joseph², Andrew¹), b. Hillsboro, N. H., July 27, 1818; m. Hillsboro, June 3, 1845, Harriet R. Eayre, b. Hillsboro, Oct. 1, 1822, dau. of James and Susanna (Senter) Eayre (No. 4855). She d. Hillsboro, October, 1863. He m. 2d, Boston, Mass., March 9, 1865, Mrs. Lydia Ann

(Hamilton) Hadley, b. East Boston, Mass., Nov. 22, 1838, dau. of Alvin and L. G. (Hamlin) Hamilton. Children, b. Hillsboro:—

10484. SUSAN H. SENTER, b. Nov. 3, 1846; m. William Temple. Children: Hattie M.; Carrie B.; res. Hillsboro, N. H.

10485. CHARLES J. SENTER, b. Oct. 3, 1847; m. Gertrude W. Borden; d. Manchester, N. H., Dec. 29, 1887. Children: Charles J., b. Feb. 14, 1876; Edward B., d. y.

10486. KATIE J. SENTER, b. Aug. 12, 1852; d. August, 1871.

10487. HELEN M. SENTER, b. Oct. 16, 1854; m. Robert R. Chase; d. Manchester, N. H., March 22, 1888. Child: Alice M. Chase, b. Dec. 14, 1880.

10488. FRANKLIN G. SENTER, b. Feb. 25, 1858; d. February, 1864.

10489. ANNIE G. SENTER, b. June 14, 1871; d. Dec. 13, 1871.

10490. FRED H. SENTER, b. June 10, 1878; d. December, 1884.

4886. SUSAN SENTER⁷ (Charles Senter⁶, Esther Greeley⁵, Ezekiel⁴, Benjamin³, Joseph², Andrew¹), b. Hudson, N. H., April 21, 1823; m. Hooksett, N. H., Jan. 4, 1845, Alden M. Jones, b. Litchfield, N. H., Feb. 18, 1820, son of Benjamin and — (Powell) Jones. He d. Nashua, N. H., July 3, 1877; children, b. Hudson:—

10491. NAPOLEON EUGENE JONES, b. Nov. 9, 1845; m. N. A. Willard.

10492. ADELLA J. JONES, b. Nov. 15, 1846; d. May 2, 1847.

10493. FRANCENA E. JONES, b. June 4, 1853; m. Sidney L. Corey.

10494. FRANZALA A. JONES, b. Sept. 20, 1855; d. December, 1862.

10495. HARRY C. JONES, b. Sept. 22, 1866; m. Sarah E. Gilgon.

4894. LAVINIA PERRY⁷ (Bridget Greeley⁶, Zaccheus⁵, Ezekiel⁴, Benjamin³, Joseph², Andrew¹), b. Weare, N. H., April 7, 1801; m. September, 1824, Peter Young. He d. in 1833 or 4. She d. Hooksett, N. H., March 27, 1850; ch.:—

10496. ELIZABETH J. YOUNG, b. Dec. 8, 1823; m. Ozro M. Smith and Hugh R. French; d. April 1, 1882. Three children.

10497. LUTHERA E. YOUNG, b. July 19, 1825; m. Horace E. Smith.

10498. ORVIS P. YOUNG, b. March 27, 1827; m. Harriet M. Plummer. Seven children.

10499. NANCY H. YOUNG, b. July 8, 1829; m. Hugh R. French.

10500. HARRIET A. YOUNG, b. Sept. 3, 1831; m. S. S. Dow. 4 ch.

10501. PETER H. YOUNG, b. Nov. 25, 1834; m. Hattie Desmond.

4895. PAMELIA P. PERRY⁷ (Bridget Greeley⁶, Zaccheus⁵, Ezekiel⁴, Benjamin³, Joseph², Andrew¹), b. Weare, N. H., July 2, 1803; m. Bedford, N. H., Jan. 5, 1828, Silas Parkhurst, b. Chelmsford, Mass., March 7, 1803, son of Henry and Lydia (Spaulding) Parkhurst. She d. Amherst, N. H., March 10, 1845. He d. Amherst, February 10, 1877. Children, b. Bedford:—

10502. JOHN S. PARKHURST, b. Oct. 20, 1828; m. Ann M. Thompson.

10503. WILLIAM B. PARKHURST, b. Dec. 14, 1830; m. Evelyn L. Peary. Child: Ida M., b. March 8, 1851; m. James H. Davis.

10504. SILAS P. PARKHURST, b. Nov. 9, 1832; m. Augusta H. Mace. Children: John M.; Henry G.; Pamela J.; Fred E.; Grace P.; Luna A.; res. Amherst.

10505. MARIA A. PARKHURST, b. Nov. 4, 1834; m. Carlos Heath. Children: Frances M.; Albert E.; Willis H.; Edward C., m. Jennie E.

Dickinson; Addie E.; Gracie B., m. Frank W. Browning; Carlos L.; Frank C.

10506. JAMES S. PARKHURST, b. Jan. 7, 1837.

10507. ALBERT H. PARKHURST, b. Nov. 25, 1840; d. Dec. 17, 1842.

10508. GEORGE W. PARKHURST, b. Dec. 17, 1844; m. Ella J. Williams. Children: Nellie O.; Frank W.; Clarence W.; Charles W.; res. Gorham, Me.

10509. MARIETTA PARKHURST.

10510. ELMER A. PARKHURST.

4899. LOUISA C. PERRY⁷ (Bridget Greeley⁶, Zaccheus⁵, Ezekiel⁴, Benjamin³, Joseph², Andrew¹), b. Bedford, N. H., July 18, 1814; m. Amherst, N. H., Feb. 20, 1838, Charles F. Shepard, b. Bedford, N. H., Oct. 17, 1813, son of Thomas and Elizabeth (Holmes) Shepard. He d. Bedford, Jan. 22, 1893. She d. Bedford, Sept. 20, 1875; children, b. Bedford:—

10511. CHARLOTTE A. P. SHEPARD, b. Dec. 27, 1838; d. March 21, 1849.

10512. NANCY J. SHEPARD, b. June 11, 1842; d. Sept. 30, 1842.

10513. GEORGE F. SHEPARD, b. April 20, 1845; m. Dellie J. Smith. Children: Edith L.; Hattie C.; Charles F.; Nellie T.; res. Bedford.

10514. CHARLOTTE A. SHEPARD, b. Aug. 13, 1852; d. Aug. 29, 1852.

4900. LORENZO D. PERRY⁷ (Bridget Greeley⁶, Zaccheus⁵, Ezekiel⁴, Benjamin³, Joseph², Andrew¹), b. Bedford, N. H., Aug. 3, 1816; m. Laconia, N. H., Sarah M. Messer. She d. Salem, Mass., May, 1854. He m. 2d, Chelsea, Mass., Sept. 9, 1856, Matilda M. Merryman, b. Bangor, Me., Aug. 28, 1831, dau. of David and Margaret (Gilmore) Merryman. He d. Bedford, March 27, 1874. Children:—

10515. EDWIN LORENZO PERRY, b. Roxbury, Mass., May 29, 1858; m. Hattie S. Plummer; res. Maplewood, Mass. Child: Hattie L., b. Lowell, Jan. 30, 1890.

10516. FRANCES LOUISE PERRY, b. Roxbury, Mass., March 12, 1860.

10517. ALFRED BURR PERRY, b. Aug. 15, 1862; d. Aug. 27, 1889.

10518. CHARLOTTE SINCLAIR PERRY, b. June 14, 1864; d. Aug. 27, 1881.

4901. JOHN A. PERRY⁷ (Bridget Greeley⁶, Zaccheus⁵, Ezekiel⁴, Benjamin³, Joseph², Andrew¹), b. Londonderry, N. H., Jan. 22, 1818; m. Boston, Mass., March 23, 1843, Mary N. Quincy, b. Boston, Mass., Feb. 2, 1817, dau. of John W. and Abigail (Atkins) Quincy; ch. b. Manchester, N. H.:—

10519. ALBERT Q. PERRY, b. Feb. 14, 1844.

10520. EBENEZER GREELEY PERRY, b. Jan. 23, 1846.

10521. THOMAS DENNIE PERRY, b. Feb. 18, 1848; m. Oct. 20, 1885, Flora J. Cutter; res. Boston, Mass.

10522. HORACE GREELEY PERRY, b. Feb. 11, 1850; d. March 9, 1850.

10523. JOHN QUINCY PERRY, b. Feb. 26, 1851; d. March 15, 1858.

10524. MARY INEZ PERRY, b. Aug. 12, 1855; m. Edwin E. Smith.

10525. ABBIE QUINCY PERRY

10526. FRANKLIN IRVING PERRY } b. Dec. 25, 1858.

Franklin d. Manchester, N. H., April 5, 1865.

4903. CHARLOTTE A. PERRY⁷ (Bridget Greeley⁶, Zaccheus⁵, Ezekiel⁴, Benjamin³, Joseph², Andrew¹), b. Bedford, N. H., June 10, 1824; m. Amherst, N. H., Oct. 23,

1848, Samuel Sinclair, b. Gerry, N. Y., May 9, 1822, son of Samuel and Martha (Bucklin) Sinclair; ch. b. N. Y. City:—

10527. SAMUEL ERIC SINCLAIR, b. Aug. 13, 1849.

10528. KATE ELOISE SINCLAIR, b. Nov. 6, 1851; m. June 19, 1875, William F. Scott; d. Nov. 26, 1881.

10529. MARY F. SINCLAIR, b. March 9, 1857.

4905. BENJAMIN GREELEY⁷ (Benjamin⁶, Zaccheus⁵, Ezekiel⁴, Benjamin³, Joseph², Andrew¹), b. July 23, 1809; m. Clymer, N. Y., June 1, 1829, Abigail King, b. Oct. 5, 1812, dau. of William and Mary (Booth) King. She d. Maumee City, Ohio, March 7, 1839. He m. 2d, in 1843, Nancy Brockway, b. Southampton, Mass., April 30, 1820, dau. of Gilman and Nancy (Williams) Brockway. He d. Ripley, N. Y., April, 1881. She d. Wayne, Pa., February, 1865 or 6. Ch.:—

10530. MARY, b. Clymer, N. Y., March 22, 1830.

10531. ALVINA, b. Clymer, N. Y., March 18, 1831; m. Warren Fuller (No. 10532).

10532. EMELINE, b. Wayne, Pa., Feb. 10, 1833.

10533. MARTIN ALLEN, b. Jan. 7, 1838; d. 2½ yrs. old.

10534. VICTOR HORACE, b. July 22, 1848; m. Clymer, N. Y., Dec. 1, 1870, Mary Wood, b. Clymer, N. Y., Dec. 3, 1849, dau. of Solomon and Mary (Chase) Wood; res. Northville, Pa. No children.

10535. LARETTE, b. Clymer, N. Y., Sept. 11, 1856.

4906. LOVELL GREELEY⁷ (Benjamin⁶, Zaccheus⁵, Ezekiel⁴, Benjamin³, Joseph², Andrew¹), b. Amherst, N. H., Sept. 21, 1811; m. Clymer, N. Y., March, 1830, Arminda Greeley (No. 4924). He d. Spring Creek, Pa., March 21, 1885. She d. Spring Creek, Pa., Feb. 21, 1890; children:—

10536. ZACCHEUS E. D.

10537. LOUIS KOSSUTH, m. in 1875 Clara Gray. Child: Kate E.

10538. XARISSA WILLHELMINA, b. Clymer, N. Y., July 12, 1839.

10539. EVA ESTELLE, m. Columbus, Pa., in 1870, Willis Dewey. No children.

10540. HENRY LONGLELLOW, m. Clymer, N. Y., Jane Wilcox. No children.

10541. DEWITT CLINTON, d. aged 17 yrs.

10542. KATE LELINA.

They lived several years at Columbus, Pa., keeping a hotel there; then moved to Spring Creek, Pa.

In 1826 the Greeley family went to Northwestern Pennsylvania, just across the state line from Chautauqua County, New York. There Miss Arminda Greeley opened a school in a little log building upon her father's farm, and taught a dozen or more pupils, many of whom were older than herself. She was tall, well developed, and had an air of dignity, enabling her at that early age to enforce respect and obedience. She taught the usual course of a pioneer school, and in addition, sewing and knitting. For this service she received seventy-five cents a week, and "boarded 'round."

4909. AMON ROBINSON⁷ (Esther Greeley⁶, Zaccheus⁵, Ezekiel⁴, Benjamin³, Joseph², Andrew¹), b. Greenfield, N. H., Sept. 9, 1804; m. Avoca, N. Y., Nov. 29, 1855, Mrs. Cornelia (Newkirk) Smith, b. Palantine, N. Y., March 31, 1819, dau.

of Henry and Mary (Shields) Newkirk. He d. Bath, N. Y., Jan. 12, 1887. She d. Bath, N. Y., Dec. 15, 1874; child:—

10543. ADA ROBINSON, b. Bath, Aug. 17, 1857; m. Jan. 1, 1876, Lindsey Robinson. Children: Charles L., b. in 1876; Robinson H., b. in 1883; res. Bath.

4910. JARIEL ROBINSON⁷ (Esther Greeley⁶, Zaccheus⁵, Ezekiel⁴, Benjamin³, Joseph², Andrew¹), b. Greenfield, N. H., Nov. 24, 1805; m. Rochester, N. Y., Aug. 8, 1841, Elizabeth A. Orr, b. Walcott, N. Y., Aug. 19, 1822. He d. Chana, Ill., Aug. 2, 1887. She d. Topeka, Kan., Nov. 24, 1891; children, b. Pine Rock, Ill.:—

10544. BENJAMIN F. ROBINSON, b. Aug. 10, 1842; m. Frances A. Malory. Child: Ada W., b. Davison, Iowa, March 9, 1879; res. Austin, Ill. He was Serg't of Co. M, 17th Ill. Cavalry, in the Civil War.

10545. LAVINA J. ROBINSON, b. March 3, 1844; m. Prof. John H. McKenzie. Children: Nettie J.; Roy R.; Guy D.; Sex T.; res. Owassa, Ind. Ter.

10546. DEWITT C. ROBINSON, b. Jan. 27, 1846; m. Melissa Crum. Children: Olia A.; Fred W.; Amon J. He served in Co. M, 17th Ill. Cavalry, in the Civil War; res. Crete, Neb.

10547. JOHN P. ROBINSON, b. April 25, 1848; m. Amelia C. Ferguson; d. Geraldine, Tex., Feb. 27, 1902. Children: Alva J., b. September, 1882; Ora M., b. March, 1893.

10548. MARY E. ROBINSON, b. April 24, 1850; d. Aug. 17, 1850.

10549. PHILENA J. ROBINSON, b. April 25, 1851; m. Albert McCabe. Children: Ada; Olive; Fred R.; res. Blue Jacket, Ind. Ter.

10550. ELIZABETH G. ROBINSON, b. April 27, 1853; m. Albert M. McCabe; d. Pine Rock, Ill., April 21, 1881.

10551. SARAH E. ROBINSON, b. May 13, 1855; m. William W. Booth. Children: Robinson O.; Harriet J.; Mary E.; Maggie; res. Carroll, Iowa.

10552. MARIETTA A. ROBINSON } b. Feb. 20, 1857.

10553. AMARETTA ROBINSON }

Amaretta d. Feb. 25, 1857; Marietta m. John A. Black, d. Clare, Iowa, Jan. 20, 1885. Children: Lecona P.; Earl A.

10554. AGNES O. ROBINSON, b. June 7, 1859; m. William Youngs. Children: Mary E.; William J.; Rosie N.; res. Dakota City, Iowa.

10555. MARK A. ROBINSON, b. May 30, 1861; m. N. S. Stevens.

10556. EZRA L. ROBINSON, b. July 18, 1863.

4913. ARMINDA ROBINSON⁷ (Esther Greeley⁶, Zaccheus⁵, Ezekiel⁴, Benjamin³, Joseph², Andrew¹), b. Greenfield, N. H., Jan. 14, 1811; m. Alstead, N. H., June 6, 1832, Hartley Thurston, b. Alstead, N. H., March 3, 1806, son of Samuel and Sally (French) Thurston. He d. Alstead, Feb. 13, 1880. She d. Berlin, Wis., July 3, 1879; children:—

10557. ANDREW JACKSON THURSTON, b. Alstead, Dec. 6, 1835; m. Jane Delzell; d. Nashville, Tenn., Nov. 10, 1864. Children: Nellie A.; Orvis G.; Effie M.; all d. y.

10558. MARION E. THURSTON, b. Gilsum, N. H., Sept. 14, 1844; m. E. D. Corning; d. April 4, 1903; res. Clay, N. Y. Children: Edwin H.; Herbert L.; Clara E.; Anne M.

10559. EMMA E. THURSTON, b. Gilsum, N. H., Dec. 18, 1850.

4914. LUTHERA ROBINSON⁷ (Esther Greeley⁶, Zaccheus⁵, Ezekiel⁴, Benjamin³, Joseph², Andrew¹), b. Hancock, N. H., Oct. 19, 1813; m. Alstead, N. H., April 13, 1843,



Horace Greeley

David Randall, b. Littleton, N. H., Jan. 15, 1814, son of Irving and Sally (Kilburn) Randall; res. Green Lake, Wis.; ch. :—

10560. JOSEPH AUGUSTUS RANDALL, b. Surry, N. H., March 21, 1844; m. Eliza Chapman. Children, b. Manchester, Wis.: Lina P., b. in 1869; Jennie, b. in 1871; Roy, b. in 1875.

10561. ORVIS G. RANDALL, b. March 25, 1849; d. Feb. 18, 1849.

4917. **LOVINA J. ROBINSON**⁷ (Esther Greeley⁶, Zaccheus⁵, Ezekiel⁴, Benjamin³, Joseph², Andrew¹), b. Greenfield, N. H., Aug. 5, 1819; m. Alstead, N. H., Oct. 12, 1848, Allen Cross, b. Swanzey, N. H., Aug. 5, 1811, son of Nathan and Betsey (Lawrence) Cross. He d. Claremont, N. H., in 1858. She m. 2d, Manchester, Wis., in 1863 or 4, Chauncey M. Phelps, b. Russell, N. Y., June 28, 1818, son of Elihu and Emeline (Clark) Phelps. He d. Green Lake, Wis., March 21, 1868. Children :—

10562. ELLA DIANA CROSS, b. Winchester, N. H., Jan. 21, 1850; m. Preston E. Phelps; res. Rockford, Iowa.

10563. ADEL A. CROSS, b. Winchester, N. H., April 9, 1852; m. Burr W. Davis; d. Waupun, Wis., Feb. 12, 1891.

10564. FRANK F. CROSS, b. Claremont, N. H., Jan. 15, 1854; m. Lulu F. Merrill. Child: Helen A., b. June 28, 1891; res. Rockford, Iowa.

4921. **HORACE GREELEY**⁷ (Zaccheus⁶, Zaccheus⁵, Ezekiel⁴, Benjamin³, Joseph², Andrew¹), b. Amherst, N. H., Feb. 11, 1811; m. Warrenton, N. C., July 5, 1836, Mary Y. Cheney, b. Litchfield, Conn., Oct. 20, 1811, dau. of Silas E. and Mary (Young) Cheney. He d. Pleasantville, N. Y., Nov. 29, 1872. She d. New York City, Oct. 30, 1872; children :—

10565. (Son) b. in 1838; d. in infancy.

10566. (Dau.) b. in 1842; d. in infancy.

10567. ARTHUR YOUNG, b. March 22, 1844; d. July 12, 1849.

10568. MARY INEZ, d. aged 6 mos.

10569. IDA LILLIAN, b. New York City, Nov. 17, 1848.

10570. RAPHAEL UHLMAN, b. in 1851; d. Feb. 28, 1857.

10571. GABRIELLE ROSAMOND, b. New York City, March 26, 1857.

The following sketch was kindly contributed by Mrs. Clendenin, daughter of the late Horace Greeley :—

In a little story and a half house there was born in Amherst, N. H., in 1811, a delicate boy; he was heir to so little, his very name of Horace Greeley had been worn before by an older brother who had died. The little house was built in the old-fashioned way of great open fires and hewn timbers; so that it still nestles beside the roadway dignified by a tall elm tree, and looking out through its small panes of glass over miles and miles of glorious rolling country, the sweet air perfumed by the native pine trees; while many a pretentious modern building has fallen into decay before its time.

The mother kept her boy close beside her as she spun, and told him beautiful stories and bits of history and fairy lore, and sang sweet Scottish ballads till his mind was kindled and he longed to read himself. When he was about three years old he read The Book standing at his mother's knee, the letters being upside down to him. This was considered quite wonderful to others; afterwards he was able to read with the book held in any way. He was a favorite with the elder boys, who would often carry him to school on their shoulders when the drifts were too deep for his little feet. It was not long before he had borrowed and

read every book for miles around, lying before the open fire to read them by night. Only a few months of schooling was he ever able to have. His father was too kindhearted for his own success, and between helping his neighbors and entertaining relatives, and being a poor manager, his fortunes declined to bankruptcy in 1820. Horace's love for books led him to choose work which had to do with the making of books, so when he was only eleven he persuaded his father to go with him to Whitehall, N. Y., to be bound out as an apprentice, but he was rejected as being too young. Finally he was taken in East Poultney, Vt., to work on the *Northern Spectator*, and before long he was trusted to condense and write out foreign news, besides doing the laborious work of a printer in those days. It was not long before the shy, awkward boy began to make friends, some of whom lasted a lifetime. Here he had the advantage of a public library; here he joined a debating society and spoke before the leading citizens of the town, and although he did not promise to be a great orator they soon began to rely upon his facts and the earnestness and truthfulness of his statements. His father, mother, three sisters, and an elder brother had gone out as pioneers to Corry, Pa., where in time the forests were driven back from the log cabin, and some three hundred acres cleared. But the mother had lost with the old home the thoughtful, loving son, and those who saw her in the new home said they never saw the old smile again; but she was ever brave and patient and strong, waiting in the years to come for the visits of the son whose fortunes were the joy and glory of her life.

It was shortly after Horace's apprenticeship that his family had to move out West, and it was one of the hardest things he ever did to be true to his contract and remain behind. Four years afterwards the *Northern Spectator* was discontinued, and Horace set out to visit his parents some two hundred miles away. It is characteristic of his generosity that he left the savings of years with his father, and after some time arrived in New York City, Aug. 18, 1831, with only ten dollars in his pocket. This small sum was almost gone when he at last found a place to work on a microscopic edition of the New Testament. March 22, 1834, appeared the first number of the *New Yorker*, a paper that brought its editor reputation but not fortune; this, in 1841, was merged into the *Weekly Tribune*. In the gloom of the funeral procession of President Harrison, in 1841, the *Tribune* first appeared,—that paper that was his life work, which had an influence over so many lives who looked to its editor as a man who could be loved and trusted to the uttermost. As editor of the *Tribune* he could dictate to presidents; he could give a hearing to the oppressed from other nations; he could direct a national policy magnanimous yet fearless. His loving heart almost bore him down when Lincoln was assassinated; not only for the love of the man, but because his prophetic eye could see the fountain of bitterness it would bring forth, and the gulf of prejudice it would create between the North and South.

Later on, when the war was over, he was able to bear witness to the spirit of justice that should guide a great nation by going South and signing Jefferson Davis' bail bond. The president of the Confederate states had been taken as a prisoner of war, and after we had shaken hands and buried the hatchet we proceeded to dig it up and try the whole South in the person of its erring head. For this Horace Greeley was met with a cry of execration from the whole North, and financial ruin stared him in the face; and among the personal insults was an attempt to turn him out of one of the headquarters of Republicanism, the Union League Club. Just as the *Tribune* was in the zenith of its power for good, having waged a war on Tweed, and having, with the help of the press, driven him from his spoils; when the *Tribune* was adorned by men like Ripley, Bayard Taylor, Smalley, John Hay and Whitelaw Reid, there came a call from what

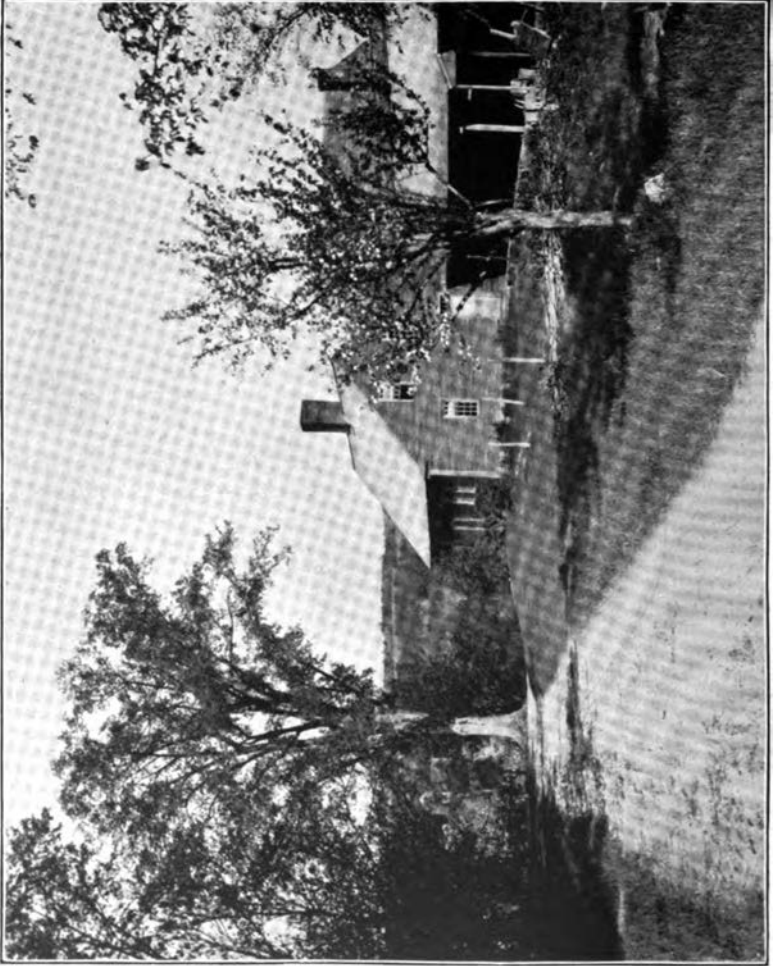

BIRTHPLACE OF HORACE GREELEY.

promised to be the most independent and fearless part of the Republican party to carry its banner to the White House. Had he succeeded who can tell what the heart that loved and labored for and with the laboring man might not have done, how the brain that was in active sympathy with the North might not have won the trust and love of the South by its wise and considerate policy. God ordered otherwise, and after receiving the endorsement of the whole Democratic party, who loyally followed the best man they thought they could elect, even though he had been their life-long antagonist, uniting men of such diverse interests and prejudices, Horace Greeley made a most memorable canvass. He traveled thousands of miles, speaking night after night to audiences as varied in their feelings as the people of the polar regions are from the equator, and by his splendid brain and loving, loyal heart winning their hearts till it looked as if a wave of popularity would carry the little boy of the New Hampshire hills to the Capitol; but the great cloud of financial difficulties began to gather which afterwards broke in the panic and disaster of Black Friday (1872); and the machine politician got to work, and the people who have been known before to cry "Hosanna" and alter their cry afterward, draw back. In his own home the bravest of wives began to sicken unto death; and the loving husband for six weeks sat by her side, as he saw in memory the beautiful New England girl who had given him her hand and had toiled through poverty and illness and the loss of five beloved children, so courageous, so self-denying, so forgetful of self in her many years of suffering. No wonder the heart and brain of Horace Greeley were overstrained, and ten days after he laid to rest "my own, my darling Mary," his strength failed and inflammation of the brain developed. After ten days of acute suffering he fell, but not in vain. Never again has so bitter and personal a campaign been made. Over his dead body the North and South met in heart to mourn "Honest Horace Greeley," and after thirty years his name and words are familiar and beloved by a younger generation, who venerate the man "my father loved."

Mr. Greeley's summary of his life:—

"My life has been busy and anxious, but not joyless. Whether it shall be prolonged few or more years, I am grateful that it has endured so long, and that it has abounded in opportunities for good not wholly unimproved, and in experiences of the nobler as well as the baser impulses of human nature. I have been spared to see the end of giant wrongs which I once deemed invincible in this country, and to note the silent upspringing and growth of principles and influences which I hail as destined to root out some of the most flagrant and pervading evils that yet remain. I realize that each generation is destined to confront new and peculiar perils, to wrestle with temptations and seductions unknown to its predecessors; yet I trust that progress is a general law of our being, and that the ills and woes of the future shall be less crushing than those of the bloody and hateful past. So, looking calmly yet humbly for that close of my mortal career which cannot be far distant, I reverently thank God for the blessings vouchsafed me in the past; and, with an awe that is not fear, and a consciousness of demerit which does not exclude hope, await the opening before my steps of the gates of the Eternal World."—*From Recollections of a Busy Life.*

1922. NATHAN B. GREELEY⁷ (Zaccheus⁶, Zaccheus⁵, Ezekiel⁴, Benjamin³, Joseph², Andrew¹), b. Amherst, N. H., June 12, 1812; m. Panama, N. Y., January, 1838, Sally A. Hines, b. Attica, N. Y., April 24, 1817, dau. of Edwin and Edia A. (Moffitt) Hines. She d. near Clymer, N. Y., April 25, 1857. He m. 2d, Dec. 24, 1856, Polly R. Conn, b.

April 30, 1837, dau. of John and Miriam (Pierce) Conn. He d. Wayne, Pa., Dec. 11, 1894. Children:—

10572. GRACE VICTORIA, b. Wayne, Pa., May 11, 1839.

10573. MARY ARMINDA, b. Wayne, Pa.

10574. ESTHER ESTELLE, b. Wayne, Pa., Oct. 15, 1846.

10575. HORACE HENRIQUE, m. Sherman, N. Y., Jan. 12, 1868, Mary B. Wilcox, b. Sherman, Jan. 12, 1850, dau. of Lyman Wilcox. No children; res. Corry, Pa. He was in the 57th Pennsylvania Reg't, in the Civil War.

10576. DAVID WOODBURN, d. Feb. 22, 1870 or 1.

10577. WILLIAM OSCAR BARNES, b. Clymer, N. Y., June, 1852.

10578. CLARENCE DEVERE, b. Clymer, N. Y., May 20, 1855.

10579. MIRIAM EUGENIA, b. Clymer, N. Y., Dec. 29, 1858.

10580. EDWARD BURT, b. Clymer, N. Y., Sept. 18, 1860; m. Aug. 25, 1883, Emma Drake, b. Concord, Pa., Oct. 19, 1861, dau. of Manley and Hannah (Pettit) Drake; res. Clymer.

10581. ZACCHEUS ELLSWORTH, b. Clymer, N. Y., July 23, 1859.

10582. CARRIE ETHELLWYN, b. Clymer, N. Y., Nov. 15, 1863.

10583. INA MAY, b. Clymer, N. Y., Feb. 6, 1866.

10584. SYLVIA JANE, b. Clymer N. Y., Dec. 25, 1871.

10585. BARNES, b. Clymer, N. Y.

Nathan B. Greeley was a very eccentric old gentleman, but was the soul of honor. His interest in public affairs never led him beyond his township, and while he was at all times interested in good roads and good schools, he was seldom seen at the county seat. Mr. Greeley was not one of the most successful farmers in Erie County, but he was quite prosperous as a stock grower.

4926. **MARGARET W. GREELEY**⁷ (Zaccheus⁶, Zaccheus⁵, Ezekiel⁴, Benjamin³, Joseph², Andrew¹), m. William O. Bush; res. Clymer, N. Y.; children:—

10586. EUGENE BUSH.

10587. ARTHUR BUSH.

10588. EVANGELINE BUSH, b. Wayne, Pa., Sept. 20, 1854; m. Artemas Ross; res. Clymer, N. Y. Children: Mark R.; Winnie F.; George A.; Lucia M.

4927. **FRANKLIN GREELEY**⁷ (John⁶, Zaccheus⁵, Ezekiel⁴, Benjamin³, Joseph², Andrew¹), b. Londonderry, N. H., Oct. 9, 1809; m. November, 1834, Abigail Flanders; res. Londonderry; children:—

10589. DUSTY ANN, m. W. J. Nutt; d. Londonderry, Dec. 18, 1856.

10590. MARY E., m. Sydney H. Palmer; res. Hudson, N. H.

10591. GEORGE FRANKLIN } George F. m. Jennie Turnbull.

10592. (Boy) } Boy d. in infancy.

10593. ABBIE F., m. Londonderry, July 29, 1869, George H. Upton, b. Jan. 24, 1843, son of Jeremiah and Almira (Howard) Upton.

4928. **EMELINE GREELEY**⁷ (John⁶, Zaccheus⁵, Ezekiel⁴, Benjamin³, Joseph², Andrew¹), b. Londonderry, N. H., Nov. 24, 1811; m. Londonderry, Oct. 29, 1838, John L. Blood, b. Deering, N. H., April 4, 1806, son of Jeremiah and Hannah (Hale) Blood. He died Londonderry, Feb. 4, 1882. She d. Londonderry, Oct. 26, 1893; children, b. Londonderry:—

10594. CHARLES LANGDON BLOOD, b. July 23, 1840; m. Frances M. Smith; d. Londonderry, Jan. 1, 1885. Children: Edgar F., d. y.; Wilbur L., m. Bernice N. Thompson; John L., d. y.; Abner C.; Clara L., d. y.; Charles W.; Arthur V.

10595. MARY C. BLOOD, b. Jan. 20, 1845; d. March 10, 1857.

10596. JOHN G. BLOOD, b. Nov. 29, 1848; d. Sept. 21, 1850.

4929. **SANFORD GREELEY**⁷ (John⁶, Zaccheus⁵, Ezekiel⁴, Benjamin³, Joseph², Andrew¹), b. Londonderry, N. H., Aug. 22, 1813; m. May, 1836, Phœbe Glines, of Franklin, N. H.; children:—

10597. JOHN, b. in 1838; m. Electa Griffin. Child: Fred.

10598. JANE, b. in 1841; m. Sept. 21, 1865, Moses M. Libbey. She m. 2d, Levi Buxton.

10599. SANFORD, b. Nashua, N. H., in 1845; m. April 28, 1873, Abby F. Angells; res. Lynn, Mass.

10600. LAURA MAUD, b. Nashua, N. H., in 1860; m. Oct. 5, 1879, Francis H. Poff; res. Nashua, N. H.

4930. **ELBRIDGE G. GREELEY**⁷ (John⁶, Zaccheus⁵, Ezekiel⁴, Benjamin³, Joseph², Andrew¹), b. Londonderry, N. H., June 15, 1816; m. Londonderry, April, 1842, Julia A. Blood, b. Chelmsford, Mass., April 19, 1816, dau. of Oliver and Sarah (Dunn) Blood; children:—

10601. MARTHA ANN, b. Londonderry, Feb. 26, 1843.

10602. ADALINE, b. Londonderry, May 5, 1848; m. Nov. 20, 1884, George F. Armstrong; res. Canobie Lake, N. H.

10603. EMELINE B., b. Nov. 9, 1854.

4931. **ALFRED GREELEY**⁷ (John⁶, Zaccheus⁵, Ezekiel⁴, Benjamin³, Joseph², Andrew¹), b. Londonderry, N. H., June 15, 1816; m. Hudson, N. H., March 29, 1842, Lucy Senter (No. 4862). She d. South Londonderry, July 19, 1849. He m. 2d, Hudson, Jan. 15, 1850, Anna R. L. Dart, b. Sept. 1, 1822, dau. of Belding and Sarah (Sawyer), Dart. He d. Londonderry, Dec. 7, 1888. Children, b. Londonderry:—

10604. LUCY MAHALA, b. July 19, 1845.

10605. FRANK ONSLOW, b. July 2, 1847. He enlisted in the 4th N. H. Reg't in 1865, and d. Concord, N. H., March 6, 1865.

10606. GEORGE ALLEN, b. Oct. 27, 1843; d. Oct. 18, 1849.

10607. HORACE.

10608. ELLA.

10609. SARAH A., m. Alonzo Corliss; res. Hudson.

10610. MARY E., b. in 1858; m. Oct. 16, 1879, Wellington Gates; res. St. Joseph, Mo.

10611. JOHN.

10612. CHARLES E., m. Phœbe A. Church; res. Boston, Mass.

10613. GEORGE E., b. Jan. 28, 1863; d. Sept. 5, 1883.

10614. FLORILLA M., b. Feb. 7, 1869.

4936. **IRA GREELEY**⁷ (Isaac⁶, Zaccheus⁵, Ezekiel⁴, Benjamin³, Joseph², Andrew¹), b. Andover, Vt., March 23, 1818; m. Hartford, Vt., Nov. 28, 1850, Hannah Eastman, b. Enfield, N. H., Sept. 6, 1826, dau. of Parker and Martha (Eastman) Eastman. She d. East Lebanon, N. H., June 11, 1860. He m. 2d, Sophronia E. Day, b. Enfield, Feb. 14, 1831, dau. of Samuel and Sarah (Flanders) Day; res. East Lebanon; children:—

10615. HERBERT A., b. Lebanon, N. H., Dec. 14, 1851; m. Tiffin, Ohio, April 28, 1882, Minnie Sexton; res. Springfield, Ohio.

10616. JOHN S., b. Lebanon, N. H., Oct. 14, 1867.

10617. MARY B. P., b. Lebanon, N. H., April 8, 1869.

4938. LUCY A. GREELEY⁷ (Isaac⁶, Zaccheus⁵, Ezekiel⁴, Benjamin³, Joseph², Andrew¹), b. West Haven, Vt., Sept. 9, 1824; m. Lebanon, N. H., Sept. 25, 1848, Abram A. Sturtivant, b. Claremont, N. H., May 1, 1820, son of Zadock and Mary (Alexander) Sturtivant. He d. Lebanon, May 5, 1890. She d. Lebanon, Aug. 15, 1890; children:—

10618. CLARENCE ALEXANDER STURTIVANT, b. July 14, 1849; d. March 19, 1854.

10619. FRANK AUGUSTUS STURTIVANT, b. March 31, 1852; d. March 21, 1854.

10620. CLARENCE GREELEY STURTIVANT, b. July 3, 1854; d. April 16, 1856.

10621. FRED DODGE STURTIVANT, b. April 9, 1857; d. Oct. 14, 1857.

10622. IRA EDDIE STURTIVANT, b. March 6, 1859; d. April 23, 1859.

10623. MARY LIZZIE STURTIVANT, b. April 30, 1860; d. June 10, 1867.

10624. IDA JASMINE STURTIVANT, b. Lebanon, Feb. 26, 1863; m. Feb. 18, 1884, Charles W. Noyes; res. Manchester, N. H.

10625. AUGUSTUS STURTIVANT, b. Concord, N. H., July 24, 1865; m. Feb. 5, 1891, Carrie A. Rooks; res. Beverly, Mass.

4954. LUCY A. GREELEY⁷ (Dustin⁶, Zaccheus⁵, Ezekiel⁴, Benjamin³, Joseph², Andrew¹), b. Londonderry, N. H., April 4, 1816; m. Fitchburg, Mass., June 3, 1841, John Kinsman, b. Heath, Mass., July 22, 1811, son of Joseph and Keziah (Bangs) Kinsman. He d. Shrewsbury, Vt., Dec. 28, 1865. She d. South Reading, Vt., June 20, 1876; children, b. Shrewsbury:—

10626. SARAH J. KINSMAN, b. Jan. 17, 1844; m. Henry O. Walte. Children: Coleman H.; Perley C.; Mattie K.; Ralph G.; res. Holyoke, Mass.

10627. HELEN N. KINSMAN, b. March 26, 1848; m. E. R. H. Hodgman.

10628. MARTHA K. KINSMAN, b. April 23, 1849; d. Nov. 22, 1876.

10629. JAMES A. KINSMAN, b. Jan. 13, 1852; m. Isabelle Miller. Child: Eska Lela, b. Chicago, Ill., Aug. 14, 1888; res. Chicago.

10630. LIZZIE M. KINSMAN, b. May 25, 1858; d. Dec. 6, 1887.

4955. NANCY J. GREELEY⁷ (Dustin⁶, Zaccheus⁵, Ezekiel⁴, Benjamin³, Joseph², Andrew¹), b. Amherst, N. H., Sept. 19, 1817; m. Fitchburg, Mass., March 30, 1843, Daniel M. Whittier, b. Londonderry, N. H., June 11, 1813, son of Joshua and Abigail (Farrington) Whittier. He d. Londonderry, Sept. 11, 1851 or 2. She d. Londonderry, May 22, 1887; children, b. Londonderry:—

10631. SAMUEL WHITTIER, b. June 1, 1845.

10632. RACHEL HURD WHITTIER, b. Dec. 13, 1848; d. May 21, 1864.

4956. JOHN W. GREELEY⁷ (Dustin⁶, Zaccheus⁵, Ezekiel⁴, Benjamin³, Joseph², Andrew¹), b. Amherst, N. H., March 25, 1819; m. Hollis, N. H., May 3, 1844, Mary A. Dodge, b. Bedford, N. H., July 30, 1822; children:—

10633. ABBIE F., b. Feb. 3, 1846; m. Henry L. Caldwell; res. Londonderry, N. H. Child: Mary N.

10634. EUGENE O., b. March 12, 1852; m. Emma F. Gilchrist.

4957. GEORGE W. GREELEY⁷ (Dustin⁶, Zaccheus⁵, Ezekiel⁴, Benjamin³, Joseph², Andrew¹), b. Amherst, N. H., Oct. 3, 1820; m. Londonderry, N. H., April 16, 1846, Alice P. Alley, b. Lynn, Mass., Jan. 10, 1824, dau. of Moses and Hannah (Smethers) Alley. He d. Londonderry, Aug. 3, 1888. She d. Londonderry, Feb. 20, 1901; children:—

10635. HANNAH JANE, b. Londonderry, May 31, 1847.

10636. SARAH ARVILLA, b. April 28, 1850; d. Jan. 3, 1882.

10637. CHARLES SYLVESTER, b. Derry, N. H., Nov. 27, 1852.

10638. HERBERT ALLEY, b. Derry, N. H., Dec. 16, 1854; m. Boston, Mass., Nov. 21, 1877, Ella M. Howard, b. Bellingham, Mass., Feb. 21, 1853, dau. of Joel and Maria F. (Day) Howard. He d. Boston, Mass., Dec. 19, 1902.

10639. FRANKLIN PERHAM, b. Oct. 21, 1860; d. March 24, 1864.

4958. JAMES M. GREELEY⁷ (Dustin⁶, Zaccheus⁵, Ezekiel⁴, Benjamin³, Joseph², Andrew¹), b. Amherst, N. H., Oct. 3, 1820; m. Hudson, N. H., Sept. 10, 1850, Nancy W. Marsh (No. 4829). She d. Lynn, Mass., Jan. 18, 1870. He m. 2d, Somerville, Mass., April 30, 1873, Mrs. Mary E. Mower, b. Durham, N. H., in 1826, dau. of Richard and Annie (Twombly) Downing. Children:—

10640. ELLA ELVIRA, b. Hudson, Sept. 10, 1851; m. Lynn, July 31, 1876, William H. Hall. She m. 2d, Lynn, Nov. 30, 1885, Charles E. Small; res. Lynn.

10641. HORACE A., b. Hudson, N. H., Sept. 17, 1858.

James M. Greeley resided Derry Depot, N. H. He enlisted in the 13th Reg't, N. H. Volunteers; discharged for disability, Feb. 25, 1863. Re-enlisted in 6th Heavy Artillery, Sept. 6, 1864; mustered out June 15, 1865.

4961. LAURA GREELEY⁷ (Leonard⁶, Zaccheus⁵, Ezekiel⁴, Benjamin³, Joseph², Andrew¹), b. Sugar Grove, Pa., January, 1831; m. Huntsburg, Ohio, Jan. 23, 1851, James M. Clapp, b. Huntsburg, Ohio, Jan. 17, 1828, son of Thomas and Lydia (Pomeroy) Clapp. He d. Chardon, Ohio, Aug. 31, 1859. She d. Huntsburg, Ohio, Jan. 26, 1862; children:—

10642. OSCAR CLAPP, b. January, 1852; d. May, 1852.

10643. HENRIETTA M. CLAPP, b. April 13, 1854; m. Burt S. Loomis. Children: Floyd, d. y.; Maurice S.; res. Huntsburg, Ohio.

10644. THOMAS F. CLAPP, b. March 14, 1857; m. Cora Payne.

4962. GILSON GREELEY⁷ (Leonard⁶, Zaccheus⁵, Ezekiel⁴, Benjamin³, Joseph², Andrew¹), b. Sugar Grove, Pa., April 4, 1833; m. Lima, Wis., June 29, 1857, Lovina A. Cooper, b. Wellington, Me., May 15, 1841, dau. of Simeon and Betsy E. (Craig) Cooper; res. Cadott, Wis; children:—

10645. ALBERT WARREN, b. Lima, Wis., Jan. 3, 1859.

10646. LENORA MELISSA, b. Feb. 22, 1861; d. Aug. 22, 1861.

10647. SUSAN EVELYN, b. Lyndon, Wis., April 4, 1864.

10648. ELMER WINNIFIELD, b. Lyndon, Wis., Oct. 10, 1865.

10649. ELIZABETH JANE, b. Greenbush, Wis., Oct. 1, 1867.

10650. CHARLES FREEMAN, b. Greenbush, Wis., June 5, 1870.

10651. BERTHA LOIS, b. Greenbush, Wis., Oct. 9, 1872.

10652. MABEL EDITH, b. Greenbush, Wis., June 30, 1874.

10653. MERRILL LEON, b. April 16, 1876; d. March 20, 1877.

10654. MATTIE ADEL, b. Greenbush, Wis., June 18, 1879.

4963. JAMES GREELEY⁷ (Leonard⁶, Zaccheus⁵, Ezekiel⁴, Benjamin³, Joseph², Andrew¹), b. Sugar Grove, Pa., April 15, 1835; m. Lyndon, Wis., Jan. 18, 1859, Martha A. Beckler, b. Dec. 31, 1838, dau. of Alexander and Teressa (Douglass) Beckler. She d. Lima, Wis., June 9, 1861. He m. 2d, Libertyville, Ill., Jan. 1, 1867, Jane S. Rich, b. Norfolk, N. Y., Oct. 1, 1834, dau. of Hiram and Susanna P. (Patterson) Rich. He d. Beaver Falls, Minn., Jan. 12, 1870. Children:—

10655. ELLEN TERESSA, b. Lyndon, Wis., June 24, 1860.

10656. DAISY JANETTE MARION, b. Beaver Falls, Minn., Dec. 23, 1869.

4969. FANNY STILES⁷ (Polly Butler⁶, Mary Greeley⁵, Ezekiel⁴, Benjamin³, Joseph², Andrew¹), b. Greenfield, N. H., in 1801; m. Greenfield, in 1827, Kendall Gray, b. Hancock, N. H., Jan. 2, 1799, son of Moses and Mary (Scarlett) Gray. He d. Bennington, N. H., Sept. 19, 1882. She d. Bennington, N. H., Sept. 28, 1883; children, b. Hancock:—

10657. MARY A. GRAY, b. Oct. 2, 1829; m. Charles O. Foster. Child: Ada F., b. Lowell, Mass., in 1854; res. Russell, Kan.

10658. LAWSON K. GRAY, b. June 2, 1830; m. Lucy A. Dennis; d. Roseville, Ill., October, 1868. Children: Lizzie F.; George L.; Ina L.; John K.; Ella L.; Edward F.; Julia A.; Alice M.; Flora B.

10659. FRANK L. GRAY, b. April 17, 1837; m. Mary A. Hall (No. 10680). Children: Lillian J.; Evelyn H.; Fannie L., m. Fred M. French; Alice M.; Morris F.; res. Manchester, N. H.

10660. JOSEPHINE F. GRAY, b. Sept. 20, 1840; m. Charles B. Caldwell. Child: Daisy G., b. Bennington, N. H., Dec. 26, 1877.

4976. ROXANNA BUTLER⁷ (Moody Butler⁶, Mary Greeley⁵, Ezekiel⁴, Benjamin³, Joseph², Andrew¹), b. Greenfield, N. H., August, 1805; m. Greenfield, Emerson Favour, b. Society Lands, N. H., Feb. 22, 1800, son of Moses and Susanna (Emerson) Favour. She d. Frankestown, N. H., Sept. 25, 1832. He d. Bennington, N. H., April 8, 1879; children, b. Frankestown, N. H.:—

10661. JOHN FAVOUR, b. Feb. 16, 1828; d. y.

10662. MARY D. FAVOUR, b. June 28, 1829; m. Alfred Gray. Children: Anne F., m. George A. Cheney, res. Lowell, Mass.; Fred A., m. Alice McKinley, res. Lawrence, Mass.

4977. MARY D. BUTLER⁷ (Moody Butler⁶, Mary Greeley⁵, Ezekiel⁴, Benjamin³, Joseph², Andrew¹), b. Greenfield, N. H., March, 1807; m. Greenfield, May 20, 1826, Ebenezer Ramsey, b. Greenfield, in 1803, son of Samuel and Elizabeth (Wilson) Ramsey. He d. Greenfield, in 1836. She m. 2d, Greenfield, March 11, 1841, Rev. Amzi Jones, b. Cornwall, Vt., Oct. 22, 1803, son of Amzi and Hepzibeth (Harvey) Jones. He d. Indianola, Neb., April 14, 1880. She m. 3d, in Illinois, — Kellogg. She d. Sidney, Neb., Jan. 11, 1892. Children, b. Greenfield, N. H.:—

10663. JAMES DUSTIN RAMSEY, b. Nov. 26, 1828.

10664. JOHN L. RAMSEY, b. Sept. 17, 1830; m. Mary E. Nelson.

Children: Mary E., m. H. F. Green; Virginia B., m. Dr. J. W. Blythen; John N., m. Susan M. Newton; Georgie T., m. A. A. Hulse; Eben J., m. Minnie Norton; Emma C., m. Charles B. Galbreath; res. Keota, Iowa.

10665. EBEN HUBBARD RAMSEY, b. Dec. 8, 1832.

10666. ABRAM A. RAMSEY, b. Aug. 14, 1835; m. Helen P. Baldwin. Child: Anne A., b. Wilton, N. H., Aug. 23, 1870; res. Wilton.

10667. AHIRA Z. JONES, b. March 16, 1843; m. G. S. Jewett. Children: Butler A.; Mary M.; Dustin R.; Ahira Z.; Josephine E.

10668. JOSEPHINE JONES, b. Jan. 11, 1846; d. Feb. 26, 1854.

10669. BUTLER A. JONES, b. Nov. 17, 1848; m. Josephine Briggs. Children: Harry B.; Lucy J.; Cornelia; Mary B.; Rosa; res. Sidney, Neb.

4978. JOHN D. BUTLER⁷ (Moody Butler⁶, Mary Greeley⁵, Ezekiel⁴, Benjamin³, Joseph², Andrew¹), b. Greenfield, N. H., Feb. 21, 1809; m. Greenfield, June 2, 1840, Mary C. Burnham, b. Greenfield, Dec. 22, 1813, dau. of Francis and Mary (Fletcher) Burnham. She d. Bennington, N. H., Jan. 31, 1872. He m. 2d, Boston, Mass., Sept. 24, 1878, Joanna C. Parker, b. Francestown, N. H., in 1832, dau. of Hon. William and Anna H. Parker. He d. Bennington, Nov. 19, 1887. Children, b. Greenfield:—

10670. FRANCIS W. BUTLER, b. Dec. 3, 1841; d. June 30, 1864.

10671. CLINTINA M. BUTLER, b. Jan. 31, 1844; m. Gustavus Walker. Children: Frank B.; Bessie B.; res. Concord, N. H.

10672. FRANCILLA H. BUTLER, b. Jan. 7, 1848; d. Aug. 14, 1869.

10673. ISABEL BUTLER, b. May 8, 1850; m. Hon. Nathan C. Jameson. Children: John B.; James W.; Robert W.; Isabel B.; res. Antrim, N. H. John D. Butler held many positions of trust, having been president of two banks for several years. His opinion was highly valued in all financial matters, with which he was largely identified throughout the county for more than half a century.

4980. WILLIAM D. BUTLER⁷ (Moody Butler⁶, Mary Greeley⁵, Ezekiel⁴, Benjamin³, Joseph², Andrew¹), b. Greenfield, N. H., Jan. 28, 1813; m. Bennington, N. H., April 11, 1839, Emeline Stowe, b. Hillsboro, N. H., May 18, 1814, dau. of William and Margaret F. (Duncan) Stowe; children:—

10675. FREEMAN H. BUTLER, b. Bennington, Feb. 23, 1841; m. Catherine P. Coburn; res. Lowell, Mass. Children: Josephine C., b. May, 1870; Charles F., b. March, 1876.

10676. CHARLES M. BUTLER, b. Jan. 26, 1845; d. Aug. 22, 1867.

10677. EMELINE L. BUTLER, b. Lowell, July 18, 1847; m. L. W. Coburn. Child: Sarah Coburn, b. Aug. 14, 1882; res. Lowell.

4981. ELIZABETH R. BUTLER⁷ (Moody Butler⁶, Mary Greeley⁵, Ezekiel⁴, Benjamin³, Joseph², Andrew¹), b. Greenfield, N. H., April, 1815; m. Bennington, N. H., Nov. 27, 1834, Gilbert P. Hall, b. Warren, Me., Aug. 31, 1813. He d. Bennington, January 1, 1867. She d. Bennington, July 19, 1869; children:—

10678. GILBERT F. HALL, b. Sept. 23, 1836; d. Jan. 31, 1840.

10679. ELIZABETH SERAPHINE HALL, b. Feb. 22, 1839; m. Col. F. W. Parker.

10680. MARY ADELAIDE HALL, b. Lowell, Mass., July 2, 1842; m. Frank L. Gray (No. 10659).

10681. **PHOEBE A. HALL**, b. May 10, 1845; d. June 11, 1870.
10682. **GILBERT PERRY HALL**, b. May 7, 1850; d. Oct. 17, 1864.
4982. **LUCINDA BUTLER**⁷ (Moody Butler⁶, Mary Greeley⁵, Ezekiel⁴, Benjamin³, Joseph², Andrew¹), b. Greenfield, N. H., May, 1817; m. Bennington, N. H., March 7, 1839, Jonas W. Goodhue, b. Hancock, N. H., Dec. 21, 1812, son of Samuel and Sally (Knight) Goodhue. She d. Nelson, N. H., Nov. 3, 1846; children, b. Nelson:—
10683. **SARAH T. GOODHUE**, b. Nov. 21, 1839; d. July 21, 1846.
10684. **MARY M. GOODHUE**, b. Aug. 14, 1842; m. Henry M. Osgood. Children: Mary A., b. in 1866; Carrie L., b. in 1869; Fred W., b. in 1875.
4983. **ABIGAIL C. BUTLER**⁷ (Moody Butler⁶, Mary Greeley⁵, Ezekiel⁴, Benjamin³, Joseph², Andrew¹), b. Greenfield, N. H., June 13, 1819; m. Bennington, N. H., Jan. 17, 1840, Eliphalet Jones, b. Goffstown, N. H., Nov. 5, 1813, son of Eliphalet and Polly (Ladd) Jones. He d. Goffstown, Jan. 3, 1882. She d. Goffstown, April 28, 1885; children, b. Goffstown:—
10685. **JOHN B. JONES**, b. Aug. 2, 1840; m. S. Johnson; res. Amoskeag, N. H. Child: Joseph C., d. y.
10686. **LYDIA M. JONES**, b. Dec. 20, 1843; m. Daniel M. Woodbury. Children: Cora; Freeman; Bernice; all d. y.
10687. **ABBY S. JONES**, b. April 12, 1846.
10688. **MOODY B. JONES**, b. April 12, 1848; m. Charlotte B. Aiken. Children: Phena L.; Bertha E.; res. Goffstown.
10689. **ALBERT E. JONES**, b. Aug. 27, 1853; m. Helen A. Johnson. Children: Albert H.; Seth C.; Henry B.; Mabel E.
10690. **LIZZIE S. JONES**, b. Oct. 7, 1856; d. Feb. 14, 1866.
10691. **HENRY C. JONES**, b. March 5, 1859; m. Etta Smith.
4985. **HYMAN B. BUTLER**⁷ (Moody Butler⁶, Mary Greeley⁵, Ezekiel⁴, Benjamin³, Joseph², Andrew¹), b. Greenfield, N. H., Jan. 1, 1827; m. Nashua, N. H., Aug. 22, 1849, Millicent K. Daggett, b. Westmoreland, N. H., Jan. 22, 1826, dau. of Caleb C. and Lydia (Simmons) Daggett. She d. Algona, Iowa, Dec. 13, 1889; children:—
10692. **HYMAN WILLIS BUTLER**, b. Bennington, N. H., May 23, 1850; m. Estelle Buck and Eliza A. Repass. Children: Minnie; Edward A.; Louis W.; Irma L.; Nina E.; Fred H.; Anna M.; res. North McGregor, Iowa.
10693. **FRANK PERCY BUTLER** } b. Westmoreland, N. H., June 24,
10694. **FRED KING BUTLER** } 1852.
10695. **EDGAR BASCOM BUTLER**, b. Bernardston, Mass., March 19, 1854.
10696. **MINETTE L. BUTLER**, b. Bernardston, Mass., Dec. 13, 1856; m. George M. Annis; d. Algona, Iowa, in 1889. Children: Bessie M.; Arthur B.; Lucille E.
4986. **WILLIAM REED**⁷ (Robert Reed⁶, Bridget Greeley⁵, Ezekiel⁴, Benjamin³, Joseph², Andrew¹), b. Amherst, N. H., Jan. 29, 1820; m. Boston, Mass., June 22, 1843, Sarah A. F. McLellan, b. Boston, Sept. 18, 1821, dau. of Isaac and Eliza (Hull) McLellan. He d. Boston, May 6, 1889; ch.:—
10697. **WILLIAM REED**, b. Lynn, Mass., Oct. 4, 1844; m. Sallie Farrington. Children: Frederick F.; Marie F.

10698. FREDERICK FRENCH REED, b. May 23, 1846; d. Aug. 19, 1885.

10699. ROBERT MCLELLAN REED, b. Boston, Mass., Sept. 7, 1848; m. Annie Lauriat.

10700. CHARLES FRENCH REED, b. Boston, Mass., Sept. 17, 1853; m. Mary B. Conner. Child: Harold C., b. Dec. 2, 1888.

William Reed, Sr., was a well known physician in Boston for almost fifty years; city physician five years; member of Massachusetts legislature in 1856.

4987. **ABBY G. REED**⁷ (Robert Reed⁶, Bridget Greeley⁵, Ezekiel⁴, Benjamin³, Joseph², Andrew¹), b. Amherst, N. H., March 4, 1822; m. Amoskeag, N. H., Jan. 11, 1843, Rev. Jonas B. Clark, b. Kennebunk, Me., son of Henry and Susan (Grafton) Clark; children:—

10701. HELEN REBECCA CLARK, b. May 9, 1844; d. Oct. 11, 1848.

10702. HENRY FIELDS CLARK, b. Nov. 28, 1846; d. Oct. 18, 1848.

10703. ARTHUR FRENCH CLARK, b. Aug. 4, 1849.

10704. HELEN GRAFTON CLARK, b. July 8, 1851.

10705. GRACE BLANCHARD CLARK, b. July 14, 1853.

10706. JANE LELAND CLARK } b. April 21, 1863. Ann d. Aug. 27,

10707. ANN MCLELLAN CLARK } 1876.

4991. **RHODA WARNER**⁷ (Anna Greeley⁶, Noah⁵, Ezekiel⁴, Benjamin³, Joseph², Andrew¹), b. Yates, N. Y., Nov. 1, 1816; m. in 1843, David Van Auker. He d. Ridgeway, N. Y., in 1870. She d. Yates, N. Y., June 18, 1847; children:—

10708. MALINDA VAN AUKER, b. Yates, March 7, 1845; m. George Gribben; res. Castleton, Mich. Child: George W., b. Oct. 15, 1871.

10709. EDWIN VAN AUKER.

4993. **MATHIAS WARNER**⁷ (Anna Greeley⁶, Noah⁵, Ezekiel⁴, Benjamin³, Joseph², Andrew¹), b. Yates, N. Y., May 12, 1820; m. Niagara Falls, N. Y., July 4, 1854, Susan S. Joy, b. Brighton, N. Y., Oct. 11, 1824, dau. of Hollis and Wealthy (Sherman) Joy; children, b. Yates:—

10710. HOLLIS WARNER, b. Sept. 16, 1855; m. Josie Hoagland.

10711. EDNA WARNER, b. Oct. 13, 1856.

10712. CLARA WARNER, b. June 27, 1858; m. Peter D. Moltrop.

10713. ELMER WARNER, b. June 8, 1865.

10714. LEONE WARNER, b. March 6, 1868.

10715. LENA WARNER, b. June 20, 1875.

4995. **JASPER WARNER**⁷ (Anna Greeley⁶, Noah⁵, Ezekiel⁴, Benjamin³, Joseph², Andrew¹), b. Yates, N. Y., Sept. 26, 1824; m. Gaines, N. Y., Sept. 28, 1845, Elmira Fuller, b. Carleton, N. Y., Aug. 20, 1825, dau. of Harmon and Polly (Barnum) Fuller. She d. July 25, 1894; res. Carleton, Mich.; children, b. Yates:—

10716. ALEXANDER A. WARNER, b. July 6, 1846; d. March 24, 1847.

10717. ETHELINE J. WARNER, b. Jan. 15, 1848; m. A. P. Sherman; d. Carleton, N. Y., Sept. 14, 1871.

10718. LESTER J. WARNER, b. April 8, 1851; d. Feb. 5, 1856.

10719. LIBERTY C. WARNER, b. Feb. 4, 1857; m. Leverne Fuller. Child: Clara May, b. in 1885.

10720. OZRA F. WARNER, b. Sept. 14, 1859.

4997. LIBERTY WARNER⁷ (Anna Greeley⁶, Noah⁵, Ezekiel⁴, Benjamin³, Joseph², Andrew¹), b. Yates, N. Y., Oct. 25, 1835; m. Oxford, Mich., March 12, 1857, Fatima Langworthy, b. Yates, July 25, 1835, dau. of Lyman and Sally (Comstock) Langworthy; res. Hastings, Mich; children, b. Yates:—

10721. HOWARD PHILO WARNER, b. Dec. 23, 1857.

10722. FLORENCE FRANCENA WARNER, b. May 12, 1860; m. John D. Murdock.

10723. VILLIE MAY WARNER, b. June 16, 1862; d. Aug. 26, 1888.

10724. LESTER JAY WARNER, b. July 3, 1864.

10725. ANNIE GERTRUDE WARNER, b. Jan. 13, 1867; d. Nov. 22, 1877.

10726. HOMER MERRITT WARNER, b. April 22, 1870.

10727. ALBERT IRVING WARNER, b. Nov. 28, 1872.

10728. ROY EMMETT WARNER, b. Feb. 29, 1876; d. Jan. 24, 1878.

4998. OSCAR F. MUNION⁷ (Lucy Greeley⁶, Noah⁵, Ezekiel⁴, Benjamin³, Joseph², Andrew¹), b. Aurelius, N. Y., Nov. 11, 1815; m. Yates, N. Y., March 18, 1841, Vashti Smith, b. Hamburg, N. Y., Aug. 21, 1821, dau. of Nehemiah and Polly (Bruce) Smith. He d. June 4, 1894; children:—

10729. AMASA N. MUNION, b. Aug. 11, 1843; d. Aug. 22, 1844.

10730. TRUMAN C. MUNION, b. Woodland, Mich., April 20, 1846; d. Lewis Station, Tenn., June 22, 1865. He was a member of the 10th Mich. Cavalry in the Civil War.

10731. JAMES S. MUNION, b. Nov. 15, 1848; m. Eliza Hines. Children: Freeman C.; Bernice E.; Oscar C.; res. Carleton, Mich.

10732. LUCINDA A. MUNION, b. Feb. 18, 1853; m. George H. Jordan; res. Coates Grove, Mich. Child: Floyd, b. Feb. 20, 1877.

10733. LUCY L. MUNION, b. Sept. 20, 1863; d. Jan. 3, 1864.

5000. T. P. BARNUM⁷ (Lucy Greeley⁶, Noah⁵, Ezekiel⁴, Benjamin³, Joseph², Andrew¹), b. Yates, N. Y., Dec. 15, 1823; m. Yates, Aug. 29, 1848, Julia Fuller, b. Carleton, N. Y., Dec. 11, 1830, dau. of Harmon and Polly (Barnum) Fuller; children:—

10734. ELMA A. BARNUM, b. Woodland, Mich., May 8, 1849; m. Michael Yarger; res. Freeport, Mich. Children: Colonel L., b. in 1876; Gracie L., b. in 1879; Orpha J., b. in 1884.

10735. EVA H. BARNUM, b. July 5, 1851; m. Michael Yarger; d. Carleton, Mich., Oct. 5, 1870.

10736. FLORA E. BARNUM, b. Dec. 26, 1853; m. W. W. Eisenhard. Children: Achsa A.; Chloe E.; Cora L.; Robert F.; George L.; Jerry D.; Dema E.

10737. MARY L. BARNUM, b. March 12, 1858; m. Abram Yarger. Children: Irma I.; Walter C.; Gladys E.; res. Carleton, Mich.

10738. HORACE F. BARNUM, b. April 27, 1860; m. R. V. Wilson. Children: Truman A.; Archie R.; Niel G.; Lima G.; Ward B.; Arlo C.; res. Carleton, Mich.

10739. ADDIE M. BARNUM, b. Carleton, Aug. 10, 1868.

5001. NOAH G. BARNUM⁷ (Lucy Greeley⁶, Noah⁵, Ezekiel⁴, Benjamin³, Joseph², Andrew¹), b. Yates, N. Y., Aug. 25, 1825; m. Victor, N. Y., March 28, 1849, Maria A. Gaskill, b. Victor, Jan. 20, 1829, dau. of Joseph and Wealthy (Fox) Gaskill; res. Waterport, N. Y.; children:—

10740. ELLA BARNUM, b. Kendall, N. Y., Jan. 7, 1851; m. Nov. 15, 1871, John Tyler; d. Yates, March 1, 1877. Child: J. B., b. May 17, 1874; d. March 20, 1879.

10741. EUGENE EVERETT BARNUM, b. Yates, N. Y., March 9, 1854.

10742. WILLARD W. BARNUM, b. Yates, N. Y., Nov. 18, 1857.

5003. CLIFTON G. BARNUM⁷ (Lucy Greeley⁶, Noah⁵, Ezekiel⁴, Benjamin³, Joseph², Andrew¹), b. Yates, N. Y., Feb. 26, 1830; m. Honeoye Falls, N. Y., April 16, 1850, Lydia A. Gaskill, b. Mendon, N. Y., April 23, 1831, dau. of Joseph and Wealthy (Fox) Gaskill. He was a member of Co. H., 6th Michigan Cavalry, and died near Fairfax C. H., Va., April 18, 1863; children:—

10743. ORVILLE CARLETON BARNUM, b. Yates, Nov. 29, 1851; m. Eva Kenyon; res. Hastings, Mich. Children: Edith L., b. in 1871; Mary B., b. in 1873; Allis A., b. in 1884.

10744. PRESTON A. BARNUM, b. Sept. 6, 1856; d. Sept. 17, 1859.

10745. MARY W. BARNUM, b. Carleton, Mich., May 30, 1859; m. Ezra C. Barnum; res. Petoska, Mich. Children: Rollo C., b. March, 1879; Agnes E., b. November, 1887.

5004. LOWELL H. BARNUM⁷ (Lucy Greeley⁶, Noah⁵, Ezekiel⁴, Benjamin³, Joseph², Andrew¹), b. Yates, N. Y., Sept. 7, 1831; m. Yates, March 19, 1857, Nancy A. Spaulding, b. Yates, June 16, 1836, dau. of William A. and Charity (Williams) Spaulding. She d. Yates, March 14, 1876. He m. 2d, Yates, Feb. 22, 1879, Olive Coon, b. Schuyler, N. Y., dau. of Lewis and Cynthia Root. He d. Yates, Dec. 29, 1902. Children, b. Yates:—

10746. NELLIE J. BARNUM, b. Aug. 31, 1858; m. Fred Johnson. Children: Adda, b. in 1879; Bertha, b. in 1885; Harry, b. in 1887; Louie, b. in 1889; Earl, b. in 1893; res. Yates.

10747. WILLIAM H. BARNUM, b. July 1, 1861; m. Anna Smith. Child: Newell, b. Volen, So. Dak., July 17, 1892.

10748. ALTON G. BARNUM, b. Oct. 20, 1863; d. Aug. 9, 1879.

10749. CORA BARNUM, b. July 25, 1865; d. Sept. 6, 1865.

10750. TRUMAN E. BARNUM, b. Aug. 13, 1866; m. Anna Fuller. Child: Nina, b. Yates, Dec. 23, 1891.

10751. EARL S. BARNUM, b. Sept. 16, 1872.

5007. ELISHA F. BARNUM⁷ (Lucy Greeley⁶, Noah⁵, Ezekiel⁴, Benjamin³, Joseph², Andrew¹), b. Yates, N. Y., Jan. 15, 1836; m. Albion, N. Y., April 10, 1859, Martha J. Ticknor, b. Yates, Nov. 10, 1841, dau. of William A. and Ruth (Kenyon) Ticknor; res. Yates; children:—

10752. LAURA E. BARNUM, b. Kendall, N. Y., May 17, 1860; m. J. F. Wright; res. Lyndonville, Vt. Children: Leon B., b. November, 1882; Grover C., b. February, 1885.

10753. CASSIE E. BARNUM, b. Yates, Dec. 22, 1861; m. George Smith. Child: Florence LeVance, b. Yates, Jan. 11, 1890.

10754. MABEL R. BARNUM, b. June 17, 1868; m. A. Stroyan. Child: Eva R., b. Sept. 18, 1891; res. Yates.

10755. ARAH CASH BARNUM, b. Sept. 5, 1870.

Elisha F. Barnum served in Co. H., 4th N. Y. Heavy Artillery, in the Civil War.

5012. CHARLES E. GREELEY⁷ (Noah⁶, Noah⁵, Ezekiel⁴, Benjamin³, Joseph², Andrew¹), b. Morenci, Mich., June, 1839; m. Xenia, Ohio, April 24, 1866, Emma Bitner of Xenia, Ohio; children:—

10756. JESSE M., b. Fulton County, Ohio, March 31, 1867.

10757. FLORENCE E., b. Xenia, Ohio, Aug. 9, 1868.

10758. MARY B., b. Morenci, Mich., Jan. 9, 1870.

10759. HELEN, b. Morenci, Mich., Oct. 8, 1871.

10760. CHARLES, b. Morenci, Mich., Aug. 24, 1873.

10761. CLIFFORD, b. Morenci, Mich., May 14, 1875.

Charles E. Greeley enlisted Sept. 11, 1861, as sergeant, Co. F., 11th Michigan Infantry; promoted second lieutenant, May 29, 1863; honorably discharged, Aug. 14, 1865; appointed captain in the 15th United States Colored Infantry, Jan. 11, 1864; res. Bakersfield, Cal.

5017. ELLEN S. GREELEY⁷ (Noah⁶, Noah⁵, Ezekiel⁴, Benjamin³, Joseph², Andrew¹), b. Seneca, Mich., June 6, 1850; m. Morenci, Mich., Oct. 24, 1872, Charles L. Hall, b. Paterson, N. J., Oct. 8, 1850, son of Philetus D. and Mary (Wanamaker) Hall; res. Sand Beach, Mich; children:—

10762. CARRIE LOUISE HALL, b. Adrian, Mich., May 31, 1875.

10763. NELLIE HARRIET HALL, b. Feb. 5, 1878.

10764. CHARLES GREELEY Hall, b. Dec. 8, 1880.

10765. LOTTIE EMMA HALL, b. Sand Beach, Mich., July 24, 1886.

10766. PHILETUS D. HALL, b. Sand Beach, Mich., Jan. 30, 1890.

10767. WILLIAM C. HALL, b. Sand Beach, Mich., April 12, 1894.

5018. JOHN J. GREELEY⁷ (Clifton⁶, Noah⁵, Ezekiel⁴, Benjamin³, Joseph², Andrew¹), b. Leon, N. Y., May 9, 1836; m. Cornelia H. Blanchard, dau. of Hiram and Hannah (Fairbanks) Blanchard; children:—

10768. CORA H., b. Leon, N. Y., April 7, 1857.

10769. CARRIE H., b. Leon, N. Y., Jan. 10, 1859; m. Randolph, N. Y., Aug. 21, 1875, H. Klearstead. Child: Lavern J., b. Leon, N. Y., June 17, 1878.

10770. CLIFTON L., b. Leon, N. Y.; Oct. 11, 1860; m. Nov. 3, 1884, Alice Barlow.

10771. ROSA L., b. Leon, N. Y., June 27, 1865.

10772. PEARL, b. Leon, N. Y., Oct. 8, 1872.

10773. CLYDE B., b. Leon, N. Y., May 3, 1882.

5019. CLEMENTINE E. GREELEY⁷ (Clifton⁶, Noah⁵, Ezekiel⁴, Benjamin³, Joseph², Andrew¹), b. Leon, N. Y., Dec. 14, 1839; m. Leon, Dec. 7, 1863, Andrew J. Eldridge, b. Buffalo, N. Y., Jan. 8, 1834, son of Ephraim and Celia (Chapman) Eldridge; res. Leon; children:—

10774. CHARLES G. ELDRIDGE, b. Leon, N. Y., Sept. 14, 1864.

10775. FRANK G. ELDRIDGE, b. Leon, N. Y., April 22, 1866.

10776. WILLIAM H. ELDRIDGE, b. Leon, N. Y., Feb. 21, 1872.

10777. CLIFTON E. ELDRIDGE, b. Leon, N. Y., Oct. 6, 1878.

5021. DE FOREST D. GREELEY⁷ (Clifton⁶, Noah⁵, Ezekiel⁴, Benjamin³, Joseph², Andrew¹), b. Leon, N. Y., November, 1854; m. Feb. 12, 1876, Mary J. Curtis, dau. of Erastus and Almeda (Adams) Curtis; child:—

10778. CLEMMIE A., b. Leon, N. Y., Jan. 1, 1877.

5025. ADELAIDE E. GREELEY⁷ (Alvin⁶, Noah⁵, Ezekiel⁴, Benjamin³, Joseph², Andrew¹), b. Carleton, N. Y., Aug. 7, 1843; m. Medina, N. Y., Nov. 21, 1866, Edmund B. Miles, son of Anthony and Jane (Brown) Miles; res. Carleton; ch.:—

10779. GEORGIANA MILES, b. Feb. 25, 1870; d. Nov. 25, 1870.

10780. GEORGE A. MILES, b. Carleton, N. Y., Dec. 20, 1876.

5026. CALISTA A. GREELEY⁷ (Alvin⁶, Noah⁵, Ezekiel⁴, Benjamin³, Joseph², Andrew¹), b. Carleton, N. Y., Dec. 10, 1845; m. Waterport, N. Y., Dec. 9, 1863, George M. Dunham, son of John and Minerva (Clark) Dunham; ch.:—

10781. CORA B. DUNHAM, b. Yates, N. Y., Nov. 13, 1867.

10782. ALICE M. DUNHAM, b. Hazleton, Mich., July 1, 1873.

10783. GEORGE R. DUNHAM, b. Montrose, Mich., Nov. 2, 1875.

5027. MELISSA J. GREELEY⁷ (Alvin⁶, Noah⁵, Ezekiel⁴, Benjamin³, Joseph², Andrew¹), b. Carleton, N. Y., May 21, 1849; m. Gaines, N. Y., March 13, 1867, Lewis D. Fuller, son of Reuben and Fanny (Morehouse) Fuller; res. Kuckville, N. Y.; child:—

10784. EMMET A. FULLER, b. Carleton, N. Y., Sept. 11, 1872.

5029. FRANKIE A. GREELEY⁷ (Alvin⁶, Noah⁵, Ezekiel⁴, Benjamin³, Joseph², Andrew¹), b. Carleton, N. Y., Dec. 1, 1856; m. Carleton, Nov. 16, 1873, Maurice B. Dunham, son of John and Minerva (Clark) Dunham; children:—

10785. EUGENE C. DUNHAM, b. Carleton, July 14, 1876.

10786. JOHN A. DUNHAM, b. Montrose, Mich., July 31, 1879.

10787. JOSEPHINE I. DUNHAM, b. Montrose, Mich., Jan. 2, 1883.

5030. DUSTIN M. GREELEY⁷ (Dustin⁶, Noah⁵, Ezekiel⁴, Benjamin³, Joseph², Andrew¹), b. Yates, N. Y., March 22, 1832; m. Josephine A. Harvey, b. Wheeling, Va., May 12, 1852, dau. of John and Nancy (Nelson) Harvey. He is a physician; res. Mt. Carroll, Ill.; child:—

10788. DUSTIN WARD, b. Mt. Carroll, Ill., Dec. 14, 1875.

5032. WALLACE M. GREELEY⁷ (Dustin⁶, Noah⁵, Ezekiel⁴, Benjamin³, Joseph², Andrew¹), b. Yates, N. Y., March 16, 1838; m. Gowanda, N. Y., Nov. 8, 1867, Mary V. Young, b. Gowanda, Dec. 18, 1840, dau. of John and Nancy (Baker) Young; child:—

10789. FRANK MARION, b. Nov. 9, 1877; d. Dec. 9, 1878.

W. M. Greeley enlisted as private in Co. A, 151st New York Reg't in the Civil War. Served three years and eight months, and was discharged as captain. He is now President of Union National Bank, Ames, Iowa. Has been mayor and member of school board.

5043. H. M. GREELEY⁷ (Eber⁶, Noah⁵, Ezekiel⁴, Benjamin³, Joseph², Andrew¹), b. Yates, N. Y., Feb. 25, 1832; m. West Gaines, N. Y., Dec. 29, 1857, Clara Saunders, b. West Gaines, March 22, 1839, dau. of Isaac V. and Rosanna (Avery) Saunders; res. Waterman, Ill.; children:—

10790. GEORGE HENRY, b. Waterman, Ill., April 26, 1860.

10791. ROSA MARY, b. Waterman, Ill., Aug. 15, 1862.

10792. FRANK SAUNDERS, b. Waterman, Ill., Oct. 13, 1864; m. Jan. 7, 1889, Emma Patten, b. De Kalb, Ill., Nov. 6, 1865.

10793. CARL LLOYD, b. Waterman, Ill., Aug. 31, 1869.

10794. PAUL EBER, b. Waterman, Ill., June 14, 1875.

5044. **GEORGE O. GREELEY**⁷ (Eber⁶, Noah⁵, Ezekiel⁴, Benjamin³, Joseph², Andrew¹), b. Yates, N. Y., Nov. 6, 1835; m. Clinton Tps., Ill., Dec. 13, 1860, Frances Parkhurst, b. June 25, 1834, dau. of Elam and Susannah (Saxton) Parkhurst. She d. June 26, 1864. He m. 2d, Le Roy, Pa., March 4, 1866, Cynthia M. Wilcox, b. Le Roy, Pa., March 5, 1841, dau. of Absalom and Olive (Parkhurst) Wilcox; res. Waterman, Ill.; children:—

10795. BERTRAND A., b. Kankakee, Ill., Sept. 19, 1861; m. Hattie Bradley.

10796. FRANCES, b. April 6, 1863; d. Oct. 6, 1863.

10797. CLARENCE LYNN, b. Waterman, Ill., Sept. 16, 1867.

10798. LISTON QUINCY, b. Waterman, Ill., Oct. 25, 1868.

10799. HENRY PARKHURST } b. Waterman, Ill., Aug. 16, 1874.

10800. HAROLD WILCOX }

5045. **ELLEN L. GREELEY**⁷ (Eber⁶, Noah⁵, Ezekiel⁴, Benjamin³, Joseph², Andrew¹), b. Carleton, N. Y., July 3, 1838; m. Aurora, Ill., Oct. 21, 1858, Charles F. Allen, b. Cornwall, Vt., Sept. 5, 1834, son of Augustus and Philana (Curtis) Allen; res. Waterman, Ill.; children, b. Clinton, Ill.:—

10801. FREDERICK L. ALLEN, b. Sept. 30, 1860; m. Nov. 22, 1882, Ella P. Sawyer, b. Feb. 12, 1860.

10802. MARY F. ALLEN, b. Nov. 15, 1864; m. Oct. 3, 1883, Wilder G. Potter, b. June 2, 1861.

10803. FLOYD C. ALLEN, b. Dec. 2, 1870; m. June 1, 1901, Elma Wines.

5046. **JOHN F. GREELEY**⁷ (Eber⁶, Noah⁵, Ezekiel⁴, Benjamin³, Joseph², Andrew¹), b. Carleton, N. Y., March 18, 1845; m. Waterman, Ill., Sept. 9, 1869, Gurda Wilcox, b. Le Roy, Pa., March 6, 1845, dau. of Absalom and Wealthy (Davis) Wilcox. He d. Waterman, Ill., May 30, 1885; ch.:—

10804. EUGENE EVERETT, b. Oct. 18, 1871; d. May 8, 1875.

10805. SELWYN SUMNER, b. Waterman, Ill., June 14, 1874; m. Dec. 28, 1898, Margarita Foote, b. Cincinnati, Ohio, June 5, 1873, dau. of Edwin and Margaret Foote; res. Collinwood, Ohio. Dentist.

5049. **ERZA H. GREELEY**⁷ (Ira⁶, Noah⁵, Ezekiel⁴, Benjamin³, Joseph², Andrew¹), b. Leon, N. Y., Sept. 12, 1835; m. April 30, 1860, Jennie A. Wagoner, b. Leon, dau. of Daniel L. and Mary (Millspaw) Wagoner. He d. Jamestown, N. Y., in 1886; child:—

10806. ELLA M., b. Feb. 24, 1862.

5054. **CHARLES W. GREELEY**⁷ (Ira⁶, Noah⁵, Ezekiel⁴, Benjamin³, Joseph², Andrew¹), b. Leon, N. Y., June 14, 1845; m. Oct. 27, 1869, Emma J. Cook, born Westfield, N. Y., Aug. 29, 1851, dau. of James and Sabrina (Benson) Cook; children:—

10807. GERTRUDE M., b. Chautauqua, N. Y., Jan. 9, 1871.

10808. MARY PEARL, b. Westfield, N. Y., Feb. 23, 1876.

Charles W. Greeley, res. Summerdale, N. Y., served as private in Co. G., 49th New York Infantry for three years.

5056. VICIA M. GREELEY⁷ (Ira⁶, Noah⁵, Ezekiel⁴, Benjamin³, Joseph², Andrew¹), b. Conewango, N. Y., May 12, 1851; m. Dec. 4, 1876, Merritt E. Blanding, b. Chautauqua, N. Y., June 26, 1855, son of Christopher and Calista (Taft) Blanding; res. Westfield, N. Y.; children, b. Chautauqua:—

10809. EMMET E. BLANDING, b. Aug. 1, 1877.

10810. MINNIE M. BLANDING, b. Jan. 26, 1879.

10811. EDNA E. BLANDING, b. Jan. 26, 1881.

10812. CLYDE C. BLANDING, b. March 11, 1882.

10813. MARY M. BLANDING, b. Jan. 26, 1884.

5068. OZRO C. GREELEY⁷ (Alfred⁶, Noah⁵, Ezekiel⁴, Benjamin³, Joseph², Andrew¹), b. Leon, N. Y., May 1, 1843; m. Panama, N. Y., Dec. 31, 1865, Susan A. Edwards, b. Panama, Oct. 8, 1846, dau. of Solomon S. and Lucy (Paddock) Edwards; children:—

10814. EDWARD A., b. Riceville, Pa., March 15, 1868.

10815. LAVERN LEO, b. Riceville, Pa., May 17, 1872.

10816. ERNEST DWIGHT, b. Oct. 16, 1876; d. Dec. 22, 1880.

Ozro C. Greeley, res. Ripley, N. Y., enlisted in the 154th New York Reg't, Aug. 1, 1862, and served to the close of the war. He was captured May 1, 1864, and taken to Andersonville Prison, where he stayed until about Nov. 1, when he was paroled.

5069. ANSON F. GREELEY⁷ (Alfred⁶, Noah⁵, Ezekiel⁴, Benjamin³, Joseph², Andrew¹), b. Leon, N. Y., Aug. 7, 1848; m. Centreville, Pa., April 19, 1873, Rose C. Arnold, b. Almon, N. Y., Oct. 14, 1853, dau. of James H. and Sarah Elizabeth (Corey) Arnold; res. Ripley, N. Y.; children:—

10817. CLARENCE, b. Dec. 21, 1874; d. June 20, 1876.

10818. CORA BELLE, b. Ripley, N. Y., Aug. 18, 1877.

5076. WILLIAM C. GREELEY⁷ (Moody⁶, Wilder⁵, Ezekiel⁴, Benjamin³, Joseph², Andrew¹), b. Londonderry, N. H., April 8, 1827; m. Nashua, N. H., March 13, 1851, Eliza A. Ripley, b. Londonderry, Aug. 16, 1827, dau. of Joseph and Matilda (Sampson) Ripley. He m. 2d, Nellie I. Wright, b. Stoughton, Mass., May 24, 1854, dau. of Richard and Azubah (Tillson) Wright. He d. Derry, N. H., Dec. 2, 1888. Ch.:—

10819. IRVING, b. Sept. 18, 1851; d. Dec. 2, 1866.

10820. FRANCIS, b. Sept. 1, 1852; d. May 9, 1855.

10821. DELILAH, b. Litchfield, N. H., Oct. 8, 1854; m. Nashua, N. H., Aug. 13, 1877, Robert A. Monroe, b. Derby, Vt., Nov. 28, 1855, son of Alexander and Sarah A. (Adams) Monroe; res. Lyndonville, Vt.

10822. (Child) b. May 20, 1857; d. same day.

10823. WALTER EVERETT, b. Plaistow, N. H., Nov. 24, 1858.

10824. FRANK DUSTIN, b. Manchester, N. H., Feb. 20, 1861.

10825. VIANNA, b. March 6, 1863; d. Sept. 26, 1864.

5082. MARY A. NELSON⁷ (Mary G. Batchelder⁶, Prudence Greeley⁵, Joseph⁴, Benjamin³, Joseph², Andrew¹), b. East Kingston, N. H., Sept. 19, 1817; m. East Kingston, N. H., March 13, 1835, William S. Batchelder, b. East Kingston, May 21, 1806, son of Amos M. and Sally (Storker) Batchelder. He d. Haverhill, Mass., May 7, 1886; ch., b. E. Kingston:—

10826. CHARLES E. BATCHELDER, b. April 17, 1835; m. Sarah M. Shaw. Children: Nellie M., d. y.; Herbert B., m. Mary E. Eastman; Mary N., m. John W. Daniels; George W., d. y.; res. Haverhill.

10827. CYNTHIA E. BATCHELDER, b. July 22, 1837; m. Thomas H. Blake. Children: Adah N., m. John W. Daniels; Arthur N., m. Annie G. Lowell; John P., m. Sarah E. Atkinson; Perley C., m. Mary Wardman; Willard E.; Josie N.; Annie E., d. y.; Bessie H.; Ethel B.; res. Kensington, N. H.

10828. OCTAVIA S. BATCHELDER, b. Oct. 22, 1839; m. J. P. Dearborn.

10829. MARY E. BATCHELDER, b. Sept. 29, 1841; m. W. J. Chase. Child: Edward B., b. July 1, 1869; res. Haverhill.

10830. SARAH E. BATCHELDER, b. March 17, 1844; m. J. E. Hopkins.

10831. AMOS M. BATCHELDER.

10832. WILLIAM S. BATCHELDER, b. Oct. 2, 1856.

5084. REUBEN G. NELSON⁷ (Mary G. Batchelder⁶, Prudence Greeley⁵, Joseph⁴, Benjamin³, Joseph², Andrew¹), b. East Kingston, N. H., June 24, 1822; m. Salem, Mass., Nov. 28, 1852, Hannah R. Austin, b. Salem, July 18, 1833, dau. of Richard and Elizabeth (Palfrey) Austin; res. Peabody; children, b. Peabody, Mass. :—

10833. ALICE H. NELSON, b. Dec. 4, 1853.

10834. LIRRIE LEIGH NELSON, d. Oct. 19, 1855.

10835. EVERETT A. NELSON, d. Sept. 5, 1859.

10836. GEORGE R. NELSON, b. Sept. 18, 1861; m. Annie Upton. Child: Lucie, b. Peabody, Mass., Aug. 2, 1892.

5092. HENRY G. CARLETON⁷ (Polly Greeley⁶, Joseph⁵, Joseph⁴, Benjamin³, Joseph², Andrew¹), b. Bucksport, Me., Nov. 30, 1813; m. Hopkinton, N. H., Dec. 12, 1848, Hannah E. French, b. South Hampton, N. H., Feb. 18, 1827, dau. of Ebenezer and Nancy (Merrill) French. She d. Newport, N. H., June 11, 1856. He m. 2d, Goshen, N. H., July 3, 1860, Mrs. Mary J. Nelson, b. New London, N. H., Feb. 10, 1834, dau. of Allen and Nancy S. (Adams) Haskins. Children :—

10837. FRANK H. CARLETON, b. Newport, N. H., Oct. 8, 1849.

10838. GEORGE F. CARLETON, b. Oct. 18, 1853; d. March 5, 1855.

In January, 1832, H. G. Carleton went to Newport, N. H., and learned the printer's trade, and in 1840, in company with Matthew Harvey, he purchased the *New Hampshire Argus and Spectator*, which they have published since that time. He was Register of Deeds, 1844-45; Register of Probate for Sullivan Co., 1854-5-6; state representative; director of the Sugar River Bank and First National Bank, and president of the Newport Savings Bank.

5094. MARGARET S. CARLETON⁷ (Polly Greeley⁶, Joseph⁵, Joseph⁴, Benjamin³, Joseph², Andrew¹), b. Bucksport, Me., Sept. 20, 1817; m. May 9, 1841, George Alfred Pillsbury, b. Sutton, N. H., Aug. 29, 1816, son of John and Susan (Wadsleigh) Pillsbury; children :—

10839. CHARLES A. PILLSBURY, b. Warner, N. H., Oct. 3, 1842.

10840. MARY IDA PILLSBURY, b. Warner, N. H., April 25, 1848; d. May 11, 1849.

10841. FRED CARLETON PILLSBURY, b. Concord, N. H., Aug. 27, 1852.

Res. Minneapolis, Minn., where Mr. Pillsbury and his sons are the largest flour producers in the world.

5096. **JOHN CARLETON**⁷ (Polly Greeley⁶, Joseph⁵, Joseph⁴, Benjamin³, Joseph², Andrew¹), b. Bucksport, Me., Feb. 5, 1822; m. Springfield, Mass., April 10, 1851, Mary E. Griffith, b. Winchester, N. H., Jan. 23, 1827, dau. of Samuel and Betsey (Wood) Griffith. He d. West Springfield, Mass., Feb. 12, 1890; children, b. Holyoke, Mass. :—

10842. **EMMA FRANCES CARLETON**, b. Jan. 22, 1852.

10843. **EVA MAY CARLETON**, b. Nov. 15, 1855.

5100. **MATTHEW HARVEY**⁷ (Sally Greeley⁶, Joseph⁵, Joseph⁴, Benjamin³, Joseph², Andrew¹), b. Sutton, N. H., Jan. 14, 1815; m. Unity, N. H., Sept. 21, 1847, Experience R. Crossman, b. Unity, N. H., June 21, 1819, dau. of John and Sophia (Huntoon) Crossman. She d. Newport, N. H., Nov. 16, 1869. He m. 2d, Providence, R. I., Nov. 28, 1876, Emma R. Chapman, b. Westerly, R. I., dau. of John and Abigail (Sisson) Chapman. He d. Newport, Jan. 31, 1885. Children :—

10844. **SOPHIA C. HARVEY**, b. Newport, May 11, 1849.

10845. **MINNIE HARVEY**, b. Newport, May 8, 1852 or 3; m. Newport, May 15, 1878, Frank P. Meserve, b. Rochester, N. H., Nov. 3, 1852, son of Samuel and Mary A. (Hanson) Meserve; res. Newport.

Mr. Harvey went to Newport, N. H., in the autumn of 1831, and was an apprentice in the office of the *New Hampshire Spectator*. After serving his full time he went to Boston, where he was employed in printing. Returned to Newport in 1837, and in 1840, in connection with Henry G. Carleton, purchased the *Argus and Spectator*.

5101. **HANNAH D. HARVEY**⁷ (Sally Greeley⁶, Joseph⁵, Joseph⁴, Benjamin³, Joseph², Andrew¹), b. Sutton, N. H., May 3, 1819; m. Lowell, Mass., Charles H. Kohlrausch, b. in Germany, Jan. 3, 1813, son of Christian H. and Dorothea (Retting) Kohlrausch. He d. Billerica, Mass., Nov. 23, 1895. She d. Oct. 16, 1902; children :—

10846. **CHARLES HENRY KOHLRAUSCH**, b. Lowell, Aug. 6, 1848; m. Lowell, July 1, 1885, Lillian Hoyle, b. Lowell, Feb. 2, 1858, dau. of Samuel and Elizabeth (Whittaker) Hoyle.

10847. **JOHN H. KOHLRAUSCH**, b. Lowell, Aug. 28, 1851.

10848. **DOROTHY RETTING KOHLRAUSCH**, b. Sept. 14, 1855; d. y.

10849. **MATTHEW H. KOHLRAUSCH**, b. North Billerica, Feb. 8, 1859.

10850. **HANNAH A. KOHLRAUSCH**, b. North Billerica, Feb. 11, 1865.

5102. **SOPHIA G. HARVEY**⁷ (Sally Greeley⁶, Joseph⁵, Joseph⁴, Benjamin³, Joseph², Andrew¹), b. Sutton, N. H., Feb. 17, 1821; m. Sutton, in 1849, Edward G. Porter, b. Sutton, July 7, 1825, son of Reuben and Abigail (Evans) Porter. He d. Sutton, Aug. 13, 1858. She d. Lynn, Mass., May 14, 1873; children, b. Sutton :—

10851. **BENJAMIN E. PORTER**, b. Oct. 27, 1849; m. in 1875, Margaret E. Currier, b. Lynn, June 25, 1854, dau. of George B. and Abigail E. (Alley) Currier; d. Lynn, Feb. 14, 1896. Child: Bertha C. Porter, b. Lynn, Dec. 29, 1875.

10852. **JOHN H. PORTER**, b. July 28, 1851; d. same day.

10853. **SARAH H. PORTER**, b. July 21, 1856.

Sarah H. Porter has been for several years a teacher in the Kendall Institute for deaf mutes at Washington.

5105. DOROTHY CARLETON⁷ (Dolly Greeley⁶, Joseph⁵, Joseph⁴, Benjamin³, Joseph², Andrew¹), b. Sutton, N. H., Sept. 14, 1819; m. Sutton, Dec. 27, 1842, Curtis Messer, b. Dec. 1, 1819, son of Asa and Joanna (Ward) Messer. She d. Newbury, N. H., Feb. 5, 1858; children, b. Newbury:—

10854. MARY A. MESSER, b. Nov. 18, 1843; m. Sept. 13, 1865, George P. Bailey; res. West Hopkinton, N. H. Child: Mabel N., b. June 6, 1867, m. Arthur Jones.

10855. CHARLES C. MESSER, b. Nov. 4, 1845; m. Dec. 25, 1877, Emma Adams. She d. May 22, 1888. He m. 2d, Jennie M. Weeks. Children: Scott A., b. Feb. 6, 1882; Wade H., b. Dec. 30, 1883; Carleton C., b. July 10, 1893; res. Sunapee, N. H.

10856. FRED A. MESSER, b. March 13, 1848; m. Hannah M. Eaton.

10857. ASA B. MESSER, b. Sept. 11, 1851; d. Feb. 24, 1858.

10858. EDWARD C. MESSER, b. March 15, 1854; m. Estelle B. Simonds. Children: Ralph E.; Roy E., res. Bradford, N. H.

5110. DOLLY S. GARDNER⁷ (Sophia Greeley⁶, Joseph⁵, Joseph⁴, Benjamin³, Joseph², Andrew¹), b. Sutton, N. H., June 24, 1819; m. Danbury, N. H., Jan. 6, 1839, Hezekiah C. Chase, b. Warner, N. H., Jan. 16, 1811, son of Timothy B. and Sally (Colby) Chase. He d. Canaan, N. H., March 2, 1869. She d. Danbury, N. H., Jan. 26, 1854; children, b. Danbury:—

10859. GEORGE W. CHASE, b. Sept. 17, 1839; m. March 11, 1869, Maria A. Temple; res. Canaan, N. H. Child: Charles T. Chase, b. Dec. 8, 1875.

10860. DOROTHY A. CHASE, b. Jan. 27, 1841; d. June 4, 1857.

10861. JOSEPH G. CHASE, b. Aug. 12, 1843; m. Lizzie A. West.

10862. JOSEPHINE S. CHASE, b. Aug. 28, 1847; m. July 11, 1872, Rev. E. C. Spinney; res. Burlington, Iowa. Children: Maud J., b. July, 1877; Blanche G., b. June, 1882.

5112. SOPHIA G. GARDNER⁷ (Sophia Greeley⁶, Joseph⁵, Joseph⁴, Benjamin³, Joseph², Andrew¹), b. Troy, N. Y., Feb. 8, 1825; m. Hanover, N. H., March 8, 1846, Rev. Asa Randlett, b. Sanbornton, N. H., March 22, 1822, son of Jacob and Mary (Currier) Randlett; children:—

10863. ANGELINA G. RANDLETT, b. Lebanon, N. H., May 19, 1847.

10864. EMMA SOPHIA RANDLETT, b. Danbury, N. H. Jan. 14, 1850.

10865. GARDNER WARREN RANDLETT, b. New Hampton, N. H., July 12, 1852.

10866. NELLIE RANDLETT, b. Meredith, N. H., Oct. 24, 1854; m. George W. Dickerman.

10867. IDA GRACE RANDLETT, b. New London, N. H., Feb. 11, 1859; m. Charles Rice of North Ashford.

10868. FRED ASA RANDLETT, b. New London, N. H., Feb. 8, 1862.

10869. JOSEPHINE GERTRUDE RANDLETT, b. Hill, N. H., June 21, 1866.

10870. MARY NINA RANDLETT, b. Groton, Mass., April 10, 1870; m. Emma Switzer of Wales, Mass.

5113. GEORGE W. GARDNER⁷ (Sophia Greeley⁶, Joseph⁵, Joseph⁴, Benjamin³, Joseph², Andrew¹), b. Pomfret, Vt., Oct. 8, 1828; m. Windsor, Vt., Nov. 18, 1852, Celia L. Hubbard, b. Cavendish, Vt., June 15, 1830, dau. of Asahel and

Cynthia (Smith) Hubbard. He d. New London, N. H., April 27, 1895. She d. New London, Dec. 21, 1901; children:—

10871. GUY HUBBARD GARDNER, b. New London, March 7, 1856.

10872. CLARENCE GARDNER, b. New London, Dec. 12, 1858; d. New London, June 8, 1893. He graduated from Brown University in 1883, and from Newton Theological Institution in 1888. He was a college professor in Iowa for twenty years.

10873. ADA GRANT GARDNER, b. New London, May 4, 1860.

10874. GEORGE FRANK GARDNER, b. Winchester, Mass., Aug. 29, 1875. George W. Gardner was a graduate of Dartmouth College in 1852. Principal of the New London Institute in 1853-61. Was settled as pastor of the First Baptist Church in Charlestown 1861-72. Corresponding Secretary of the American Baptist Missionary Union with headquarters at Tremont Temple, 1872-6; and in 1883 President of the Central University of Iowa at Pella, Iowa.

5114. CHRISTOPHER C. GARDNER⁷ (Sophia Greeley⁶, Joseph⁵, Joseph⁴, Benjamin³, Joseph², Andrew¹), b. Hudson, N. H., May 8, 1833; m. Concord, N. H., May 13, 1859, Susan E. Bartlett, b. Hill, N. H., Nov. 12, 1837, dau. of Ezekiel G. and Nancy A. (Fifield) Bartlett; res. Great Falls, N. H.; children:—

10875. JOSEPH GREELEY GARDNER, b. New London, N. H., March 11, 1860. He graduated Dartmouth College in 1883, and from State University of Iowa Law School in 1886; lawyer; res. Des Moines, Iowa.

10876. CHARLES C. GARDNER, b. Hill, N. H., Feb. 28, 1866; m. Dec. 29, 1891, Jennie Gilpatrick; res. Sargent, Neb. Child: Marion, b. Oct. 30, 1892.

10877. GEORGE W. GARDNER, b. Bristol, N. H., Nov. 5, 1872.

5117. SARAH E. GREELEY⁷ (Gilman⁶, Joseph⁵, Joseph⁴, Benjamin³, Joseph², Andrew¹), b. Aug. 9, 1830; m. William Hoyt. She d. Manchester, N. H., May 15, 1855; child:—

10878. SARAH D. HOYT, b. Sutton, N. H., May 7, 1855; m. Thomas K. Keith and George S. Covell. Children: Mabel F. Keith; Mary Keith; Ada S. Covell.

5122. EDNAH H. SAUNDERS⁷ (Sophia L. Greeley⁶, Moses⁵, Joseph⁴, Benjamin³, Joseph², Andrew¹), b. Leominster, Mass., July 27, 1816; m. Hudson, N. H., Oct. 15, 1835, John P. Putnam, b. Danvers, Mass., Aug. 8, 1811, son of Porter and Sally (Tapley) Putnam; children, b. Danvers:—

10879. MOSES A. PUTNAM, b. Oct. 30, 1836; m. April 17, 1861, Hannah E. Cross. He d. April 22, 1875; she d. Sept. 18, 1873. Children: Flora E., b. September, 1864; Florence E., m. Frank E. Avery.

10880. HENRY P. PUTNAM, b. July 26, 1839; d. Sept. 3, 1839.

10881. EDNAH S. PUTNAM, b. Sept. 8, 1841; m. John W. Berry. Children: Sarah E., m. Joseph A. Wychoff; Nellie H., d. y.; Henry J., d. y.; Herbert M.; Ethel D.; res. Derry Depot, N. H.

10882. HARRIET E. PUTNAM, b. June 18, 1845; m. B. Campbell. Children: John A., m. Eva E. Kelley, res. Derry, N. H.; Nellie H., d. y.; Clarence B., d. y.; Waldo B.; Orman S.; Perley P.; Clarence T.; Carl H.

10883. SARAH P. PUTNAM, b. Sept. 20, 1847; d. July 27, 1849.

10884. SARAH T. PUTNAM, b. May 30, 1851; d. Feb. 7, 1861.

5128. SUSAN M. GREELEY⁷ (Reuben⁶, Moses⁵, Joseph⁴, Benjamin³, Joseph², Andrew¹), b. Hudson, N. H., Dec. 21, 1819; m. Hudson, N. H., Dec. 7, 1847, George P. Smith, b. Wilton, N. H., Jan. 16, 1819, son of Joseph and Lucy (Adams) Smith. He d. Lakewood, N. J., April 6, 1874. She m. 2d, North Leominster, Mass., Oct. 27, 1882, Franklin Ireson, b. Lynn, Mass., Aug. 15, 1817, son of Rev. Joseph Ireson. He d. Ocean Grove, N. J., Aug. 30, 1887. Children:—

10885. ANNA MARTINA SMITH, b. Clinton, Mass., Sept. 16, 1848; d. Lakewood, N. J., Aug. 8, 1876.

10886. MARY LEWELLA SMITH, b. Clinton, Mass., Dec. 19, 1852; m. Lakewood, N. J., Sept. 2, 1874, William C. Elliot. He d. Lakewood, N. J., March 14, 1877. She d. New York, N. Y., June 11, 1891.

10887. GEORGE GREELEY SMITH, b. Clinton, Mass., Jan. 5, 1854; m. Dec. 7, 1874, Carrie C. Stevens; res. Lakewood, N. J. Children: George V., b. October, 1875; Lillian M., b. December, 1876.

5129. DANIEL M. GREELEY⁷ (Reuben⁶, Moses⁵, Joseph⁴, Benjamin³, Joseph², Andrew¹), b. Hudson, N. H., Oct. 12, 1821; m. Andover, N. H., Dec. 31, 1846, Martha J. Keniston, b. Andover, Aug. 4, 1828, dau. of Jonathan and Hannah (Seavey) Keniston; res. Hudson; children:—

10888. JAMES ARTHUR, b. Sept. 22, 1847; d. Sept. 17, 1848.

10889. MARTHA EDWINA, b. Hudson, N. H., Jan. 6, 1850.

5132. MOSES R. GREELEY⁷ (Reuben⁶, Moses⁵, Joseph⁴, Benjamin³, Joseph², Andrew¹), b. Hudson, N. H., Aug. 13, 1826; m. East Boston, Mass., June 17, 1852, Sarah R. Pierce, b. Boston, Mass., May 10, 1824, dau. of Josiah Pierce; children:—

10890. CHARLES REUBEN, b. Surry, Me., Oct. 23, 1853; m. Springfield, Mass., Nov. 29, 1878, Susan M. Loud, b. Weymouth, Mass., in 1856, dau. of Charles N. and Lucinda S. (Bass) Loud. Child: Susan Evelyn, b. East Weymouth, April 3, 1898; res. East Weymouth.

10891. MARIE LINCOLN, b. Surry, Me., Sept. 11, 1855.

10892. WILLIAM HENRY, b. Minneapolis, Minn., Nov. 27, 1858; m. Weymouth, Dec. 31, 1885, Eva Rosenfield, b. Weymouth, Feb. 10, 1862, dau. of Edward and Lucy J. Rosenfield. Physician; res. Abington, Mass.

10893. LLEWELLYN LINCOLN, b. Minneapolis, Minn. Dec. 13, 1861; m. June 17, 1891, Ella C. Talbot; res. Whitman, Mass. Children: Merrill L., b. June 8, 1892; Harold T., b. July 6, 1896.

Moses R. Greeley graduated from Harvard Medical School in Michigan, in 1850, and admitted to Massachusetts Medical Society the same year. In September, 1862, was commissioned assistant surgeon in the 3d Minn. Reg't; later was on detached service in charge of hospital at Helena and Little Rock, and was assistant surgeon on Gen. Shaler's staff during the last six months of the war. Afterwards settled at South Weymouth, Mass.

5134. HENRY C. GREELEY⁷ (Reuben⁶, Moses⁵, Joseph⁴, Benjamin³, Joseph², Andrew¹), b. Hudson, N. H., Oct. 15, 1830; m. Clinton, Mass., Jan. 24, 1854, S. Jane Osgood, b. Alstead, N. H., in 1832, dau. of Samuel and Mary A. Osgood. She d. Clinton, March 29, 1874. He m. 2d, July

23, 1875, Mrs. Sarah B. Watson, of Leominster, Mass. He d. Clinton, Jan. 1, 1902. Child:—

10894. SARAH GERTUDE, b. Oct. 12, 1877; d. Aug. 18, 1882.

Henry C. Greeley, res. Clinton, Mass., was in 1870 and 1871 a member of the State Senate, and a member of Governor Robinson's council in 1885 and 1886; trustee of the State Industrial School at Lancaster, and the Lyman School at Westboro; director and one of the incorporators of the First National Bank of Clinton.

5135. **MARY H. GREELEY**⁷ (Reuben⁶, Moses⁵, Joseph⁴, Benjamin³, Joseph², Andrew¹), b. Hudson, N. H., Oct. 30, 1832; m. Hudson, Aug. 30, 1855, Dr. David O. Smith, b. Hudson, Nov. 12, 1823, son of Alvain and Patty (Robinson) Smith. She d. Hudson, in 1867; children, b. Hudson:—

10895. MINNIE EUGENIE SMITH, b. June 5, 1856.

10896. EDMUND GREELEY SMITH, b. Aug. 10, 1857; d. March 29, 1869.

10897. MATTIE ROBINSON SMITH, b. July 21, 1859.

10898. HERBERT LLEWELLYN SMITH, b. Jan. 9, 1862.

10899. HARVEY ONSLOW SMITH, b. Dec. 9, 1864.

5143. **GEORGE E. MERRILL**⁷ (Mary Greeley⁶, Moses⁵, Joseph⁴, Benjamin³, Joseph², Andrew¹), b. Belfast, Me., May 23, 1838; m. Cambridge, Mass., June 14, 1865, Adelaide E. Reed, b. Cambridge, Oct. 30, 1839, dau. of Enos and Sarah (Gordon) Reed; children, b. Worcester, Mass.:—

10900. ALICE GORDON MERRILL, b. June 13, 1866.

10901. MABEL GREELEY MERRILL, b. April 28, 1868.

10902. HELEN REED MERRILL, b. July 28, 1870.

G. E. Merrill, res. Worcester, Mass.; cashier of the Mechanics National Bank. He served three years in the Civil War in the 25th Massachusetts Reg't.

5159. **NANCY G. CARR**⁷ (Nancy Greeley⁶, Jonathan⁵, Joseph⁴, Benjamin³, Joseph², Andrew¹), b. New London, N. H., Aug. 16, 1822; m. New London, Sept. 26, 1843, Ebenezer Thompson, b. Durham, N. H., Aug. 15, 1821, son of Eben and Jane (Demerit) Thompson. He d. Durham, May 15, 1869; children, b. Durham:—

10903. CLARENCE G. THOMPSON, b. April 13, 1845; d. Aug. 30, 1877.

10904. ARTHUR THOMPSON, b. Sept. 20, 1846; d. Nov. 10, 1846.

10905. ELLEN PICKERING THOMPSON, b. Dec. 11, 1847.

10906. FRANCIS THOMPSON, b. Feb. 23, 1849; d. Sept. 16, 1849.

10907. ANNE LOUISE THOMPSON, b. June 8, 1857.

10908. LUCIEN THOMPSON, b. June 3, 1859.

5160. **SUSAN E. CARR**⁷ (Nancy Greeley⁶, Jonathan⁵, Joseph⁴, Benjamin³, Joseph², Andrew¹), b. New London, N. H., Aug. 28, 1824; m. New London, Jan. 23, 1850, John M. Hayes, b. New London, Feb. 16, 1823, son of John and Abigail (Adams) Hayes. He d. Manchester, N. H., Jan. 10, 1880; children, b. New London:—

10909. FRANK P. HAYES, b. Nov. 27, 1850; d. Sept. 18, 1853.

10910. CHARLES C. HAYES, b. May 31, 1855; m. Belle J. Kennard. Child: John C., b. Aug. 7, 1866; res. Manchester.

10911. MATTIE M. HAYES, b. Sept. 14, 1859; m. George I. McAllister. Children: Bertha H., b. in 1887; Harold C., b. in 1893; res. Manchester.

5161. JONATHAN G. CARR⁷ (Nancy Greeley⁶, Jonathan⁵, Joseph⁴, Benjamin³, Joseph², Andrew¹), b. New London, N. H., Nov. 5, 1829; m. Durham, N. H., Jan. 5, 1858, Sarah A. Mathes, b. Durham, April 23, 1838, dau. of John and Pamela Mathes. He d. Durham, Jan. 19, 1893; children:—

10912. GEORGE ALBERT CARR, b. Oct. 18, 1858; d. Nov. 21, 1887.

10913. MARY ELLA CARR, b. New London, Sept. 21, 1862.

10914. EDWIN MARSHALL CARR, b. New London, Sept. 6, 1866; m. Dover, N. H., Feb. 12, 1891, Cora Evelyn De Merritt, b. Dover, Nov. 1, 1861, dau. of Scorin and Emily A. (Perkins) De Merritt. Child: George A., b. Dover, Jan. 14, 1899; res. Dover, N. H.

10915. ALVA LESLIE CARR, b. Goffstown, N. H., March 20, 1873.

10916. ROSA BELLE CARR, b. Goffstown, N. H., Oct. 18, 1875.

5162. MARTHA J. CARR⁷ (Nancy Greeley⁶, Jonathan⁵, Joseph⁴, Benjamin³, Joseph², Andrew¹), b. New London, N. H., Feb. 3, 1831; m. New London, Feb. 21, 1855, Benjamin P. Burpee, b. New London, Aug. 27, 1818, son of Thomas and Lydia (Blake) Burpee. He d. Manchester, N. H., Nov. 8, 1888. She d. Manchester, Oct. 17, 1872; children:—

10917. NELLIE JOSEPHINE BURPEE, b. New London, June 4, 1856.

10918. HARRY HOWARD BURPEE, b. New London, Sept. 23, 1858; m. Feb. 25, 1892, Nettie F. Ainsworth. Child: Louise E., b. Nov. 5, 1895; res. Manchester.

10919. HATTIE E. BURPEE, b. Sutton, N. H., July 27, 1860; m. L. H. Dyer; res. Cape Elizabeth, Me. Children: Martha B., b. March, 1888; Marion G., b. October, 1891.

10920. JENNIE IDA BURPEE, b. Sutton, N. H., Aug. 24, 1862.

10921. WILLIAM BYRON BURPEE, b. Sutton, N. H., Sept. 8, 1864; m. April 27, 1887, Mattie Batchelder. Child: Benjamin P., b. March 20, 1889; res. Manchester.

10922. BENTON PRATT BURPEE, b. March 7, 1869; d. June 19, 1872.

5163. SAMUEL M. CARR⁷ (Nancy Greeley⁶, Jonathan⁵, Joseph⁴, Benjamin³, Joseph², Andrew¹), b. New London, N. H., Nov. 19, 1834; m. Boston, Mass., November, 1858, Eunice W. Keller, b. Machias, Me., May 14, 1834, dau. of Matthew and Hannah Keller. She d. Manchester, N. H., May 15, 1881; children, b. New London:—

10923. LIZZIE FLORENCE CARR, b. Aug. 14, 1859.

10924. FRED ELMER CARR, b. May, 1861.

10925. FRANK WESTON CARR, b. April 29, 1863.

S. M. Carr was superintendent of schools at New London; Captain Co. F. 11th New Hampshire Volunteers, and Aid-de-Camp on General Veasey's staff in the Civil War. Resides in San Francisco, Cal.

5166. SUSAN M. TRAIN⁷ (Mary Greeley⁶, Jonathan⁵, Joseph⁴, Benjamin³, Joseph², Andrew¹), b. New London, N. H., Feb. 6, 1832; m. Milwaukee, Wis., Aug. 12, 1852, Cyrus C. Remington, b. Genesee, N. Y., Nov. 10, 1825, son of Silas and Margaret (Clark) Remington. He d. Baraboo, Wis., Oct. 13, 1878; children, b. Baraboo:—

10926. HELEN MARIA REMINGTON, b. June 17, 1854; m. Baraboo, June 14, 1880, John M. Olin; res. Madison, Wis.

10927. GEORGE REMINGTON, b. July 3, 1859; d. August, 1862.

10928. MAUD ESTELLE REMINGTON } b. Dec. 17, 1860.

10929. MARY BELLE REMINGTON }

Mary Belle m. Baraboo, Wis., Aug. 25, 1886, Stephen E. Thayer.

10930. ARTHUR REMINGTON, b. Dec. 7, 1863.

10931. HARRIET TRAYNE REMINGTON, b. Nov. 14, 1866.

10932. THOMAS REMINGTON, b. March 21, 1869.

5171. **HELEN M. FLANDERS**⁷ (Susan E. Greeley⁶,

Jonathan⁵, Joseph⁴, Benjamin³, Joseph², Andrew¹), b. New London, N. H., Sept. 11, 1838; m. Milwaukee, Wis., Sept. 9, 1862, Rev. Lewis E. Matson, b. Simsbury, Conn., Sept. 24, 1838, son of Newell and Plooma (Emmons) Matson. He d. Lyons, France, June 21, 1868. She m. 2d, Milwaukee, Wis., July 22, 1874, Josiah Reed, b. South Weymouth, Mass., April 18, 1827, son of Thomas S. and Cynthia (Shaw) Reed. Children:—

10933. WALTER NEWELL MATSON, b. June 29, 1863; d. Feb. 26, 1864.

10934. MARION LOVETTE MATSON, b. Madison, Wis., Dec. 17, 1865.

10935. LAURA DANA MATSON, b. Chicago, Ill., Dec. 26, 1867; m. South Weymouth, Mass., Nov. 18, 1891, Allen M. Culver, b. Denver, Col., in 1855, son of Howard Z. and Sarah E. (Foster) Culver; res. Denver, Col.

10936. RALPH DURYEA REED, b. South Weymouth, Mass., June 12, 1875.

10937. STUART REED, b. May 23, 1878; d. Feb. 15, 1881.

10938. KATE ISABEL REED, b. May 18, 1880.

5173. **JAMES G. FLANDERS**⁷ (Susan E. Greeley⁶, Jonathan⁵, Joseph⁴, Benjamin³, Joseph², Andrew¹), b. New London, N. H., Dec. 13, 1844; m. Milwaukee, Wis., June 18, 1873, Mary C. Haney, b. Batavia, N. Y., April 25, 1847, dau. of Robert and Delia C. (Dickenson) Haney; ch. b. Milwaukee:—

10939. ROBERT HANEY FLANDERS, b. May 15, 1874; d. Aug. 8, 1874.

10940. CHARLOTTE BARTLETT FLANDERS, b. June 3, 1876; m. Milwaukee, Feb. 15, 1900, Joseph Warren Simpson; res. Milwaukee.

10941. PHILIP KENT FLANDERS, b. Dec. 3, 1878.

10942. GRACE FLANDERS, b. Nov. 27, 1880; d. June 8, 1881.

10943. ROGER YALE FLANDERS, b. Nov. 12, 1882.

J. G. Flanders was a graduate of Yale College in 1867, and Columbia College Law School in 1869; member of School Board of Milwaukee, 1875-77; member of the Assembly of Wisconsin, 1877; delegate to National Democratic Convention, 1896. Attorney-at-law at Milwaukee since 1869.

5175. **NATHANIEL GREELEY**⁷ (Nathaniel⁶, Stephen⁵, Joseph⁴, Benjamin³, Joseph², Andrew¹), b. Sept. 27, 1820; m. Newburyport, Mass., Nov. 16, 1847, Alice Hale, b. Newbury, Mass., in 1824, dau. of Benjamin and Eunice Hale. She d. Newburyport, Nov. 29, 1859. He m. 2d, Newburyport, March 5, 1865, Elizabeth S. Bagley, b. Amesbury, Mass., in 1836, dau. of David and Sarah A. Bagley. He d. Newburyport, Dec. 12, 1902. She d. Newburyport, Aug. 12, 1888. Children:—

10944. CORA S., b. Newburyport, Nov. 20, 1855.

10945. ANNA SWETT, b. February, 1851; d. Jan. 24, 1855.

Nathaniel Greeley, res. Newburyport; member of board of aldermen, 1855-6; common council, 1879-80; assessor sixteen years; and registrar of voters for many years.

5177. JOHN A. GEELEY⁷ (John B.⁶, Stephen⁵, Joseph⁴, Benjamin³, Joseph², Andrew¹), b. Newburyport, Mass., July 31, 1825; m. Hampton, N. H., Charlotte M. Rundlett, b. Nottingham, N. H., June 9, 1827, dau. of Jonathan and Mary (Huntoon) Rundlett; res. Newburyport; children:—

10946. CORNELIA ADELAIDE, b. Rowley, Mass., March 5, 1848; d. Newburyport, Nov. 2, 1857.

10947. CLARISSA JEWETT, b. Rowley, March 31, 1851; m. Newburyport, Sept. 13, 1888, John W. Winder, b. Newburyport, Aug. 29, 1850, son of Nathaniel R. and Elizabeth (White) Winder. No children; res. Newburyport.

10948. DELAPHINA RUNDLETT, b. Newburyport, Aug. 25, 1852.

10949. EUGENE AUGUSTUS, d. October, 1855 or 6.

10950. LUCIUS HALLOCK, b. Newburyport, Dec. 29, 1857.

10951. LILLIAN P., b. April, 1861; d. Nov. 15, 1863.

5183. ADOLPHUS W. GEELEY⁷ (John B.⁶, Stephen⁵, Joseph⁴, Benjamin³, Joseph², Andrew¹), b. Newburyport, Mass., March 27, 1844; m. San Diego, Cal., June 20, 1878, Henrietta Cruger Hudson Nesmith, b. Thonne, Switzerland, Oct. 7, 1849, dau. of Thomas L. and Marie A. (Gale) Nesmith; children:—

10952. ANTOINETTE, b. Washington, D. C., June 2, 1879.

10953. ADOLA } b. Washington, D. C., April 20, 1881.

(Child) d. Washington, D. C., April 20, 1881.

10955. JOHN NESMITH, b. Washington, D. C., June 6, 1885.

10956. ROSE ISHBEL, b. Washington, D. C., Feb. 18, 1887.

10957. ADOLPHUS WASHINGTON, b. Washington, D. C., Jan. 2, 1889.

10958. GERTRUDE GALE, b. Millwood, Va., Sept. 26, 1891.

Adolphus Washington Greeley: Living from birth in Newburyport, Mass., graduating from the high school in 1860, the following year enlisting, after two rejections, at the age of seventeen as a private in Company B, 19th Massachusetts Volunteer Infantry. He served in sixteen engagements and was twice wounded. At the battle of the crossing of the Rappahannock, Fredericksburg, Dec. 11, 1862, he was promoted to first sergeant of his company for good conduct as one of the "forlorn hope." He received a commission in the 54th Massachusetts Volunteers, but was unable to join that organization, as he was ordered by the War Department to Ullmann's brigade, in which he served until the end of the war, attaining the rank of captain and brevet major of volunteers. Appointed by the President as a second lieutenant in the 36th United States Infantry, he was promoted to a captaincy in the 5th United States Cavalry, and being the senior Signal Officer attached to the Signal Corps was appointed Chief Signal Officer of the Army with rank of brigadier general, Feb. 17, 1887.

Distinguished in several directions he is probably best known as the commanding officer of the Lady Franklin Bay Expedition of 1881-4, when his party attained the highest north ($83^{\circ}24'$ N. 41° W.), discovering detached land to the north of Greenland, and also crossing Grinnell Land to the western Arctic Ocean. Through failure of the Government relief expeditions, nineteen of the twenty-five men composing the party perished, but the entire scientific records of the expedition were brought safely back under the most trying and dangerous conditions. The magnetic, tidal, and meteorological observations were published by the Government in two large quarto volumes and form valuable contributions to physical sciences.



GENERAL A. W. GREELY.

Apart from this report, General Greeley has written many other scientific works and professional papers. Among the most extensive works published have been *Three Years of Arctic Service*, *American Weather*, *Hand Book of Arctic Discoveries*, and *American Explorers and Travelers*.

As a subordinate in the Signal Corps his principal duties were the establishment of the Danger Flood Lines of the Ohio, Mississippi and other great rivers of the United States; the construction of 1,200 miles of military telegraph lines in Texas and the Mexican frontier, and of 600 miles of line in the Missouri and Yellowstone Valleys, through uninhabited regions infested by hostile Indians. Under his supervision as Chief Signal Officer of the Army there were constructed, operated and maintained during the Spanish American War the following military telegraph lines: Porto Rico, 800 miles; Cuba, 3,000 miles; the Philippine Islands, 10,200 miles. In China the Signal Corps carried the first telegraph line into Peking seven days ahead of that of any other nation. In connection with Alaska, General Greeley has constructed under very adverse conditions, a telegraph system of nearly 4,000 miles, consisting of submarine cables, land lines and wireless telegraphy, the last named covering a stretch of 107 miles, which at the time of its installation was the longest commercial system regularly working in the world.

General Greeley has represented the United States abroad on several occasions: at the Seventh International Geographic Congress at Berlin, in 1900, where he was one of the vice presidents; at the International Telegraph Conference, London in 1903; and in the Wireless Telegraph Conferences, Berlin, in 1903 and in 1904. He received the unusual distinction of the thanks of the Commonwealth of Massachusetts, was voted the Founders gold medal by the Royal Geographical Society, and the Roquette medal of the Paris Geographical Society. He has also received distinguished honors in the way of honorary membership in the Royal Scottish Geographical Society, the British Association for the Advancement of Science, and in many other well-known associations.

The vote of thanks May 6, 1886, referred to above, read as follows:—

"As a tribute to his patriotism, courage and loyalty, as shown in his services as a volunteer soldier; to his ability, energy and zeal as a regular officer of the United States Army, in dealing practically as well as theoretically, both here and in the High North, with the varied scientific questions arising in connection with the Civil Service; to his prudence, patience and enterprise as an explorer in solving geographical problems involving the progress of mankind in science and civilization, and in thus advancing the name of America to the foremost rank in scientific Arctic research; and finally to his capacity and intrepidity as a commander in maintaining the courage, discipline and unity of his command under most untoward, prolonged and desperate circumstance."

Mrs. Greeley is descended maternally from Rutgers Jacobsen, Albany, 1636, the founder of the Rutgers family, and paternally from John Nesmith, Londonderry, N. H., 1719.

5185. GEORGE E. GREELEY⁷ (William⁶, Clement⁵, Joseph⁴, Benjamin³, Joseph², Andrew¹), m. May 7, 1853, Eliza J. Small, b. Newburyport, Mass., May 20, 1834, dau. of James and Hannah Small. She d. Newburyport, June 30, 1864. He m. 2d, Newburyport, Sept. 24, 1865, Mrs. Susan M. Mahar, b. Newburyport, in 1832, dau. of William and Sarah Perkins. She d. Newbury, Aug. 12, 1866. He m. 3d, Newburyport, March 30, 1867, Carrie M. Peabody, b. Bangor, Me., in 1840, dau. of Samuel and Marion Peabody; res. Newburyport. Children:—

10959. EMMA JANE, b. May, 1854; d. Sept. 3, 1854.

10960. ANNIE SWETT, b. Newburyport, Jan. 21, 1856; m. Sept. 13, 1878, Alvah P. Chase. He d. Newburyport, March 8, 1890. She d. there Sept. 21, 1883. Child: George W., b. Newburyport, March 8, 1879.

5189. **BRADSTREET D. JOHNSON**⁷ (Hannah Greeley⁶, Clement⁵, Joseph⁴, Benjamin³, Joseph², Andrew¹), b. Haverhill, Mass., Aug. 24, 1829; m. Brooklyn, N. Y., in 1855, Edith M. Todd, b. Brooklyn, in 1835, dau. of R. J. and Anna (Malcomson) Todd. She d. Brooklyn, in 1857. He m. 2d, Montreal, Canada, June 9, 1860, Annie Tait, b. Montreal, dau. of John and — (Maxwell) Tait; res. Montreal. Children:—

10961. ANDREW LOUIS JOHNSON, b. Brooklyn, Sept. 16, 1857; m. Nov. 7, 1883, Margaret McKibbin. Children: Louis H.; Edith M.; res. Winnipeg, Man.

10962. EDITH MARIA JOHNSON, b. Montreal, June 1, 1861.

10963. HAZEN JOHNSON, b. Montreal, Nov. 9, 1871.

10964. IDA MAY JOHNSON, b. Montreal, May 29, 1877.

5192. **MARY A. GREELEY**⁷ (Joseph⁶, Clement⁵, Joseph⁴, Benjamin³, Joseph², Andrew¹), b. Haverhill, Mass., March 31, 1834; m. Haverhill, June 28, 1854, W. Irving Peaslee, b. Plaistow, N. H., son of Joab and Betsey Peaslee; res. Haverhill. She d. Haverhill, July 10, 1867; children, b. Haverhill:—

10965. HOWARD I. PEASLEE, b. July 14, 1855.

10966. ANNIE M. PEASLEE, b. Dec. 8, 1857; d. July 7, 1879.

10967. GEORGE A. PEASLEE, b. May 14, 1861; d. Jan. 17, 1865.

10968. WILLIE H. PEASLEE, b. April 25, 1866.

10969. HENRY C. PEASLEE, b. Oct. 15, 1867; d. Dec. 18, 1867.

5199. **JOHN C. GREELEY**⁷ (Clement⁶, Clement⁵, Joseph⁴, Benjamin³, Joseph², Andrew¹), b. Brownfield, Me., Nov. 1, 1849; m. June 10, 1875, Susan M. Garland, b. Limerick, Me., March 28, 1857, dau. of James and Sarah (Johnson) Garland; res. East Brownfield; child:—

10970. NELLIE M., b. Brownfield, Me., May 24, 1876.

5201. **NATHANIEL AYER**⁷ (Nathaniel Ayer⁶, Elizabeth Whittier⁵, Ruth Greeley⁴, Benjamin³, Joseph², Andrew¹), b. Charlestown, Mass., June 15, 1812; m. Charlestown, Aug. 31, 1834, Emeline Miller, b. Charlestown, July 14, 1810, dau. of Hezekiah R. and Mary Miller. He d. Boston, Mass., March 20, 1874; children:—

10971. WILLIAM M. AYER, b. July, 1835; m. Helen Mitchell. Children: Charles A., m. Mary Smith; George H., m. M. Gibbs; Alice A., d. y.; William L., d. y.; res. Haverhill.

10972. JOHN F. AYER, b. March 18, 1838; m. Harriet M. Smith. Children: Fred C., m. Belle Rankin; Lillian F., m. David L. Maulsby; Arthur W.; res. Somerville, Mass.

10973. MARY E. AYER, b. May 28, 1842; d. Jan. 22, 1848.

10974. GEORGE E. AYER, b. July 22, 1845; d. Jan. 9, 1848.

5202. **MARY AYER**⁷ (Nathaniel Ayer⁶, Elizabeth Whittier⁵, Ruth Greeley⁴, Benjamin³, Joseph², Andrew¹), b. Charlestown, Mass., Feb. 19, 1814; m. Charlestown, Sept. 12,

1847, George C. Stevens, b. Cheshire, Conn., Jan. 16, 1811, son of George and Savilla (Hitchcock) Stevens. He d. Somerville, Mass., Aug. 26, 1882. She d. Somerville, Feb. 13, 1883; children:—

10975. ELIZABETH ANN STEVENS, b. Charlestown, Jan. 25, 1850.

10976. GEORGIANA STEVENS, b. Charlestown, Aug. 25, 1853; m. June 29, 1874, George S. Littlefield. Children: Anna S.; Arthur S.; res. Winchester, Mass.

5204. THOMAS P. AYER⁷ (Nathaniel Ayer⁶, Elizabeth Whittier⁵, Ruth Greeley⁴, Benjamin³, Joseph², Andrew¹), b. Charlestown, Mass., Oct. 24, 1818; m. East Cambridge, Mass., May 31, 1843, Lucy A. Watson, b. Cambridge, Jan. 12, 1821, dau. of Nathaniel and Nancy B. (Mansur) Watson. She d. Charlestown, Aug. 11, 1845. He m. 2d, Winchester, Mass., Dec. 12, 1854, Lydia M. Symmes, b. Medford, Mass., April 15, 1831, dau. of Edmund and Elizabeth A. (Smith) Symmes. He d. Winchester, Oct. 12, 1893. She d. Winchester, Jan. 14, 1892. Children:—

10977. THOMAS WATSON AYER, b. Charlestown, May 25, 1845; m. November, 1874, C. M. Martin; res. Chicago, Ill. Child: Alvin C., b. Somerville, Mass., April 12, 1876.

10978. HENRY P. AYER, b. Winchester, March 30, 1859; m. Jan. 30, 1886, Ellen S. Judkins; res. Newton Highlands, Mass. Children: Gordon K., d. y.; Olga G., b. July 12, 1889.

5206. JOHN AYER⁷ (Nathaniel Ayer⁶, Elizabeth Whittier⁵, Ruth Greeley⁴, Benjamin³, Joseph², Andrew¹), b. Charlestown, Mass., Feb. 1, 1823; m. Winchester, Mass., Nov. 18, 1846, Tryphena R. Emerson, b. Winchester, July 30, 1822, dau. of Loring and Tryphena P. (Russell) Emerson. He d. Winchester, Nov. 16, 1868; children:—

10979. JOHN LORING AYER, b. Oct. 9, 1847; d. March 3, 1849.

10980. LAURA MARIA AYER, b. East Cambridge, Mass., March 21, 1850; m. Henry F. Clark; res. Winchester.

10981. JOHN LORING AYER, b. Winchester, Oct. 26, 1860; m. Rebecca A. Holbrook. Child: John H., b. in 1894.

5207. ALBERT AYER⁷ (Nathaniel Ayer⁶, Elizabeth Whittier⁵, Ruth Greeley⁴, Benjamin³, Joseph², Andrew¹), b. Charlestown, Mass., Jan. 30, 1825; m. Malden, Mass., June 15, 1848, Caroline M. Stiles, b. Malden, March 19, 1829, dau. of Isaac and Miriam (Baker) Stiles; children:—

10982. ADELAIDE FRANCES AYER, b. April 9, 1849; d. Aug. 13, 1856.

10983. ALBERT EUGENE AYER, b. Charlestown, Oct. 18, 1852; m. Jan. 26, 1876, Addie M. Whitney. Children: Luther S.; Evelyn W.; Miriam B.; Rachel W.; Helen G.; Dorothy M.

10984. FANNIE AYER, b. Sept. 1, 1857; m. George A. Weld. Children: Alfred O., b. in 1881; Stanly B., b. in 1890.

10985. EDWARD W. AYER, b. May 9, 1860; d. Sept. 3, 1860.

5208. EDWIN AYER⁷ (Nathaniel Ayer⁶, Elizabeth Whittier⁵, Ruth Greeley⁴, Benjamin³, Joseph², Andrew¹), b. Charlestown, Mass., March 24, 1827; m. Lawrence, Mass., Oct. 13, 1853, Mary J. Valpey, b. Andover, Mass., May 15,

1830, dau. of Samuel S. and Elizabeth (Abbott) Valpey. She d. Haverhill, Mass. He m. 2d, Haverhill, Aug. 3, 1862, Frances E. Simonds, b. Haverhill, May 16, 1836, dau. of Warren and Mary E. (Haseltine) Kimball; res. Lawrence. She d. Lawrence, Sept. 5, 1878. Children:—

10986. MARY ADELAIDE AYER, b. Oct. 5, 1854; d. Oct. 25, 1861.
 10987. EDWIN NATHANIEL AYER, b. Lawrence, Feb. 17, 1857; m. Blanche Littlefield; res. Lawrence. Children: Clyde; Mildred G.; Gladys M.

10988. ELIZABETH FOSDICK AYER, b. Nov. 26, 1859; d. Feb. 2, 1860.

10989. WARREN KIMBALL AYER, b. Haverhill, March 18, 1863.

10990. ADDIE FLORENCE AYER, b. Nov. 11, 1865; d. Aug. 3, 1882.

10991. MARY IOLA AYER, b. Feb. 17, 1868.

10992. ALBERT FOSDICK AYER, b. April 21, 1873; d. July 27, 1873.

5209. **WARREN AYER**⁷ (Nathaniel Ayer⁶, Elizabeth Whittier⁵, Ruth Greeley⁴, Benjamin³, Joseph², Andrew¹), b. Charlestown, Mass., April 16, 1829; m. Charlestown, Nov. 18, 1851, Mary A. Mears b. Peacham, Vt., Aug. 29, 1823, dau. of Zebediah and Mary (MacDonald) Mears. He d. Allegheny, Pa., Oct. 22, 1863; children, b. Charlestown:—

10993. MARTHA ELLA AYER, b. Aug. 8, 1853; m. Sherwood B. Davidge. Ch.: Warren A; Sherwood R.; res. Newark Valley, N. Y.

10994. MARY J. AYER, b. Dec. 29, 1859; d. Dec. 17, 1863.

5211. **HENRY A. BARTLETT**⁷ (Josiah Bartlett⁶, Ruth Whittier⁵, Ruth Greeley⁴, Benjamin³, Joseph², Andrew¹), b. Northwood, N. H., May 22, 1803; m. Newburyport, Mass., November, 1829, Hannah B. Chapman, b. Feb. 12, 1803, dau. of William and Jemima (Knight) Chapman. He d. Newburyport, April 4, 1872. She d. Epping, N. H., Nov. 21, 1879; children, b. Newburyport:—

10995. EMILY JANE BARTLETT, b. May 14, 1830; m. James P. Barber. Child: John H., b. in 1873, d. y.; res. East Epping, N. H.

10996. HANNAH A. BARTLETT, b. May 6, 1832; d. Jan. 27, 1841.

10997. WILLIAM H. BARTLETT, b. Sept. 6, 1834; d. July, 1835.

10998. SARAH K. BARTLETT, b. Sept. 2, 1836; m. James H. Roberts. Children: Sarah L.; Lydia A.; Edwin B.; William H.

10999. LYDIA W. BARTLETT, b. Sept. 4, 1839; m. Leroy S. Starrett. Children: Frank E., m. Lena Daniels; Ida S.; Alice E., m. Marshall Waterman; William, d. y.; Lydia A.; res. Athol, Mass.

11000. WILLIAM H. BARTLETT, b. Sept. 30, 1842; m. Adelle Stickney.

5212. **LYDIA A. BARTLETT**⁷ (Josiah Bartlett⁶, Ruth Whittier⁵, Ruth Greeley⁴, Benjamin³, Joseph², Andrew¹), b. Northwood, N. H., Jan. 3, 1809; m. Nottingham, N. H., May 13, 1830, Jonathan G. Webb, b. Epping, N. H., Sept. 13, 1808, son of Thomas and Lydia (Bickford) Webb. He d. South Bend, Ind., March 29, 1879; child:—

11001. MARY ANN WEBB, b. Epping, March 29, 1831; m. April 28, 1848, Alonzo B. Clifford. He d. March 16, 1893. She d. Chicago, Ill., Dec. 24, 1891. Children: Lizzie A., m. Albert B. Culver; George W., m. Mary Cabanan; Frank L., m. Margaret Clifford; Hettie, m. Joseph Pierson; res. South Bend, Ind.

5213. DANIEL W. BARTLETT⁷ (Josiah Bartlett⁶, Ruth Whittier⁵, Ruth Greeley⁴, Benjamin³, Joseph², Andrew¹), b. Newington, N. H., Sept. 10, 1811; m. Hampden, Me., April 28, 1836, Lizzie Young, b. Hampden, July 7, 1810, dau. of Reuben and Dolly (Robinson) Young. She d. Hampden, Sept. 16, 1844. He m. 2d, Foxcroft, Me., May 13, 1845, Mary Parker, b. Hampden, Feb. 1, 1819, dau. of Chase and Mary (Crosby) Parker. He d. St. Louis, Mo., Sept. 27, 1889. Children, b. Bangor, Me. :—

11002. SARAH A. BARTLETT, b. Feb. 8, 1837; m. Eben K. Jenness. Children: Ida J.; Lizzie B.; Mary A.; Charles K.; James F.; Martha C.; Bessie F.; Althine B.; res. West Epping, N. H.

11003. SAMUEL J. BARTLETT, b. March 23, 1839; m. Annie Zeutler.

11004. LIZZIE BARTLETT, b. May 15, 1842; m. Rev. Thomas Hughes; d. La Grange, Ind., April 26, 1879. Children: Samuel B., b. March, 1875; George E., b. September, 1877.

11005. EDWARD M. BARTLETT, b. Sept. 10, 1848; m. Ida Palmer. Children: A. Rossman; Edward L.; Ray; Sydney; res. Minneapolis, Minn.

11006. HENRY P. BARTLETT, b. March 29, 1846; d. Aug. 15, 1852.

11007. MARY BARTLETT, b. March 29, 1851; d. March 30, 1852.

11008. MATTIE C. BARTLETT, b. Nov. 21, 1854; d. Oct. 24, 1873.

11009. DANA W. BARTLETT, b. Oct. 27, 1860; m. Mattie B. McCullough. He is a Congregational clergyman; res. Los Angeles, Cal. Children: Margaret E.; Amy E.; Lucille.

5214. JOSEPH G. BARTLETT⁷ (Josiah Bartlett⁶, Ruth Whittier⁵, Ruth Greeley⁴, Benjamin³, Joseph², Andrew¹), b. Newington, N. H., July 2, 1815; m. Gardiner, Me., June 10, 1838, E. G. Springer, of Monmouth, Me. She d. South Bend, Ind., July 26, 1863. He m. 2d, La Salle, Ill., April 4, 1865, Sarah A. Whittaker, b. Janesville, Ohio, Sept. 25, 1830, dau. of Henry and Lavinia (Hahn) Vinsell. He d. South Bend, Jan. 7, 1873. Children, b. and d. South Bend :—

11010. WILLIAM BARTLETT, b. March 11, 1839; d. Nov. 22, 1839.

11011. WILLIAM SEWALL BARTLETT, b. May 19, 1843.

11012. ANN G. BARTLETT, b. May 17, 1845; d. Jan. 24, 1849.

11013. MARY S. BARTLETT, b. Oct. 18, 1847; d. March 5, 1848.

11014. ANN M. BARTLETT, b. Aug. 29, 1849.

11015. JOSEPH A. BARTLETT, b. Jan. 15, 1851.

11016. CHARLES HENRY BARTLETT, b. Dec. 11, 1853.

11017. HENRY HERBERT BARTLETT, b. Oct. 30, 1866.

11018. MABEL ALICE BARTLETT, b. July 21, 1873.

5215. JOSIAH BARTLETT⁷ (Josiah Bartlett⁶, Ruth Whittier⁵, Ruth Greeley⁴, Benjamin³, Joseph², Andrew¹), b. Newington, N. H., Jan. 21, 1818; m. Pittsfield, N. H., Feb. 1, 1836, Hannah Clark, b. Northwood, N. H., Jan. 5, 1804, dau. of Taylor and Abigail (Perry) Clark; children, b. Pittsfield :—

11019. EDWIN A. BARTLETT, b. March 12, 1836; d. in Libby Prison, Nov. 17, 1863.

11020. MARY J. BARTLETT, b. Oct. 4, 1838; m. Oct. 4, 1856, Andrew J. Johnson; res. South Bend, Ind. Children, b. South Bend: Minnie E., m. Frank Lee; Helen A.; Alice M., m. Samuel Cooper; James B., m. Cora E. Hay; George W.; Grace I.; Bertha A., d. y.

11021. JONATHAN BARTLETT, b. Jan. 13, 1840; m. Oct. 1, 1866, Sarah Emerson; res. Pittsfield, N. H. Children: Clarence S., a graduate of Dartmouth College in 1892; Mary N., d. y.; Charles J., d. y.

11022. LIZZIE BARTLETT, b. Nov. 17, 1843; m. April 1, 1866, Isaac Gilman; res. Mishawaka, Ind. Children, b. Madison, Ind.: Edith M.; Mary L.; Florence, m. A. Lovell; Charles E.; Eugene A.

11023. LYDIA BARTLETT, b. Nov. 17, 1843; m. O. Carlisle.

11024. EMMA C. BARTLETT, b. March 19, 1846; m. Nov. 18, 1866, Amos W. Lee; res. South Bend, Ind. Children, b. South Bend: Clarence E.; Gertrude; Edward B.; Harry V.; Howard W.

11025. CHARLES BARTLETT, b. Nov. 30, 1848; m. March 30, 1875, Marcia B. Gilman; res. Woodland, Ind. Children, b. Woodland: Bertha M.; Charles A.; Marcia E.; and 5 children d. y.

5216. ABIGAIL D. BARTLETT⁷ (William Bartlett⁶, Ruth Whittier⁵, Ruth Greeley⁴, Benjamin³, Joseph², Andrew¹), b. Lee, N. H., May 21, 1808; m. Dover, N. H., Jan. 3, 1827, Charles Ham, b. Dover, May 10, 1800, son of Ephraim and Hannah (Kiellis) Ham. He d. Dover, May 16, 1883. She d. Dover, Nov. 29, 1890; children, b. Dover:—

11026. CHARLES CARROLL HAM, b. Sept. 4, 1827; m. Caroline H. Colbath; d. Dover, June 4, 1859. She d. Lowell, Mass., February, 1887. Children: Charles W.; John E., a graduate of Dartmouth College in 1880, m. Fannie E. Clark, res. East Thompson, Conn.

11027. MARTHA ANSTRESS HAM, b. Nov. 20, 1829.

11028. JULIA AMANDA HAM, b. in 1832; d. unm. in 1859.

11029. EPHRAIM HAM, b. Aug. 8, 1836.

11030. SARAH E. HAM, b. Oct. 7, 1838; m. Charles C. Dickerman. He d. Springfield, Mass., Dec. 22, 1886.

11031. JOHN RANDALL HAM, b. Oct. 23, 1842; m. Nov. 9, 1871, Emily C. Hersey. He was a graduate of Bowdoin College, and surgeon of 115th U. S. Infantry in the Civil War; res. Dover, N. H. Children b. Dover: Emily H.; Mary E.; Evan; Edith; Julia M.

11032. EDWARD B. HAM, b. Aug. 11, 1854; m. Ellen Ham. Children: Ernest G.; Edward R.; Maud L.; res. Appleton, Me.

11033. HELEN JANE HAM, b. Dec. 11, 1846.

11034. CHARLOTTE A. HAM, b. June 3, 1849.

5217. JAMES W. BARTLETT⁷ (William Bartlett⁶, Ruth Whittier⁵, Ruth Greeley⁴, Benjamin³, Joseph², Andrew¹), b. Lee, N. H., March 11, 1811; m. Bristol, Pa., September, 1833, Martha A. Worthington, b. Bustleton, Pa., September, 1811, dau. of Mahlon and Matilda (Edwards) Worthington. She d. Bustleton, May 23, 1848. He m. 2d, Providence, R. I., April, 1849, Sarah Worthington, b. Bustleton, Pa., sister of above. She d. Buckingham, Pa., Aug. 28, 1879; res. Grenoble, Pa. Children:—

11035. CHARLES HENRY BARTLETT, b. Springvale, Me., Jan. 29, 1835; m. Feb. 22, 1860, Amanda Chase; Dec. 11, 1866, Mary Baker; Dec. 18, 1879, Abby A. Baxter; res. Providence, R. I. Children: Charles H., d. y.; Charles H., d. y.; Mabel I.

11036. JAMES W. BARTLETT, b. Bustleton, Pa., Feb. 15, 1838; m. Sarah A. Brown; res. Doylestown, Pa. Children: Mary M., d. y.; Charles E., b. October, 1873.

11037. WINFIELD SCOTT BARTLETT.

11038. MAHLON WORTHINGTON BARTLETT.

11039. GEORGE WASHINGTON BARTLETT, b. Philadelphia, Pa., Oct. 3, 1844; m. April 4, 1872, Harriet E. Tourtelotte.
11040. ALBERT LEWIS BARTLETT, m. Dora Rice; res. Grenoble, Pa.
11041. EDWARD TOMLINSON BARTLETT.
11042. MARTHA JANE BARTLETT, b. Providence, R. I., January, 1850; m. Edward H. Warren; res. Lake Como, N. J. Children: Elmer E.; Anna M., m. Joseph T. Smith, res. Spring Lakes, N. J.; Newitt C.; Edward B.; James B.; Arthur S.; Albert B.; William W. T.; Ruth C.
5220. SUSAN E. BARTLETT⁷ (William Bartlett⁶, Ruth Whittier⁵, Ruth Greeley⁴, Benjamin³, Joseph², Andrew¹), b. New Durham, N. H., March 24, 1819; m. Durham, N. H., Feb. 16, 1840, Benjamin F. Nealley, b. Lee, N. H., July 14, 1816, son of Edward B. and Sallie (True) Nealley. He d. Lowell, Mass., Nov. 26, 1857; children:—
11043. FRANK NEALLEY, b. April 7, 1841; d. May 12, 1841.
11044. SARAH F. NEALLEY, b. Lee, N. H., May 5, 1842; m. March 26, 1867, Nathaniel Hill; res. Lowell. Children: Frank N., d. y.; Nathaniel, d. y.; Ralph, m. Dora M. Crawford; Elizabeth G., d. y.; Paul.
11045. FRANK NEALLEY, b. Dec. 6, 1850; d. Dec. 30, 1850.
5221. SARAH W. BARTLETT⁷ (William Bartlett⁶, Ruth Whittier⁵, Ruth Greeley⁴, Benjamin³, Joseph², Andrew¹), b. Dover, N. H., May 31, 1823; m. Lowell, Mass., Aug. 10, 1849, Albert D. Canfield, b. Arlington, Vt., June 20, 1820, son of Albert and Salina (Bingham) Canfield. He d. Arlington, Aug. 19, 1887. She d. Arlington, March 4, 1887; children:—
11046. FRANK NEALLEY CANFIELD, b. Arlington, Aug. 31, 1851; m. Clara C. Rogers; res. Arlington. Children: Ellen B., b. in 1872; Selina C., b. in 1874; Edward B., b. in 1875.
11047. HENRY CANFIELD, b. Sept. 28, 1855; d. Feb. 28, 1857.
5222. CHARLES H. BARTLETT⁷ (William Bartlett⁶, Ruth Whittier⁵, Ruth Greeley⁴, Benjamin³, Joseph², Andrew¹), b. Dover, N. H., May 3, 1825; m. Junction City, Cal., May 25, 1861, Mary B. Kennedy. He d. Junction City, March 11, 1887; children, b. Junction City:—
11048. JAMES WILLIAM BARTLETT, b. May 15, 1862; m. Lavina R. Brady; res. Weaverville, Cal.
11049. CHARLES EDWARD BARTLETT, b. Feb. 9, 1864.
11050. JOHN HENRY BARTLETT, b. Sept. 22, 1865; m. Mary Smith.
11051. MARTHA A. BARTLETT, b. Sept. 3, 1867.
11052. ALICE BARTLETT, b. Aug. 16, 1869.
11053. GEORGE BARTLETT, b. Sept. 19, 1871.
11054. SARAH E. BARTLETT, b. July 3, 1874.
11055. THOMAS P. BARTLETT, b. in 1876.
11056. FRANCIS J. BARTLETT, b. Oct. 16, 1878.
5235. SARAH A. BARTLETT⁷ (Thomas Bartlett⁶, Ruth Whittier⁵, Ruth Greeley⁴, Benjamin³, Joseph², Andrew¹), b. Oldtown, Me., April 2, 1832; m. Oldtown, Nov. 30, 1848, Francis Weeks, b. China, Me., Aug. 30, 1827, son of Francis and Hannah (Eaton) Weeks. He d. Bradley, Me., Jan. 17, 1857; children:—
11057. ELLA DORA WEEKS, b. Mattawamkeag, Me., March 14, 1850; m. Foster Wood; res. Oldtown, Me. Children: George B.; Matthew R., d. y.; Amy S.; Serena E.; Frank F.; Eliza M.; Charles E.

11058. EDGAR B. WEEKS, b. Oldtown, Sept. 7, 1852.

11059. SELMA A. WEEKS, b. Feb. 18, 1856; d. Oct. 12, 1861.

5244. MARY E. SMITH⁷ (Mary Emerson⁶, Mollie Whittier⁵, Ruth Greeley⁴, Benjamin³, Joseph², Andrew¹), b. Dover, N. H., Jan. 11, 1812; m. Dover, Dec. 3, 1833, William R. Thomas, b. Elizabeth, N. J., Aug. 5, 1812, son of Robinson and Elizabeth (Smith) Thomas. He d. Covington, Ky., Aug. 16, 1870; children:—

11060. MARY WHITTIER THOMAS, b. Dec. 3, 1834; d. March 16, 1835.

11061. GRIFFIN TAYLOR THOMAS, b. Cincinnati, Ohio, April 23, 1836; m. Josephine Beaumont; d. Hempstead, Tex., in 1874. Children: Lemuel H.; William E.; Mary E., m. W. F. Dolen, res. Glidden, Tex.; Sarah T.

11062. EDWARD R. THOMAS, b. Cincinnati, April 11, 1839; m. Mittie Veale; d. Belleville, Tex., March 12, 1889. Children: William R.; Susan E. V.; Sallie W.; Caroline C.

11063. ELIZABETH M. THOMAS, b. April 30, 1841; d. July 10, 1855.

11064. SUSAN E. THOMAS, b. March 22, 1843; m. George Wilshire.

11065. CAROLINE S. THOMAS, b. Oct. 16, 1845; m. D. W. Cunningham.

11066. SALLIE B. THOMAS, b. July 16, 1847; m. F. B. Wolcott.

11067. MARY B. THOMAS, b. April 23, 1849; d. Oct. 16, 1850.

11068. WILLIAM R. THOMAS, b. Dec. 15, 1850; d. Jan. 1, 1881.

11069. JOHN L. THOMAS, b. March 4, 1854; d. Sept. 16, 1878.

5245. CAROLINE SMITH⁷ (Mary Emerson⁶, Mollie Whittier⁵, Ruth Greeley⁴, Benjamin³, Joseph², Andrew¹), b. Dover, N. H., Nov. 30, 1813; m. Dover, Oct. 30, 1833, Nathaniel R. Long, b. Portsmouth, N. H., Nov. 24, 1806, son of Edward Jennings and Dorothy A. (Rogers) Long. He d. Penn Yan, N. Y., April 7, 1888. She d. New York City, Feb. 17, 1845; children, b. New York City:—

11070. WILLIAM HALE LONG, b. Feb. 22, 1835; m. Caroline S. Fairfield; d. Chelsea, Mass., April 7, 1890. Children: Nettle R., d. y.; Winnie H., b. June 8, 1874.

11071. EDWARD J. LONG, b. Dec. 3, 1836; d. April 30, 1859.

11072. CAROLINE W. LONG, b. April 15, 1839; m. W. B. Sheldon. Children: Ida B., m. Hosea G. Reed, res. Penn Yan, N. Y.; Eli.

11073. SOPHIA R. LONG, b. July 3, 1841; m. Irvin D. Shanks; d. Penn Yan, N. Y., April 9, 1880. He d. Victor, N. Y., Aug. 21, 1888. Children: Loulse H., m. F. H. Richmond; Lizzie F., m. C. T. Burrill; Maud S.

11074. MARY E. LONG, b. Nov. 21, 1843; d. Jan. 10, 1845.

5251. KATHERINE SMITH⁷ (Mary Emerson⁶, Mollie Whittier⁵, Ruth Greeley⁴, Benjamin³, Joseph², Andrew¹), b. Dover, N. H., Sept. 15, 1824; m. Dover, Nov. 7, 1843, Charles Hovey, b. Acton, Mass., Nov. 17, 1817, son of William and Sally (Howe) Hovey. He d. Lowell, Mass., May 4, 1886; children, b. and d. Lowell:—

11075. HENRY EMERSON HOVEY, b. Nov. 23, 1844.

11076. ALICE CARLETON HOVEY, b. Oct. 22, 1847; d. March 14, 1850.

11077. KATE SMITH HOVEY, b. Jan. 21, 1849; m. Laurin Martin. He d. Lowell, April 25, 1878. Children: Charles A., b. in 1873; Laura H., b. in 1875; Louise H., b. in 1878.

11078. CHARLES WILLIAM HOVEY, b. Aug. 9, 1853; d. Oct. 9, 1855.
 11079. WILLIAM CHARLES HOVEY, b. Jan. 31, 1861; d. Feb. 23, 1861.
- 5254. SALLIE B. EMERSON**⁷ (Henry Emerson⁶, Mollie Whittier⁵, Ruth Greeley⁴, Benjamin³, Joseph², Andrew¹), b. Cincinnati, Ohio, May 20, 1836; m. Cincinnati, Nov. 1, 1859, Edward W. Dean, b. Taunton, Mass., Jan. 29, 1829, son of Christopher C. and Martha W. (Peck) Dean; res. Rutherford, N. J.; children:—
11080. HENRY EMERSON DEAN, b. Boston, Mass., May 13, 1861; m. April 29, 1890, Helen M. Buckley; res. Rutherford, N. J.
 11081. EMELINE BENBRIDGE DEAN, b. Boston, Mass., June 4, 1864.
 11082. HELEN WHITTIER DEAN, b. Boston, Mass., Nov. 11, 1865.
 11083. EDWARD WILLIAM DEAN, b. New York City, May 12, 1867.
 11084. CLARA BARTLETT DEAN, b. Rutherford, N. J., Nov. 17, 1872.
 11085. SALLY TRUXTON DEAN, b. Rutherford, N. J., July 29, 1875.
 11086. NATHANIEL W. DEAN, b. Rutherford, N. J., Feb. 13, 1879.
- 5265. EDWARD W. CARLETON**⁷ (Nathaniel W. Carleton⁶, Abigail Whittier⁵, Ruth Greeley⁴, Benjamin³, Joseph², Andrew¹), b. Peabody, Mass., June 7, 1832; m. Concord, N. H., Oct. 19, 1853, Caroline O. Eastman, b. Brunswick, Me., June 26, 1831, dau. of Robert and Sarah (Lee) Eastman; res. Lowell, Mass.; children:—
11087. FRANK EASTMAN CARLETON, b. Boston, Mass., Nov. 17, 1856.
 11088. SUSAN MARIA CARLETON, b. Boston, Mass., Sept. 27, 1858.
 11089. CHARLES ASHLEY CARLETON, b. Boston, Mass., Aug. 16, 1862; m. Fannie K. Wyman; res. Valejo, Cal. Children: Marjorie, b. May, 1889; Brinda, b. January, 1891.
 11090. ROBERT W. CARLETON, b. Chelsea, Mass., Dec. 16, 1866.
- 5267. ANNA A. CARLETON**⁷ (John Carleton⁶, Abigail Whittier⁵, Ruth Greeley⁴, Benjamin³, Joseph², Andrew¹), b. Haverhill, Mass., Jan. 3, 1830; m. Haverhill, Aug. 9, 1853, Daniel W. Webster, b. Haverhill, Oct. 17, 1827, son of Daniel and Mary (Emerson) Webster. She d. Utica, Mo., Nov. 5, 1890; children:—
11091. HARRY CARLETON WEBSTER, b. Haverhill, Oct. 1, 1861; m. Julia M. Powell. Children: Lottie V.; Allie P.; res. St. Joseph, Mo.
 11092. CARRIE L. WEBSTER, b. July 31, 1866; d. Sept. 8, 1866.
 11093. KATIE AGNES WEBSTER, b. Utica, Mo., Nov. 6, 1868.
 11094. MARY JANE WEBSTER, b. Utica, Mo., July 9, 1871.
- 5268. ISRAEL CARLETON**⁷ (John Carleton⁶, Abigail Whittier⁵, Ruth Greeley⁴, Benjamin³, Joseph², Andrew¹), b. Haverhill, Mass., March 13, 1832; m. Brooklyn, N. Y., Sept. 23, 1863, Phœbe Miller, b. Brooklyn, Sept. 29, 1839, dau. of Joseph and Susan (Blondel) Miller; res. Lebanon, Ore. He is a Congregational minister; children, b. Utica, Mo.:—
11095. MAUD MILLER CARLETON, b. July 29, 1864.
 11096. BLONDEL CHAPMAN CARLETON, b. Dec. 4, 1865.
 11097. ISRAEL CARLETON, b. Oct. 10, 1867; d. same day.
 11098. EARLE RUSSELL CARLETON, b. Jan. 11, 1869.
 11099. OLIVE JOSEPHINE CARLETON, b. Feb. 21, 1871.
 11100. GEORGE HERBERT CARLETON, b. April, 187--.
 11101. EDMUND FROTHINGHAM CARLETON, b. Aug. 24, 1875.
 11102. JESSIE LOUISE CARLETON, b. July 21, 1877.

5270. ELLEN M. CARLETON⁷ (John Carleton⁶, Abigail Whittier⁵, Ruth Greeley⁴, Benjamin³, Joseph², Andrew¹), b. Haverhill, Mass., Oct. 19, 1835; m. Haverhill, Oct. 6, 1864, William Little, b. Newbury, Mass., Oct. 14, 1825, son of Tristram and Sarah (Little) Little; res. Newbury; children, b. and d. Newbury:—

11103. SARAH LITTLE, b. July 27, 1865; d. Jan. 4, 1876.

11104. CARLETON LITTLE, b. Dec. 10, 1866; m. April 3, 1890, Emma C. Stiles; res. Newbury.

11105. GEORGE LITTLE, b. July 15, 1868; m. Mary C. Lunt.

11106. WILLIAM TOPPAN LITTLE, b. April 2, 1870; d. Dec. 22, 1875.

11107. ABBY NOYES LITTLE, b. Jan. 5, 1872.

11108. JOHN CHAPMAN LITTLE, b. Sept. 30, 1873; d. Dec. 29, 1875.

11109. MARGARET WHITTIER LITTLE, b. Dec. 10, 1874; d. in 1875.

5276. FRANK B. CARLETON⁷ (John Carleton⁶, Abigail Whittier⁵, Ruth Greeley⁴, Benjamin³, Joseph², Andrew¹), b. Haverhill, Mass., Oct. 21, 1847; m. Sept. 10, 187—, Lucy C. James, b. Deerfield, N. H., Sept. 18, 1851, dau. of Reuben F. and Cornelia (Lamprey) James; res. Haverhill; children, b. Haverhill:—

11110. RALPH HOWARD CARLETON, b. June 28, 1880.

11111. HOMER JAMES CARLETON, b. Sept. 3, 1881.

11112. PAUL WHITTIER CARLETON, b. April 10, 1883.

11113. HELEN FRANCES CARLETON, b. April 11, 1890.

5277. HERBERT W. CARLETON⁷ (John Carleton⁶, Abigail Whittier⁵, Ruth Greeley⁴, Benjamin³, Joseph², Andrew¹), b. Haverhill, Mass., Feb. 4, 1851; m. East Cambridge, Mass., Aug. 12, 1877, Fannie Hastings Eaton, b. Worcester, Mass., March 18, 1853, dau. of Francis W. and Nancy D. (Hastings) Eaton; res. Haverhill; children:—

11114. CLARENCE HARRY CARLETON, b. East Cambridge, Mass., March 14, 1878.

11115. GRACE HASTINGS CARLETON, b. Ayer, Mass., Oct. 13, 1884.

11116. MARY CLARKE CARLETON, b. Brooklyn, N. Y., May 16, 1889.

5286. NATHANIEL E. HILL⁷ (Esther Ela⁶, Nathaniel W. Ela⁵, Ruth Greeley⁴, Benjamin³, Joseph², Andrew¹), b. Dover, N. H., Nov. 26, 1827; m. Dover, Jan. 21, 1858, Caroline G. Tufts, b. Dover, Jan. 19, 1832, dau. of Asa A. and Hannah P. (Gilman) Tufts; res. Reading, Mass.; children:—

11117. FRED W. HILL, b. Charlestown, Mass., Nov. 14, 1859; m. London, England, Sept. 12, 1890, Rosalio Conradi, b. Paris, France, July 14, 1860.

11118. ELLA LOUISA HILL, b. Charlestown, Mass., April 13, 1862.

11119. GEORGE HENRY HILL, b. Charlestown, Mass., Nov. 4, 1864.

11120. NATHANIEL GILMAN HILL, b. Charlestown, Mass., May 6, 1869.

11121. ANNA HILL, b. Nov. 18, 1871; d. Nov. 25, 1873.

11122. CAROLINE ELIZABETH HILL, b. Reading, Mass., Sept. 27, 1873.

5289. CHARLES E. HILL⁷ (Esther Ela⁶, Nathaniel W. Ela⁵, Ruth Greeley⁴, Benjamin³, Joseph², Andrew¹), b. Dover, N. H., Sept. 22, 1838; m. Charlestown, Mass., June 20, 1860, Sarah E. Vaughan, b. Portland, Me., June 20, 1842,

dau. of Richard K. and Elizabeth P. (Baxter) Vaughan; res. Norwood, Mass.; child:—

11123. ANNIE FLORENCE HILL, b. Charlestown, Jan. 5, 1863; m. Elmer E. Clapp; res. Dedham, Mass. Children: Richard E.; Elizabeth U.; Esther E.; Ruth E.; Charles E.

5290. MARY E. HILL⁷ (Esther Ela⁶, Nathaniel W. Ela⁵, Ruth Greeley⁴, Benjamin³, Joseph², Andrew¹), b. Dover, N. H., Dec. 15, 1843; m. Oct. 13, 1875, George Fred Gray, b. Dover, July 23, 1828, son of George and Lydia J. (Barden) Gray. He d. March 6, 1880. She m. 2d, Dr. Henry Dow; ch.:—

11124. GEORGE FREDERICK GRAY.

11125. CHARLES HILL GRAY.

11126. RUTH ELIZABETH GRAY.

Mr. Gray was part owner and editor of the *Dover Weekly Press*.

Mrs. Dow received the rudiments of her education in Dover. At an early age her parents removed to Boston, and it was there she got the larger part of her schooling. When seventeen she graduated with high honors from the Charlestown High School. For some years she was a successful assistant principal of the Rochester High School, and later proceeded to St. Louis, Mo., where, for three years, she was instructor in French and German in a well-known female academy there. In January, 1888, she was elected president of the Dover, N. H., Railroad. She is the first woman in the Union or in the civilized world to hold such a position. The road, before she took charge of it, had not been a paying enterprise, the patrons finding fault with the accommodations, and the stockholders with the receipts. Under her management, in one year, the condition of the road was improved, the fares reduced, the wages of the employees increased, and a dividend of eleven per cent declared.

5299. BENJAMIN E. GALLUP⁷ (Susan Ela⁶, Benjamin Ela⁵, Ruth Greeley⁴, Benjamin³, Joseph², Andrew¹), b. Lebanon, N. H., July 12, 1826; m. Rochester, Wis., Sept. 6, 1858, Delia S. Hulburt, b. Medina, N. Y., Oct. 1, 1834, dau. of Obed and Nancy (Smith) Hulburt. He d. Chicago, Ill., Dec. 1, 1895; children, b. Chicago:—

11127. HOWARD HULBURD GALLUP, b. Feb. 17, 1861; m. Kankakee, Ill., Oct. 11, 1888, Jennie D. Mix, dau. of James and Helen (Corey) Mix. No children; res. Chicago.

11128. ABBIE ROSALINA GALLUP, b. Nov. 17, 1862; m. Stephen Laskey. Child: Benjamin G., b. Jan. 27, 1892; res. Chicago.

11129. SUSAN ELOISE GALLUP, b. June 13, 1867; m. Chicago, Ill., June 1, 1898, William Bruyn ReQua.

11130. CLARA MARIA GALLUP, b. Sept. 10, 1870; m. Chicago, Ill., Jan. 31, 1893, Dr. Frank T. Andrews, b. Chicago, Ill., April 10, 1858, son of Edmund A. and Eliza (Taylor) Andrews.

11131. BENJAMIN ELA GALLUP, b. Sept. 7, 1872; d. April 25, 1887.

11132. DELIA HULBURD GALLUP, b. March 20, 1876.

Benjamin E. Gallup, after graduating from Dartmouth College, was employed for a time as civil engineer on the Central Vermont Railroad. Subsequently he studied law at Bangor, Me., being admitted to the bar there in 1845. In 1853 he practiced law at Chicago, Ill. In 1878 he was sent by President Hayes as a commissioner to the Paris Exposition. While actively engaged in business he handled all the interests of Mrs. Hetty Green in Chicago, involving millions.

5319. LOUISA F. BAKER⁷ (Clarissa E. Folsom⁶, Ednah Ela⁵, Ruth Greeley⁴, Benjamin³, Joseph², Andrew¹), b. Port-

land, Me., September, 1826; m. Portland, June, 1849, Stevens Gould Palmer, b. Goffstown, N. H., April, 1815, son of William and Sally (Stearns) Palmer; res. Boston, Mass.; ch. :—

11133. CLARA FOLSOM PALMER, m. Dr. Thomas P. Fitch in 1879.

11134. ANNA LOUISA PALMER, m. in 1885 Alexander Williams, Jr. Children: Louisa F.; Alexander; Anna E.; Robert P.

11135. ALICE CARLETON PALMER.

5339. **ABBOTT W. GEORGE**⁷ (Hannah Johnson⁶, Thomas Johnson⁵, Hannah Greeley⁴, Benjamin³, Joseph², Andrew¹), b. Haverhill, Mass., Feb. 26, 1808; m. Orono, Me., Dec. 5, 1844, Sophia F. Odlin, b. Lubec, Me., Dec. 5, 1819, dau. of Samuel and Mehitable C. (Lambert) Odlin. He d. Orono, Jan. 8, 1890; children :—

11136. HIRAM JOHNSON GEORGE, b. Orono, Jan. 18, 1846; m. Katie M. Stewart. Children: Elmer O.; Millie B.; Raoul G.; res. Orono.

11137. ANNA ISABELLE GEORGE, b. Athens, Me., Oct. 26, 1848.

11138. FREDERICK LELAND GEORGE, b. Dec. 26, 1858; d. Feb. 22, 1887.

11139. LIDA ADELAIDE GEORGE, b. Athens, Me., Feb. 25, 1862.

5341. **RUFUS GEORGE**⁷ (Hannah Johnson⁶, Thomas Johnson⁵, Hannah Greeley⁴, Benjamin³, Joseph², Andrew¹), b. Brighton, Me., April 17, 1820; m. Stetson, Me., Sept. 3, 1850, Gracie A. Curtis, b. Orono, Me., July 31, 1826, dau. of Rufus and Dorcas (McKenney) Curtis. He d. Athens, Me., Dec. 13, 1889; children :—

11140. NETTIE A. GEORGE, b. Haverhill, Mass., April 22, 1852; m. Frank Perkins; res. Athens.

11141. HANNAH J. GEORGE, b. Newton, N. H., July 9, 1854; m. Josiah H. Williams; res. Solon, Me.

11142. SARAH N. GEORGE, b. July 17, 1856; d. Oct. 9, 1857.

11143. ROSE E. GEORGE, b. Stetson, Me., Aug. 30, 1858; m. Charles W. Rundlett; res. Byron, Me. Children: Lillian M.; Walter G.; W. B.; Leroy J.; Ethel M.

11144. BELLE V. GEORGE, b. Aug. 12, 1861; m. Charles Palmer. Children: Grace; George; res. Haverhill, Mass.

11145. JULIA E. GEORGE, b. Athens, Me., March 26, 1865.

11146. MARY E. GEORGE, b. Oct. 18, 1867; d. April 27, 1870.

11147. FLORENCE E. GEORGE, b. Athens, Me., Nov. 25, 1870.

5348. **WILLIAM F. JOHNSON**⁷ (Frederick Johnson⁶, Thomas Johnson⁵, Hannah Greeley⁴, Benjamin³, Joseph², Andrew¹), b. Bradford, Mass., April 18, 1816; m. New York City, Nov. 21, 1838, Sarah A. Vanderbilt, b. New York City, May 21, 1817, dau. of Timothy Vanderbilt. She d. Bradford, June 2, 1845. He m. 2d, West Gloucester, Mass., June 6, 1849, Sarah W. Proctor, b. West Gloucester, Nov. 7, 1828, dau. of William and Ruth M. (Bray) Proctor; res. Muscatine, Iowa. Children :—

11148. EMELINE L. JOHNSON, b. Bradford, Mass., July 9, 1842; m. Feb. 24, 1870, Joseph H. Cummings. He d. Haverhill, Mass., May 9, 1890.

11149. SARAH V. JOHNSON, b. Farmington, N. H., Feb. 12, 1850.

11150. CHARLES W. JOHNSON, b. Farmington, N. H., Nov. 10, 1851; m. Villa M. Gurney; res. Natick, Mass. Children: Lester G.; Beulah P.; Enid B.

11151. ANN C. JOHNSON, b. Aug. 24, 1853.

5349. GEORGE JOHNSON⁷ (Frederick Johnson⁶, Thomas Johnson⁵, Hannah Greeley⁴, Benjamin³, Joseph², Andrew¹), b. Bradford, Mass., Oct. 14, 1818; m. Bradford, March 20, 1848, Emma E. Hodgkins, b. Bradford, Sept. 23, 1817, dau. of Joseph and Emma (Eldridge) Hodgkins. He d. Bradford, Aug. 17, 1873; children, b. Bradford:—

11152. GEORGE HAZEN JOHNSON.

11153. HERBERT MORRIS JOHNSON, b. Dec. 8, 1850.

11154. EMMA ANN JOHNSON, b. June 20, 1852; d. Sept. 22, 1852.

11155. FREDERICK WILLIAM JOHNSON, b. Oct. 24, 1853; m. Ella F. Kimball. Children: Joanna E.; Fred; Allan M.; res. Boston, Mass.

11156. HELEN L. JOHNSON, b. July 7, 1855; m. Samuel Dinsmore.

11157. ALICE R. JOHNSON, b. July 12, 1858; m. Dr. G. W. Shinn. Children: Alice G.; George H.; John H; res. Elizabeth, N. J.

11158. ALLEN M. JOHNSON, b. Jan. 13, 1860; d. Aug. 22, 1860.

5357. CHARLES JOHNSON⁷ (Nathaniel Johnson⁶, Thomas Johnson⁵, Hannah Greeley⁴, Benjamin³, Joseph², Andrew¹), b. Bradford, Mass., Feb. 16, 1822; m. Amesbury, Mass., Nov. 7, 1850, Mary Abby Perkins, b. Newburyport, Mass., Aug. 4, 1830, dau. of Nathaniel and Elizabeth (Saunders) Perkins; children:—

11159. CHARLES LEROY JOHNSON, b. Aug. 1, 1851; m. Harriet P. Morse; res. Exeter, N. H. Children: Harry A.; Charles W.; Gertrude F.; Oscar H.

11160. HORACE JOHNSON, b. Aug. 18, 1859; d. Oct. 20, 1859.

11161. HENRY F. JOHNSON, b. May 12, 1863.

5858. LOUISA JOHNSON⁷ (Nathaniel Johnson⁶, Thomas Johnson⁵, Hannah Greeley⁴, Benjamin³, Joseph², Andrew¹), b. Bradford, Mass., March 20, 1824; m. East Haverhill, Mass., Oct. 11, 1848, Andrew J. Huntress, b. Bradford, Oct. 23, 1826, son of George and Susan (Hardy) Huntress. She d. Groveland, Mass., Sept. 3, 1864; children, b. Groveland:—

11162. ALLSTON HUNTRESS, b. Aug. 31, 1849; m. Caroline E. Barnard. Children: Anna L., b. August, 1876; Franklin B., b. May, 1880.

11163. ANNETTE HUNTRESS, b. Aug. 30, 1851.

11164. EDWARD W. HUNTRESS, b. Oct. 28, 1853; m. Anna Larson.

11165. LOUISA J. HUNTRESS, b. Aug. 17, 1855; m. Ira G. Wilder. Children: Howard G.; Bertha G.; res. Haverhill, Mass.

11166. ANDREW M. HUNTRESS, b. Feb. 15, 1858; m. Ida Bailey; 2d, Jennie F. Brown; res. Haverhill. Children: Claude, b. August, 1881; Ora B., b. January, 1886.

11167. CORNELIA J. HUNTRESS, b. July 10, 1860; m. Charles E. Bailey. Children: Nettie M.; Harold B.; Neil B.; Ralph P.

11168. MABEL P. HUNTRESS, b. Nov. 18, 1863; m. W. J. Mahoney. Children: Lena F.; Mabel H.; res. Haverhill, Mass.

5362. LEVERETT W. JOHNSON⁷ (Leonard Johnson⁶, Thomas Johnson⁵, Hannah Greeley⁴, Benjamin³, Joseph², Andrew¹), b. Bradford, Mass., Feb. 11, 1822; m. Bradford, Nov. 28, 1844, Catherine A. Brown, b. Haverhill, Mass., March 23, 1824, dau. of Josiah and Mary (Chase) Brown. He d. Bradford, June 19, 1864; children, b. Bradford:—

11169. EDWARD FRANCIS JOHNSON, b. Oct. 29, 1845; d. June 24, 1848.
11170. WILLIS CLARK JOHNSON, b. June 5, 1849; m. Hattie E. Johnson and 2d, Nora E. Blaisdell; res. Bradford, Mass. Children: Leonard E.; Harry W.
11171. KATE EMILY JOHNSON, b. April 11, 1852.
11172. CORNELIA JOHNSON, b. June 11, 1854.
11173. CARRIE WOODMAN JOHNSON, b. Feb. 5, 1865; d. Oct. 25, 1865.
5363. LUTHER JOHNSON⁷ (Leonard Johnson⁶, Thomas Johnson⁵, Hannah Greeley⁴, Benjamin³, Joseph², Andrew¹), b. Bradford, Mass., May 2, 1824; m. Haverhill, Mass., Nov. 10, 1852, Mary F. George, b. Haverhill, Sept. 14, 1829, dau. of Moses D. and Mary D. (Whittier) George. He d. Haverhill, Dec. 25, 1862; children:—
11174. MARY WHITTIER JOHNSON, b. Bradford, Sept. 9, 1855.
11175. GRACE M. JOHNSON, b. Haverhill, Oct. 7, 1858; m. Haverhill, May 19, 1886, Horace E. Bartlett, b. Haverhill, Aug. 1, 1847, son of Thomas and Patience (Hawkins) Bartlett; res. Haverhill.
11176. FANNY CUTLER JOHNSON, b. Haverhill, Nov. 28, 1861; m. Oct. 15, 1889, John L. Harvey; res. Waltham, Mass.
- Luther Johnson graduated at Dartmouth College; taught at Bradford and Haverhill one year each; then studied medicine with Dr. Cogswell of Bradford and at University of Pennsylvania Medical School. Graduated M. D. 1850.
5364. LABURTA JOHNSON⁷ (Leonard Johnson⁶, Thomas Johnson⁵, Hannah Greeley⁴, Benjamin³, Joseph², Andrew¹), b. Bradford, Mass., Feb. 21, 1827; m. Haverhill, Mass., Jan. 8, 1851, Caroline E. Porter, b. Salisbury, Mass., July 2, 1831, dau. of Ebenezer and Caroline C. (Plummer) Porter; res. Bradford; children, b. Bradford:—
11177. ANNA PORTER JOHNSON, b. March 6, 1856; d. Sept. 18, 1878.
11178. CHARLES GOULD JOHNSON, b. Nov. 25, 1857; m. Eleanor Bruce. Children: Eleanor K.; Laburta; res. Bradford.
5369. ALBERT F. KIMBALL⁷ (Louisa Johnson⁶, Thomas Johnson⁵, Hannah Greeley⁴, Benjamin³, Joseph², Andrew¹), b. Haverhill, Mass., Oct. 30, 1827; m. Haverhill, Feb. 17, 1853, Harriet E. Dodge, b. Haverhill, July 24, 1831, dau. of Thomas and Deborah T. (Brickett) Dodge; children, b. Haverhill:—
11179. WILLIAM THOMAS KIMBALL, b. Aug. 2, 1859; m. Florence Perry. Child: Florence Marion, b. June 19, 1888; res. Haverhill.
11180. MARY L. KIMBALL, b. April 20, 1862; m. Harry F. Faden. Children: James L.; Grace K.; res. Waltham, Mass.
11181. LUCY IRENE KIMBALL, b. May 6, 1868.
5407. HARRIET JOHNSON⁷ (Andrew Johnson⁶, John Johnson⁵, Hannah Greeley⁴, Benjamin³, Joseph², Andrew¹), b. Haverhill, Mass., March 18, 1831; m. Haverhill, Dec. 15, 1859, Nathan Perley, b. Bradford, Mass., Dec. 16, 1820, son of Nathan and Delia (Hills) Perley; children, b. Haverhill:—
11182. ALBERT OTIS PERLEY, b. Feb. 27, 1861; m. Alice Longfellow. Children: Ruth L.; Howard J.; res. Georgetown, Mass.
11183. MARY S. PERLEY, b. Jan. 18, 1863; d. Aug. 30, 1879.

5412. HENRY H. JOHNSON⁷ (Samuel Johnson⁶, John Johnson⁵, Hannah Greeley⁴, Benjamin³, Joseph², Andrew¹), b. Haverhill, Mass., March 24, 1840; m. Haverhill, March 14, 1866, Mary F. Hobson, b. Georgetown, Mass., July 23, 1839, dau. of William P. and Harriet (Lambert) Hobson; children, b. Haverhill:—

11184. WILLIAM HENRY JOHNSON, b. Oct. 28, 1867; m. June 1, 1893, Grace B. Peaslee; res. Augusta, Me.

11185. CARRIE LAMBERT JOHNSON, b. Jan. 10, 1871.

Henry H. Johnson was in the Common Council two years, and President of that Board one year; member of House of Representatives 1889-90-91; was corporal Company F, Fiftieth Massachusetts Regiment in the Civil War.

5413. GEORGE W. CHASE⁷ (Hannah Johnson⁶, John Johnson⁵, Hannah Greeley⁴, Benjamin³, Joseph², Andrew¹), b. Haverhill, Mass., June 19, 1826; m. New Sharon, Me., Dec. 29, 1849, Frances A. Dyer, b. New Sharon, June 9, 1830, dau. of Christopher and Susan (Gordon) Dyer. He d. Stockton, Minn., Aug 13, 1867; children:—

11186. CHARLES DYER CHASE, b. Haverhill, Nov. 16, 1850.

11187. ABIGAIL MATILDA CHASE, b. New Sharon, June 19, 1853; d. Haverhill, February, 1871.

11188. SARAH ANN CHASE, b. Haverhill, May 21, 1861.

11189. GEORGE TAPPAN CHASE, b. April 26, 1864; d. y.

11190. GEORGE WINGATE CHASE, b. Stockton, June 1, 1867.

George W. Chase was the author of the History of Haverhill, Mass.

5450. LUTHER M. BRADBURY⁷ (Joseph Bradbury⁶, John Bradbury⁵, Rowland Bradbury⁴, Hannah Greele³, Joseph², Andrew¹), b. Gilford, N. H., Aug. 30, 1819; m. Wentworth, N. H., Dec. 17, 1843, Nancy Hobbs, b. Wentworth, Jan. 17, 1821, dau. of Joshua and Lois (Putney) Hobbs; children:—

11191. NATHAN TAYLOR BRADBURY, b. Aug. 27, 1844; d. Feb. 2, 1883.

11192. LUTHER MILTON BRADBURY, b. Wentworth, Aug. 28, 1846; m. Ella J. Wheaton; 2d, Mary Stewart. Children: Nellie A.; Maggie M.; Luther M.; Irene M.

11193. FLORA H. BRADBURY, b. Wentworth, Oct. 5, 1847; m. Charles A. Stanley. Children: Mabel F.; Frank A.; George H.; Edith M.; Tiny; Florence E.

11194. CHARLES F. BRADBURY, b. Sept. 11, 1848; d. y.

11195. FLORENCE I. BRADBURY, b. Oct. 28, 1852; d. Dec. 24, 1856.

11196. HANNAH A. BRADBURY, b. Sept. 26, 1854; m. Alfred Dill; d. Quincy, Mass., April 21, 1886.

11197. IDA M. BRADBURY, b. Quincy, Mass., Sept. 20, 1858.

11198. GEORGE W. BRADBURY, b. Quincy, Mass., Sept. 11, 1860.

5456. CATHERINE VITTUM⁷ (Phœbe Bradbury⁶, John Bradbury⁵, Rowland Bradbury⁴, Hannah Greele³, Joseph², Andrew¹), b. Sandwich, N. H., Dec. 19, 1815; m. Sandwich, Sept. 10, 1843, David Ricker, b. Lebanon, N. H., Sept. 12, 1821, son of Jacob and Hannah (Blaisdell) Ricker. He d. Sonora, Cal., Sept. 1, 1854. She d. Sandwich, Sept. 26, 1890; children:—

11199. LOUISE RICKER, b. Boston, Mass., Feb. 20, 1845; m. Newton Hilton. Children: Gilman; Elizabeth.

11200. PHOEBE A. RICKER, b. Sept. 5, 1846; d. June 26, 1848.

11201. DAVID F. RICKER, b. Sandwich, July 3, 1849.

11202. ALONZO W. RICKER, b. March 8, 1852; d. Dec. 27, 1873.

5459. **PHOEBE VITTUM**⁷ (Phœbe Bradbury⁶, John Bradbury⁵, Rowland Bradbury⁴, Hannah Greele³, Joseph², Andrew¹), b. Sandwich, N. H., Aug. 6, 1827; m. Sandwich, July 6, 1850, Charles Flanders (No. 5486). He d. Sandwich, Jan. 17, 1868; child:—

11203. ORLIANNE FLANDERS, b. Sandwich, Sept. 30, 1853; m. John L. Hersey; res. Tuftonboro, N. H. Children: Ethel M.; Charles E.; Otis A.; Emma E.

5460. **LEMUEL F. VITTUM**⁷ (Phœbe Bradbury⁶, John Bradbury⁵, Rowland Bradbury⁴, Hannah Greele³, Joseph², Andrew¹), b. Sandwich, N. H., May 15, 1830; m. Climena Wallace; res. Sandwich, N. H.; children:—

11204. JACOB F. VITTUM, b. in 1853.

11205. DARIUS B. VITTUM, b. in 1855.

11206. ALLEN L. VITTUM, b. in 1857.

11207. PHOEBE A. VITTUM, b. in 1859.

11208. CARRIE I. VITTUM, b. Sandwich, Nov. 3, 1860; m. Marshall J. Cutting; res. Weston, Mass. Children: Marshall; Sadie May; Grace Lucinda.

11209. SARAH VITTUM, b. in 1869.

11210. AUBREY M. VITTUM, b. Dec. 12, 1873; m. E. E. Chandler. Child: Ada B., b. Sandwich, July 20, 1894.

5461. **CYRUS B. VITTUM**⁷ (Phœbe Bradbury⁶, John Bradbury⁵, Rowland Bradbury⁴, Hannah Greele³, Joseph², Andrew¹), b. Sandwich, N. H., May 15, 1830; m. South Tamworth, N. H., Nov. 1, 1865, Lizzie Dodge, b. Wenham, Mass., July 8, 1842, dau. of Theodore and Eliza (Andrews) Dodge; res. Sandwich. He was a member of Co. D, 6th N. H. Reg.; children:—

11211. EVERETT A. VITTUM, b. Sandwich, May 19, 1867.

11212. ARTHUR VITTUM, b. Sandwich, Nov. 23, 1868; m. Ida Burns; res. Kendall Green, Mass. Children: William, b. January, 1893; Ralph, b. March, 1894.

11213. WILLIS VITTUM, b. Sandwich, Nov. 25, 1870.

11214. LEONARD VITTUM, b. Sandwich, Dec. 7, 1877.

11215. GRACE VITTUM, b. Sandwich, June 8, 1883.

5466. **LENDALL S. GOULD**⁷ (Jane C. Bradbury⁶, Paul Bradbury⁵, Rowland Bradbury⁴, Hannah Greele³, Joseph², Andrew¹), b. Kensington, N. H., Sept. 10, 1810; m. Newton, N. H., Dec. 2, 1837, Ann H. Weed, b. Amesbury, Mass., May 30, 1815, dau. of Elijah B. and Dolly (Bagley) Weed. He d. Newton, April 26, 1871. She d. Newton, Sept. 1, 1887; children, b. Newton:—

11216. LAURA J. GOULD, b. Oct. 4, 1838; m. Thomas J. Conner.

11217. LEWIS W. GOULD, b. June 17, 1845; d. Aug. 26, 1847.

5467. **MARY J. GOULD**⁷ (Jane C. Bradbury⁶, Paul Bradbury⁵, Rowland Bradbury⁴, Hannah Greele³, Joseph²,

Andrew¹), b. Newton, N. H., April 13, 1813; m. Amesbury, Mass., in 1834, William Bartlett, b. Amesbury, in 1804, son of William and Mary (Currier) Bartlett. He d. Sydney, Me., in 1874. She d. Oct. 4, 1839; child:—

11218. ANN H. BARTLETT, b. Aug. 2, 1836; m. George M. Currier. Children: George L.; Herbert C.; Mary P.; res. Newport, N. H.

5476. **WYER BRADBURY**⁷ (True Bradbury⁶, Paul Bradbury⁵, Rowland Bradbury⁴, Hannah Greele³, Joseph², Andrew¹), b. Lubec, Me., June 14, 1814; m. Lubec, Oct. 24, 1836, Eliza Webber, b. Paris, Me., Sept. 4, 1817, dau. of Asa and Elizabeth (Macdonald) Webber. He d. Machias, Me., March 7, 1812; children, b. Machias:—

11219. ISAAC SNOW BRADBURY, b. Sept. 11, 1839; m. May 30, 1861, Caroline Hanscom. He was Acting Ensign in the United States Navy and was lost on the coast of Florida Jan. 3, 1865.

11220. JAMES TRUE BRADBURY, b. May 22, 1841. He was a member of Co. C, 6th Maine Reg't and was killed at Rappahannock Station Nov. 3, 1863. Bradbury Post, G. A. R., of Machias, is named in the honor of James T. and Isaac S.

11221. WILLIAM WYER BRADBURY, b. Feb. 10, 1843; m. Josephine A. Fisher. Children: Emille G.; Gertrude A.; res. Machias.

11222. BENJAMIN FRANKLIN BRADBURY, b. Aug. 1, 1849.

11223. LYDIA A. BRADBURY, b. Oct. 29, 1850; m. W. S. Lawrence.

5480. **SARAH A. BRADBURY**⁷ (True Bradbury⁶, Paul Bradbury⁵, Rowland Bradbury⁴, Hannah Greele³, Joseph², Andrew¹), b. Lubec, Me., July 12, 1822; m. Lubec, William J. Balch, b. Lubec, Nov. 15, 1818, son of J. O. and Sarah (Penniman) Balch. He d. New Westminster, B. C., Nov. 2, 1884. She d. Boston, Wash., July 10, 1892; children, b. Machias, Me.:—

11224. FRANK TRUE BALCH, b. March 24, 1845; m. Sarah E. Smith. Children: Augustus; True B.; Henry; Penn M.; res. Boston, Wash.

11225. SARAH PENNIMAN BALCH, b. Dec. 28, 1847; m. Henry McQuillen; res. Seattle, Wash.

11226. HENRY C. BALCH, b. Feb. 6, 1850; d. Feb. 19, 1850.

11227. LIZZIE MARIA BALCH, b. Feb. 25, 1851; d. June 13, 1856.

11228. AUGUSTUS LEROY BALCH, b. March 6, 1853; d. Oct. 19, 1878.

11229. LAURA P. BALCH, b. Feb. 8, 1856; m. Thomas Stratton and Robert Hale; res. Port Townsend, Wash.

11230. KATE M. BALCH, b. May 6, 1860; m. Joseph W. White. Child: Joseph W., b. Mah Bay, Wash., May 30, 1892; res. Suez, Wash.

11231. MINNIE B. BALCH, b. Sept. 20, 1862; m. James E. Higgins. Children: Susie E.; Frank T.; George C.; Agnes L.; Ethel; William B.; Bertie; res. Tyee, Wash.

11232. TERESA T. BALCH, b. Feb. 17, 1869; d. May 15, 1891.

5481. **WILLIAM E. LORD**⁷ (Sukey Bradbury⁶, Paul Bradbury⁵, Rowland Bradbury⁴, Hannah Greele³, Joseph², Andrew¹), b. Belgrade, Me., Oct. 1, 1831; m. Belgrade, Dec. 19, 1858, Abbie L. Cottle, b. Augusta, Me., July 18, 1839, dau. of Daniel and Sarah K. (Shepard) Cottle; children, b. Belgrade:—

11233. MARY E. LORD, b. Sept. 19, 1859.

11234. SUSIE E. LORD, b. March 21, 1861; m. Frank C. Foster. Children: Ethel C.; Vernon L.; res. Belgrade, Me.

11235. FRANK J. LORD, b. Oct. 21, 1863; m. Alice Hersom. Children : Earl C.; Mabel H.; res. Belgrade, Me.

11236. LAURA E. LORD, b. June 2, 1866.

11237. WILLIAM E. LORD, b. Aug. 26, 1869.

11238. SADIE F. LORD, b. March 6, 1871.

11239. ALICE M. LORD, b. July 16, 1873.

11240. FRED C. LORD, b. Feb. 7, 1876.

5493. MOSES CHANDLER⁷ (Rebecca Bradbury⁶, Ephraim Bradbury⁵, Rowland Bradbury⁴, Hannah Greele³, Joseph², Andrew¹), b. Moultonboro, N. H., Jan. 9, 1808; m. June 1, 1832, Eliza Forbes, b. in 1804, dau. of Timothy Forbes, of East Hartford, Conn. She d. April 4, 1862. He m. 2d, Betsey A. Rice; res. East Hartford, Conn. Children:—

11241. CHARLES K. CHANDLER, b. March 4, 1833; d. Dec. 16, 1835.

11242. CHARLES M. CHANDLER, b. Oct. 3, 1836; d. Nov. 8, 1836.

11243. JANE ELLEN CHANDLER, b. Dec. 25, 1837; m. May, 1857, Nelson O. Porter; d. Feb. 1, 1858.

11244. EDWIN D. CHANDLER, b. Sept. 22, 1839; m. Mary Lawrence; d. East Hartford, June 11, 1883. Child, d. y.

11245. SOPHIA M. CHANDLER, b. March 8, 1841; m. William C. Spellman. Child: William E. C., b. May 2, 1871; m. Mary O. Neal; res. Hartford.

5494. CHARLES M. CHANDLER⁷ (Rebecca Bradbury⁶, Ephraim Bradbury⁵, Rowland Bradbury⁴, Hannah Greele³, Joseph², Andrew¹), b. Franklin, N. H., Feb. 1, 1812; m. East Hartford, Conn., Oct. 4, 1837, Mary Vibert, b. Manchester, Conn., Sept. 7, 1814, dau. of David and Roxa (Keeney) Vibert. He d. June, 1846. She d. Windsor, Conn., April 2, 1894; children:—

11246. LEONIDAS D. CHANDLER, b. East Hartford, Oct. 14, 1838; m. Celia M. King; res. South Windham, Conn. Children: Grace K., m. Larry S. Powers; Charles V., m. Josie Newbury; Fred L.

11247. MARY R. CHANDLER, b. April 17, 1840; d. Sept. 27, 1841.

11248. HARRIET E. CHANDLER, b. Aug. 18, 1842; m. Charles N. Pelton. Children: Lumulus C.; Marshall M.; Addie L.; res. Windsor, Conn.

5496. MARY J. CHANDLER⁷ (Rebecca Bradbury⁶, Ephraim Bradbury⁵, Rowland Bradbury⁴, Hannah Greele³, Joseph², Andrew¹), m. Burnside, Conn., Feb. 7, 1838, Edwin W. Dimock, b. Mansfield, Conn., Dec. 13, 1816, son of Oliver W. and Caroline M. (Moulton) Dimock. He d. New York City, Feb. 11, 1881. She d. Hoboken, N. J., March 8, 1867; children:—

11249. ORVIN WARD DIMOCK, b. in 1841; d. March 4, 1867.

11250. EDWIN DUSTIN DIMOCK, b. Newark, N. J.; d. y.

11251. CHARLES HENRY DIMOCK, b. Newark, N. J., Dec. 10, 1854; m. Hettie L. Crane; res. Willimantic, Conn.

11252. MARY JOSEPHINE DIMOCK, b. Columbia, N. Y., July 6, 1856; m. Jan. 30, 1879, Joseph H. Crocker, b. March 9, 1840.

11253. FRANCES DAUCHER DIMOCK, d. aged 14 yrs.

5505. FRANCES A. WALKER⁷ (Samuel A. Walker⁶, Samuel Walker⁵, Hannah Peaslee⁴, Martha Greele³, Joseph²,

Andrew¹), b. Boston, Mass., Oct. 13, 1828; m. Brookline, Mass., Jan. 10, 1850, William W. Cook, b. Brookline, son of Isaac and Harriet (Wilson) Cook. She d. Harrison Square, Mass., Oct. 9, 1870; children:—

11254. FRANCES W. COOK, b. Roxbury, Mass., Sept. 10, 1850; m. Feb. 17, 1891, Henry E. Russell; res. Cambridge, Mass.

11255. ISAAC COOK, b. Boston, Mass., March 28, 1852.

11256. WILLIAM W. COOK, b. Dorchester, Mass., Aug. 17, 1853.

11257. GEORGE F. COOK, b. Brookline, Mass.

11258. HOWARD W. COOK, b. Sept. 4, 1865; d. Jan. 5, 1890.

5527. JOSEPH H. DAVENPORT⁷ (Isaac Davenport⁶, Hannah Greeley⁵, Seth⁴, Moses³, Joseph², Andrew¹), b. Phillips, Me., March 15, 1827; m. Madrid, Me., Sept. 19, 1847, Sylvia B. Pickard, b. Temple, Me., May 3, 1826, dau. of Thomas and Sarah (Davis) Pickard. He d. Madrid, Oct. 11, 1877; children, b. Phillips:—

11259. DENNIS M. DAVENPORT, b. Jan. 10, 1848; m. Eliza P. Beedy. Children: Mertie L., b. in 1872; Elbert A., b. in 1874; res. Phillips.

11260. MARTHA M. DAVENPORT, b. Feb. 3, 1853; d. y.

11261. MARSHALL H. DAVENPORT, b. June 20, 1857; m. Aura P. Cushman. Children: Minnie A.; Cushman H.; Susie M.; Enole A.

5530. STEPHEN W. DAVENPORT⁷ (Isaac Davenport⁶, Hannah Greeley⁵, Seth⁴, Moses³, Joseph², Andrew¹), b. Phillips, Me., Aug. 8, 1835; m. Madrid, Me., April 15, 1863, Lydia K. Sargent, b. Madrid, Sept. 21, 1846, dau. of Salmon and Alice (Brazier) Sargent. He d. Phillips, Feb. 16, 1889; children, b. Phillips:—

11262. JENNIE E. DAVENPORT, b. July 23, 1866; m. Harvey J. Wing. Child: Everdene N., b. April 16, 1888; res. Phillips.

11263. JOSEPH WILSON DAVENPORT, b. Aug. 27, 1872; d. Nov. 26, 1872.

11264. JAMES FRANKLIN DAVENPORT, b. March 4, 1874.

5531. NANCY W. DAVENPORT⁷ (Isaac Davenport⁶, Hannah Greeley⁵, Seth⁴, Moses³, Joseph², Andrew¹), b. Phillips, Me., July 16, 1837; m. Phillips, Nov. 18, 1861, Andrew N. Sargent, b. Avon, Me., Sept. 8, 1836, son of Salmon and Alice (Brazier) Sargent; res. Phillips; children:—

11265. ALBERT HENRY SARGENT, b. Madrid, Me., May 16, 1863.

11266. ALICE MARIA SARGENT, b. Madrid, Me., Oct. 7, 1865; m. Clifton M. Plaisted; res. Phillips. Child: Birdena M., b. Jan. 20, 1889.

11267. EMMA I. SARGENT, b. Phillips, Me., July 6, 1868.

5536. ELMIRA CLOUGH⁷ (Isaac Davenport⁶, Hannah Greeley⁵, Seth⁴, Moses³, Joseph², Andrew¹), b. Salem, Me., April 16, 1824; m. Madrid, Me., Jan. 30, 1841, William Pickard, b. Pittston, Me., April 23, 1813, son of Thomas and Sarah (Davis) Pickard. He d. New Haven, Wis., Oct. 2, 1887; children:—

11268. MARY AMANDA PICKARD, b. Madrid, Feb. 3, 1842; m. Daniel Clough; res. Connorsville, Wis. Children: Daniel A.; David H., m. Anna Zuerneman; Sarah A.; Fred; Bertrice E., m. W. E. Collins; Emma, d. y.

11269. CHARLES S. PICKARD, b. Madrid, Jan. 1, 1844. A member of 4th Wis. Inf. in the Civil War; taken prisoner at Baton Rouge; confined at Andersonville a long time and d. Nov. 22, 1865.

11270. INCREASE B. PICKARD, b. Madrid, Jan. 13, 1846; m. Cornelia Cone; d. Newport, Wis., May, 1883. Children: Lottie A., m. Fred Richards; Miles A.

11271. GEORGE E. PICKARD, b. Phillips, Me., Nov. 11, 1848.

11272. MOSES T. PICKARD, b. Geneva, Wis., Oct. 19, 1850; m. Helen Thurston. Children: Ralph T.; Dollie; Mary; res. Connorsville, Wis.

11273. WILLIAM HENRY PICKARD } b. New Haven, Wis., May 20,

11274. WILLARD AUGUSTUS PICKARD { 1853.

William d. Feb. 14, 1863; Willard m. Mary Hay; res. Coffeyville, Kan. Children: Charles J.; Leon R.; Robert R.; Ada C.

11275. JAMES FRANKLIN PICKARD, b. Dec. 20, 1855.

11276. DAVID JUSTUS PICKARD, b. Sept. 22, 1858.

11277. HOBART E. PICKARD, b. New Haven, Wis., Jan. 25, 1864; m. Hannah Torgason; res. Connorsville, Wis. Children: Lena M., b. in 1888; William H.; Emma C., b. in 1892

5539. HANNAH D. CLOUGH⁷ (Polly Davenport⁶, Hannah Greeley⁵, Seth⁴, Moses³, Joseph², Andrew¹), b. Phillips, Me., April 28, 1830; m. Delavan, Wis., Aug. 26, 1849, David Clough, b. Phillips, Me., Oct. 3, 1823, son of Daniel and Lydia (Rand) Clough; children:—

11278. LYDIA RAND CLOUGH, b. Portage City, Wis., Dec. 1, 1852; m. Theo. Sloggy; d. St. Paul, Minn., Dec. 21, 1890.

11279. GEORGIANA CLOUGH, b. Nov. 2, 1855; d. Dec. 9, 1855.

5540. STEPHEN S. CLOUGH⁷ (Polly Davenport⁶, Hannah Greeley⁵, Seth⁴, Moses³, Joseph², Andrew¹), b. Phillips, Me., Oct. 19, 1832; m. Dell Prairie, Wis., March, 1861, Polly Compton, dau. of Sylvester and Ann (Van Ness) Compton; res. Big Spring, Wis.; children, b. New Haven, Wis.:—

11280. ELIZABETH ANN CLOUGH, b. in 1862; m. George Moses.

11281. EDMUND CLOUGH, b. in 1864.

11282. CHARLES SYLVESTER CLOUGH, b. May 15, 1866; m. Eva Sanders.

11283. ALICE CLOUGH, b. May 10, 1868.

11284. ORREN CLOUGH.

11285. RETTA CLOUGH, b. Aug. 8, 1871; m. Orrin Foster.

11286. MINNIE CLOUGH, b. in 1872.

11287. GEORGE CLOUGH, b. July, 1876.

5541. DANIEL W. CLOUGH⁷ (Polly Davenport⁶, Hannah Greeley⁵, Seth⁴, Moses³, Joseph², Andrew¹), b. Phillips, Me., March 22, 1834; m. Jan. 6, 185-, Lovina A. Baker, b. Dec. 27, 1840, dau. of William and Margaret (Mozo) Baker; res. Boyceville, Wis.; children:—

11288. WILLIAM MARION CLOUGH, b. Feb. 25, 1858; m. Cora Applebee. Children: Pearl M.; Hazel M.; Sylvia B.; Calvin P.

11289. BENJAMIN B. CLOUGH, b. Jan. 30, 1861; m. Mary Slick. Children: Lida E.; Gertrude; Melvin R.; Altie L.

11290. CHARLES J. CLOUGH, b. Jan. 6, 1863; d. Oct. 7, 1865.

11291. JOHN CLOUGH, b. Dec. 22, 1865.

11292. ARTHUR LEON CLOUGH, b. Sept. 6, 1869.

11293. WARREN W. CLOUGH, b. June 5, 1872.

11294. THERON N. CLOUGH, b. April 27, 1874.

11295. WALTER CLOUGH, b. Aug. 12, 1876.

11296. MYRTLE MYRA CLOUGH, b. Jan. 11, 1882.
 11297. ALBERT R. CLOUGH, b. Jan. 1, 1885.
- 5552. NEWELL H. SAWYER**⁷ (Mehitable T. Davenport⁶, Hannah Greeley⁵, Seth⁴, Moses³, Joseph², Andrew¹), b. Phillips, Me., June 24, 1845; m. Phillips, May 6, 1866, Margaret E. Sargent, b. Madrid, Me., April 30, 1848, dau. of Salmon and Alice (Brazier) Sargent; res. Jay Bridge, Me.; children:—
11298. AUGUSTA F. SAWYER, b. Madrid, Me., April 15, 1867.
 11299. ANDREW N. SAWYER, b. Madrid, Me., June 15, 1869.
 11300. DELBERT N. SAWYER, b. Madrid, Me., March 8, 1871.
 11301. MARY E. SAWYER, b. Madrid, Me., Aug. 20, 1875.
 11302. MINNIE B. SAWYER, b. Madrid, Me., July 20, 1878.
 11303. PERCIVAL B. SAWYER, b. Phillips, Me., Feb. 17, 1882.
 11304. HAROLD L. SAWYER, b. Phillips, Me., Aug. 20, 1884.
 11305. AGNES E. SAWYER, b. Phillips, Me., Aug. 29, 1888.
- 5560. EPHRAIM D. FOSS**⁷ (Mehitable Church⁶, Polly Greeley⁵, Seth⁴, Moses³, Joseph², Andrew¹), b. Phillips, Me., March 7, 1816; m. Mainville, Ohio, Dec. 29, 1842, Mary Ann Cain (No. 5556); res. Mainville; children, b. Mainville:—
11306. (Son) FOSS, b. April 15, 1844; d. same day.
 11307. WARREN FRANKLIN FOSS, b. Aug. 24, 1845.
 11308. MARSENA L. FOSS, b. Jan. 9, 1848.
 11309. ALBERT FOSS, b. Dec. 3, 1849; d. same day.
 11310. HENRY MILTON FOSS, b. May 30, 1851.
 11311. MARY E. FOSS, b. Aug. 11, 1856; m. E. Anderson. Children: Roy R.; Mary; Ralph F.; res. Morrow, Ohio.
 11312. ALBERT E. FOSS, d. Carthage, Mo., Jan. 26, 1884.
- 5569. LAVINIA A. CHURCH**⁷ (Seth G. Church⁶, Polly Greeley⁵, Seth⁴, Moses³, Joseph², Andrew¹), b. Mainville, Ohio, Jan. 9, 1851; m. Dec. 20, 1868, Ransom F. Holden, b. March 25, 1845, son of Southford and Mary A. (Lyman) Holden; res. Atwood, Colo.; children:—
11313. ADA MAY HOLDEN, b. Feb. 18, 1870.
 11314. FRANK W. HOLDEN, b. Feb. 16, 1872.
 11315. MAUD M. HOLDEN, b. Oct. 21, 1874.
 11316. ELLEN W. HOLDEN, b. Dec. 10, 1876.
 11317. ALICE A. HOLDEN, b. Jan. 13, 1878; d. March 18, 1881.
 11318. CHARLES GARFIELD HOLDEN, b. June 5, 1881.
 11319. MABEL C. HOLDEN, b. July 30, 1883.
 11320. GERTRUDE B. HOLDEN, b. March 13, 1885.
 11321. EVA F. HOLDEN, b. Aug. 11, 1887.
 11322. OLIVE I. HOLDEN, b. April 17, 1893.
- 5570. EDITH M. CHURCH**⁷ (Seth G. Church⁶, Polly Greeley⁵, Seth⁴, Moses³, Joseph², Andrew¹), b. Mainville, Ohio, March 20, 1854; m. Wilton Junction, Iowa, Oct. 28, 1872, William R. Drake, b. Port Louisa, Iowa, Nov. 30, 1851, son of Andrew S. and Elizabeth D. (Riffenberg) Drake; children:—
11323. FRED CHURCH DRAKE, b. Muscatine, Iowa, June 23, 1878.
 11324. LIZZIE E. DRAKE, b. Wilton Junction, Iowa, March 30, 1881.
 11325. ALICE EFFIE DRAKE, b. Star, Neb., Aug. 28, 1883.
 11326. FRANK WILLIAM DRAKE, b. Star, Neb., April 27, 1886.
 11327. RUTH ADDIE EDITH DRAKE, b. Rock Falls, Iowa, Dec. 29, 1890.

5573. JACOB S. MULFORD⁷ (Mary Dudley⁶, Sarah Greeley⁵, Seth⁴, Moses³, Joseph², Andrew¹), b. Lebanon, Ohio, Aug. 25, 1830; m. Hopkinsville, Ohio, April 21, 1852, Mary A. Haney, b. Hamilton, Ohio, July 1, 1828, dau. of Alexander and Sarah (Hopkins) Haney; res. Mainville, Ohio; children, b. Hamilton:—

11328. WILLIAM MULFORD, b. Feb. 5, 1853; d. Feb. 12, 1854.

11329. JOHN M. MULFORD, b. Nov. 20, 1860; m. Kate Alexander.

11330. JAMES MULFORD, b. Jan. 20, 1865; d. Nov. 20, 1865.

5578. PHILENA M. BURTON⁷ (Sybil Dudley⁶, Sarah Greeley⁵, Seth⁴, Moses³, Joseph², Andrew¹), b. Mainville, Ohio, Dec. 13, 1828; m. Delaware, Ind., May 31, 1849, Joseph H. Tower, b. Green, Ohio, Feb. 24, 1825, son of Alpheus P. and Orpah (Hunter) Tower. She d. Douds Station, Iowa, Dec. 14, 1867; children:—

11331. SYBIL SOPHIA TOWER, b. Delaware, March 18, 1850; m. Francis M. Green; res. Des Moines, Iowa. Children: Philena B.; Grace A.; Franklin L.; Archie E.; Ethel O.; Blanche E.; Ray T.

11332. MARY E. TOWER, b. Delaware, Feb. 24, 1852; m. Joseph V. Clark; res. Birmingham, Iowa. Children: Clara M.; Lester T.; Inez J.

11333. JULIA J. TOWER, b. Delaware, May 20, 1854; m. Thomas J. Carr; res. Douds Station, Iowa. Child: Mont O., b. Fairview, Colo., Jan. 2, 1886.

11334. FRANKLIN B. TOWER, b. Pleasant Tps., Ind., Oct. 2, 1857.

11335. WILLIAM E. TOWER, b. Pleasant Tps., Ind., Jan. 4, 1860; m. Isabelle Ferguson. Child: Alice F., b. in 1885.

11336. EMMA O. TOWER, b. Aug. 3, 1864.

5581. EMILY M. BURTON⁷ (Sybil Dudley⁶, Sarah Greeley⁵, Seth⁴, Moses³, Joseph², Andrew¹), b. Mainville, Ohio, March 30, 1835; m. Delaware, Ind., March 16, 1858, Sylvania C. Tufts, b. Farmington, Me., Nov. 21, 1830, son of John and Mary (Jackson) Tufts. He d. Compton, Cal., March 21, 1875; res. Sierra Madre, Cal.; children, b. Wilton, Iowa:—

11337. CLARENCE SUMNER TUFTS, b. Jan. 26, 1859.

11338. MARY SYBIL TUFTS, b. Jan. 31, 1861; m. O. C. Dranga. Children: Muriel; Burton O.; Eugene T.; res. San Diego, Cal.

11339. CHARLES N. TUFTS, b. May 16, 1864; m. Emma Reed.

11340. PHILENA S. TUFTS, b. Feb. 23, 1867; m. Rev. W. S. Bovard. Children: Gilbert S.; Burton T.; res. College Park, Cal.

11341. ALICE EMILY TUFTS, b. March 24, 1869.

11342. SARAH ELIZABETH TUFTS, b. March 22, 1874; d. y.

5583. SARAH A. BURTON⁷ (Sybil Burton⁶, Sarah Greeley⁵, Seth⁴, Moses³, Joseph², Andrew¹), b. Brownsville, Ind., Oct. 29, 1840; m. Delaware, Ind., June 20, 1860, George W. Perrine, b. May 6, 1836, son of Rev. Ira C. and Mary F. (Bunker) Perrine; res. Lebanon, Ind.; children, b. Delaware:—

11343. IRA BURTON PERRINE, b. May 7, 1861; m. June 6, 1892, Hortensia McKay; res. Shoshone, Idaho.

11344. MARY SYBIL PERRINE, b. Dec. 17, 1862; m. Walter C. Palmer; res. Bond Hill, Ohio. Children: Walter C.; George H.; Robert E.; Edith H.

11345. CHARLES HIRAM PERRINE, b. Oct. 22, 1864.

11346. SILAS DAVID PERRINE, b. June 7, 1867.

11347. WILLIAM BUNKER PERRINE, b. March 6, 1869.
 11348. SARAH EMMA PERRINE, b. Dec. 15, 1871.
 11349. JOHN FRANKLIN PERRINE, b. Nov. 25, 1872.
 11350. WALTER NELSON PERRINE, b. July 23, 1875.
 11351. GEORGE DUDLEY PERRINE, b. Oct. 13, 1877.
 11352. LEDYARD HENRY PERRINE, b. Oct. 17, 1879.
 11353. PHILENA FERONA PERRINE, b. Feb. 9, 1882.

5584. **MARY A. BURTON**⁷ (Sybil Burton⁶, Sarah Greeley⁵, Seth⁴, Moses³, Joseph², Andrew¹), b. Delaware, Ind., Feb. 10, 1843; m. Delaware, Dec. 26, 1867, Archelaus Lingo, b. Nov. 10, 1839, son of George and Esther A. (Stewart) Lingo. He d. Anaconda, Mont., Sept. 5, 1891; children:—

11354. SYBIL E. LINGO, b. Dec. 26, 1868.
 11355. JENNETTE Q. LINGO, b. Dec. 26, 1871.
 11356. GEORGE B. LINGO, b. Oct. 24, 1874; d. March 22, 1891.
 11357. EMMA L. LINGO, b. May 21, 1875.
 11358. ARCHELAUS LINGO, b. Aug. 16, 1877.
 11359. MARY ANGIE LINGO, b. July 10, 1883.

5588. **DAVID B. DUDLEY**⁷ (Mehitable Dudley⁶, Sarah Greeley⁵, Seth⁴, Moses³, Joseph², Andrew¹), b. Mainville, Ohio, Aug. 31, 1830; m. Wilton Junction, Iowa, Oct. 8, 1857, Hattie J. Wiley, b. Cincinnati, Ohio, March 4, 1841, dau. of William and Jane Wiley; children:—

11360. LEROY FITCH DUDLEY, b. Patriot, Ind., July 10, 1864.
 11361. HETTIE JANE DUDLEY, b. Dec. 8, 1869.
 11362. JOHN PLINEY DUDLEY, b. May 6, 1874; d. Dec. 24, 1878.

D. B. Dudley, res. Richland, Mo. Clerk for Admiral Porter, commanding the Miss. Squadron, November, 1862, to October, 1863; Acting Ensign in the same squadron July, 1864, to August, 1865.

5593. **JONATHAN H. DUDLEY**⁷ (Daniel Dudley⁶, Sarah Greeley⁵, Seth⁴, Moses³, Joseph², Andrew¹), b. Mainville, Ohio, June 28, 1833; m. Goshen, Ohio, Dec. 17, 1854, Rachel Emery, b. in Ohio, Dec. 16, 1833, dau. of David and Elizabeth (McKibber) Emery; res. Vilas, Colo.; children:—

11363. SARAH E. DUDLEY, b. Muscatine, Iowa, Jan. 7, 1856; m. Aug. 24, 1875, Benjamin L. Gilbert; res. Lamar, Colo. Children: Jennie V.; Mary E.; Edwin E.; Lois V.
 11364. LYDIA J. DUDLEY, b. Muscatine, July 2, 1858; m. Dr. Milo Avery. Children: Harold L.; George E.; res. Aurelia, Iowa.
 11365. SILAS E. DUDLEY, b. Nov. 18, 1860; m. Bessie B. Ferrell.
 11366. WILLIAM E. DUDLEY, b. Wilton, Iowa, Feb. 27, 1868; m. Mary Bladen. Children: Maro; Edna Hera; res. Des Moines, Iowa.
 11367. CHARLES E. DUDLEY } b. Dayton, Iowa, Feb. 27, 1868. Charles
 11368. CARL E. DUDLEY } d. Dayton, Iowa, Sept. 11, 1868.
 11369. HARRY E. DUDLEY, b. Washington, Iowa, March 30, 1871.

5596. **SYBIL B. DUDLEY**⁷ (Daniel Dudley⁶, Sarah Greeley⁵, Seth⁴, Moses³, Joseph², Andrew¹), b. Mainville, Ohio, Oct. 29, 1840; m. Wilton Junction, Iowa, June 28, 1866, John J. Rider, b. Danbury, Conn., Jan. 20, 1820, son of Ralph Rider. He d. Wilton Junction, Jan. 7, 1871. She m. 2d, Wilton Junction, April 18, 1878, Rev. Joseph W. Pickett, b. Andover, Ohio, Jan. 28, 1832, son of Benjamin and Lydia O.

(Birchard) Pickett. He d. near Leadville, Colo., Nov. 14, 1879. Children, b. Wilton, Iowa :—

11370. EDGAR A. RIDER, b. Feb. 18, 1867; m. Edith L. Coombs. Child: Harold M., b. July 14, 1892; res. Detroit, Mich.

11371. JOHN HAROLD RIDER, b. July 10, 1870; d. Oct. 16, 1871.

Mrs. Pickett was president of the Rocky Mountain branch of the Woman's Board of Missions of the Interior, and served in that capacity 8 years. In 1888, organized the Colorado and Wyoming Woman's Home Missionary Union, of which she is president; also president of the Western Colorado district of the W. C. T. U. Mr. Pickett was a missionary connected with the American Home Missionary Society of New York.

5598. **SUSANNA DUDLEY**⁷ (Daniel Dudley⁶, Sarah Greeley⁵, Seth⁴, Moses³, Joseph², Andrew¹), b. Mainville, Ohio, May 11, 1845; m. Wilton Junction, Iowa, Dec. 24, 1867, Charles N. Weed, b. Walden, N. Y., July 5, 1844, son of Daniel C. and Rebecca L. (Neffie) Weed; res. Arbor Hill, Iowa; children :—

11372. CHARLES DANIEL WEED, b. May 6, 1869; d. June 18, 1881.

11373. SYBIL RHODA WEED, b. Wilton Junction, Aug. 19, 1870; m. Dec. 24, 1892, John H. Olney; res. Rifle, Colo.

11374. EDGAR LINUS WEED, b. April 20, 1872; d. Sept. 4, 1872.

11375. NELLIE EGBURTA WEED, b. Feb. 9, 1875; d. Feb. 5, 1878.

11376. KATIE MAY WEED, b. May 4, 1876; d. Oct. 15, 1876.

11377. ARTHUR RAY WEED, b. Irwin, Iowa, Nov. 15, 1877.

11378. JOSEPH FRANKLIN WEED, b. Irwin, Iowa, March 5, 1879.

11379. KATIE REBECCA WEED, b. Irwin, Iowa, Sept. 21, 1881.

11380. ALFRED EGBERT WEED, b. Irwin, Iowa, Nov. 18, 1882.

11381. EARL HENRY WEED, b. Wilton Junction, Iowa, Dec. 21, 1884.

11382. GLEN DUDLEY WEED, b. Almira, Neb., May 29, 1889.

11383. NANNIE EMELINE WEED, b. Butka, Neb., Feb. 12, 1891.

5601. **J. Q. TUFTS**⁷ (Emily Dudley⁶, Sarah Greeley⁵, Seth⁴, Moses³, Joseph², Andrew¹), b. July 12, 1840; m. Wilton, Iowa, Oct. 10, 1861, Susan Cook; res. Los Angeles, Cal., of which city he has been mayor; children, b. Wilton, Iowa, except last four :—

11384. ANNIE DUDLEY TUFTS, b. Oct. 21, 1862.

11385. EMILY FLORA TUFTS, b. Sept. 25, 1864; m. Alonzo Cass.

11386. EDWARD BENJAMIN TUFTS, b. Feb. 14, 1866.

11387. JOHN QUINCY TUFTS, b. Jan. 10, 1867.

11388. EVA SOPHIA TUFTS, b. Feb. 21, 1869.

11389. WILLIAM ALLISON TUFTS, b. March 3, 1871.

11390. MAUD SUSAN TUFTS, b. March 26, 1874.

11391. GEORGE WASHINGTON TUFTS } b. May 30, 1876; George W. d.

11392. MARTHA WASHINGTON TUFTS } August, 1877.

11393. CARL REID TUFTS, b. Nov. 9, 1878.

11394. ROY TUFTS, b. Aug. 11, 1885.

5605. **MARY A. DUDLEY**⁷ (Moses S. Dudley⁶, Sarah Greeley⁵, Seth⁴, Moses³, Joseph², Andrew¹), b. Cincinnati, Ohio, Oct. 14, 1846; m. Eureka, Iowa, Feb. 12, 1867, Isaac Eckerman, b. Wooster, Ohio, April 26, 1848, son of David and Sarah (Vandyke) Eckerman; res. Tingley, Iowa; children, b. Washington, Iowa :—

11395. SADIE M. ECKERMAN, b. March 14, 1868; m. T. W. Darbyshire.

11396. EVA MYRTLE ECKERMAN, b. Oct. 5, 1871.

11397. DAVID EARL ECKERMAN, b. March 22, 1880.

11398. IRA CLAUDE ECKERMAN, b. July 23, 1885.

5611. CLIFTON PLATT⁷ (Lydia Greeley⁶, Moses⁵, Seth⁴, Moses³, Joseph², Andrew¹), b. Cincinnati, Ohio, Feb. 6, 1842; m. Mainville, Ohio, Oct. 26, 1871, Lucie C. Legg, b. Cincinnati, Dec. 5, 1844, dau. of Thomas J. and Charity G. (Johnson) Legg; children, b. Union City, Ind. :—

11399. FRANCIS CLIFTON PLATT, b. Oct. 9, 1875; d. Oct. 20, 1888.

11400. HARRY CHESTER PLATT, b. March 22, 1878.

Clifton Platt, res. Union City, enlisted Co. A, 12th Ohio Regt. in the Civil War, serving over 3 years.

5614. EMMA PLATT⁷ (Lydia Greeley⁶, Moses⁵, Seth⁴, Moses³, Joseph², Andrew¹), b. Mainville, Ohio, Feb. 25, 1851; m. Morrow, Ohio, July 10, 1871, Mr. Wilkerson, b. Morrow, March 26, 1847, son of William and Elizabeth Wilkerson. He was killed near Washington C. H., Ohio, Sept. 10, 1892; ch. :—

11401. OSCAR WILKERSON, b. Morrow, Ohio, Aug. 29, 1880.

5627. SARAH ELIZABETH GILKEY⁷ (Zilpha S. Greeley⁶, Moses⁵, Seth⁴, Moses³, Joseph², Andrew¹), b. Mainville, Ohio, Nov. 5, 1862; m. Union City, Ind., May 27, 1883, Harvey W. Isenhardt, b. Lancaster, Ind., Sept. 2, 1862, son of Berdins and Nancy (Spriggs) Isenhardt; res. Union City; children, b. Union City :—

11402. ETHEL ISENHART, b. Dec. 30, 1885.

11403. LEROY ISENHART, b. Aug. 12, 1890.

5629. SARAH LATHAM⁷ (Sarah Tufts⁶, Mehitable Greeley⁵, Seth⁴, Moses³, Joseph², Andrew¹), b. Gray, Me., July 16, 1824; m. Mainville, Ohio, March 15, 1845, John Powell, b. Culin, England, Aug. 2, 1811, son of William and Mary (Edwards) Powell. He d. Dayton, Ohio, Nov. 5, 1878. She d. Dayton, Oct. 3, 1864; children, b. Dayton :—

11404. CHARLES L. POWELL, b. Oct. 3, 1846; m. Louie E. Worman. Children: Charles B., b. in 1870; Eunice W., b. in 1872; res. Detroit, Mich.

11405. CLARENCE F. POWELL, b. Sept. 22, 1851; m. Mary G. Barton. Children: Bessie B., b. in 1879; Janet, b. in 1883; res. Buffalo, N. Y.

11406. ARTHUR C. POWELL, b. July 22, 1854; m. Helen B. Hardy. He is Dean of Convocation of Hamburg Diocese of Central Pennsylvania; res. York, Pa. Children: George H., b. in 1883; Chilton L., b. in 1885; Paul R., b. in 1887.

11407. ALBERT M. POWELL, b. Dec. 23, 1855.

11408. MARY A. POWELL, b. March 6, 1858; m. Junius A. Bowden. Children: Junius P.; Albert H.; Marie A.; Florence A.; res. Detroit, Mich.

11409. HORACE POWELL, b. Jan. 21, 1859; d. Sept. 1, 1859.

11410. FLORENCE L. POWELL, b. July 6, 1862; m. Frank B. Babbitt. Children: Mary G., d. y.; Florence P.; res. Detroit, Mich.

5635. FRANKLIN STEVENS⁷ (Nancy Tufts⁶, Mehitable Greeley⁵, Seth⁴, Moses³, Joseph², Andrew¹), b. Salem, Ohio, Feb. 17, 1840; m. Mainville, Ohio, Aug. 11, 1863, Josephine Legge, b. Cincinnati, Ohio, May 15, 1840, dau. of Thomas J. and Charity (Johnson) Legge; res. Mainville; children, b. Mainville :—

11411. LURA STEVENS, b. March 11, 1864; m. Nov. 27, 1890, Joseph G. Trimble; res. Mainville.

11412. FANNIE G. STEVENS, b. Oct. 16, 1872; m. April 22, 1891, W. W. Schloeman; res. Cincinnati.

11413. MYRTLE B. STEVENS, b. April 8, 1874.

5639. MARY J. TUFTS⁷ (Benjamin Tufts⁶, Mehitable Greeley⁵, Seth⁴, Moses³, Joseph², Andrew¹), b. Mainville, Ohio, Feb. 11, 1839; m. Mainville, March 5, 1872, Rev. R. K. Deem, b. Sugar Valley, Ohio, April 15, 1840, son of Rev. J. C. and Anna (Corum) Deem; res. Centreville, Ohio; ch. :—

11414. ALFRED COOKMAN DEEM, b. Winter Place, Ohio, March 4, 1874.

11415. FRANK FINLEY DEEM, b. Bethany, Ohio, Feb. 12, 1876.

11416. ANNA DEEM, b. Seven Mile, Ohio, Nov. 10, 1878.

5640. BENJAMIN F. TUFTS⁷ (Benjamin Tufts⁶, Mehitable Greeley⁵, Seth⁴, Moses³, Joseph², Andrew¹), b. Mainville, Ohio, Oct. 16, 1841; m. Loveland, Ohio, Jan. 21, 1869, Isa B. Hill, b. Loveland, Ohio, Feb. 8, 1846, dau. of Robert and Latesia (Orr) Hill; res. Mainville; children, b. Mainville :—

11417. MARY MARIA TUFTS, b. Nov. 30, 1869.

11418. CHARLES HILL TUFTS, b. April 6, 1871.

5645. GEORGE L. TUFTS⁷ (Benjamin Tufts⁶, Mehitable Greeley⁵, Seth⁴, Moses³, Joseph², Andrew¹), b. Mainville, Ohio, Aug. 20, 1858; m. Montgomery, Ohio, Aug. 4, 1887, Mary B. Porter, b. Cincinnati, Ohio, June 14, 1855, dau. of Osman and Mary (Collamer) Porter; child :—

11419. WARREN PORTER TUFTS, b. Cedarville, Ohio, Jan. 8, 1890.

George L. Tufts is a Methodist minister; member of M. E. Cin. Conference; graduate of the Ohio Wesleyan University, Delaware, Ohio, and Drew Theological Seminary, Madison, N. J.; res. Cedarville, Ohio.

5657. JOEL G. McCLARE⁷ (Eunice C. Greeley⁶, Henry⁵, Seth⁴, Moses³, Joseph², Andrew¹), b. Mainville, Ohio, Jan. 18, 1835; m. Morrow, Ohio, May 16, 1860, Carrie S. Tribbley, b. March 21, 1836, dau. of Jonathan and Mary (Austin) Tribbley; children :—

11420. EDWIN L. McCLARE, b. Mainville, Ohio, March 29, 1862.

11421. MARY L. McCLARE, b. Buckley, Ill., March 31, 1865.

11422. CHARLES C. McCLARE, b. Buckley, Ill., April 19, 1868.

11423. ARTHUR W. McCLARE, b. Buckley, Ill., Nov. 9, 1871.

11424. ANNA E. McCLARE, b. Buckley, Ill., July 1, 1874.

5659. MARY F. McCLARE⁷ (Eunice C. Greeley⁶, Henry⁵, Seth⁴, Moses³, Joseph², Andrew¹), b. Mainville, Ohio, Aug. 31, 1844; m. Buckley, Ill., Nov. 22, 1867, Joseph D. Riggs, b. Aug. 15, 1844, son of William G. and Mary (Davis) Riggs; children :—

11425. JOEL P. RIGGS, b. Buckley, Ill., Feb. 22, 1872.

11426. LEE J. RIGGS, b. Buckley, Ill., June 6, 1881.

5660. GUSTAVUS GREELEY⁷ (Joel W.⁶, Henry⁵, Seth⁴, Moses³, Joseph², Andrew¹), b. Mainville, Ohio, Aug. 7, 1837; m. Mainville, Sept. 13, 1860, Susan Haney; ch. :—

11427. SYMANTHA, b. Mainville, July 26, 1862; m. Buckley, Ill., Sept. 26, 1882, Thomas Hain. Child: Clyde, b. Buckley, Dec. 10, 1883.

11428. JOEL A., b. Buckley, Ill., Oct. 15, 1870.

5661. JENNIE GREELEY⁷ (Joel W.⁶, Henry⁵, Seth⁴, Moses³, Joseph², Andrew¹), b. Mainville, Ohio, Feb. 6, 1840; m. Chicago, Ill., Sept. 26, 1865, Thomas C. Davis. He d. Buckley, Ill., Oct. 30, 1882; children, b. Buckley, Ill. :—

11429. CARRIE DAVIS, b. Jan. 10, 1867.

11430. IDA DAVIS, b. Dec. 29, 1869.

11431. ROSA E. DAVIS, b. May 18, 1873; d. Nov. 26, 1873.

11432. CHARLES DAVIS, b. Aug. 22, 1875.

11433. ORA DAVIS, b. Jan. 24, 1879.

5667. DAVID S. GREELEY⁷ (Andrew M.⁶, Seth⁵, Seth⁴, Moses³, Joseph², Andrew¹), b. Mainville, Ohio, May 22, 1851; m. Blanchester, Ohio, March 31, 1875, Lizzie Addison. He d. Gahanna, Ohio, July 7, 1892; children :—

11434. EDWARD ELLSWORTH, b. Madisonville, Ohio, Jan. 11, 1876.

11435. LILLIAN MAY, b. Madisonville, Ohio, Sept. 16, 1877.

11436. JOSEPH OLIVER, b. Kings Station, Ohio, Aug. 10, 1879.

11437. DORA BELL, b. Fosters Crossing, Ohio, Feb. 22, 1882.

11438. ANDREW MAYHEW, b. Hopkinsville, Ohio, Oct. 28, 1883.

11439. THOMAS WESLEY, b. Lebanon, Ohio, Jan. 7, 1886.

11440. MARTHA GOLDEN, b. South Lebanon, Ohio, April 21, 1890.

5669. AMANDA J. GREELEY⁷ (Andrew M.⁶, Seth⁵, Seth⁴, Moses³, Joseph², Andrew¹), b. Butlerville, Ind., March 3, 1855; m. Butlerville, June 15, 1872, Alexander Goodwin, b. Camden, Ind., Dec. 2, 1846, son of James and Susanna (Bomen) Goodwin; children :—

11441. LAURA BELL GOODWIN, b. Feb. 5, 1884; d. June 27, 1892.

11442. JAMES MAYHEW GOODWIN, b. May 20, 1885; d. June 21, 1892.

11443. SUSANNA GOODWIN, b. July 26, 1887.

11444. ROY A. GOODWIN, b. April 8, 1889; d. April 16, 1889.

11445. RALPH DAVID GOODWIN, b. June 14, 1890.

5670. PERRY E. GREELEY⁷ (Andrew M.⁶, Seth⁵, Seth⁴, Moses³, Joseph², Andrew¹), b. Butlerville, Ohio, June 24, 1859; m. Feb. 24, 1884, May Parsons, b. Clarksville, Ohio, June 12, 1866, dau. of William and Catherine (Sadler) Parsons; res. South Lebanon, Ohio; children :—

11446. RUTH ANN, b. South Lebanon, Ohio, Jan. 20, 1886.

11447. EDITH, b. Fremont, Ohio, Oct. 1, 1888.

11448. HARRISON, b. South Lebanon, Ohio, Oct. 12, 1889.

11449. MCKINLEY, b. South Lebanon, Ohio, Aug. 17, 1891.

11450. MABEL, b. South Lebanon, Ohio, June 30, 1892.

5676. ELMIRA GREELEY⁷ (Seth B.⁶, Seth⁵, Seth⁴, Moses³, Joseph², Andrew¹), b. Mainville, Ohio, June 20, 1850; m. Mainville, Feb. 19, 1868, Obediah E. Cook, b. Deerfield, Ohio, Sept. 30, 1844, son of Nathan and Lydia (Evans) Cook. He d. Odessa, Mo., Sept. 24, 1880; children :—

11451. FRANK BOARDMAN COOK, b. Mainville, Jan. 11, 1869; m. Pittsburg, Pa., Nov. 25, 1891, Lida Ela. Child: Gracie C., b. Sept. 3, 1892; res. Alleghany, Pa.

11452. ANNETTE M. COOK, b. Mainville, March 1, 1872; m. Franklin, Ohio, October, 1880, Harry Gillespie. Child: Marie W., b. Feb. 14, 1894; res. Middleton, Ohio.

5677. FRANKLIN H. GREELEY⁷ (Seth B.⁶, Seth⁵, Seth⁴, Moses³, Joseph², Andrew¹), b. Mainville, Ohio, Nov. 22, 1852; m. Morrow, Ohio, Oct. 25, 1876, Ida Coddington, b. Morrow, March 1, 1856, dau. of Samuel and Lucinda (Phillips) Coddington; res. Muncie, Ind.; child:—

11453. EDITH A., b. Fosters, Ohio, Aug. 16, 1878; m. Muncie, June 15, 1898, Walter Greeley Scott, b. Muncie, June 27, 1872, son of Samuel C. and Sarah J. Scott. Child: Roberta Scott, b. Muncie, Aug. 22, 1899; res. Muncie.

5678. DAVID S. GREELEY⁷ (Seth B.⁶, Seth⁵, Seth⁴, Moses³, Joseph², Andrew¹), b. Mainville, Ohio, March 5, 1854; m. West Chester, Ohio, Oct. 6, 1880, Fannie B. McVay, b. Socialville, Ohio, Feb. 20, 1861, dau. of William C. and Mary Ann (Slayback) McVay. He d. Lebanon, Ohio, May 2, 1899; children:—

11454. GRACE IRENE, b. July 22, 1886; d. March 19, 1892.

11455. MABEL, b. Feb. 12, 1893.

5679. ALBERT GREELEY⁷ (Seth B.⁶, Seth⁵, Seth⁴, Moses³, Joseph², Andrew¹), b. Fosters, Ohio, Aug. 20, 1857; m. Fosters, Jan. 1, 1879, Tena V. McAlpin, b. Cincinnati, Ohio, June 26, 1859, dau. of William St. Clair and Victorene H. (Parsons) McAlpin; res. Muncie, Ind.; children:—

11456. CLARENCE EDGAR, b. Fosters, Ohio, Sept. 18, 1879; m. Muncie, Ind., March 12, 1902, Louise Bantley Kirk, b. Muncie, Ind., Jan. 3, 1884, dau. of John Sheridan and Bertha Marguerite (Bantley) Kirk.

11457. ROLLIN E., b. Fosters, Ohio, April 28, 1881.

11458. WILLIAM LESLIE, b. Fosters, Ohio, April 17, 1883.

11459. RAYMOND ALBERT, b. Aug. 28, 1893.

5680. EMMA B. GREELEY⁷ (Seth B.⁶, Seth⁵, Seth⁴, Moses³, Joseph², Andrew¹), b. Fosters, Ohio, Oct. 14, 1859; m. Fosters, Ohio, Nov. 22, 1881, Frank L. Cook, b. Morrow, Ohio, Sept. 18, 1859, son of James M. and Mary E. (Jameson) Cook; res. Milford, Ohio; children:—

11460. LILLIE DAVIS COOK, b. Morrow, Ohio, Nov. 19, 1882.

11461. LEONARD E. COOK, b. Milford, Ohio, Jan. 24, 1886.

11462. HOWARD BOARDMAN COOK, b. Milford, Ohio, Feb. 7, 1888.

11463. MARY COOK, b. Milford, Ohio, Aug. 6, 1890.

11464. RUTH COOK, b. Milford, Ohio, Jan. 11, 1893.

11465. CHARLES WESLEY COOK, b. Milford, Ohio, Dec. 26, 1894.

11466. ESTHER FRANCES COOK, b. Milford, Ohio, Nov. 25, 1896.

5682. CLARA GREELEY⁷ (Seth B.⁶, Seth⁵, Seth⁴, Moses³, Joseph², Andrew¹), b. Foster's Crossing, Ohio, Jan. 28, 1869; m. Indianapolis, Ind., Jan. 19, 1898, Robert F. Gillespie, b. Portland Mills, Ind., Jan. 31, 1868, son of John S. and Nancy J. Gillespie; res. Lafayette, Ind.; children:—

11467. ALMA LUCILLE, b. Lafayette, Ind., March 12, 1899.

11468. ETHEL ALBERTA, b. Lafayette, Ind., Jan. 2, 1901.

11469. RUSSELL, b. Lafayette, Ind., Jan. 5, 1903.

5685. NANCY M. GREELEY⁷ (Walter K.⁶, Seth⁵, Seth⁴, Moses³, Joseph², Andrew¹), b. Mainville, Ohio, May 21, 1849; m. Pleasant Plains, Ohio, Aug. 22, 1869, Alford H.

Norman, b. Blanchester, Ohio, July 26, 1847, son of Enos E. and Elizabeth (Watkins) Norman; res. Edington, Ohio; ch. :—

11470. WILLIS ELLERY NORMAN, b. Pleasant Plains, Ohio, July 5, 1870.

11471. ELDON WADE NORMAN, b. Edington, Ohio, July 23, 1875.

11472. HEBER LEROY NORMAN, b. Edington, Ohio, Sept. 13, 1878.

11473. OENONE DELLA NORMAN, b. Oct. 17, 1880; d. Nov. 16, 1887.

5690. **ELVIRA J. GREELY**⁷ (Walter K.⁶, Seth⁵, Seth⁴, Moses³, Joseph², Andrew¹), b. Mainville, Ohio, Nov. 8, 1861; m. Pleasant Plains, Ohio, March 21, 1877, Charles L. Manker, b. Hillsboro, Ohio, Oct. 11, 1850, son of E. J. and Mary Starr Manker; res. Sabina, Ohio; children, b. Sabina, Ohio :—

11474. VERNIE JANE MANKER, b. July 6, 1881.

11475. FRANK BENSON MANKER, b. Dec. 13, 1885.

5710. **LAURA J. BLETHEN**⁷ (Irena B. Davenport⁶, Josiah Davenport⁵, Susanna Greeley⁴, Moses³, Joseph², Andrew¹), b. Phillips, Me., March 8, 1840; m. Phillips, Nov. 6, 1864, Charles S. Philips, b. Avon, Me., Oct. 26, 1843, son of Micah and Esther (Hunt) Philips; res. Phillips; children, b. Avon, Me. :—

11476. IRENA BLETHEN PHILIPS, b. July 6, 1865; m. Valentine Pillsbury; res. New Vineyard, Me. Children: Lydia J.; Guy W.; Elvie L.; Lillie B.

11477. PHOEBE E. PHILIPS, b. Sept. 29, 1868; m. July 6, 1864, John W. Kennedy. Children: Chester W.; Oscar L.; Mattie A.; Carroll A.

11478. ELI SNOW PHILIPS, b. Dec. 21, 1871.

11479. CHARLES SYLVESTER PHILIPS, b. June 16, 1874.

11480. LAURA JANE PHILIPS, b. April 6, 1876.

11481. FRANCES NAOMI PHILIPS, b. July 13, 1878; d. Dec. 3, 1879.

11482. ALBERT LEWIS PHILIPS, b. Aug. 31, 1880.

5719. **PHOEBE H. COOLIDGE**⁷ (Ruth Hutchins⁶, Phoebe Hanaford⁵, Benjamin Hanaford⁴, Mary Greele³, Joseph², Andrew¹), b. Feb. 17, 1814; m. Francis Metford; children :—

11483. ELIZABETH METFORD.

11484. GEORGE F. METFORD.

11485. WILLIAM PENN METFORD, m. Susan Knapp. Children: Ada, b. in 1852; Florence, b. in 1856; Lelle, b. in 1857.

5752. **FRANK A. HANAFORD**⁷ (John S. Hanaford⁶, Greeley Hanaford⁵, Benjamin Hanaford⁴, Mary Greele³, Joseph², Andrew¹), b. Cape Elizabeth, Me., July 31, 1830; m. Cape Elizabeth, Dec. 26, 1858, Mary E. Small, b. Portland, Me., Nov. 26, 1841, dau. of James and Eliza (Fickett) Small. He d. Cape Elizabeth, May 5, 1891; children, b. Cape Elizabeth :—

11486. LIZZIE MARION HANAFORD, m. George C. Place.

11487. ANNIE BERTHA HANAFORD.

11488. EDITH ELIZA HANAFORD.

11489. LUCIUS FRANK HANAFORD.

11490. ALICE MILDRED HANAFORD.

5768. **MARTHA C. SEAVER**⁷ (Thomas Seaver⁶, Elisha Seaver⁵, Thomas Seaver⁴, Elizabeth Greele³, Andrew², Andrew¹), b. Kingston, N. H., July 9, 1823; m. Danville, N. H.,

May, 1844, Calvin Clark, b. Kingston, Jan. 4, 1821, son of Amos and Elizabeth (Peaslee) Clark. He d. Kingston, Nov. 8, 1863; children:—

11491. SOPHIA NICHOLS CLARK, b. Kingston, June 4, 1856; m. July 9, 1876, Luther A. Guppy; res. Danvers, Mass. Children: John, b. November, 1877; Charles, b. November, 1878.

11492. WARREN AUGUSTUS CLARK, b. June 30, 1861.

11493. OREANA MARCELLA CLARK, d. aged 18 yrs.

11494. MARY EMELINE CLARK, d. aged 12 yrs., 6 mos.

11495. MARY EMELINE CLARK, m. William McIntire.

11496. GEORGE FRANCIS CLARK.

5771. **MARY J. SEAVER**⁷ (Thomas Seaver⁶, Elisha Seaver⁵, Thomas Seaver⁴, Elizabeth Greele³, Andrew², Andrew¹), b. Kingston, N. H., Nov. 8, 1834; m. Kingston, Joseph A. Beede. She m. 2d, Mr. Robinson. Children:—

11497. CHARLES WILLIAM ROBINSON, m. Louisa Smith. Children: Minton; Blanche; res. Danville, N. H.

11498. SARAH JANE ROBINSON, m. Charles Henry Eastman. Children: Charles M.; Henry B.; Emma A.; Lilla M.; Howard F.; Bertie E.; Bertie F.; res. Plalstow, N. H.

11499. GEORGE ROBINSON.

5781. **THOMAS CARTER**⁷ (Abner Carter⁶, Thomas W. Carter⁵, Elizabeth Webster⁴, Mary Greele³, Benjamin², Andrew¹), b. Newton, N. H., March 27, 1800; m. Newton, April 5, 1834, Ann C. Nichols, b. Amesbury, Mass., Sept. 17, 1813, dau. of Enoch and Betsey (Eastman) Nichols. She d. Newton, Oct. 7, 1851. He m. 2d, Amesbury, June 3, 1854, Mrs. Mary A. Nichols, b. Newton, Jan. 10, 1826, dau. of John Bartlett. He d. Newton, Oct. 3, 1879. Children, b. Newton:—

11500. PHILIP MORRILL CARTER, b. Oct. 23, 1836; d. July 23, 1838.

11501. THOMAS MORRILL CARTER, b. Dec. 25, 1841.

5782. **RICHARD CARTER**⁷ (Abner Carter⁶, Thomas W. Carter⁵, Elizabeth Webster⁴, Mary Greele³, Benjamin², Andrew¹), b. Newton, N. H., in 1802; m. Newton, Olive Carleton; child:—

11502. LAURA CARTER, m. Adney S. Estabrook. Children: Joseph R.; Edward T.; Herbert.

5783. **EPHRAIM CARTER**⁷ (Abner Carter⁶, Thomas W. Carter⁵, Elizabeth Webster⁴, Mary Greele³, Benjamin², Andrew¹), b. Newton, N. H., Nov. 15, 1804; m. Newton, Dec. 22, 1831, Susan Hoyt, b. Newton, Aug. 4, 1808, dau. of Benjamin Hoyt. He d. Newton, April 20, 1890. She d. Newton, Dec. 6, 1860; children:—

11503. ADELIN S. CARTER, b. Newton, Dec. 4, 1834; m. Charles E. Morrill; res. Chicago, Ill. Children: Allan A., m. Cora T. Dodge; Susie A., m. George E. Johnson, 2d, Anson J. Cole; Anne S., m. Allan M. Hays.

11504. SUSAN J. CARTER, m. John T. Craft, 2d, Horace Tilton, 3d, James Homer. She d. Boston, Mass., November, 1892.

11505. EPHRAIM AUGUSTUS CARTER.

5784. **BENJAMIN F. CARTER**⁷ (Abner Carter⁶, Thomas W. Carter⁵, Elizabeth Webster⁴, Mary Greele³, Benjamin²,

Andrew¹), b. Newton, N. H., Aug. 2, 1807; m. Candia, N. H., March 12, 1835, Sarah Bagley, b. Candia, Aug. 2, 1815, dau. of Moses and Judith (Currier) Bagley. He d. Newburyport, Mass., Oct. 24, 1883; children:—

11506. **MARILLA LETITIA CARTER**, b. Newton, July 9, 1837; m. Thomas P. Ellis, 2d, Edward C. Johnson; d. Newburyport, Aug. 1, 1883. Child: Myra G. Ellis, b. Newburyport, Oct. 20, 1861.

11507. **SYLVESTER BENJAMIN CARTER**, b. Exeter, N. H., June 23, 1845; m. Sept. 21, 1869, Margaret M. Orne.

5786. **LOIS H. CARTER**⁷ (Abner Carter⁶, Thomas W. Carter⁵, Elizabeth Webster⁴, Mary Greele³, Benjamin², Andrew¹), b. Newton, N. H., Aug. 23, 1813; m. Kingston, N. H., July 4, 1832, Gilbert Carleton, b. Newton, Aug. 29, 1809, son of Thomas and Olive (Favor) Carleton; children, b. Newton:—

11508. **FAUSTINA C. CARLETON**, b. Oct. 20, 1833; m. Benjamin F. Hoyt. He d. Newton, Aug. 4, 1875. She d. Newton, Aug. 22, 1888.

11509. **AUGUSTA A. CARLETON**, b. Feb. 2, 1835; m. Henry N. Gould. Child: Walter H., m. Abbie L. Batchelder; res. Newton.

11510. **LAVINIA E. CARLETON**, b. April 23, 1838; m. Levi M. D. Clough; res. Newton.

11511. **ARIADNE CARLETON**, b. Nov. 28, 1841; d. Sept. 6, 1873.

5789. **BETSEY CARTER**⁷ (Abner Carter⁶, Thomas W. Carter⁵, Elizabeth Webster⁴, Mary Greele³, Benjamin², Andrew¹), b. Newton, N. H., Sept. 8, 1821; m. Newton, Oct. 31, 1841, David P. Batchelder, b. Sept. 21, 1831, son of Edward C. and Nancy (Philbrook) Batchelder. She d. July 20, 1847; children:—

11512. **ALBERT A. BATCHELDER**, b. Feb. 24, 1843; m. Sarah F. Blodgett. Children: Emma A.; Alice C.; Lyman J.; Edward C.; Frank A.; Wilfred H.; res. Stratham, N. H.

11513. **LUCY A. BATCHELDER**, b. Jan. 20, 1845; m. Josiah D. Prescott. Children: Hiram E.; George A.; Herbert M.; Roswell P.; res. Kensington, N. H.

11514. **EDWARD BATCHELDER**, b. July 5, 1847.

5790. **EMILY B. CARTER**⁷ (Abner Carter⁶, Thomas W. Carter⁵, Elizabeth Webster⁴, Mary Greele³, Benjamin², Andrew¹), b. Newton, N. H., Sept. 20, 1823; m. Kensington, N. H., May 15, 1839, Evander A. Goodrich, b. Poultney, Vt., March 17, 1821, son of Moses C. and Dorothea (Blaisdell) Goodrich; res. East Kingston, N. H.; children:—

11515. **THOMAS PORTER GOODRICH**, b. Newton, Feb. 13, 1844; m. Sabra J. Moore; res. Brooklyn, N. Y. Children: Paul M., b. July, 1871; Helen P., b. May, 1880.

11516. **DANIEL ANDERSON GOODRICH**, b. Aug. 1, 1844.

11517. **MOSES PRESTON GOODRICH**, b. Sept. 2, 1848.

11518. **MARY E. GOODRICH**, b. May 28, 1860; m. Charles A. Freese. Children: Lavis B.; Albert A.; Sarah L.; res. Portsmouth, N. H.

11519. **WARREN TAYLOR GOODRICH**, b. April 22, 1862.

5797. **TAPPAN S. CARTER**⁷ (Bagley Carter⁶, John Carter⁵, Elizabeth Webster⁴, Mary Greele³, Benjamin², Andrew¹), b. Salisbury, Mass., July 2, 1814; m. Hampstead,

N. H., Aug. 14, 1834, Susan S. Merrick, b. East Hampstead, Sept. 27, 1815, dau. of Abner L. and Martha M. (Corliss) Merrick. She d. East Hampstead, March 27, 1877. He m. 2d, Manchester, N. H., Sept. 19, 1877, Mary Johnson, b. May 15, 1839, dau. of Luther and Dorcas (Hardy) Johnson; res. East Hampstead. Child:—

11520. HOSEA BALLOU CARTER, b. East Hampstead, Sept. 5, 1834; m. Catherine E. Martin; res. Concord, N. H. Children: Nettie B., b. in 1856; Susie Isabelle, b. in 1858.

5799. JOHN CARTER⁷ (John Carter⁶, John Carter⁵, Elizabeth Webster⁴, Mary Greele³, Benjamin², Andrew¹), m. and had a child:—

11521. AMOS D. CARTER, m. — Farrington. Children: Charles N.; George H.; Sarah; Mary; Lizzie.

5806. JOSEPH STEVENS⁷ (Dolly Carter⁶, Abraham Carter⁵, Elizabeth Webster⁴, Mary Greele³, Benjamin², Andrew¹), m. dau. of Henry Plummer. He d. Winchester, N. H., March, 1846. She d. Swanzey, N. H., May 6, 1891; children:—

11522. RUTH A. STEVENS, m. Lorenzo A. Calkins.

11523. SARAH J. STEVENS, b. Aug. 17, 1837; m. Ira A. Eastman. Children: Harvey R.; Anna A.; res. Winthrop, Mass.

11524. MARTHA C. STEVENS, b. Aug. 12, 1841; m. George Kimball. Children: Jessie E.; Charles W.; Florence E.; res. Boston, Mass.

11525. GEORGE C. STEVENS.

5819. NATHANIEL CARTER⁷ (Thomas Carter⁶, Nathaniel Carter⁵, Elizabeth Webster⁴, Mary Greele³, Benjamin², Andrew¹), b. Feb. 4, 1815; m. Feb. 14, 1847, Peluna Johnson, b. Springfield, N. H., March 31, 1823. He d. Feb. 10, 1863; children:—

11526. LEON CHESTER CARTER, b. Framingham, Mass., Dec. 2, 1847;

m. Lucy M. Eaton; res. Newton, Mass. Children: Cora; Stella; Charles.

11527. NOEL A. CARTER, b. Aug. 24, 1849; m. Ella F. Brown.

11528. OLIVER L. CARTER, b. Sept. 21, 1852; m. Fannie Denton. Children: Grace; Bertha; Mabel.

11529. ELNO CARTER, b. in 1859; m. Lydia M. Weatherbee.

5834. JUDITH CARTER⁷ (Daniel Carter⁶, Moses Carter⁵, Mary Webster⁴, Mary Greele³, Benjamin², Andrew¹), b. Littleton, N. H., Aug. 9, 1798; m. Ira Bowman. He d. Lyman, N. H., Dec. 28, 1846. She d. Lyman, Jan. 8, 1847; children:—

11530. DAVID BOWMAN.

11531. IRA BOWMAN.

11532. JOHN BOWMAN, m. Martha J. Mason. Child: Ida J., m. Frank Dalbec; res. Stratford, N. H.

11533. JEMIMA BOWMAN, b. May 3, 1823; m. S. Hoskins. Child: Ira B., m. Mary Dennis; res. Stratford, N. H.

11534. LOUISA BOWMAN, b. April 3, 1824; m. J. W. Curtis. Children: James A., d. y.; John E., b. Nov. 7, 1866.

11535. LUCRETIA BOWMAN.

5839. WASHINGTON CARTER⁷ (Daniel Carter⁶, Moses Carter⁵, Mary Webster⁴, Mary Greele³, Benjamin², Andrew¹), b. Littleton, N. H., June 23, 1817; m. Littleton, Jan. 28, 1842,

Susan Knight, b. Waterford, Vt., April 6, 1822, dau. of Luther Knight. He d. Rio, Ill., September, 1852; children:—

11536. (Child) CARTER, d. in infancy.

11537. (Child) CARTER, d. in infancy.

11538. IDA VIRGINIA CARTER, b. Feb. 19, 1846; m. Frank May.

11539. ONA LUNETTE CARTER, b. March 13, 1848; d. October, 1855.

11540. WASHINGTON IRVING CARTER, b. Rio, Ill., Oct. 1, 1851; m. Margaret J. Park; res. Sterling, Kan. Children: Washington H.; Thomas I.; Ada J.; Curtis L.

5840. **GEORGE CARTER**⁷ (Daniel Carter⁶, Moses Carter⁵, Mary Webster⁴, Mary Greele³, Benjamin², Andrew¹), b. Littleton, N. H., Oct. 29, 1825; m. Bath, N. H., Dec. 21, 1857, Mary E. Merrill, b. Bath, Oct. 23, 1836, dau. of Joseph and Susannah (Johnson) Merrill; children, b. Littleton:—

11541. LAURA M. CARTER, b. May 9, 1859; m. Dennis Phillips; res. Manchester, N. H.

11542. FLORA M. CARTER, b. Dec. 11, 1861; m. L. D. Richardson.

11543. HARVEY G. CARTER, b. March 19, 1867; d. Sept. 13, 1870.

11544. LILLIAN B. CARTER, b. June 24, 1864; d. Nov. 11, 1883.

11545. ARTHUR M. CARTER, b. Sept. 7, 1873.

5841. **CURTIS P. CARTER**⁷ (Daniel Carter⁶, Moses Carter⁵, Mary Webster⁴, Mary Greele³, Benjamin², Andrew¹), b. Littleton, N. H., Sept., 27, 1829; m. St. Johnsbury, Vt., Feb. 22, 1860, Isadore D. Parker; children, b. Littleton:—

11546. NELLIE G. CARTER, b. Dec. 1, 1863; m. Alphonso Page; d. Lisbon, N. H., Aug. 12, 1886. Child: Inez G.

11547. FRED CARTER, b. Feb. 21, 1866; m. Nellie Smith.

11548. HATTIE J. CARTER, b. April 19, 1870; m. Elmer Jackman.

11549. MAURICE CARTER, b. Feb. 27, 1878.

5848. **ANNA CARTER**⁷ (Levi Carter⁶, Moses Carter⁵, Mary Webster⁴, Mary Greele³, Benjamin², Andrew¹), b. New Hampton, N. H., July 10, 1815; m. New Hampton, Aug. 18, 1833, Samuel Emerson, b. New Hampton, Feb. 13, 1811, son of Nathan and Polly (Keyes) Emerson; res. New Hampton; children, b. and d. New Hampton:—

11550. MARY A. EMERSON, b. March 24, 1837; d. Oct. 27, 1856.

11551. HORACE W. EMERSON, b. June 7, 1838; m. Nov. 22, 1862, Lizzie Freeman; res. Livermore, Colo.

11552. LAURA A. EMERSON, b. Dec. 31, 1839; m. John B. Kelley.

11553. LOUISA J. EMERSON, b. July 9, 1843; d. May 13, 1864.

11554. ABBIE S. EMERSON, b. Feb. 13, 1846; d. May 9, 1873.

11555. ALMEDA M. EMERSON, b. Jan. 25, 1848; m. James A. Curtis.

11556. CHARLES EMERSON, b. Nov. 5, 1849; m. Alice F. Kelley.

11557. FRANCES A. EMERSON, b. Oct. 7, 1851.

11558. ELLA C. EMERSON, b. Feb. 2, 1854; d. Feb. 7, 1856.

11559. ANTHA EMERSON, b. Oct. 29, 1855; m. Lincoln Gray.

5849. **HANNAH M. CARTER**⁷ (Levi Carter⁶, Moses Carter⁵, Mary Webster⁴, Mary Greele³, Benjamin², Andrew¹), b. New Hampton, N. H., Sept. 10, 1816; m. New Hampton, March 31, 1835, Daniel E. Fifield, b. Salisbury, N. H., Sept. 30, 1809, son of William and Elizabeth (Webster) Fifield. He d. New Hampton, May 3, 1883; children, b. New Hampton:—

11560. LEVI WILLIAM FIFIELD, b. Jan. 22, 1835; m. Amelia A. Cox. Children: Annie L., m. George W. Knapp, res. Worcester, Mass.; Mary L., m. Edward A. White, res. Hyde Park, Mass.; Alice M., m. C. C. Dodge, res. Washington, D. C.; Miriam.

11561. EMILY R. FIFIELD, b. May 11, 1837; m. Dearborn D. Seavey; d. New Hampton, Dec. 4, 1878. Children: Susie L., m. Elmer B. Abbott, res. Lynn, Mass.; Levi C.

11562. LUCY M. FIFIELD, b. Dec. 22, 1843; m. John M. Paul. Children: Ida F., d. y.; Harold M., d. y.; res. Lynn, Mass.

11563. DANIEL O. FIFIELD, b. Nov. 18, 1846; d. August, 1847.

5852. SALLY P. CARTER⁷ (Levi Carter⁶, Moses Carter⁵, Mary Webster⁴, Mary Greele³, Benjamin², Andrew¹), b. New Hampton, N. H., Aug. 21, 1821; m. Nashua, N. H., Jan. 1, 1850, Andrew J. Robinson, b. Pembroke, N. H., March 29, 1815, son of Ephraim and Polly (Keniston) Robinson. He d. Allentown, N. H., Aug. 1, 1855. She m. 2d, Bristol, N. H., Feb. 13, 1884, Levi Locke, b. Bristol, May 15, 1815, son of Benjamin and Hannah (Doloff) Locke. Children, b. Allentown:—

11564. CHARLES G. ROBINSON, b. Nov. 12, 1850; m. Annie Heath. Children: Arthur J.; Sarah H.; Mabel P.; Nellie C.; George E.; Maude E.; res. New Hampton.

11565. GEORGE H. ROBINSON, b. Dec. 8, 1851; m. Lizzie K. Roby. Children: Myra K.; John G.; Levi C.; res. New Hampton.

11566. ASBURY C. ROBINSON, b. Feb. 13, 1853; m. Edna E. McAlpin.

5853. MOSES W. CARTER⁷ (Levi Carter⁶, Moses Carter⁵, Mary Webster⁴, Mary Greele³, Benjamin², Andrew¹), b. New Hampton, N. H., May 29, 1824; m. Belleville, Ill., Dec. 6, 1855, Melissa Stookey, b. Belleville, Ill., Oct. 11, 1837, dau. of Samuel and Mary (Eyman) Stookey. He is a physician at Belleville; children, b. Belleville:—

11567. MARY EDITH CARTER, b. March 16, 1860; m. Robert S. Young.

11568. LYDIA STOOKEY CARTER, b. July 19, 1864.

11569. SAMUEL LEVI CARTER, b. July 22, 1866; d. May 28, 1882.

5857. ELIPHALET S. CARTER⁷ (Levi Carter⁶, Moses Carter⁵, Mary Webster⁴, Mary Greele³, Benjamin², Andrew¹), b. New Hampton, N. H., May 4, 1831; m. Johnstown, Wis., May 14, 1861, Ellen E. Carter, b. Paris, N. Y., June 28, 1827, dau. of A. M. and Dolly E. Carter; res. Mendota, Ill.; ch.:—

11570. EMMA JOSEPHINE CARTER, b. Beardstown, Ill., Aug. 17, 1865; m. Frederick W. Gunkle; res. Sioux City, Iowa.

11571. ALFRED MASON CARTER, b. Beardstown, Ill., Dec. 20, 1868.

11572. PERCY MARSHALL CARTER, b. Mendota, Ill., Jan. 27, 1871.

EIGHTH GENERATION.

5873. GEORGE W. FITTS⁸ (Daniel Fitts⁷, Dorothy Kimball⁶, John Kimball⁵, Elizabeth Greele⁴, John³, Philip², Andrew¹), b. Sandown, N. H., April 21, 1815; m. in 1841, Sarah A. Thompson. She d. in 1852. He m. 2d, in 1852, Ellen Malone. He d. Vinland, Kan., Sept. 25, 1885. Children:—

11573. GEORGE THOMPSON FITZ, b. Cambridge, Mass., Feb. 18, 1843; m. Laura E. Dumars; res. Vinland, Kan. Children: Albert M.; Arthur L.; Jessie L.; George H.; Maud; Marion; Dorothy.

11574. ARTHUR D. FITZ, b. Cambridge, May 24, 1845; m. Maggie Lovelace; res. Lawrence, Kan. Children: Alfred; Harriet E.; Alice M.; Edith M.; Arthur J.; Ida W.

11575. ALFRED FITZ, b. Cambridge, Mass., in 1847.

11576. ELLA DORA FITZ, b. Cambridge, Mass.

11577. (Dau.) FITZ, b. Cambridge, Mass.

11578. SARAH ELLA DORA FITZ, b. Cambridge, Mass., Sept. 12, 1853; m. Jefferson W. Rhodes. Children: John F., b. 1884; George K., b. 1889.

11579. EMMA GERTRUDE FITZ, b. Oct. 19, 1854.

11580. (Son) FITZ, b. Vinland, Kan., in 1856; d. in 1856.

11581. MARY ANN FITZ, b. Vinland, Kan., Dec. 25, 1858; m. George C. Grismore; res. Oakland, Cal.

11582. (Son) FITZ, b. Vinland, Kan., in 1860; d. in 1860.

11583. (Dau.) FITZ, b. Vinland, Kan., in 1862; d. in 1862.

11584. ALMIRA BERTHA FITZ, b. Vinland, Kan., Dec. 9, 1863.

11585. LAURA ALICE FITZ, b. March 27, 1866; m. Ernest Roe.

5874. CYRUS FITTS⁸ (Daniel Fitts⁷, Dorothy Kimball⁶, John Kimball⁵, Elizabeth Greele⁴, John³, Philip², Andrew¹), b. Salisbury, N. H., Sept. 16, 1818; m. Boscawen, N. H., July 3, 1843, Elizabeth B. Corser, b. Boscawen, Aug. 8, 1818, dau. of Amos and Betsey (Bean) Corser. He d. Webster, N. H., May 17, 1889; children:—

11586. CHARLES HENRY FITTS, b. Cambridge, Mass., June 25, 1845; m. Sarah E. Bosworth; res. Concord, N. H.

11587. AMOS CORSER FITTS, b. Boscawen, Dec. 26, 1847; m. Dec. 26, 1876, Juda L. Gordon; res. Worcester, Mass.

11588. CYRUS FITTS, b. June 30, 1849; d. June 6, 1873.

11589. MARY ELIZABETH FITTS, b. Webster, N. H., July 3, 1852; m. James M. Snyder; res. Webster, N. H. Children: Nellie A., b. in 1877; George M., b. in 1889.

11590. ABBIE R. FITTS, b. Webster, Sept. 3, 1854; m. Robert Harper; res. Webster, N. H. Child: Robert C., b. Oct. 27, 1893.

11591. HATTIE B. FITTS, b. July 2, 1858; d. June 24, 1863.

11592. NELLIE PERKINS FITTS, b. March 4, 1860; d. Feb. 23, 1863.

11593. EMMA PERKINS FITTS, b. June 28, 1866; m. Albert F. Hardy.

5881. MARIA B. FITTS⁸ (Richard Fitts⁷, Dorothy Kimball⁶, John Kimball⁵, Elizabeth Greele⁴, John³, Philip², Andrew¹), b. Salisbury, N. H., Jan. 1, 1819; m. West Boscawen, N. H., Jan. 26, 1841, Garland Calef, b. West Boscawen, Jan. 5, 1802, son of Daniel and Asenath (Garland) Calef. He d. Webster, N. H., Jan. 4, 1892. She d. Salisbury, Jan. 6, 1873; children:—

11594. MARY BLANCHARD CALEF, b. West Boscawen, March 26, 1842; m. John C. Bean, who d. Oct. 13, 1886. She m. 2d, May 13, 1889, William F. Wadleigh; res. Webster, N. H.

11595. FITZ R. CALEF, b. Salisbury, Feb. 6, 1846.

11596. MOSES G. CALEF, b. Boscawen, April 29, 1848; m. Lilla B. Pemberton; res. Atkinson, N. H. Children: Blanche F.; Alice P.; Lena F.; Arthur A.; Pauline C.; Bessie L.

11597. CHARLES A. CALEF, b. Boscawen, Feb. 1, 1852; m. Ella M. Flanders. Children: Luella M.; Arthur G.; Grace E.

11598. MARTHA J. CALEF, b. Salisbury, Nov. 3, 1854; m. Charles

George; res. Webster. Children: Maurice C., b. in 1880; Ethel M., b. in 1889.

11599. FRED ALPHEUS CALEF, b. Boscawen, Oct. 1, 1856.

11600. ALBERT EDWARD CALEF, b. Salisbury, Jan. 15, 1862; m. Lizzie Pemberton; res. Newtonville, Mass.

5882. SALLY FITTS⁸ (Richard Fitts⁷, Dorothy Kimball⁶, John Kimball⁵, Elizabeth Greele⁴, John³, Philip², Andrew¹), b. Salisbury, N. H., May 20, 1820; m. Boscawen, N. H., May 20, 1846, Israel Tibbetts, b. Rochester, N. H., March 12, 1817, son of John and Susan (Plummer) Tibbetts. He d. Somerville, Mass., Feb. 18, 1892. She d. East Cambridge, Mass., Sept. 9, 1861; children:—

11601. SARAH MATILDA TIBBETTS, b. Charlestown, Mass., May 19, 1847.

11602. ISRAEL FITTS TIBBETTS, b. May 29, 1849; d. March 14, 1852.

11603. MARY ANNE TIBBETTS, b. Charlestown, Mass., July 26, 1851; m. George C. Silbury; res. Fall River, Mass. Children: George C., b. March, 1875; Mary F., b. December, 1878.

11604. GEORGE TRASK TIBBETTS, b. July, 1853; d. September, 1855.

11605. EMMA TIBBETTS } b. East Cambridge, Mass., Jan. 8, 1856;

11606. JANE TIBBETTS } both d. y.

5886. SARAH A. FITTS⁸ (Abel Fitts⁷, Dorothy Kimball⁶, John Kimball⁵, Elizabeth Greele⁴, John³, Philip², Andrew¹), b. Lexington, Mass., Feb. 1, 1821; m. Charlestown, Mass., Daniel Pratt, b. Guilford, Vt., Oct. 23, 1815, son of Solomon and Sally (Younglove) Pratt. He d. Cambridge, Feb. 2, 1887. She d. Leominster, Mass., Jan. 16, 1882; children:—

11607. SARAH ELLEN PRATT, b. Boston, Mass., Oct. 1, 1846; m. James H. Davis; res. North Cambridge, Mass.

11608. GEORGE EVERETT PRATT, b. Somerville, Mass., Oct. 28, 1849; m. Elsie S. Putnam; res. Winchester, Mass.

11609. DANIEL WEBSTER PRATT, b. Somerville, Sept. 6, 1855; m. Alice H. Fletcher; res. Winchester, Mass. Children: Howard H., b. July, 1883; Helen, b. August, 1890.

11610. CHARLES H. PRATT, b. Somerville, Oct. 14, 1861.

5887. MARY J. FITTS⁸ (Abel Fitts⁷, Dorothy Kimball⁶, John Kimball⁵, Elizabeth Greele⁴, John³, Philip², Andrew¹), b. Lexington, Mass., Sept. 28, 1822; m. Somerville, Mass., Oct. 19, 1842, Nathan Tufts, b. Charlestown, Mass., Jan. 8, 1818, son of Nathan and Sally (Miller) Tufts. He d. Somerville, Oct. 20, 1887. She d. Somerville, Oct. 4, 1873; children:—

11611. NATHAN FITZ TUFTS, b. Somerville, Nov. 16, 1844; m. Fannie S. Lothrop; res. Charlestown, Mass. Children: Fannie L., m. Fred W. Bradley; Mary A.

11612. MARY A. TUFTS, b. Somerville, Oct. 29, 1851.

11613. CHARLES F. TUFTS, b. Charlestown, Mass., Feb. 7, 1856; m. Ida A. Hawkins; res. Lancaster, Mass. Children: Lucy R.; Harriet P.; Amy L.; Mary J.; Charlotte F.

11614. ALBERT C. TUFTS, b. Somerville, Sept. 11, 1864.

5888. CHARLOTTE T. FITTS⁸ (Abel Fitts⁷, Dorothy Kimball⁶, John Kimball⁵, Elizabeth Greele⁴, John³, Philip², Andrew¹), b. Lexington, Mass., June 10, 1824; m. Somerville,

Mass., Oct. 20, 1847, Gilbert Tufts, b. Charlestown, Mass., Jan. 29, 1818, son of Gilbert and Mary (Chickering) Tufts. He d. Somerville, April 1, 1879; children:—

11615. MARY JANE TUFTS, b. Somerville, Jan. 13, 1850; m. Frank T. Robinson; res. Melrose, Mass. Children: Frank T., b. in 1873; Charlotte M., b. in 1876; Flora L., b. in 1877.

11616. EMMA F. TUFTS, b. Charlestown, May 12, 1859; m. Frank G. Lombard; res. Somerville.

5890. NATHAN E. FITTS⁸ (Abel Fitts⁷, Dorothy Kimball⁶, John Kimball⁵, Elizabeth Greele⁴, John³, Philip², Andrew¹), b. Charlestown, Mass., Feb. 24, 1830; m. Somerville, Mass., July 23, 1857, Harriet A. Magoon, b. Medford, Mass., April 28, 1837, dau. of John C. and Sarah A. (Adams) Magoon; res. Somerville; children, b. Somerville:—

11617. FREDERICK C. FITZ, b. Dec. 29, 1861.

11618. CORA L. FITZ, b. Oct. 19, 1863; m. Rolla J. Butnam. Child: Helen M., b. Somerville, April 28, 1892.

11619. HATTIE G. FITZ, b. Dec. 21, 1865; m. Herbert W. Doten.

11620. CHARLES E. FITZ, b. March 19, 1868.

11621. MABEL A. FITZ, b. Aug. 15, 1875.

5897. GEORGE W. ABBOTT⁸ (Mary Fitts⁷, Dorothy Kimball⁶, John Kimball⁵, Elizabeth Greele⁴, John³, Philip², Andrew¹), b. Webster, N. H., March 13, 1837; m. Boston, Mass., Aug. 15, 1865, Almira Tucker, b. Boston, Jan. 22, 1844, dau. of James L. Tucker. She d. Penacook, N. H., Nov. 2, 1867. He m. 2d, Penacook, Dec. 14, 1868, Addie M. Batchelder, b. Boscawen, N. H., Dec. 29, 1834, dau. of Benjamin and Eleanor (Simpson) Morrill. Children, b. Penacook:—

11622. HARRY L. ABBOTT, b. May 12, 1866; d. Aug. 29, 1867.

11623. MYRA M. ABBOTT, b. Oct. 27, 1872.

George W. Abbott, res. Penacook. He served three years in the Civil War in the 7th N. H. Reg't.

5901. ABEL FITTS⁸ (Nathaniel Fitts⁷, Dorothy Kimball⁶, John Kimball⁵, Elizabeth Greele⁴, John³, Philip², Andrew¹), b. Sandown, N. H., March 5, 1834; m. Kingston, N. H., May 1, 1861, Emily S. Fuller, b. Fremont, N. H., Dec. 10, 1842, dau. of Worthen and Mary (Sawyer) Fuller; res. Haverhill, Mass.; children, b. Sandown:—

11624. CHARLES ALBERT FITTS, b. April 2, 1863; d. December, 1863.

11625. CHARLES ALBERT FITTS, b. Dec. 7, 1865.

11626. MAY LIZZIE FITTS, b. Jan. 20, 1868; m. Gardner E. Downes. Children: William E., b. October, 1890; Edwin G., d. y.

11627. SADIE E. FITTS, b. June 17, 1870; m. Alfred L. Wright.

11628. FRED WALTER FITTS, b. May 11, 1874.

11629. MABEL GERTRUDE FITTS, b. Aug. 3, 1876.

11630. WELLES EVERETT FITTS, b. Jan. 30, 1880; d. Oct. 14, 1886.

11631. ALICE MAUDE FITTS, b. June 8, 1882; d. Nov. 4, 1886.

5928. JANE B. KIMBALL⁸ (Eliza B. Kimball⁷, Joseph Kimball⁶, John Kimball⁵, Martha Greele⁴, John³, Philip², Andrew¹), b. Dublin, N. H., March 24, 1824; m. Peterboro, N. H., Dec. 3, 1846, Granville P. Felt, b. Peterboro, Aug. 22,

1822, son of Stephen and Mary K. (Ames) Felt; children, b. Peterboro:—

11632. GRANVILLE FELT, b. Dec. 2, 1848; d. June 10, 1850.

11633. ANNA J. FELT, b. Nov. 22, 1852; m. David A. Rogers; res. Clinton, Mass. Children: Bertha M., b. in 1874; Granville P.; Philip J.

11634. ABBIE K. FELT, b. June 20, 1859; m. Charles F. Hastings.

5930. HENRY A. KIMBALL⁸ (Eliza B. Kimball⁷, Joseph Kimball⁶, John Kimball⁵, Martha Greele⁴, John³, Philip², Andrew¹), b. Dublin, N. H., May 24, 1827; m. Townsend, Mass., Nov. 25, 1852, Sarah B. Derby, b. Fitchburg, Mass., Sept. 18, 1832, dau. of Amos and Polly (Burnapp) Derby; res. East Rochester, N. H.; ch. b. Peterboro, N. H.:—

11635. RICHARD HENRY KIMBALL, b. Sept. 15, 1853; m. Ida Bailey. Children: Nellie L.; Walter W.; Florence E.; Clarence A.; Sarah F.

11636. WILLIAM H. KIMBALL, b. June 18, 1855; m. Lena Fay. Children: Bertha F.; Edith M.; res. East Rochester, N. H.

11637. ROBERT B. KIMBALL, b. Oct. 31, 1857; m. Ina M. Chick.

11638. CHARLES A. KIMBALL, b. May 16, 1859; m. Anna B. Fellows. Children: Ralph H.; Rena B.; res. Goff Falls, N. H.

11639. EDGAR B. KIMBALL, b. June 26, 1861; m. Ada V. Petts. Children: Herbert A.; Edgar B.; Annie M.; Ernest L.

11640. FRANK WALTER KIMBALL, b. March 1, 1865.

11641. DANIEL CUTTER KIMBALL, b. March 19, 1867.

11642. ALICE EFFIE KIMBALL, b. Feb. 7, 1875.

5933. SARAH M. KIMBALL⁸ (Eliza B. Kimball⁷, Joseph Kimball⁶, John Kimball⁵, Martha Greele⁴, John³, Philip², Andrew¹), b. Peterboro, N. H., July 6, 1834; m. Peterboro, June 1, 1854, George H. Longley, b. Peterboro, April 4, 1832, son of James and Hepzibeth (Ames) Longley; res. Peterboro; children, b. Peterboro:—

11643. GEORGE W. LONGLEY, b. March 23, 1855; m. Florence A. Baldwin.

11644. FRED K. LONGLEY, b. Aug. 31, 1856; m. Annie M. Farrar.

11645. JACOB W. LONGLEY, b. Feb. 13, 1862; m. Emily A. Bates. Child: Renah M., b. Oct. 3, 1889; res. Leominster, Mass.

5935. CHARLES BARNARD⁸ (Hannah Kimball⁷, Joseph Kimball⁶, John Kimball⁵, Martha Greele⁴, John³, Philip², Andrew¹), b. Weare, N. H., April 20, 1820; m. Nashua, N. H., Oct. 14, 1848, Esther R. Caldwell, b. Hudson, N. H., Jan. 29, 1822, dau. of William and Rebecca (Hadley) Caldwell. He d. Lowell, Mass., Nov. 21, 1869; children, b. Exeter, Me.:—

11646. WILLIAM FRANKLIN BARNARD, b. May 16, 1849.

11647. MARY E. BARNARD, b. Oct. 22, 1850; m. Edgar H. Morse.

11648. LAURA A. BARNARD, b. May 17, 1853; m. A. W. Hutchins. Child: Mabel E., b. May 15, 1875; res. Malden, Mass.

11649. CORA V. BARNARD, b. July 15, 1855; d. March 23, 1884.

11650. CHARLES E. BARNARD, b. Dec. 14, 1857; m. Clara E. Cates; res. San Bernardino, Cal.

11651. IDA FRANCES BARNARD, b. Aug. 5, 1859.

5936. HIRAM K. BARNARD⁸ (Hannah Kimball⁷, Joseph Kimball⁶, John Kimball⁵, Martha Greele⁴, John³,

Philip², Andrew¹), b. Weare, N. H., Aug. 1, 1822; m. Lowell, Mass., Mary S. Knapp, b. New Portland, Me., April 7, 1825, dau. of Simeon Knapp. She d. Lowell, April 9, 1864. He m. 2d, Concord, N. H., Mrs. Sarah A. Wilkinson, b. Candia, N. H., dau. of Archibald and Hannah (French) McDuffey. He d. Boston, Mass., February, 1886. Children:—

11652. FRED HIRAM BARNARD, b. Lowell, March 4, 1849; m. Sept. 22, 1872, Rose McDevit. Enlisted in the 6th Massachusetts Reg't; re-enlisted in the 1st Massachusetts Cavalry; res. Gilman, Wash.

11653. ELLEN JANE BARNARD, b. Exeter, Me., Jan. 27, 1853; m. Luther M. Tracy; res. Chicago, Ill.

11654. EMMA HANNAH BARNARD, b. July 14, 1855; d. Sept. 30, 1878.

5939. HANNAH K. BARNARD⁸ (Hannah Kimball⁷, Joseph Kimball⁶, John Kimball⁵, Martha Greele⁴, John³, Philip², Andrew¹), b. Exeter, Me., June 30, 1828; m. Nashua, N. H., Sept. 1, 1849, Joseph Massey, b. Leeds, England, Sept. 28, 1817, son of John and Jane Massey. He d. Lawrence, Mass., July 15, 1886; children, b. and d. Lawrence:—

11655. GEORGE HENRY MASSEY, b. June 28, 1850; d. Feb. 9, 1868.

11656. CHARLES A. MASSEY, b. Jan. 29, 1853; m. Abbie Torrey. Children: Edward, b. in 1880; Ethel, b. in 1884.

11657. SARAH ADELAIDE MASSEY, b. July 31, 1857; d. Sept. 19, 1857.

11658. JOHN ARTHUR MASSEY, b. July 22, 1859.

11659. ALBERT HEWITT MASSEY, b. May 10, 1864; d. Sept. 6, 1864.

5940. LAURA J. BARNARD⁸ (Hannah Kimball⁷, Joseph Kimball⁶, John Kimball⁵, Martha Greele⁴, John³, Philip², Andrew¹), b. Exeter, Me., June 16, 1830; m. Lowell, Mass., John G. T. Winship, b. Weston, Vt., May 15, 1823, son of John and Sally (Richardson) Winship. He d. Malden, Mass., Aug. 28, 1891. She d. Boston, Mass., Aug. 20, 1865; children:—

11660. ELLA JANE WINSHIP, b. Boston, Jan. 3, 1852; m. George F. Tufts; res. Malden. Child: Jennie B., b. Malden, May 31, 1873.

11661. JOHN W. WINSHIP, b. July 25, 1855; d. Aug. 18, 1855.

11662. SARAH F. WINSHIP, b. Weston, Vt., July 30, 1857; m. William H. Rowell; d. Ticonderoga, N. Y., Dec. 7, 1879.

5941. SARAH F. BARNARD⁸ (Hannah Kimball⁷, Joseph Kimball⁶, John Kimball⁵, Martha Greele⁴, John³, Philip², Andrew¹), b. Exeter, Me., June 7, 1832; m. Manchester, N. H., May 22, 1855, George S. Swasey, b. Boston, Mass., Jan. 16, 1825, son of Benjamin C. and Mina (Gibson) Swasey. He d. Lowell, Mass., Jan. 3, 1875; children, b. Lowell:—

11663. GERTRUDE FRANCES SWASEY, b. Jan. 19, 1860; m. Rev. John Vannevar; res. Canton, Mass. Children: Aaron G., d. y.; Dorothy F., b. March, 1891.

11664. GEORGE LYMAN SWASEY, b. Aug. 3, 1861.

5945. ELIZA S. BARNARD⁸ (Hannah Kimball⁷, Joseph Kimball⁶, John Kimball⁵, Martha Greele⁴, John³, Philip², Andrew¹), b. Exeter, Me., May 18, 1842; m. Lowell, Mass., Dec. 22, 1859, George H. Davis, b. Lincolnville, Me.,

April 6, 1835, son of Hazen L. and Mary A. (Heal) Davis. He d. Boston, Mass., Nov. 14, 1862. She m. 2d, Boston, Jan. 27, 1864, George R. Presby, b. Boston, Nov. 15, 1836, son of Rodney and Mary E. (Peasley) Presby. He d. Bethlehem, N. H., Aug. 25, 1876; res. Malden, Mass. Children:—

11665. FRED H. DAVIS, b. Sept. 28, 1860; d. Oct. 26, 1861.

11666. HERBERT B. PRESBY, b. Boston, Mass., Nov. 3, 1864.

11667. FRANK B. PRESBY, b. Malden, Mass., Dec. 15, 1866.

11668. GEORGE R. PRESBY, b. Malden, Mass., Nov. 14, 1871.

5946. **GEORGE C. PATTEN**⁸ (Mary B. Kimball⁷, Joseph Kimball⁶, John Kimball⁵, Martha Greele⁴, John³, Philip², Andrew¹), b. Deering, N. H., Oct. 13, 1828; m. Francetown, N. H., Nov. 11, 1851, Lucy A. Roper, b. Francetown, Feb. 5, 1828, dau. of Merrick and Susan (Fairbanks) Roper; res. Deering; children, b. Deering:—

11669. WILL H. PATTEN, b. June 15, 1854; m. V. E. Dodge. Children: Samuel W.; Florence M.; Mabel F.; Charles U.

11670. HELEN L. PATTEN, b. March 2, 1857.

11671. SUSIE H. PATTEN, b. Dec. 24, 1860; m. Arthur S. Hood. Children: Alice L.; Paul A.; Emma L.

5947. **NANCY S. PATTEN**⁸ (Mary B. Kimball⁷, Joseph Kimball⁶, John Kimball⁵, Martha Greele⁴, John³, Philip², Andrew¹), b. Deering, N. H., Nov. 15, 1836; m. Henniker, N. H., Sept. 17, 1856, John Currier, b. Deering, April 6, 1827, son of Isaac and Lydia G. (Head) Currier; res. Manchester, N. H.; children:—

11672. SARAH FAUSTINA CURRIER, b. in 1859; d. January, 1860.

11673. HARRISON AUBREY CURRIER, b. Oct. 25, 1860; d. March 30, 1882.

11674. GEORGE PATTEN CURRIER, b. May, 1863; d. Feb. 29, 1867.

11675. CHARLES BARTON CURRIER, b. June, 1866.

11676. MARY ELMAR CURRIER, b. April 21, 1870; m. John F. Conway.

5948. **HANNAH J. KIMBALL**⁸ (Hiram Kimball⁷, Joseph Kimball⁶, John Kimball⁵, Martha Greele⁴, John³, Philip², Andrew¹), b. Sandy Creek, Pa., June 28, 1835; m. Fowler, Ohio, March 14, 1861, John H. Meek, b. Bazette, Ohio, May 28, 1838, son of William and Elizabeth (Headley) Meek; children:—

11677. GLIDA ELIZA MEEK, b. June 24, 1862; d. June 30, 1882.

11678. BERT EBRON MEEK, b. June 25, 1864; d. Aug. 27, 1865.

11679. DELL MEEK, b. Denmark, Ohio, May 28, 1867; m. Reuben A. Nogal; res. Harbor, Ohio.

11680. MARY S. MEEK, b. Lenox, Ohio, June 8, 1872.

5949. **ANNETTE KIMBALL**⁸ (Hiram Kimball⁷, Joseph Kimball⁶, John Kimball⁵, Martha Greele⁴, John³, Philip², Andrew¹), b. Sandy Creek, Pa., June 4, 1842; m. Fowler, Ohio, May 9, 1860, George W. Brockway, b. Hartford, Ohio, Sept. 5, 1833, son of Timothy and Frances (Rathbun) Brockway. She d. Polk, Pa., Oct. 2, 1881; children:—

11681. MAUDE ELIZA BROCKWAY, b. Hartford, Sept. 15, 1864; m. Leander A. Russell; res. Polk, Pa.

11682. BERTHA ADELL BROCKWAY, b. Hartford, Sept. 14, 1865; m. Albert Seely; res. Torpedo, Pa.

11683. DAISY DEAN BROCKWAY, b. Pierpont, Ohio, June 11, 1874.

5958. ALBERT KIMBALL⁸ (Benjamin Kimball⁷, Joseph Kimball⁶, John Kimball⁵, Martha Greele⁴, John³, Philip², Andrew¹), b. Sandy Lake, Pa., Oct. 2, 1846; m. Linesville, Pa., March 23, 1870, Nancy Kimball, b. Sandy Creek, Pa., July 10, 1851, dau. of J. and Elizabeth (Hanna) Kimball; res. Pierpont, Ohio; children:—

11684. WARD KIMBALL, b. Mineral, Pa., March 4, 1871.

11685. CORA MAY KIMBALL, b. Pierpont, Ohio, May 22, 1875.

11686. ALICE KIMBALL, b. May 13, 1877; d. May 14, 1877.

5964. HANNAH E. KIMBALL⁸ (Benjamin Kimball⁷, Joseph Kimball⁶, John Kimball⁵, Martha Greele⁴, John³, Philip², Andrew¹), b. French Creek, Pa., March 1, 1860; m. Richmond, Ohio, Oct. 31, 1882, Burt S. Adams, b. Columbia, Ohio, Sept. 21, 1860, son of Henry and Marilla (Cole) Adams; res. Ashtabula, Ohio; children:—

11687. ORA BERNARD ADAMS, b. Pierpont, Ohio, Aug. 6, 1883.

11688. IVA BLANCHE ADAMS, b. Pierpont, Ohio, Nov. 19, 1884.

11689. GLEN LE ROY ADAMS, b. Pierpont, Ohio, May 12, 1886.

11690. INEZ ETHEL ADAMS, b. Ashtabula, Ohio, Nov. 11, 1891.

5997. CLARISSA KIMBALL⁸ (Thomas Kimball⁷, Jonathan Kimball⁶, Jonathan Kimball⁵, Martha Greele⁴, John³, Philip², Andrew¹), b. July 11, 1835; m. Philip Flanders. She d. Hillsboro, N. H.; children:—

11691. GEORGIANA FLANDERS, m. James B. Day. Children: Charles; Elizabeth; Ethel E.; res. East Weare, N. H.

11692. HERBERT FLANDERS.

11693. EVA FLANDERS.

6006. ELVIRA T. KIMBALL⁸ (Samuel L. Kimball⁷, Benjamin Kimball⁶, Hannah Kimball⁵, Martha Greele⁴, John³, Philip², Andrew¹), b. Hanover, N. H., Oct. 30, 1826; m. Hopkinton, N. H., Oct. 16, 1849, Isaiah Hoyt, b. Hopkinton, April 8, 1813, son of Moses and Elizabeth Hoyt; children:—

11694. SUSAN ELVIRA HOYT, b. Concord, N. H., Feb. 3, 1851; m. John H. Danford.

11695. ELIZA TRUNDY HOYT, b. Penacook, N. H., May 18, 1853; m. Charles P. Ordway.

11696. NELLIE JANE HOYT, b. Bradford, N. H., Oct. 8, 1857; m. Eugene G. Flanders.

11697. WILLIAM CLEVELAND HOYT, b. Weare, N. H., Dec. 22, 1855; m. Effie Sturtevant.

6017. NANCY A. GREELEY⁸ (Shubal⁷, Matthew⁶, Shubal⁵, David⁴, Jonathan³, Philip², Andrew¹) b. Canaan, N. H., June 13, 1812; m. Lowell, Mass., September, 1842, Isaac W. March, b. Newburyport, Mass., Sept. 4, 1817, son of Capt. Nathaniel and Hannah (Baker) March; children:—

11698. ADALINE B. MARCH, b. Lowell, Mass., June 21, 1843; m. Haverhill, Mass., Jan. 8, 1863, Daniel S. Johnson. He d. Danville, N. H., Dec. 2, 1870.

11699. AUGUSTUS A. MARCH, b. Jan. 23, 1845; d. Sept. 23, 1847.

11700. NATHANIEL O. MARCH, b. Lowell, Mass., June 27, 1847.
 11701. LUCY M. MARCH, b. South Kingston, N. H., July 25, 1852; m. Jan. 6, 1883, T. J. Hale; res. Lawrence, Mass.
 11702. GUY G. MARCH, b. Danville, N. H., Dec. 10, 1853.
 11703. CHARLES W. MARCH, b. Kingston, N. H., Feb. 12, 1857.
6018. IRA GREELEY⁸ (Shubal⁷, Matthew⁶, Shubal⁵, David⁴, Jonathan³, Philip², Andrew¹), b. Canaan, N. H., Dec. 28, 1813; m. Dorchester, Mass., May 23, 1836, Mary Leach, b. Dorchester, Dec. 4, 1807, dau. of Oliver and Fanny (Vose) Leach. She d. Dorchester, Dec. 29, 1846. He m. 2d, Quincy, Mass., May 5, 1852, Caroline M. Hussey, b. Jefferson, Me., March 28, 1824, dau. of Lemuel and Rebecca (Osher) Hussey. He d. Dorchester, Mass., Sept. 9, 1890. Children:—
 11704. MARY CAROLINE, b. Dorchester, Mass., Oct. 30, 1841.
 11705. FRANCES REBECCA, b. Dorchester, Mass., April 8, 1854.
 11706. ELLA LOUISA, b. Roxbury, Mass., Feb. 17, 1856; m. Boston, Mass., May 8, 1879, Walter S. Coffin, b. Charlestown, Mass., Jan. 19, 1854, son of Cromwell C. and Susan S. Coffin. No children.
6019. SUSAN B. GREELEY⁸ (Shubal⁷, Matthew⁶, Shubal⁵, David⁴, Jonathan³, Philip², Andrew¹), b. Canaan, N. H., March 15, 1815; m. Canaan, Dec. 28, 1841, John Jones, b. Enfield, N. H., Nov. 23, 1812, son of Moses and Dorothy (Goodhue) Jones. He d. Enfield, April 22, 1880; children, b. and d. Enfield:—
 11707. GEORGE W. JONES, b. March 14, 1843; d. March 16, 1843.
 11708. GEORGE W. JONES, b. June 2, 1844; d. March 17, 1864.
 11709. MARTHA JANE JONES, b. Nov. 20, 1849; d. July 26, 1867.
 11710. LIZZIE ARABELLE JONES, b. Sept. 25, 1860.
6020. GUY E. GREELEY⁸ (Shubal⁷, Matthew⁶, Shubal⁵, David⁴, Jonathan³, Philip², Andrew¹), b. Lebanon, N. H., April 10, 1817; m. Charlestown, Mass., Sept. 26, 1846, Lydia J. Crawford, b. Carroll, N. H., October, 1824, dau. of Dearborn and Rachel (Cole) Crawford. She d. Boston, Mass., Feb. 2, 1853. He m. 2d, Rumney, N. H., Dec. 28, 1859, Abi Whitney, b. Rumney, June 24, 1827, dau. of Otis and Marcy (Piper) Whitney. He d. Somerville, Mass., March 5, 1897. Ch.:—
 11711. OTIS W., b. Rumney, N. H., Dec. 7, 1861.
 11712. MARY M., b. Rumney, N. H., July 16, 1864.
6021. LUCIA L. GREELEY⁸ (Shubal⁷, Matthew⁶, Shubal⁵, David⁴, Jonathan³, Philip², Andrew¹), b. Rumney, N. H., Oct. 5, 1818; m. Lowell, Mass., May 28, 1843 or 4, John Wilson, b. Windham, N. H., Oct. 12, 1818, son of John All and Persis (Simpson) Wilson. She d. Windham, Feb. 14, 1865; children, b. Lowell:—
 11713. MARY ABBIE WILSON, b. July 10, 1845; m. Pelham, N. H., Oct. 9, 1862, Walter J. Burnham; res. Windham.
 11714. ELLA LOUISE P. WILSON, b. Oct. 22, 1858.
 11715. NELLIE F. WILSON, b. March 15, 1861.
6022. LYDIA GREELEY⁸ (Shubal⁷, Matthew⁶, Shubal⁵, David⁴, Jonathan³, Philip², Andrew¹), b. Rumney, N. H., July 19, 1820; m. Lowell, Mass., Oct. 27, 1841, Charles M.

Waterman, b. Union Village, Vt., Nov. 16, 1817, son of Shubal and Clarinda (Bliss) Waterman. He d. Manchester, N. H., Jan. 4, 1847; child:—

11716. ARABELLA F. WATERMAN, b. Lowell, Mass., April 26, 1844.

6023. CHARLES D. GREELEY⁸ (Shubal⁷, Matthew⁶, Shubal⁵, David⁴, Jonathan³, Philip², Andrew¹), b. Rumney, N. H., April 30, 1822; m. Annette Webber; res. Rumney; child:—

11717. CHARLES HENRY.

6024. ABIGAIL GREELEY⁸ (Shubal⁷, Matthew⁶, Shubal⁵, David⁴, Jonathan³, Philip², Andrew¹), b. Rumney, N. H., Oct. 20, 1823; m. Newburyport, Mass., April 8, 1848, Thomas F. West, b. Winterport, Me., Nov. 28, 1821, son of James and Mary West. She d. Winchester, Mass., Jan. 5, 1880; ch.:—

11718. ABBIE L. WEST, b. at sea near the Coast of New Holland on Ship Propontis, April 11, 1853; m. Winchester, Mass., June 3, 1879, Frank B. Weeks.

11719. FRANK E. WEST, b. Charlestown, Mass., March 29, 1856; m. Chelsea, Mass., June 3, 1880, Emma M. Carter. He d. Winchester, Mass., May 10, 1884.

11720. CARRIE H. WEST, b. Billerica, Mass., Nov. 11, 1857; m. June 3, 1884, Edwin Manning; res. Billerica.

6026. MARY GREELEY⁸ (Ephraim⁷, Matthew⁶, Shubal⁵, David⁴, Jonathan³, Philip², Andrew¹), b. Potsdam, N. Y., August, 1818; m. Lisbon, N. Y., March 8, 1834, John Odell, b. Ferrisburg, Vt., Aug. 17, 1814, son of Abijah and Sarah (Sheldon) Odell. He d. Los Angeles, Cal., Nov. 12, 1899. She d. Los Angeles, April 24, 1897; children, b. Lisbon, N. Y.:—

11721. SARAH C. ODELL, b. Oct. 20, 1835.

11722. MERRILL I. ODELL, b. Jan. 1, 1838; m. Frances L. Wheaton; d. Owatonna, Minn., July 24, 1902. Child: Harry W., b. Owatonna, July 13, 1869.

11723. GEORGE W. ODELL, b. July 27, 1840; m. Jan. 1, 1863, Jane A. Arnold; res. Los Angeles.

6027. TIMOTHY GREELEY⁸ (Ephraim⁷, Matthew⁶, Shubal⁵, David⁴, Jonathan³, Philip², Andrew¹), b. Potsdam, N. Y., Dec. 12, 1821; m. Dover Bay, Ohio, September, 1845, Elizabeth Carter, b. March 15, 1829. He d. Bronson, Mich., Jan. 17, 1891. She d. Bronson, Feb. 4, 1890; children:—

11724. BURTON E., b. Dec. 25, 1846; m. in 1873, Mary —. Children, b. Bronson: Edward, b. Aug. 10, 1874; Bertha, b. July 5, 1880.

11725. JOHN S.

11726. CHARLES A.

11727. ALICE GRACE.

11728. PAULINE C.

11729. ROSE B., m. September, 1893, George R. Rosenbrook; res. Kalamazoo, Mich.

11730. EDWIN C.

11731. CHAUNCEY C.

11732. HERBERT.

11733. FRANK.

6028. ORIN GREELEY⁸ (Ephraim⁷, Matthew⁶, Shubal⁵, David⁴, Jonathan³, Philip², Andrew¹), b. Matilda, Canada, Nov. 2, 1824; m. Racine, Wis., May 16, 1846, Sarah P. Spear. She d. Racine, Nov. 2, 1846. He m. 2d, Waupun, Wis., Nov. 14, 1849, Emeline McMullen, b. Toronto, Ohio, Oct. 14, 1827, dau. of Thomas and Margaret (Lot) McMullen. She d. Trenton, Wis., Dec. 23, 18—. He m. 3d, Waupun, June 4, 1856, Sarah McMullen, b. Aug. 22, 1832 or 33, a sister of his second wife. Children:—

11734. HARMON FILLMORE, b. Kingston, Wis., Aug. 14, 1850.

11735. HORACE EDDY, b. Owatonna, Minn., March 28, 1858.

11736. FRANK LESLIE, b. Owatonna, Minn., March 22, 1870.

Mrs. Lizzie Schultz Greeley, wife of Horace E., died April 19, 19—. Both were teachers and missionary workers in the White Plains Seminary, Liberia, West Africa. She was born June 5, 1852, in Reading, Pa. She taught school four years in Marshalltown, Iowa, and then went to Los Angeles, where she taught several years. She married Mr. Greeley March, 1894, and soon after sailed to Africa, laboring under the auspices of the Methodist Missionary Board. Mr. Greeley still continues his labors in Africa. He graduated in the public schools of Owatonna in 1877, and in Hamlin University in 1887. In 1888 he made his first missionary journey to Africa. In the fall of 1890 he returned to California and again went to Africa in 1894.

6029. HARVEY D. GREELEY⁸ (Ephraim,⁷ Matthew⁶, Shubal⁵, David⁴, Jonathan³, Philip², Andrew¹), b. Massena Point, N. Y., Feb. 7, 1831; m. Cleveland, Ohio, Dec. 25, 1861, Ellen Hovey, b. Leroy, Ohio, May 10, 1834, dau. of Philetus and Aurelia (House) Harvey. He d. Cleveland, Aug. 13, 1900; children, b. Cleveland:—

11737. MARY E., b. Nov. 13, 1863.

11738. HORACE E., b. Dec. 16, 1866; m. Cleveland, July 7, 1892, Julia Mildred Cornell.

11739. ALTON H., b. Dec. 1, 1872; m. Cleveland, Oct. 24, 1894, May Elizabeth Lowry. Child: Alton Hovey, b. Cleveland, Ohio, June 22, 1896; res. Cleveland. General Manager of the General Cartage and Storage Company.

H. D. Greeley lived in Cleveland for fifty-six years, and was well known in the business circles of the city. Before the reorganization and extension of the Big Four road, he was employed as car inspector. He also helped to build the Panama Railway in Central America. Recently he had been connected with the Greeley Bros. Co., contractors, as president.

6030. JOHN M. GREELEY⁸ (Ephraim⁷, Matthew⁶, Shubal⁵, David⁴, Jonathan³, Philip², Andrew¹), b. in Canada, Aug. 14, 1836; m. Ahnepee, Wis., in 1867, Maria T. Thayer, b. Manitowoc, Wis., Jan. 19, 1852, dau. of Seymour T. and Mary (Blount) Thayer. He d. Kewanee, Wis., in 1870. She d. Ahnepee, in 1871; children:—

11740. HENRY HERBERT, b. Oct. 25, 1868; d. Sept. 3, 1869.

11741. MARY C., b. Sept. 10, 1870; d. March 12, 1871.

John M. Greeley was a member of the 88th Illinois Reg't in the Civil War.

6031. GEORGE W. GREELEY⁸ (Ephraim⁷, Matthew⁶, Shubal⁵, David⁴, Jonathan³, Philip², Andrew¹), b. Clayton, N. Y., May 15, 1839; m. Ahnepee, Wis., May 27, 1861, Jane Sleigh, of Ahnepee, Wis. He d. Warner Landing, Tenn., July 7, 1888. She d. Chicago, Ill., April 1, 1882; children:—

11742. WILLIAM EPHRAIM, b. Feb. 28, 1862; d. April 30, 1862.

11743. MARY JANE, b. July 20, 1863; d. Feb. 11, 1881.

11744. WILLIAM HARVEY, b. in Minnesota, Oct. 14, 1868.

6032. ELVIRA GREELEY⁸ (Ephraim⁷, Matthew⁶, Shubal⁵, David⁴, Jonathan³, Philip², Andrew¹), b. Madrid, N. Y., April 22, 1843; m. Ahnepee, Wis., March 10, 1861, George A. Hartman, b. Baton Rouge, La., April 30, 1838, son of Joseph and Mary (Dorcas) Hartman. She m. 2d, Ahnepee, Dec. 1, 1867, Ira McWilliams, b. Sept. 13, 1842, son of Stephen and Mary (Gardner) McWilliams. He d. La Valle, Wis., Nov. 6, 1902. Children:—

11745. KATIE M. HARTMAN, b. Ahnepee, Wis., Jan. 9, 1862.

11746. GEORGE EPHRAIM HARTMAN, b. Montpelier, Wis., Jan. 17, 1864.

6033. HARRIET G. GREELEY⁸ (Matthew⁷, Matthew⁶, Shubal⁵, David⁴, Jonathan³, Philip², Andrew¹), b. Fredonia, N. Y., July 12, 1817; m. Fredonia, Sept. 10, 1837, Luther E. Payne, b. Chatham, Conn., Oct. 11, 1813. She d. Akron, Ohio, April 29, 1892; children:—

11747. GEORGE H. PAYNE, b. Black River, Ohio, March 15, 1840.

11748. WILLIAM JACKSON PAYNE, b. Shumla, N. Y., June 3, 1843.

11749. ROBERT CARLETON PAYNE, b. Akron, Ohio, July 17, 1849.

11750. FRANK OWEN PAYNE, b. Akron, Ohio, March 4, 1861.

6034. GEORGE W. GREELEY⁸ (Matthew⁷, Matthew⁶, Shubal⁵, David⁴, Jonathan³, Philip², Andrew¹), b. Fredonia, N. Y., Aug. 11, 1822; m. Nov. 19, 184-, Jane Laffrienier, b. Oswego, N. Y.; d. in California, May 6, 1857. He m. 2d, February, 1864, Margaret Eliza Noe, b. Elizabeth, N. J., in 1841; d. June 12, 1875. He m. 3d, Cleveland, Ohio, March 12, 1886, Esther A. Rowley, b. Ellington, N. Y., Aug. 9, 1863, dau. of Daniel L. and Mary (Hamilton) Rowley. He d. Cleveland, Dec. 12, 1891. Children:—

11751. CHARLES HENRY, b. Feb. 5, 184-; d. Feb. 29, 184-.

11752. GEORGE LOUIS, b. Oct. 19, 1849; d. April 25, 1850.

11753. LOUIS HAZLETON, b. April 19, 1859; d. November, 1859.

11754. EDWIN FREEMAN, b. Dec. 12, 1868.

11755. ALICE BYINGTON, b. Oct. 14, 1870; m. Akron, Ohio, Feb. 12, 1891, Frank Reid. She d. Akron, Ohio, Dec. 18, 1891.

11756. NELLIE ROSA, b. April 13, 1873.

11757. WITHEY M., b. Cleveland, Ohio, Oct. 10, 1886.

11758. JENNIE M., b. Cleveland, Ohio, Dec. 20, 1888.

11759. LLEWELLYN F., b. Cleveland, Ohio, May 11, 1891.

6036. MARIA FALES⁸ (Sally Greeley⁷, Matthew⁶, Shubal⁵, David⁴, Jonathan³, Philip², Andrew¹), b. Dec. 2, 1818; m. Lyme, N. H., June 5, 1839, Irenius Perkins, son of George

and Polly (Woodward) Perkins. She d. Lyme, Nov. 23, 1842; children, b. Lyme:—

11760. EVELINE A. PERKINS, b. Aug. 17, 1840; m. in 1870, Samuel M. Wright, of Ashland, N. H.; res. New York.

11761. MARIA PERKINS, b. Nov. 18, 1842; d. Dec. 17, 1842.

6038. INDIA FALES⁸ (Sally Greeley⁷, Matthew⁶, Shubal⁵, David⁴, Jonathan³, Philip², Andrew¹), b. Lyme, N. H., Aug. 2, 1821; m. Lyme, Oct. 24, 1839, Charles Gage, b. Newbury, Vt., son of James and Mehitable Gage. He d. Newbury, May 27, 1860. She m. 2d, Lebanon, N. H., March 12, 1863, George S. Kendrick, son of Stephen and Thankful (Howe) Kendrick. He d. Lebanon, March 20, 1878, aged 70 yrs. Child:—

11762. ELLEN F. GAGE, b. Feb. 20, 1841; m. John Bradley. Children: Edna L., b. in 1857; Charles M., b. in 1860.

6051. ALBERT W. WHITNEY⁸ (Abigail Greeley⁷, Matthew⁶, Shubal⁵, David⁴, Jonathan³, Philip², Andrew¹), b. Canaan, N. H., Jan. 11, 1822; m. Canaan, Oct. 17, 1842, Sarah Towle, b. Hanover, N. H., Aug. 13, 1822, dau. of John and Mary (Watson) Towle; res. West Canaan; children, b. Canaan:—

11763. CHARLES A. O. WHITNEY, b. June 16, 1849; d. July 18, 1857.

11764. CLARA A. WHITNEY, b. April 16, 1852; m. Joseph Tucker. Children: Leander S.; Albert; Arthur E.; Leon; Carrie; res. Canaan Centre, N. H.

11765. MINA WHITNEY, b. Nov. 12, 1858; m. H. C. Melendy. Children: Gertie L.; Elliza A.; Mary E.; Alonzo A.; Sarah S.; res. Hanover, N. H.

11766. ALICE M. WHITNEY, b. Nov. 21, 1860; m. Alden Hardy.

6052. HOLLIS B. WHITNEY⁸ (Abigail Greeley⁷, Matthew⁶, Shubal⁵, David⁴, Jonathan³, Philip², Andrew¹), b. Canaan, N. H., May 22, 1824; m. Canaan, Dec. 17, 1843, Elsina A. Towle, b. Hanover, N. H., Oct. 4, 1825, dau. of John and Maria (Watson) Towle; res. West Canaan; children, b. Canaan:—

11767. HENRY O. WHITNEY, b. Nov. 12, 1845; m. Susie E. Ames.

11768. JAMES M. WHITNEY, b. Oct. 8, 1849; m. Ellen M. Butnam; d. Canaan, Aug. 24, 1874; res. Canaan. Children: Leora E.; Susie M., m. Fred Pinney; Josie M.

6053. LOUISA A. WHITNEY⁸ (Abigail Greeley⁷, Matthew⁶, Shubal⁵, David⁴, Jonathan³, Philip², Andrew¹), b. Canaan, N. H., Sept. 12, 1828; m. Canaan, N. H., Nov. 25, 1847, Franklin S. Smith, b. Reading, Vt., Oct. 14, 1827, son of Jason and Mary (Robinson) Smith; children, b. Concord, N. H.:—

11769. FRANK EDGAR SMITH, b. Dec. 12, 1850; m. Isabelle Moulton. Child: Lulu Bell, b. Nov. 23, 1881; res. New Bedford, Mass.

11770. FRED O. SMITH, b. June 16, 1856; m. Nellie Pickering. Child: Willis E., b. Dec. 15, 1871; res. Charlestown, Mass.

6054. LUCY L. WHITNEY⁸ (Abigail Greeley⁷, Matthew⁶, Shubal⁵, David⁴, Jonathan³, Philip², Andrew¹), b.

Canaan, N. H., May 24, 1835; m. Canaan, June 6, 1852, Edwin E. Shattuck, b. Whitefield, N. H., July 8, 1830, son of Edwin and Emily (Sawyer) Shattuck; res. Lebanon, N. H.; children, b. Canaan:—

11771. FRANK EDWIN SHATTUCK, b. Feb. 17, 1853; d. June 21, 1857.

11772. MALVENA LYDIA SHATTUCK, b. Nov. 6, 1854; m. Leonard Clark; res. Canaan. Children: Mary B.; Carrie C.; George L.; Burlingame; Emma.

11773. ISAAC W. SHATTUCK, b. May 11, 1856; m. Lucy Barrett.

11774. FRANK E. SHATTUCK, b. Nov. 2, 1858; m. Jennie Robinson. Child: Frank E., b. Jan. 29, 1891; res. Claremont, N. H.

11775. EDDY H. SHATTUCK, b. May 11, 1856; m. Fannie Dowling.

11776. HATTIE J. SHATTUCK, b. March 7, 1864; m. Henry W. Clark. Children: Josie H.; Dorcas A.; res. Canaan.

11777. LODENA A. SHATTUCK, b. Oct. 19, 1870; m. John E. Smith. Child: Perley E., b. Feb. 27, 1890; res. Lebanon.

6055. ACHSA DUTTON⁸ (Achsa Greeley⁷, Matthew⁶, Shubal⁵, David⁴, Jonathan³, Philip², Andrew¹), b. Canaan, N. H., Dec. 16, 1829; m. Enfield, N. H., April 10, 1849, Orrison Day, b. Enfield, Dec. 15, 1822, son of David and Hannah (Flanders) Day; res. Enfield; children:—

11778. MARION MAY DAY, b. Enfield, May 24, 1854.

11779. GEORGE OWEN DAY, b. Enfield, May 31, 1856; m. Lebanon, N. H., Oct. 3, 1883, Hattie L. Horton, b. Enfield, Aug. 11, 1855, dau. of Charles H. and Disa Horton; res. Enfield.

6061. LAURA SARGENT⁸ (Sally Foster⁷, Mary Greeley⁶, Shubal⁵, David⁴, Jonathan³, Philip², Andrew¹), b. Salisbury, N. H., Aug. 26, 1801; m. Lebanon, N. H., Nov. 8, 1829, Jeremiah Towle, b. Hanover, N. H., Jan. 29, 1800, son of Nathaniel and Hannah (Lane) Towle. He d. East Lebanon, N. H., Sept. 30, 1876. She d. Enfield, N. H., Aug. 3, 1885; children, b. Hanover:—

11780. MARY FOSTER TOWLE, b. Nov. 28, 1830; m. A. Reynolds. Children: Benjamin M., m. Abbie Paddleford; Laura A.

11781. HARRIET S. TOWLE, b. Nov. 2, 1832; m. Horace Fales.

11782. JONATHAN F. TOWLE, b. Feb. 22, 1836; m. Ann Goodwin. Child: Nellie L., b. Aug. 1, 1865; m. Henry Haskell.

11783. ALMIRA S. TOWLE, b. Jan. 17, 1839; m. William F. Gove. Child: Carrie F., b. July 28, 1859; res. Hanover.

6062. SOPHRONIA SARGENT⁸ (Sally Foster⁷, Mary Greeley⁶, Shubal⁵, David⁴, Jonathan³, Philip², Andrew¹), b. Salisbury, N. H., Sept. 1, 1803; m. East Lebanon, N. H., Sept. 16, 1840, Luther Ingalls, b. Hanover, N. H., May 1, 1800, son of Luther Ingalls. He d. Hanover. She d. Etna, N. H.; child:—

11784. SARAH ELIZABETH INGALLS, b. Hanover, Jan. 31, 1842; m. Edward E. Fitch; res. Harrington, Wash. Children: Bertha G., b. in 1864; Harriet E., b. in 1872; both d. y.

6067. AARON SARGENT⁸ (Sally Foster⁷, Mary Greeley⁶, Shubal⁵, David⁴, Jonathan³, Philip², Andrew¹), b. Lebanon, N. H., July 10, 1814; m. Lowell, Mass., June 11, 1835, Eliza Willis, b. Hanover, April 14, 1809, dau. of Roger and

Jerusha (Cleveland) Willis. She d. Barton, Vt., Sept. 20, 1856. He m. 2d, Glover, Vt., April 25, 1858, Hannah Frost, b. Sutton, Vt., March 14, 1836, dau. of John and Annie Frost; res. Glover. Children:—

11785. SADIE ALMY SARGENT, b. Barton, Vt., Nov. 10, 1859; m. Thomas Husband; res. Lowell. Child: Charles A., b. Barton, Vt., Jan. 19, 1884.

11786. AARON GREELEY SARGENT } b. Barton, Vt., Nov. 18, 1860.

11787. ALMON FOSTER SARGENT }
Aaron G. m. Nellie I. Partridge; res. Glover, Vt. Children: Lola I.; Lena M.; Fannie M.

11788. MIRA S. SARGENT, b. Barton, May 26, 1862; m. Charles Smith; res. Glover. Child: Minnie K., b. Glover, June 30, 1888.

11789. GERTRUDE H. SARGENT, b. Dec. 27, 1865; m. Frank Kimball.

11790. MINNIE B. SARGENT, b. Aug. 9, 1869; m. W. McGann.

11791. RICHARD J. SARGENT, b. Glover, July 29, 1874.

6071. SOLOMON H. SMITH⁸ (Mehitable Foster⁷, Mary Greeley⁶, Shubal⁵, David⁴, Jonathan³, Philip², Andrew¹), b. Lebanon, N. H., Dec. 26, 1809; m. Willamette Valley, Ore., in 1834, Celiest Cobaway, b. Clatsop Plains, Ore., in 1802. He d. Clatsop Plains, Ore., Aug. 14, 1876. She d. Clatsop Plains, June 19, 1891; children:—

11792. JOSEPHINE SMITH, b. Willamette, Feb. 10, 1835; m. Fred Ketcham; d. San Luis Obispo, Cal., in 1892. Children: Mary; Frances; Isabel; Clarence; Louisa; Silas; Lena.

11793. LAVINIA SMITH, b. in Oregon, in 1837; d. in 1850.

11794. SILAS B. SMITH, b. Willamette, Sept. 22, 1839.

11795. AGNES SMITH, b. Clatsop Plains, Dec. 27, 1842; m. William S. Greenwood; d. in Oregon in 1863.

11796. CHARLOTTE SMITH, b. Clatsop Plains, Oct. 20, 1846.

11797. ALPHEUS D. SMITH, b. in 1848; d. in 1851.

11798. WILLIAM H. SMITH, b. in 1851; d. in 1863.

6073. ALPHEUS D. SMITH⁸ (Mehitable Foster⁷, Mary Greeley⁶, Shubal⁵, David⁴, Jonathan³, Philip², Andrew¹), b. Lebanon, N. H., Aug. 25, 1813; m. Corinth, Vt., July 2, 1838, Emily B. True, b. Corinth, June 14, 1818, dau. of Ezekiel and Nancy (Nutting) True. She d. Laconia, N. H., Oct. 10, 1872. He m. 2d, Canterbury, N. H., Jan. 14, 1874, Mrs. Mary E. (Osgood) Clough. Children:—

11799. JOSEPHINE EMILY SMITH, b. Corinth, March 29, 1840; m. Horace F. Prescott, 2d, Samuel W. Sanders. Children: Charles T. Prescott, m. Carrie F. Marston, res. Laconia, N. H.; Frank H. Prescott, m. E. Lusso; Josephine.

11800. ALPHEUS D. SMITH, b. Corinth, Vt., Sept. 14, 1841; m. Josephine E. Gilman; d. Manchester, N. H., Aug. 3, 1887.

6078. EMILY J. H. FOSTER⁸ (David G. Foster⁷, Mary Greeley⁶, Shubal⁵, David⁴, Jonathan³, Philip², Andrew¹), b. Tunbridge, Vt., July 29, 1828; m. Barnard, Vt., Dec. 22, 1847, David C. Washburn, b. Gads Hill, N. Y., Feb. 5, 1825, son of John and Anna (Curtis) Washburn. He d. Racine, Wis., March 12, 1877; child:—

11801. CHARLES HENRY WASHBURN, b. Racine, Wis., Aug. 24, 1851.

6080. JESSE H. FOSTER⁸ (Hezekiah Foster⁷, Mary Greeley⁶, Shubel⁵, David⁴, Jonathan³, Philip², Andrew¹), b. Wilmington, N. Y., April 22, 1820; m. Northfield, Vt., Feb. 25, 1844, Susan Adams, b. Northfield in 1818, dau. of Anson and Sukey (Gould) Adams. She d. Lowell, Mass., Dec. 26, 1844. He m. 2d, Lowell, May 5, 1849, Lois Blake, b. Stark, N. H., April 14, 1828, dau. of John and Lois (Marshall) Blake. She d. Chelsea, Vt., Dec. 10, 1862. He m. 3d, Northfield, Jan. 24, 1865, Maria Sanborn, b. Washington, Vt., July 29, 1832, dau. of Ezra and Asenath (Beede) Sanborn. Children:—

11802. HORACE H. FOSTER, b. Chelsea, Vt., Aug. 21, 1856.

11803. (SON) FOSTER, b. Amesbury, Mass., Oct. 17, 1869; d. same day.

6084. GEORGE S. FOSTER⁸ (Hezekiah Foster⁷, Mary Greeley⁶, Shubel⁵, David⁴, Jonathan³, Philip², Andrew¹), b. Tunbridge, Vt., Feb. 19, 1832; m. East Warren, Vt., April 14, 1862, Mary E. Wright, b. East Warren, April 16, 1837, dau. of Hon. F. A. and Caroline S. (Tillotson) Wright. She d. Chicago, Ill., April 21, 1865. He m. 2d, St. Louis, Mo., July 6, 1876, Mrs. Fannie (Rankin) Powell, b. St. Louis, Mo., April 21, 1851, dau. of Newton and Jessie Rankin. She d. Oct. 1, 1888. Children:—

11804. THEODORE FOSTER, b. St. Louis, Mo., Oct. 1, 1877.

11805. IRENE A. FOSTER, b. St. Louis, Mo., Feb. 25, 1880.

11806. GEORGE S. FOSTER, b. St. Louis, Mo., Aug. 25, 1882.

George S. Foster, res. St. Louis, Mo. President of the Boyer Railway Speed Recorder Co.

6089. PARKER FLANDERS⁸ (Daniel Flanders⁷, Hannah Greeley⁶, Shubel⁵, David⁴, Jonathan³, Philip², Andrew¹), b. Dorchester, N. H., Oct. 15, 1821; m. Bombay, N. Y., June 24, 1847, Louisa A. Niles, b. Bombay, April 26, 1827, dau. of Reed and Sarah (Babcock) Niles. She d. Bombay, Feb. 12, 1860. He m. 2d, Potsdam, N. Y., July 4, 1860, Welthea A. Spear, b. Brasier, N. Y., Dec. 28, 1838, dau. of Alexander and Lydia T. (Ladd) Spear; res. South Bombay. Children, b. Bombay:—

11807. SARAH LOUISA FLANDERS, b. July 16, 1851; m. Charles Rockhill. Children: James W.; Louisa, m. B. W. Phelps; John; Clayton; Addie; Nellie; Alma; Henry; Grace; Lottie; res. Bombay.

11808. ALLEN BABCOCK FLANDERS, b. Jan. 27, 1861; d. July 14, 1863.

11809. ELMER ELLSWORTH FLANDERS, b. June 30, 1862.

11810. ALLEN BABCOCK FLANDERS, b. June 22, 1864.

11811. FRANCES LYDIA FLANDERS, b. July 12, 1866.

11812. HERBERT PARKER FLANDERS, b. March 17, 1869.

11813. MARTHA ALBERTA FLANDERS, b. Aug. 5, 1871.

11814. ELLEN AUGUSTA FLANDERS, b. May 13, 1874; d. Nov. 10, 1876.

11815. WILLIAM A. WHEELER FLANDERS, b. Oct. 15, 1876.

11816. DANIEL EDWARD FLANDERS, b. May 1, 1879.

11817. MINNIE AUGUSTA FLANDERS, b. Oct. 26, 1881.

6093. ALBERT E. FLANDERS⁸ (Daniel Flanders⁷, Hannah Greeley⁶, Shubel⁵, David⁴, Jonathan³, Philip², Andrew¹), b. Fort Covington, N. Y., Dec. 29, 1835; m. Ogdens-

burg, N. Y., Aug. 1, 1863, Harriet L. Hart, b. Parishville, N. Y., Feb. 5, 1843, dau. of Walter and Lucy (Allen) Hart; res. Crookston, Minn.; children, b. Parishville:—

11818. FREDERICK WALTER FLANDERS, b. Aug. 26, 1866; m. Cora Slec. Child: Lawrence B., b. Nov. 22, 1889; res. Warren, Minn.

11819. LAURA ADELIA FLANDERS, b. July 3, 1869.

6094. CAROLINE FLANDERS⁸ (Daniel Flanders⁷, Hannah Greeley⁶, Shubal⁵, David⁴, Jonathan³, Philip², Andrew¹), b. Bombay, N. Y., Jan. 30, 1837; m. Parishville, N. Y., May 16, 1859, George C. Coffee, b. Lisbon, N. Y., March 23, 1838, son of Nathaniel and Sarah (Putney) Coffee; children, b. Parishville:—

11820. GEORGE WESLEY COFFEE, b. April 19, 1860; m. Georgia L. Forbes; res. Iowa, Minn. Children: W. W.; Barbara; Cyrus.

11821. WILBUR N. COFFEE, b. July 13, 1861; m. Mary M. Freeland; res. Burlington, Iowa. Children: Ruth M.; Lois A.

11822. ALICE CARRIE COFFEE, b. May 12, 1864.

11823. HIRAM WHITFIELD COFFEE, b. May 20, 1866.

6105. CALEB C. FOSTER⁸ (Caleb Foster⁷, Sarah Greeley⁶, Shubal⁵, David⁴, Jonathan³, Philip², Andrew¹), b. Hanover, N. H., Jan. 19, 1810; m. Hanover, May 8, 1833, Laura Houston, b. Hanover, March 3, 1815, dau. of Isaac and Ruth (Gale) Houston. She d. Hanover, Feb. 4, 1840. He m. 2d, Hanover, Emily E. Jones, b. Enfield, N. H., dau. of John and Ruth (Arven) Jones. She d. Hanover, Dec. 4, 1856. He m. 3d, Canton, Ill., Aug. 29, 1860, Sarah J. Dewey, b. Hanover, Aug. 10, 1826, dau. of Elias and Mary (Newell) Dewey. He d. Hanover, Jan. 31, 1881. Children, b. Hanover:—

11824. ANN ELIZA FOSTER, b. Feb. 1, 1835; m. Joel Shurtleff; res. Compton, P. Q. Children: Laura A., b. Jan. 11, 1858, m. Dr. R. A. D. King; Mary E. F., b. Sept. 6, 1871.

11825. JOHN H. FOSTER, b. Sept. 27, 1851; m. Laura A. Storrs; res. Hanover, N. H. Children: Augustus C.; Emma L.; Edith H.; Frank H.

11826. EMILY M. FOSTER, b. Aug. 1, 1853; m. F. W. Davison.

11827. CELIA W. FOSTER, b. Jan. 28, 1862; d. Sept. 25, 1865.

11828. CHARLES ARTHUR FOSTER, b. Feb. 22, 1864.

6106. MARY A. FOSTER⁸ (Caleb Foster⁷, Sarah Greeley⁶, Shubal⁵, David⁴, Jonathan³, Philip², Andrew¹), b. Hanover, N. H., June 24, 1812; m. Hanover, Horace Wright, b. Hanover, Nov. 11, 1807, son of Asa and Huldah (Knapp) Wright. He d. Lebanon, N. H., Oct. 22, 1871. She d. Lebanon, N. H., Nov. 22, 1872; children:—

11829. ROSWELL FOSTER WRIGHT, b. Berlin, Vt., April 6, 1832; m. Oct. 26, 1856, Betsey M. Howe; res. Lebanon. Child: Nellie M., m. C. J. Richardson.

11830. OWEN SMITH WRIGHT, b. Hanover, N. H., Sept. 2, 1838; m. Nov. 21, 1861, Mary J. Merritt; res. Lyons, Neb. Children: Mary J.; Alden K.; Fred; Sarah E.

11831. WILLIAM H. H. WRIGHT, b. Hanover, Sept. 10, 1840; m. Caroline F. Mason; res. Newport, N. H.

11832. ALDEN K. WRIGHT, b. Hanover, Nov. 6, 1842; m. Nannie H. White; res. Elgin, Ill. Children: Louisa W.; Harry K.; Helen; Arthur K.

6107. SUSAN C. FOSTER⁸ (Caleb Foster⁷, Sarah Greeley⁶, Shubel⁵, David⁴, Jonathan³, Philip², Andrew¹), b. Hanover, N. H., March 29, 1814; m. Hanover, in 1837, Alden W. Kendrick, son of Nathan and Ruth (Woodward) Kendrick. He d. Compton, P. Q., Aug. 31, 1876. She d. Compton, June 30, 1889; children, b. Compton.

11833. CELINA DIANA KENDRICK, b. April 10, 1838.

11834. ELLEN LOUISE KENDRICK, b. Sept. 3, 1841; m. F. W. Terrill.

11835. MARY EMMA KENDRICK, b. April, 1846.

6108. HORACE FOSTER⁸ (Caleb Foster⁷, Sarah Greeley⁶, Shubel⁵, David⁴, Jonathan³, Philip², Andrew¹), b. Hanover, N. H., Oct. 11, 1817; m. Hanover, Feb. 7, 1839, Anna B. Spencer, b. Hanover, April 11, 1818, dau. of James and Miriam (Brown) Spencer. She d. Lebanon, N. H., Feb. 23, 1872; children:—

11836. ANNA FOSTER, b. Hanover, April 26, 1841.

11837. ELLEN FOSTER, b. Hanover, Dec. 6, 1844.

11838. LAURA FOSTER, b. Hanover, Nov. 11, 1845.

11839. MARY FOSTER, b. Hanover, March 27, 1852.

11840. MABEL FOSTER, b. Lebanon, March 27, 1859.

6110. EDEN B. FOSTER⁸ (Richard Foster⁷, Sarah Greeley⁶, Shubel⁵, David⁴, Jonathan³, Philip², Andrew¹), b. Hanover, N. H., May 26, 1813; m. Hanover, Aug. 11, 1840, Catherine Pinneo, b. Hanover, Oct. 14, 1816, dau. of Dea. Oramel and Eunice (Hough) Pinneo. He d. Lowell, Mass., April 11, 1882; children:—

11841. ADDISON PINNEO FOSTER, b. Henniker, N. H., Sept. 25, 1841.

11842. EMILY EDGERTON FOSTER, b. Henniker, N. H., Aug. 19, 1843.

11843. CHARLES A. D. FOSTER, b. Pelham, N. H., April 18, 1849; d. y.

11844. EDMOND P. FOSTER, b. Pelham, N. H., Jan. 11, 1851; d. y.

11845. BELA EDWARD FOSTER, b. Lowell, Mass., Sept. 26, 1853; d. y.

11846. ELLEN BURROUGHS FOSTER, b. Lowell, Mass.

E. B. Foster studied divinity at Andover Theological Seminary in 1841; ordained pastor of Congregational Church at Henniker, N. H., Aug. 18, 1841; dismissed, Jan. 7, 1847; installed pastor at Pelham, N. H., June 21, 1848; dismissed Jan. 18, 1853; installed pastor of John Street Church, Lowell, Mass., Feb. 3, 1853; dismissed July 23, 1861; installed pastor at West Springfield, Mass., Oct. 10, 1861; dismissed April 17, 1866; again installed over his former church in Lowell, Mass., May 16, 1866.

6112. WILLIAM C. FOSTER⁸ (Richard Foster⁷, Sarah Greeley⁶, Shubel⁵, David⁴, Jonathan³, Philip², Andrew¹), b. Hanover, N. H., July 8, 1815; m. Cuyahoga Falls, Ohio, May 11, 1848, Mary A. Elliot, b. New York City, June 23, 1821, dau. of Clark and Almira (Gillett) Elliot. She d. Hebron, Conn., June 12, 1857. He m. 2d, Sept. 28, 1858, Almira G. Elliot, b. Middletown, Conn., April 17, 1832, sister of his first wife; children:—

11847. MARY A. FOSTER, b. Cuyahoga Falls, April 15, 1849; m. Albert B. McGregory; res. Indianapolis, Ind. Child: Margaret Annie, b. Oct. 26, 1881.

11848. KATE I. FOSTER, b. Lawrence, Mass., April 14, 1852; m. Dr. James T. Graves; res. Chicago, Ill. Children: James Arthur; Robert Elliot; Mary Louise.

11849. FRANCES C. FOSTER, b. July 8, 1855; d. Sept. 22, 1864.

11850. MYRA E. FOSTER, b. Lawrence Mass., Jan. 8, 1857; m. Joel N. Eno; res. Willington, Conn. Children: Hattie M., b. in 1885; Nelson R., b. in 1889.

11851. ANNA F. FOSTER, b. Wilbraham, Mass., Oct. 24, 1864.

11852. WILLIAM E. FOSTER, b. Wilbraham, Mass., Jan. 18, 1867.

11853. CHARLES J. FOSTER, b. Conway, Mass., March 15, 1869; m. Dolly M. Morgan; res. Evansville, Ind.

11854. JAMES A. FOSTER, b. Percival, Iowa, May 21, 1871.

William C. Foster studied divinity at Union Theological Seminary in New York City; ordained pastor of Congregational Church at Cuyahoga Falls, Ohio, Oct. 13, 1847; installed pastor of Central Church, Lawrence, Mass., Jan. 16, 1852; dismissed Feb. 17, 1857; pastor of North Becket Church in 1860; dismissed Nov. 15, 1863.

6113. DANIEL FOSTER⁸ (Richard Foster⁷, Sarah Greeley⁶, Shubal⁵, David⁴, Jonathan³, Philip², Andrew¹), b. Hanover, N. H., Dec. 10, 1816; m. Cambridgeport, Mass., May 21, 1850, Deborah T. Swift, b. Falmouth, Mass., March 8, 1826, dau. of Joseph P. and Priscilla D. (Chadwick) Swift; children:—

11855. ALICE FOSTER, b. April 24, 1851; d. Aug. 27, 1853.

11856. CHARLES FOSTER, b. Feb. 28, 1853; d. July, 1880.

11857. EDWARD FOSTER, b. East Princeton, Mass., Jan. 14, 1855; m. Boston, Mass., Jan. 9, 1886, Helen S. Roach.

11858. ARTHUR FOSTER, b. June 23, 1857; d. Sept. 7, 1858.

11859. ANNIE FOSTER, b. Atchison, Kan., Aug. 21, 1859.

Daniel Foster, graduate of Dartmouth College in 1841. He was first a Congregational licentiate, but ordained a Methodist minister in 1849, and after that a Unitarian missionary in Kansas. Was also Chaplain of Mass. House of Rep. in 1857. Chaplain of 33d Reg't, U. S. Vol., Aug. 19, 1862; next, Captain in 37th Reg't, U. S. Col. Troops, and in that rank lost his life in battle.

6115. CHARLES FOSTER⁸ (Richard Foster⁷, Sarah Greeley⁶, Shubal⁵, David⁴, Jonathan³, Philip², Andrew¹), b. Hanover, N. H., Dec. 26, 1819; m. Muscatine, Iowa, Nov. 20, 1853, Mary E. Baxter, b. in 1830. She d. Richmond, Iowa, Feb. 5, 1854. He m. 2d, Davenport, Iowa, Sept. 26, 1858, Eleanor Hart, b. New Orleans, La., March 12, 1832, dau. of Nathan and Amelia (Van Osten) Hart. Children:—

11860. IRENE BURROUGHS FOSTER, b. Le Claire, Iowa, June 6, 1860; m. Elbert L. Durfee; res. Davenport, Iowa. Children: Charles S., b. in 1885; Elbert F., b. in 1887.

11861. ELLA M. FOSTER, b. March 15, 1862; m. James M. Glaspell. Children: Charles F.; Elsie J.; Spencer G.

Charles Foster, graduate Dartmouth College in 1840; read law and settled in practice at Washington, Iowa, in 1849; elected to Iowa State Senate in 1856 and 57; private, U. S. Vols., April 21, 1861; Captain of Co. B., 11th Iowa Reg't, Oct. 1, 1861; and Major of same reg't, Sept. 1, 1862.

6117. DAVIS FOSTER⁸ (Richard Foster⁷, Sarah Greeley⁶, Shubal⁵, David⁴, Jonathan³, Philip², Andrew¹), b. Hanover, N. H., Oct. 26, 1822; m. Bucksport, Me., March 20,

1856, Harriet L. Darling, b. Bucksport, Jan. 19, 1835, dau. of Dea. Henry and Eliza (Cobb) Darling; children:—

11862. HENRY RICHARD FOSTER, b. Newbury, Mass., June 28, 1859.

11863. HERBERT D. FOSTER, b. West Newbury, Mass., June 22, 1863.

He was a graduate of Dartmouth College, 1882, and Harvard Theological Seminary in 1885, and subsequently went to Walla Walla, Wash., where after a brief pastorate, he died at San Bernardino, Cal., Dec. 2, 1867.

11864. HARRIET D. FOSTER, b. Winchendon, Mass., Oct. 21, 1872.

Davis Foster taught at Bucksport three years; studied divinity at Andover Theological Seminary, graduating in 1855; ordained pastor of Congregational Church at West Newbury, Nov. 1, 1855; later removed to Winchendon, Mass.

6118. **ROSWELL FOSTER**⁸ (Richard Foster⁷, Sarah Greeley⁶, Shubal⁵, David⁴, Jonathan³, Philip², Andrew¹), b. Hanover, N. H., June 30, 1824; m. Huntington, Mass., Esther J. Lewis, b. Huntington, March, 1856, dau. of Gilbert and Caroline (Kelso) Lewis. She d. Washington, D. C., Aug. 25, 1864. He m. 2d, New Haven, N. Y., July 30, 1867, Mary Lafore. Children:—

11865. CHARLES E. FOSTER, b. Nebraska City, Neb., Sept. 1, 1868.

11866. MARY ADA FOSTER, b. Aug. 24, 1870; m. Arthur Chaplin.

11867. GEORGE FRANK FOSTER, b. Jan. 8, 1873; d. August, 1874.

11868. FRANK GEORGE FOSTER, b. May 7, 1875.

11869. DAISY FOSTER, b. July 24, 1878; d. August, 1879.

11870. MYRTLE D. FOSTER, b. Independence, Iowa, June 26, 1880.

11871. LILLY FOSTER, b. June 27, 1883; d. March 19, 1886.

Roswell Foster, graduate Dartmouth, 1849; graduate Andover Theological Seminary in 1853; ordained pastor of Second Congregational Church at Waltham, March 14, 1853; dismissed 1856; installed pastor at Westhampton, Mass., March, 1856; dismissed 1858; installed pastor of Congregational Church at Pittsfield, Mass., 1858; dismissed February, 1861; installed at Chicopee, Mass., 1861.

6119. **RICHARD B. FOSTER**⁸ (Richard Foster⁷, Sarah Greeley⁶, Shubal⁵, David⁴, Jonathan³, Philip², Andrew¹), b. Hanover, N. H., Oct. 25, 1826; m. Brooklyn, Ill., Oct. 23, 1851, Jemima C. Ewing, b. Perryville, Ky., April 10, 1830, dau. of John and Elizabeth (Clellan) Ewing. She d. Jacksonville, Ill., Oct. 3, 1853. He m. 2d, Clay, Iowa, March 8, 1855, Lucy Reed, b. Vienna, Ohio, May 26, 1836, dau. of Festus and Sarah (Woodruff) Reed. Children:—

11872. WALTER EWING FOSTER, b. Waverly, Ill., Sept. 7, 1852.

11873. FESTUS FOSTER, b. Tabor, Iowa, May 31, 1856; m. June 7, 1883, Lillian C. Howe. He graduated from State University, Lawrence, Kan., in 1882; a Congregational minister; res. Sedgwick, Kan. Children: Carroll Howe; Paul; Ralph Baxter.

11874. RICHARD FOSTER, b. Tabor, Iowa, July 15, 1858; m. June 2, 1884, Alla May Barnes; res. Washington, D. C. He graduated from State University, Lawrence, Kan., in 1882; Professor of Natural History at Howard University, Wash., and Assistant Geologist in the U. S. Geological Survey in 1883. Children: Mabel E.; Richard B.; Raymond E.; Roy J.

11875. FRANK D FOSTER, b. Tabor, Iowa, Dec. 20, 1860; m. Aug. 12, 1890, Jennie A. Alderman; res. Washington, D. C. Child: Lucy, b. Washington, Sept. 8, 1891.

11876. LUARD FOSTER, b. Saltillo, Neb., Aug. 8, 1863; m. Dec. 4, 1881, Lizzie Parsley; d. Aspen, Colo., Oct. 3, 1887. Children: Herbert; Ethel; Lulu Ruth.

11877. CHARLES S. FOSTER, b. Tabor, Iowa, Sept. 27, 1865.

11878. GUY FOSTER, b. Jefferson City, Mo., July 18, 1867; m. Minnie L. Foot; Congregational minister; res. Drummond, Wis. Child: Ruth, b. Jan. 20, 1893.

11879. EDWIN ORVIN FOSTER, b. Feb. 26, 1869; d. Nov. 28, 1875.

11880. ALICE FOSTER } b. Jefferson City, Mo., March 26, 1872;

11881. GRACE FOSTER } Alice d. Nov. 3, 1875.

11882. EUNICE FOSTER, b. Osborne, Kan., Oct. 4, 1874.

Richard B. Foster graduated from Dartmouth College, 1851; taught in Iowa 1851-56; enlisted as private in Iowa Infantry, but became adjutant of 62d U. S. Col. Reg't and served as such to the end of the war; later was principal of Lincoln Institute, a colored school at Jefferson City, Iowa.

6124. JOHN C. FULLER⁸ (Anna Hazard⁷, Betsey Greeley⁶, Shubal⁵, David⁴, Jonathan³, Philip², Andrew¹), b. Salem, Mass., Aug. 19, 1815; m. Coxsackie, N. Y., March, 1845, Mrs. Sarah (Wells) Reed, b. Coxsackie, Aug. 25, 1808, dau. of William and Mary (Coddington) Wells. He d. Hinmanville, N. Y., Jan. 28, 1875. She d. Hinmanville, May 13, 1873; children:—

11883. ANNA MARIA FULLER, b. Coxsackie, Aug. 16, 1846; m. Horace R. Reynolds; res. Superior, Wis. Children: Ida Emily; Lucius Jesse; James Sidney.

11884. IDA E. FULLER, b. June 21, 1849; d. Aug. 30, 1881.

6125. ELIZABETH S. FULLER⁸ (Anna Hazard⁷, Betsey Greeley⁶, Shubal⁵, David⁴, Jonathan³, Philip², Andrew¹), b. Salem, Mass., Feb. 14, 1818; m. Lyme, N. H., Feb. 13, 1842, Joseph Davis, b. Springfield, N. H., Nov. 29, 1817, son of Joseph and Hannah (Clark) Davis; children, b. Springfield:—

11885. HENRY F. DAVIS, b. Jan. 24, 1843; d. Nov. 18, 1859.

11886. ABBIE J. DAVIS, b. Oct. 15, 1845; m. Dr. David P. Goodhue; res. West Springfield. Children: David H.; Libbie A.; Larette M.; Lucie F.

6128. RHODA A. HASELTON⁸ (Mary Hazard⁷, Betsey Greeley⁶, Shubal⁵, David⁴, Jonathan³, Philip², Andrew¹), b. Springfield, N. H., Jan. 1, 1827; m. Manchester, N. H., Oct. 31, 1852, Lewis G. Hilborn, b. West Minot, Me., May 5, 1825, son of Ira Hilborn. He d. City Point, Va., Nov. 14, 1864; ch.:—

11887. Male) HILBORN, b. March 6, 1854; d. y.

11888. MARY JANE HILBORN, b. Wilmot, N. H., Sept. 24, 1855; m. John O. Metcalf and Frank A. Tobine; res. Springfield. Child: Vertora M. Tobine.

11889. JAMES C. L. HILBORN, m. Clara M. Sanborn.

6130. ROSANNA HAZARD⁸ (James Hazard⁷, Betsey Greeley⁶, Shubal⁵, David⁴, Jonathan³, Philip², Andrew¹), b. Springfield, N. H., Oct. 26, 1815; m. Huntington, Vt., Jan. 30, 1835, Lorenzo Ellis, b. Fitzwilliam, N. H., Feb. 16, 1810, son of Abijah and Hannah (Bennet) Ellis. He d. Huntington, Dec. 18, 1876; children, b. Huntington:—

11890. CATHARINE A. ELLIS, b. May 8, 1835.

11891. ORVIS H. ELLIS, b. Oct. 30, 1839; m. C. A. Keeler. Children: Herbert C.; Retta L.; Katherine B.; Bertha C.

11892. CAROLINE A. ELLIS, b. May 5, 1841; d. July 21, 1861.

11893. CLARISSA A. ELLIS, b. Sept. 6, 1845; d. Dec. 3, 1848.

6131. IRENA HAZARD⁸ (James Hazard⁷, Betsey Greeley⁶, Shubal⁵, David⁴, Jonathan³, Philip², Andrew¹), b. Springfield, N. H., March 2, 1817; m. Huntington, Vt., July 3, 1842, Amasa Baker, b. Mt. Holley, Vt., March 20, 1816, son of Peter Baker. He d. Lodonville, Iowa, May 9, 1872. She d. Lodonville, Iowa, Nov. 29, 1886; children, b. Starksboro, Vt.:—

11894. CYNTHIA W. BAKER, b. Nov. 19, 1845; m. Sears T. Richards, 2d, James H. Howland; res. Manchester, Iowa. Children: Ella F., m. Walter H. Cooley; Mertie M., m. T. N. Arnold; Warren E.

11895. RUBY I. BAKER, b. Aug. 10, 1847, m. Robert Parr. Children: Stella L.; Sylvia A., m. Frank Cole; res. Storm Lake, Iowa.

11896. NEWELL J. BAKER, b. Dec. 21, 1854; d. Nov. 7, 1876.

6132. CLARISSA HAZARD⁸ (James Hazard⁷, Betsey Greeley⁶, Shubal⁵, David⁴, Jonathan³, Philip², Andrew¹), b. Jay, N. Y., Jan. 30, 1822; m. Huntington, Vt., Dec. 14, 1847, Nelson Firman, b. Huntington, Oct. 14, 1815, son of John Ford and Polly (Joslin) Firman; children:—

11897. JAMES HENRY FIRMAN, b. Huntington, Sept. 19, 1848; m. Nellie A. Pomeroy; res. Edgewood, Iowa. Children: Guy O., b. in 1874; Glenn A., b. in 1884.

11898. THIRZAH L. FIRMAN, b. Edgewood, Iowa, July 1, 1858; m. Ira S. Bower; res. Edgewood, Iowa. Children: Woodward D., b. in 1880; D. Edward, b. in 1886.

11899. ROYAL E. FIRMAN, b. Edgewood, Jan. 30, 1863; m. Rosa M. Eckert; res. Oelwein, Iowa. Child: Claude E.

6134. HANNAH JOHNSON⁸ (Ruth Hazard⁷, Betsey Greeley⁶, Shubal⁵, David⁴, Jonathan³, Philip², Andrew¹), b. Springfield, N. H., March 6, 1816; m. Lowell, Mass., Nov. 16, 1845, Calvin W. Noyes, b. Atkinson, N. H., Oct. 30, 1819, son of Silas and Lucy (Noyes) Noyes. She d. Atkinson, Feb. 11, 1886; children, b. Atkinson:—

11900. IRA SILAS NOYES, b. Feb. 27, 1849; m. Mary A. Grinnell; 2d, Georgia A. Johnson; res. Haverhill, Mass. Children: Ira S.; Norman S.; Catherine J.; Hannah E.

11901. SEWALL F. NOYES, b. Oct. 25, 1855; m. Minnie A. Lord. Children: Oscar F.; Fred A.; Minnie B.; Edwin H., d. y.; Lucy M., res. Haverhill.

11902. EDWIN H. NOYES, b. Jan. 15, 1859; d. Sept. 18, 1880.

6136. SAMUEL F. JOHNSON⁸ (Ruth Hazard⁷, Betsey Greeley⁶, Shubal⁵, David⁴, Jonathan³, Philip², Andrew¹), b. Springfield, N. H., Feb. 26, 1822; m. Boston, Mass., Aug. 11, 1851, Mary J. McCoy, b. Hull, England, in 1827. He d. Boston, Jan. 19, 1858. She d. Boston, Aug. 12, 1863; children:—

11903. SAMUEL FRANCIS JOHNSON, b. Nov. 21, 1851; d. March 12, 1852.

11904. FRANK H. JOHNSON, b. Boston, May 13, 1854; m. April 30, 1884, Annie Beckwith. Ch.: Ruth H.; Florence P.; Myrtle; Arthur L.

11905. MARY JOHNSON, b. April 11, 1856; d. April 11, 1857.

6137. LUCY M. JOHNSON⁸ (Ruth Hazard⁷, Betsey Greeley⁶, Shubal⁵, David⁴, Jonathan³, Philip², Andrew¹), b. Springfield, N. H., Aug. 13, 1824; m. Wilbraham, Mass., Feb. 6, 1845, Lorin Bishop, b. Wilbraham, Dec. 6, 1818, son of Chauncey and Susan (White) Bishop. She d. Andover, N. H., Jan. 29, 1879; children:—

11906. LEROY MURRAY BISHOP, b. Monson, Mass., Dec. 3, 1850.

11907. JENNIE E. BISHOP.

6138. MARY JOHNSON⁸ (Ruth Hazard⁷, Betsey Greeley⁶, Shubal⁵, David⁴, Jonathan³, Philip², Andrew¹), b. Springfield, N. H., June 23, 1826; m. Lowell, Mass., Aug. 16, 1848, Abram B. Davis, b. Charleston, Me., Aug. 18, 1815, son of William and Lucy (Buzzell) Woodcock; res. Fitchburg, Mass.; children:—

11908. ELLA C. DAVIS, b. Lowell, Oct. 30, 1851.

11909. ALMA J. DAVIS, b. May 2, 1863; d. Oct. 7, 1865.

11910. ALBERT B. DAVIS, b. Jaffrey, N. H., Nov. 21, 1867.

6140. ERIC W. STEWART⁸ (Sarah Hazard⁷, Betsey Greeley⁶, Shubal⁵, David⁴, Jonathan³, Philip², Andrew¹), b. Springfield, N. H., Oct. 8, 1817; m. Canaan, N. H., Sept. 1, 1846, Elizabeth R. Page, b. Wentworth, N. H., Aug. 8, 1822, dau. of Zebina and Betsey (Merrill) Page. He d. Cambridgeport, Mass., Aug. 14, 1871; children:—

11911. EMMA SARAH STEWART, b. Somerville, Mass., June 9, 1846.

11912. MARY FRANCES STEWART, b. Somerville, Mass., Oct. 21, 1849; m. Frank D. Sanborn; res. Laconia, N. H. Children: Alice E., b. October, 1875; Marion S., b. November, 1878.

11913. FRANKLIN PIERCE STEWART, b. Cambridgeport, July 5, 1854.

11914. FREDDIE AUSTIN STEWART } b. Cambridgeport, June 11, 1859.

11915. GEORGE EDWIN STEWART }

Freddie d. July 5, 1859. George E. m. Oct. 24, 1877, Myrtie M. Merrill; res. Cambridgeport.

6142. BETSEY G. STEWART⁸ (Sarah Hazard⁷, Betsey Greeley⁶, Shubal⁵, David⁴, Jonathan³, Philip², Andrew¹), b. Springfield, N. H., Aug. 14, 1821; m. Franklin, N. H., April 22, 1847, Cyrus W. Truell, b. Amherst, N. H., son of Willard and Roxanna (Clark) Truell. She d. Candia, N. H., June 3, 1882; children:—

11916. ORISSA ANN TRUELL, b. Bedford, N. H., June 8, 1848; m. Oct. 21, 1865, Charles P. R. Sargent. Child: Sarah R.; m. W. B. Underhill; res. Derry Depot, N. H.

11917. CYRUS CORNING TRUELL, b. Litchfield, N. H., Oct. 2, 1850.

11918. ASA THOMPSON TRUELL, b. Litchfield, N. H., Aug. 15, 1852; m. Manchester, N. H., April 14, 1889, Alvila V. Rowe.

11919. GEORGE STEWART TRUELL, b. Aug. 16, 1854; d. April 21, 1855.

11920. MARION OPHELIA TRUELL, b. Feb. 11, 1856; d. May 5, 1868.

11921. FLORENCE EDNA TRUELL, b. Manchester, Sept. 6, 1859; m. Henry M. Stoffels; res. San Francisco, Cal.

11922. PHRONIA INEZ TRUELL, b. Deerfield, N. H., March 10, 1861; m. Horace S. Rowe; res. Derry Depot.

11923. BESSIE UMBELL TRUELL, b. Candia, March 4, 1865.

6145. JONATHAN M. STEWART⁸ (Sarah Hazard⁷, Betsey Greeley⁶, Shubal⁵, David⁴, Jonathan³, Philip², Andrew¹), b. Allentown, N. H., Oct. 30, 1826; m. Franklin, N. H., Oct. 4, 1859, Marietta E. Sanborn, b. Lempster, N. H., March 11, 1838, dau. of Stephen S. and Mary (Shepardson) Sanborn. He d. Concord, N. H., Dec. 1893; children, b. West Andover, N. H. :—

11924. ARTHUR CHARLES STEWART, b. July 12, 1858; m. Helen M. Speed; res. Concord. Child: Arthur R., b. Concord, Oct. 7, 1887.

11925. ELMER MAY STEWART, b. June 22, 1861.

6146. SUSAN C. STEWART⁸ (Sarah Hazard⁷, Betsey Greeley⁶, Shubal⁵, David⁴, Jonathan³, Philip², Andrew¹), b. Franklin, N. H., July 30, 1829; m. Bolton, Mass., Oct. 24, 1847, Asa Oliver Whitcomb, b. Bolton, Feb. 15, 1825, son of Paul and Sophia (Nourse) Whitcomb. He d. Lancaster, Mass., Sept. 21, 1857. She d. Andover, N. H., Oct. 17, 1857; ch. :—

11926. SUSAN CLARA WHITCOMB, b. Bolton, Aug. 3, 1848; m. Marshall Walcott; res. Bolton, Mass. Children: Minnie E.; Everett M.; Myron L.; Julia C.; Ida M.

11927. HENRY I. WHITCOMB, b. Bolton, Nov. 1, 1850; m. Fannie L. Brown; 2d, Gertrude M. Arrington; res. Leominster, Mass.

11928. FRED S. WHITCOMB, b. Lancaster, July, 1853.

11929. ARTHUR M. WHITCOMB, b. South Lancaster, Aug. 16, 1854; m. Imogene Gould; res. Manchester, N. H. Children: Clarence A.; Ernest R.; Ray Eugene.

6150. WESTEL W. SANBORN⁸ (Asenath Hazard⁷, Betsey Greeley⁶, Shubal⁵, David⁴, Jonathan³, Philip², Andrew¹), b. Boonville, N. Y., April 30, 1827; m. Sullivan, N. Y., March 6, 1849, Charlotte J. Ellis, b. Deerfield, N. Y., Sept. 8, 1828, dau. of Arnold and Polly (Lathrop) Ellis. He d. Topeka, Kan., Jan. 8, 1880; children :—

11930. HOMER VINTON SANBORN, b. Cicero, N. Y., Oct. 13, 1853; m. Julia A. Haynes; 2d, Olive A. Wilton. Children: Helen L.; Westel H.; Lyon O.; res. Syracuse, N. Y.

11931. CARL ABBOTT SANBORN, b. Boonville, Dec. 9, 1855.

11932. MERRITT BEECHER SANBORN, b. Boonville, May 7, 1860.

11933. RAY STENNETT SANBORN, b. Boonville, April 28, 1863.

11934. ROZELLE ANDREW SANBORN, b. Oran, N. Y., March 20, 1867.

11935. WILLIAM PITT SANBORN, b. Oran, June 27, 1869.

11936. CLARA BELLE SANBORN, b. Oran, July 11, 1872.

6153. NOBLE HAZARD⁸ (Cyrus Hazard⁷, Betsey Greeley⁶, Shubal⁵, David⁴, Jonathan³, Philip², Andrew¹), b. Boonville, N. Y., Dec. 5, 1828; m. Sand Bank, N. Y., Jan. 16, 1854, Carrie E. Edgar, b. Williamstown, N. Y., Oct. 30, 1835, dau. of David and Barbara A. (Decker) Edgar; res. Sand Bank; children :—

11937. ELNORA A. HAZARD, b. Boonville, May 19, 1856; m. Levi Gleason; res. Sand Bank. Children: Mamie E., b. in 1875; Belle C., b. in 1879; Victor H., b. in 1883.

11938. NETTIE M. HAZARD, b. Sand Bank, Nov. 29, 1860; m. Charles D. Palmer; res. Sand Bank. Children: Nellie; Hattie; Charles; Edward, d. young.

6156. LOUISA HAZARD⁶ (Cyrus Hazard⁷, Betsey Greeley⁶, Shubal⁵, David⁴, Jonathan³, Philip², Andrew¹), b. Boonville, N. Y., Nov. 30, 1832; m. Boonville, Nov. 20, 1855, Joseph P. Rogers, b. Florida, N. Y., Feb. 5, 1828, son of John and Elizabeth (Pettengill) Rogers; children:—

11939. ELLA JEANNIE ROGERS, b. Dec. 31, 1858; d. Feb. 15, 1865.

11940. PAUL J. ROGERS, b. Ava, N. Y., March 29, 1866; m. Jennie J. Kearns. Child: Ina M., b. March 6, 1894; res. Lowville, N. Y.

11941. MARY J. ROGERS, b. Dec. 12, 1868; m. Andrew B. Virkler.

6157. LYDIA J. HAZARD⁶ (Cyrus Hazard⁷, Betsey Greeley⁶, Shubal⁵, David⁴, Jonathan³, Philip², Andrew¹), b. Boonville, N. Y., July 9, 1836; m. Boonville, Sept. 26, 1854, Francis Adams, b. Williamstown, N. Y., Dec. 22, 1832, son of William and Isabella (McCluskey) Adams. He d. Philadelphia, Pa., Nov. 28, 1873. She m. 2d, July 31, 1878, William H. Meeker, b. Camden, N. Y., Sept. 24, 1830, son of Martin and Susan (Gifford) Meeker. Children, b. Boonville:—

11942. MAY FLORENCE ADAMS, b. July 8, 1855; m. M. R. Higby. Children: Walter H.; Francis M.; Noble E.; res. Amboy, Dak.

11943. EMMA E. ADAMS, b. Jan. 25, 1857; m. Willis Backer. Children: Meltie M.; Addie M.; Edna B.; Irma L.; Ellen L.; res. Ava, N. Y.

11944. WILLIAM C. ADAMS, b. Nov. 23, 1858; d. March 16, 1862.

11945. FRANCIS H. ADAMS, b. June 13, 1860; d. March 25, 1862.

6159. JESSIE M. HAZARD⁶ (Cyrus Hazard⁷, Betsey Greeley⁶, Shubal⁵, David⁴, Jonathan³, Philip², Andrew¹), b. Boonville, N. Y., Sept. 11, 1843; m. Boonville, Dec. 28, 1869, Abner W. Laurence, b. West Branch, N. Y., July 13, 1829, son of Edward T. and Rebecca (Wood) Laurence; res. Boonville; children:—

11946. JESSIE M. LAURENCE, b. Moose River, N. Y., April 28, 1871.

11947. EDWARD T. LAURENCE, b. Moose River, N. Y., Oct. 25, 1872.

11948. LONA MAY LAURENCE, b. Boonville, July 8, 1880.

6160. JOHN C. HAZARD⁶ (Luther Hazard⁷, Betsey Greeley⁶, Shubal⁵, David⁴, Jonathan³, Philip², Andrew¹), b. Clermont, N. Y., Aug. 17, 1833; m. Ancram, N. Y., May 23, 1856, Henrietta M. Palmer, b. Rensselaerville, N. Y., Jan. 23, 1835, dau. of Ira W. and Sarah A. (Tanner) Palmer. He d. East Saginaw, Mich., June 24, 1879; ch:—

11949. KATE ISABELLE HAZARD, b. Ancram, March 27, 1857; m. Richard F. Lindsay; res. East Saginaw. Children: Edward T., b. in 1878; Henrietta M., b. in 1880.

11950. LUTHER HAZARD, b. Rensselaerville, Oct. 22, 1860; m. Susie E. Arnold; d. April 10, 1886. Child: Lindsay A., b. South Saginaw, June 19, 1884.

11951. LINDSAY HAZARD, b. March 6, 1876; d. Feb. 5, 1877.

6165. BENJAMIN F. SANBORN⁶ (Sarah Greeley⁷, Jonathan⁶, Shubal⁵, David⁴, Jonathan³, Philip², Andrew¹), b. Grafton, N. H., June 13, 1823; m. Concord, Vt., June 29, 1851, Lydia Carpenter, b. Concord, March 2, 1828, dau. of

George and Huldah (Gregory) Carpenter; res. West Concord; children, b. Concord:—

11952. BETSEY ORLENA SANBORN, b. Feb. 6, 1853; d. Feb. 26, 1856.

11953. LUELLE GRACE SANBORN, b. Nov. 27, 1855; d. Feb. 23, 1856.

11954. GEORGE FRANKLIN SANBORN, b. Dec. 22, 1857.

11955. MINNIE HULDAH SANBORN, b. Nov. 27, 1859; m. John E. Presby; d. Granby, Vt., Jan. 23, 1888.

6166. **NANCY SANBORN**⁸ (Sarah Greeley⁷, Jonathan⁶, Shubal⁵, David⁴, Jonathan³, Philip², Andrew¹), b. Kirby, Vt., Jan. 26, 1826; m. Lydonville, Vt., Oct. 3, 1847, Matthew T. Richardson, b. Topsham, Vt., July 9, 1806, son of Thomas S. and Dorothy (Templeton) Richardson. He d. Concord, Vt., March 24, 1871; children, b. Concord, Vt.:—

11956. JOSEPH H. RICHARDSON, b. Dec. 17, 1848; m. Ella M. Firmer; 2d, Amy S. Dickinson; res. South Hadley, Mass.

11957. JOHN F. RICHARDSON, b. May 1, 1850; m. Julia A. Hall. Children: Cora M.; Mabel G., d. young; res. Holyoke, Mass.

11958. SARAH J. RICHARDSON, b. Sept. 22, 1851; d. March 17, 1871.

11959. CHARLES S. RICHARDSON, b. March 17, 1853; d. Jan. 28, 1871.

11960. GEORGE G. RICHARDSON, b. July 13, 1854; d. Oct. 22, 1873.

11961. MARY LUELLE RICHARDSON, b. July 4, 1857; m. A. A. Doolittle; res. South Vernon, Vt. Child: Ina G., b. July 20, 1885.

11962. INA G. RICHARDSON, b. June 23, 1862; m. Andrew Harris; res. Fitch Bay, P. Q. Child: Wilber R., b. Feb. 1, 1888.

6168. **JOHN SANBORN**⁸ (Sarah Greeley⁷, Jonathan⁶, Shubal⁵, David⁴, Jonathan³, Philip², Andrew¹), b. Kirby, Vt., Jan. 29, 1830; m. Holyoke, Mass., Jan. 10, 1855, Eleanor H. Hall, b. Stewartstown, N. H., Nov. 30, 1832, dau. of Enoch and Amy (Kidder) Hall. She d. Concord, Vt., May 28, 1865. He m. 2d, Peacham, Vt., Aug. 9, 1865, Susan E. Inman, b. Groveton, N. H., April 11, 1840, dau. of Joseph Inman. She d. St. Johnsbury, Vt., Sept. 9, 1865. He m. 3d, Waterford, Vt., Sept. 29, 1866, Rowena W. Freeman, dau. of Elijah and Hannah (Knights) Freeman; res. Lower Waterford; children:—

11963. JOHN HIGGIN SANBORN, b. Kirby, April 25, 1856; m. Oct. 4, 1881, Rosa Farrington, who d. June 6, 1886. He m. 2d, Aug. 2, 1887, Mary F. Higby; res. Kalamazoo, Mich.

11964. JENNIE LAURA SANBORN, b. Concord, Feb. 11, 1858; m. Euclid I. Williams. Children: Velma; Leo D.

6171. **MIRIAM G. SANBORN**⁸ (Sarah Greeley⁷, Jonathan⁶, Shubal⁵, David⁴, Jonathan³, Philip², Andrew¹), b. Kirby, Vt., Dec. 27, 1837; m. St. Johnsbury, Vt., Feb. 19, 1864, Lambert H. Ayer, b. St. Johnsbury, Oct. 26, 1842, son of Royal and Roxanna (Bugbee) Ayer; children:—

11965. ALBERT GARTEN AYER, b. July 15, 1867; d. July 20, 1867.

11966. (Son) AYER, b. Sept. 2, 1868; d. Sept. 5, 1868.

6172. **ALBERT L. SANBORN**⁸ (Sarah Greeley⁷, Jonathan⁶, Shubal⁵, David⁴, Jonathan³, Philip², Andrew¹), b. Kirby, Vt., Nov. 3, 1840; m. Springfield, Mass., Nov. 18, 1866, Hittie S. Smith, b. Pelham, Mass., Feb. 14, 1838, dau. of

Job and Martha (Conkey) Smith; res. Westfield. She d. Westfield, Mass., Dec. 6, 1892; child:—

11967. ALANSON ALBERT SANBORN, b. Pelham, Jan. 29, 1868.

6174. SARAH JANE GREELEY⁸ (John⁷, Jonathan⁶, Shubal⁵, David⁴, Jonathan³, Philip², Andrew¹), b. Springfield, N. H., Sept. 2, 1825; m. May 7, 1848, Silas H. Freeman, b. Lebanon, N. H., Jan. 5, 1808, son of Nathaniel and Mary (Hall) Freeman. He d. Lebanon, May 18, 1884. She d. Dec. 17, 1871; children, b. Lebanon:—

11968. JOHN S. FREEMAN, b. Feb. 12, 1849.

11969. MARY FRANCES FREEMAN, b. Oct. 21, 1852; d. April 19, 1854.

11970. MARTHA ABBIE FREEMAN, b. June 22, 1859; d. May 22, 1862.

11971. GEORGE A. FREEMAN, b. June 7, 1865.

6175. MARY ANN GREELEY⁸ (John⁷, Jonathan⁶, Shubal⁵, David⁴, Jonathan³, Philip², Andrew¹), b. Springfield, N. H., Aug. 31, 1827; m. Waterbury, Vt., Oct. 19, 1850, Pillsbury H. Freeto, b. Newport, N. H., Aug. 28, 1828, son of Lorenzo M. and Ruth (Wakefield) Freeto; res. Lebanon, N. H.; children:—

11972. GEORGE ALLEN FREETO, b. Waterbury, May 23, 1852.

11973. ELLEN JULIETTE FREETO, b. Lebanon, Jan. 23, 1854.

11974. MARY ISABEL FREETO, b. Lebanon, June 27, 1858.

11975. WILLIAM HENRY FREETO, b. Lebanon, Aug. 1, 1860.

11976. CHARLES GREELEY FREETO, b. May 20, 1862; m. Concord, N. H., March 9, 1890, Jennie McMichael; res. E. Boston, Mass.

6176. ABBY GREELY⁸ (John⁷, Jonathan⁶, Shubal⁵, David⁴, Jonathan³, Philip², Andrew¹), b. Springfield, N. H., Sept. 6, 1830; m. Hartford, Vt., Sept. 7, 1852, Charles Strong, b. Hartford, May 13, 1814, son of Hon. William and Abigail (Hutchinson) Strong; res. Queechee, Vt.; ch., b. Queechee:—

11977. FRANK STRONG, b. May 1, 1853; d. April 5, 1859.

11978. FANNIE ELOISE STRONG, b. Sept. 29, 1856.

11979. WILLIAM GREELY STRONG, b. June 1, 1858.

11980. GRACE EMILY STRONG, b. June 13, 1864.

6177. GEORGE N. GREELEY⁸ (John⁷, Jonathan⁶, Shubal⁵, David⁴, Jonathan³, Philip², Andrew¹), b. Springfield, N. H., Aug. 11, 1832; m. Waterbury, Vt., May 13, 1860, Josephine May, b. Waterbury, Jan. 14, 1837, dau. of Silas and Betsey (Farrar) May; res. Waterbury; children, b. Waterbury:—

11981. SILAS MAY, b. June 23, 1861; d. June 10, 1876.

11982. ALLEN HENRY, b. Nov. 14, 1862.

11983. FRANK STRONG, b. Aug. 24, 1864; d. July 3, 1872.

11984. LESLIE, b. April 7, 1870.

11985. MARY JANE, b. Sept. 23, 1871.

11986. MARTHA AURORA, b. Jan. 21, 1874.

11987. ORLO MAY, b. Dec. 6, 1875.

6180. CHARLES H. GREELEY⁸ (John⁷, Jonathan⁶, Shubal⁵, David⁴, Jonathan³, Philip², Andrew¹), b. Lebanon, N. H., May 13, 1839; m. February, 1862, Laura C. Humphrey, b. Woodstock, Vt. He d. Boston, Mass., Dec. 30, 1886; ch.:—

11988. CHARLES, b. Pittsfield, Mass., Oct. 10, 1863.

11989. FANNIE FLORENCE, b. July 16, 1873; d. July 14, 1876.

11990. JOSIE MAY, b. May 17, 1875; d. Aug. 13, 1877.

6187. DEXTER E. COLLINS⁸ (Alice C. Greeley⁷, Jonathan⁶, Shubal⁵, David⁴, Jonathan³, Philip², Andrew¹), b. Springfield, N. H., March 30, 1834; m. Clear Water, Minn., March 31, 1861, Mary E. Duncklee, b. Claremont, N. H., Jan. 11, 1847, dau. of Chester and Harriet (Emerson) Duncklee; res. Clear Water; child:—

11991. FRANK H. COLLINS, b. Paynesville, Minn., April 6, 1866; m. Marie Green; res. St. Cloud, Minn. Child: Dexter E., b. March 12, 1892.

6189. JOSEPH H. COLLINS⁸ (Alice C. Greeley⁷, Jonathan⁶, Shubal⁵, David⁴, Jonathan³, Philip², Andrew¹), b. Springfield, N. H., May 10, 1847; m. Springfield, Sept. 27, 1865, Lizzie Bennett, b. Columbia, N. H., Feb. 10, 1848, dau. of Robert and Mary A. (Brown) Bennett; children, b. Springfield:—

11992. MARY HELEN COLLINS, b. Nov. 12, 1866.

11993. LOUISA JOSEPHINE COLLINS, b. April 24, 186—.

11994. JOSEPH FRED COLLINS, b. March 30, 1869.

11995. CLARENCE DEXTER COLLINS, b. Sept. 2, 1872.

11996. ALICE MELTON COLLINS, b. April 6, 1874.

11997. STELLA MAUDE COLLINS, b. Nov. 18, 1876.

11998. ARTHUR HENRY ADAMS COLLINS, b. Aug. 2, 1880.

11999. GRACE HELEN COLLINS, b. June 10, 1886.

12000. VERT ROBERT COLLINS, b. July 31, 1889.

6193. EVALINE H. MERRILL⁸ (Lucy Greeley⁷, Jonathan⁶, Shubal⁵, David⁴, Jonathan³, Philip², Andrew¹), b. Hanover, N. H., April 29, 1835; m. Lowell, Mass., Dec. 25, 1853, John W. Tibbetts, b. Farmington, Me., son of Isaiah and Mary (Allen) Tibbetts. She m. 2d, Manchester, N. H., Charles K. Bean, b. Newmarket, N. H., son of Orson R. and Mary (Small) Bean. She d. Northwood, N. H., Sept. 8, 1888; ch. :—

12001. NELLIE EVELYN TIBBETTS, b. Lowell, Mass., June 2, 1856; m. Sibley A. Swain; res. Northwood. Children: Frank W., b. March, 1874; John W., b. September, 1876.

6195. LUCY C. MERRILL⁸ (Lucy Greeley⁷, Jonathan⁶, Shubal⁵, David⁴, Jonathan³, Philip², Andrew¹), b. Mantua, Ohio, July 8, 1839; m. Canaan, N. H., Oct. 7, 1857, Don C. Brown, b. Hanover, N. H., July 21, 1834, son of Ira and Nancy (Emerson) Brown; children:—

12002. WILSON S. BROWN, b. St. Johnsbury, Vt., March 17, 1861; m. Ina E. Williams; res. Salem, N. Y. Child: Kate W., b. Rutland, Vt., Nov. 22, 1885.

12003. EMMA E. BROWN, b. April 26, 1872; m. Arthur Wayman.

6196. EMILY P. MERRILL⁸ (Lucy Greeley⁷, Jonathan⁶, Shubal⁵, David⁴, Jonathan³, Philip², Andrew¹), b. Mantua, Ohio, March 23, 1844; m. Canaan, N. H., June 3, 1863, Leroy S. Davis, b. Northfield, N. H., Feb. 24, 1842, son of George and Phose (Bradbury) Davis; res. Canaan, N. H.; children:—

12004. ETTA BELLE DAVIS, b. Jan. 14, 1866; d. Feb. 3, 1866.

12005. ROSIE MAY DAVIS, b. Canaan, July 31, 1874.

6201. HARVEY B. KIMBALL⁸ (Rebecca Greeley⁷, Jonathan⁶, Shubal⁵, David⁴, Jonathan³, Philip², Andrew¹), b. Lebanon, N. H., June 18, 1842; m. Meriden, N. H., Feb. 12, 1870, Jennie M. Bliss, b. Glover, Vt., Dec. 22, 1851, dau. of Stephen G. and Maria (Brockleback) Bliss; child:—

12006. HARLAN BLISS KIMBALL, b. Lebanon, Dec. 10, 1870.

12007. ALICE MAUD KIMBALL, b. East Lebanon, Dec. 20, 1872.

12008. ROBERT R. KIMBALL, b. West Somerville, Mass., Jan. 2, 1879.

6209. ELLEN A. GREELEY⁸ (George N.⁷, Jonathan⁶, Shubal⁵, David⁴, Jonathan³, Philip², Andrew¹), b. Hanover, N. H., Dec. 26, 1843; m. Lebanon, N. H., Nov. 29, 1866, Charles N. Morse, b. Canaan, N. H., Oct. 11, 1839, son of Stephen and Esther (Kinne) Morse. She d. Lebanon, in 1893; children:—

12009. MINNIE L. MORSE, b. Canaan, Oct. 4, 1867.

12010. GEORGE N. MORSE, b. Lebanon, July 19, 1875.

6210. WILLIAM T. GREELEY⁸ (George N.⁷, Jonathan⁶, Shubal⁵, David⁴, Jonathan³, Philip², Andrew¹), b. Hanover, N. H., June 25, 1845; m. Chicago, Ill., Sept. 20, 1868, Dora Poinser; res. Austin, Ill.; children:—

12011. WILLIAM TICKNOR.

12012. NORMA MABEL.

6212. OLIVER H. GREELEY⁸ (George N.⁷, Jonathan⁶, Shubal⁵, David⁴, Jonathan³, Philip², Andrew¹), b. Lebanon, N. H., Oct. 18, 1849; m. Milwaukee, Wis., May 6, 1874, Mary Homer, b. Farmington, Conn., September, 1847. She d. Des Moines, Iowa, Sept. 20, 1875. He m. 2d, Milwaukee, March 22, 1877, Alice M. Bartlett, b. New York City, Sept. 15, 1858, dau. of Ebenezer and Susan Jane (Willey) Bartlett; res. Chicago, Ill.; children:—

12013. GEORGE MACOMBER, b. May 2, 1875.

12014. ALLIE MARTHA, b. Chicago, Ill., May 8, 1878.

12015. WINIFRED BARTLETT, b. Des Moines, Iowa, Nov. 13, 1886.

6214. GEORGE H. GREELEY⁸ (Jacob⁷, Samuel⁶, Shubal⁵, David⁴, Jonathan³, Philip², Andrew¹), b. Garland, Me., Nov. 18, 1831; m. Dover, N. H., May 28, 1860, Sarah E. Chapman, b. Newmarket, N. H., March 11, 1837, dau. of Ebenezer and Lydia A. Chapman; res. Newmarket. She d. Newmarket, Feb. 9, 1885; children:—

12016. JACOB, b. Epping, N. H., Oct. 1, 1862.

12017. LEWIS, b. Newmarket, N. H., June 21, 1876.

6219. HANNAH J. GREELEY⁸ (James⁷, Samuel⁶, Shubal⁵, David⁴, Jonathan³, Philip², Andrew¹), b. Hampden, Me., Feb. 25, 1831; m. Oct. 12, 1865, Horace L. Hopkins, son of Ezekiel and Eliza (Flagg) Hopkins; res. Kansas City, Mo.; children, b. and d. Hampden:—

12018. MARY HOPKINS, b. Aug. 20, 1866; d. Feb. 20, 1868.

12019. FRANCIS G. HOPKINS, b. Oct. 20, 1868; d. Feb. 14, 1870.

12020. LIZZIE C. HOPKINS, b. Dec. 18, 1870; d. Jan. 30, 1872.

12021. ANNIE L. HOPKINS, b. Aug. 29, 1873.

6220. **ELIZA S. GREELEY**⁸ (James⁷, Samuel⁶, Shubal⁵, David⁴, Jonathan³, Philip², Andrew¹), b. Garland, Me., Jan. 12, 1833; m. Hampden, Me., Jan. 12, 1854, Asher H. Barton, b. Clinton, Me., March 29, 1819, son of Amos and Martha (Hinds) Barton; res. Benton, Me.; children, b. and d. Benton:—

12022. MARION BARTON, b. Nov. 24, 1854; d. March 18, 1861.

12023. MINERVA BARTON, b. Aug. 16, 1856; d. Sept. 9, 1884.

12024. ASHER H. BARTON, b. June 22, 1859.

12025. JAMES GREELEY BARTON, b. July 17, 1861.

12026. AMOS BARTON, b. July 11, 1865.

12027. MARTHA BARTON, b. Nov. 30, 1867.

6225. **CHARLES F. CARPENTER**⁸ (Sarah Fullington⁷, Rebecca Greeley⁶, Shubal⁵, David⁴, Jonathan³, Philip², Andrew¹), b. Jacksonville, Ill., Feb. 6, 1824; m. Montrose, Iowa, Sept. 24, 1848, Charlotte Beebe, b. Kirtland, Ohio, June 26, 1831, dau. of G. W. and Mahala (Stevens) Beebe. She d. Shaws Point, Ill., Oct. 6, 1874. He m. 2d, Shaws Point, Feb. 6, 1878, Mary A. Lovelass, b. May 5, 1851, dau. of Robert Clark. He m. 3d, Waverly, Ill., Feb. 6, 1882, Mrs. Catharine Kennedy. She d. Shaws Point, Sept. 25, 1884. Children:—

12028. ALFRED B. CARPENTER, b. Montrose, Jan. 20, 1850; m. Ruth Prather; 2d, Sarah Prather. Children: Charles B.; Angie M.; Arthur; Perley; res. Ellendale, Mo.

12029. JEANNETTE B. CARPENTER, b. Nov. 1, 1851; m. John M. Anderson; 2d, William Roads; res. Elsah, Ill. Children: Charles V. Anderson; Lottie M. Anderson; Charles C. Roads; Alfred R. Roads; Reba R. Roads.

12030. MARY J. CARPENTER, b. Dec. 24, 1853; m. Benjamin Giberson.

12031. GEORGE M. CARPENTER, b. Montrose, Iowa, Jan. 21, 1856.

12032. CHARLES J. CARPENTER, b. Polk City, Iowa, June 14, 1858.

12033. JOHN S. CARPENTER, b. Polk City, Iowa, Feb. 21, 1860.

12034. CYNTHIA A. CARPENTER, b. Polk City, March 26, 1862.

12035. WILLIAM G. CARPENTER, b. April 17, 1865; d. Oct. 11, 1870.

12036. LOTTIE CARPENTER } b. Oct. 29, 1867. Lottie d. Sept. 11,

12037. MAHALA CARPENTER } 1868; Mahala d. Oct. 14, 1870.

12038. CLIO C. CARPENTER, b. Dec. 5, 1878; d. Aug. 12, 1881.

6229. **NORMAN C. CARPENTER**⁸ (Sarah Fullington⁷, Rebecca Greeley⁶, Shubal⁵, David⁴, Jonathan³, Philip², Andrew¹), b. Jerseyville, Ill., Sept. 14, 1831; m. Girard, Ill., Jan. 8, 1863, Sophia A. Bennion, b. in Wales, Sept. 29, 1841, dau. of Randall and Sophie (Lucas) Bennion. She d. Jan. 8, 1875. He m. 2d, Waverly, Ill., May 8, 1884, Mrs. Elizabeth A. Penrose, b. Aug. 29, 1834, dau. of Samuel R. and Martha (Runnells) Beckett; res. Waverly. Children:—

12039. FLORENCE E. CARPENTER, b. Aug. 29, 1863; d. Jan. 29, 1864.

12040. MINNIE CARPENTER, b. Jan. 8, 1866; d. Aug. 13, 1866.

12041. ALFRED R. CARPENTER, b. July 20, 1867.

12042. EDWARD CARPENTER, b. Jan. 29, 1869.

12043. CLARENCE CARPENTER, b. Feb. 20, 1871; d. March 19, 1871.

12044. WILLIAM G. CARPENTER, b. Dec. 20, 1872.

6230. **MOSES B. CARPENTER**⁸ (Sarah Fullington⁷, Rebecca Greeley⁶, Shubal⁵, David⁴, Jonathan³, Philip², An-

drew¹), b. Jerseyville, Ill., Dec. 19, 1833; m. St. Louis, Mo., Aug. 8, 1860, Elizabeth A. Galey, b. Indianapolis, Ind., July 6, 1839, dau. of Jonathan and Margaret (Hand) Galey. He m. 2d, July 7, 1878, Mrs. Sarah Sharp, b. July 19, 1842, dau. of J. W. and Elizabeth (Street) Towell; res. Wagoner, Ill. Children:—

12045. ELEANOR C. CARPENTER, b. April 17, 1863; m. George Lewis.

12046. WILLIAM A. CARPENTER, b. Aug. 5, 1866; d. in 1866.

12047. WALTER G. CARPENTER, b. April 8, 1869; d. in 1871.

6236. **JAMES FULLINGTON**⁸ (Moses Fullington⁷, Rebecca Greeley⁶, Shubal⁵, David⁴, Jonathan³, Philip², Andrew¹), b. Irwin, Ohio, Sept. 12, 1828; m. Springfield, Ill., Dec. 11, 1851, Eliza H. McMullen, b. Worthington, Ohio, March 4, 1831, dau. of John and Lucy (Matthews) McMullen. He d. Irwin, Ohio, July 3, 1886; children, b. Irwin:—

12048. JENNIE FULLINGTON, b. July 1, 1854; m. Anson Howard.

12049. WALTER C. FULLINGTON, b. Sept. 14, 1856.

12050. J. FRANK FULLINGTON, b. April 15, 1859; d. in 1867.

12051. CHARLES P. FULLINGTON, b. April 23, 1861; m. Josie B. Watson; res. Belvidere, Kan. Children: Mary L.; Jennie W.; Grace A.

12052. EDWARD M. FULLINGTON, b. Aug. 25, 1864.

12053. FRANK G. FULLINGTON, b. Dec. 6, 1868.

12054. BELLE B. FULLINGTON, b. July 9, 1876.

James Fullington, res. Irwin Station, Ohio; County Commissioner, President of Ohio State Board of Agriculture, and a member of State Board of Public Works; has also been Representative to the Legislature.

6237. **CHARLES FULLINGTON**⁸ (Moses Fullington⁷, Rebecca Greeley⁶, Shubal⁵, David⁴, Jonathan³, Philip², Andrew¹), b. Homer, Ohio, April 24, 1831; m. Milford Centre, Ohio, April 20, 1854, Martha Burnham, b. Milford Centre, March 18, 1837, dau. of Harvey and Eliza L. (Carpenter) Burnham. He d. Marysville, Ohio, Aug. 3, 1887. She d. Bellefontaine, Ohio, Aug. 16, 1891; children, b. Homer:—

12055. MATTIE BURNHAM FULLINGTON, b. Nov. 11, 1856; m. William A. West; res. Bellefontaine, Ohio. Child: William F., b. in 1885.

12056. MARY ELIZA FULLINGTON, b. Dec. 31, 1857; d. Nov. 3, 1861.

12057. CHARLES FULLINGTON, b. July 24, 1860.

Charles Fullington, res. Marysville, Ohio. He was Captain of Co. H, 136th Ohio Reg't, in the Civil War.

6239. **REV. HENRY C. GUY**⁸ (Adelaide Fullington⁷, Rebecca Greeley⁶, Shubal⁵, David⁴, Jonathan³, Philip², Andrew¹), b. Pike, Ohio, Oct. 28, 1832; m. Canaan, Ohio, Oct. 28, 1860, Eliza A. Bradley, b. Canaan, Feb. 7, 1842, dau. of James L. and Elizabeth (Mark) Bradley. She d. Jan. 5, 1900; res. Mechanicsburg, Ohio; children, b. Pike:—

12058. ROLLA BRADLEY GUY, b. April 10, 1862; m. in 1886, Clara Patrick. Child: Edith R., b. March 10, 1888.

12059. WILLIAM HENRY GUY, b. June 26, 1866.

12060. JAMES CLARENCE GUY, b. Aug. 22, 1868; d. Nov. 2, 1889.

12061. CORA MAY GUY, b. May 15, 1870.

12062. WALTER SCOTT GUY, b. Sept. 16, 1882.

6241. WILLIAM H. GUY⁸ (Adelaide Fullington⁷, Rebecca Greeley⁶, Shubal⁵, David⁴, Jonathan³, Philip², Andrew¹), b. Pike, Ohio, May 2, 1838; m. Cleveland, Ohio, Sept. 26, 1866, Sarah M. Oyler, b. Harrison, Ohio, Feb. 22, 1845, dau. of William G. and Rebecca (Phillis) Oyler; res. Rosedale, Ohio; children, b. Rosedale:—

12063. CHARLES PHILLIS GUY, b. Aug. 31, 1868; m. Mechanicsburg, Ohio, Oct. 7, 190-, Alice Britton, b. Oct. 2, 1869, dau. of Wilson S. and Ann E. Britton. Child: Dorothy, b. Sept. 1, 1894.

12064. ALICE REBEKAH GUY, b. Jan. 1, 1873; m. Mechanicsburg, Ohio, June 12, 1901, Guy Underwood, b. London, Ohio, Jan. 3, 1867, son of A. H. and Hannah D. (Rutan) Underwood; res. London; lawyer.

12065. EVA MARGARET GUY, b. April 22, 1876.

6244. REBECCA A. GUY⁸ (Adelaide Fullington⁷, Rebecca Greeley⁶, Shubal⁵, David⁴, Jonathan³, Philip², Andrew¹), b. Pike, Ohio, Jan. 13, 1847; m. Pike, Jan. 17, 1865, Charles W. Williams, b. Mechanicsburg, Ohio, May 4, 1841, son of Richard D. and Jane (Clagett) Williams. She d. Mechanicsburg, Feb. 28, 1877; res. Mechanicsburg; children, b. there:—

12066. CHARLES EDWIN WILLIAMS, b. June 11, 1867.

12067. ALTA REBECCA WILLIAMS, b. Sept. 29, 1869.

12068. FANNY GREELEY WILLIAMS, b. May 6, 1872.

6245. CLARIET A. GUY⁸ (Adelaide Fullington⁷, Rebecca Greeley⁶, Shubal⁵, David⁴, Jonathan³, Philip², Andrew¹), b. Rosedale, Ohio, Aug. 14, 1850; m. Rosedale, Oct. 5, 1869, Charles Phillis, b. Jan. 9, 1845, son of Jacob and Marilda (Brundage) Phillis; res. Mechanicsburg, Ohio; children, b. Rosedale:—

12069. NELLIE A. PHILLIS, b. Sept. 3, 1872.

12070. CHARLES WAITE PHILLIS, b. July 15, 1875.

12071. VERNE HARPER PHILLIS, b. June 10, 1881.

12072. FULLINGTON GUY PHILLIS, b. April 1, 1888.

12073. ETHEL GREELEY PHILLIS, b. March 23, 1890.

6246. WALTER F. GUY⁸ (Adelaide Fullington⁷, Rebecca Greeley⁶, Shubal⁵, David⁴, Jonathan³, Philip², Andrew¹), b. Rosedale, Ohio, Aug. 19, 1854; m. London, Ohio, Aug. 22, 1876, Mary L. Cox, b. Harmer, Ohio, April 16, 1856, dau. of Capt. George W. and Anna R. (Palmer) Cox; res. Mechanicsburg; children:—

12074. BERTHA M. GUY, b. Urbana, Ohio, July 29, 1877.

12075. ERNEST GUY, b. Mechanicsburg, Aug. 2, 1881.

6247. CLARIET A. KIMBALL⁸ (Mary Fullington⁷, Rebecca Greeley⁶, Shubal⁵, David⁴, Jonathan³, Philip², Andrew¹), b. Woodstock, Ohio, Nov. 14, 1835; m. Woodstock, Feb. 22, 1853, John McIlroy, b. in 1827, son of James and Cassandra (Baker) McIlroy. He d. Woodstock, July 19, 1865. She d. Woodstock, July 20, 1868; children, b. there:—

12076. JOHN C. McILROY, b. Aug. 1, 1855; m. Maine Hubbard; res. Raymond, Ohio. Children: Halstead R.; Lulu G.; Bernice E.

12077. MARY G. McILROY, b. Aug. 17, 1857; m. B. F. Miller. Child: Marie, b. Milford, Ohio, June 6, 1885.

12078. ELLA M. McILROY, b. March 8, 1859; m. W. Cranston; res. Urbana, Ohio. Children: Edwin; Robert B.

12079. TRUE MARSHALL McILROY, b. Oct. 11, 1861.

12080. CASSIE M. McILROY, b. Aug. 12, 1864; m. Arthur R. Webb; res. Woodstock, Ohio. Children: Harry McI.; Dolly R.; Clariet H.

6248. HARRIET E. KIMBALL⁸ (Mary Fullington⁷, Rebecca Greeley⁶, Shubal⁵, David⁴, Jonathan³, Philip², Andrew¹), b. Woodstock, Ohio, Jan. 29, 1837; m. Woodstock, Feb. 14, 1855, William Ellsworth, son of Jacob and Sarah (Runyon) Ellsworth. She m. 2d, Woodstock, Oct. 28, 1869, Ephraim Woodward, b. East Bradford, Pa., Aug. 17, 1815, son of George and Alice (Buffington) Woodward. She d. Oct. 26, 1868; children:—

12081. FRANK PEARL ELLSWORTH, b. Rush, Ohio, March 7, 1856; m. Hannah E. Johnson. She d. Sept. 30, 1883. He m. 2d, Nellie Kingsley; res. Aurelia, Io. Children: Ethel E.; Maud E.; Pearl, d. y.; Elizabeth M.

12082. ABBIE L. ELLSWORTH, b. Hardin, Iowa, March 22, 1858; m. Ezra Wordward; res. Columbus, Ohio. Child; Roy E., b. Woodstock, Sept. 24, 1876.

12083. JUSTICE W. ELLSWORTH, b. Aug. 2, 1859; m. Stella Smith; res. Woodstock. Child: True P., b. July, 1887.

12084. HENRY H. ELLSWORTH, b. June 11, 1861; m. Ada Wilson; res. Woodstock. Children: Mabel F.; Pearl.

12085. MARY M. ELLSWORTH, b. Dec. 14, 1864; m. J. Swisher; res. Woodstock. Children: Nellie C.; Laura L.

12086. JAMES WOODWARD, b. Woodstock, July 26, 1870.

6251. SUSAN KIMBALL⁸ (Mary Fullington⁷, Rebecca Greeley⁶, Shubal⁵, David⁴, Jonathan³, Philip², Andrew¹), b. Woodstock, Ohio, Feb. 11, 1842; m. Woodstock, March 13, 1866, Capt. James M. McIlroy, b. March 1, 1837, son of James and Cassie (Baker) McIlroy; res. Irwin, Ohio; children:—

12087. NELLIE McILROY, b. Dec. 31, 1868; d. Sept. 30, 1886.

12088. THADDEUS K. McILROY, b. Kannard, Ohio, Dec. 5, 1871; m. New York City, June 30, 1902, Patricia Means of Yellow Springs, Ohio; res. New York City.

12089. LOIS McILROY, b. Kannard, Ohio, May 31, 1873.

12090. JAMES GARFIELD McILROY, b. Irwin, Ohio, Nov. 21, 1882.

12091. GLEN GREELEY McILROY, b. Irwin, Ohio, Oct. 5, 1885.

6252. MARTHA KIMBALL⁸ (Mary Fullington⁷, Rebecca Greeley⁶, Shubal⁵, David⁴, Jonathan³, Philip², Andrew¹), b. Woodstock, Ohio, May 15, 1843; m. Woodstock, Aug. 31, 1862, Lieut. David Chatfield, b. Urbana, Ohio, Aug. 4, 1833, son of William and Elizabeth (Hull) Chatfield. He d. Woodstock, Aug. 19, 1869. She m. 2d, Woodstock, Nov. 16, 1871, Thomas McCarty, b. Woodstock, Sept. 5, 1849, son of James William and Sarah Ann (Lease) McCarty; res. Woodstock. Children, b. and d. Woodstock:—

12092. ANNA BELLE CHATFIELD, b. Sept. 29, 1864; d. Jan. 25, 1877.

12093. WILLIAM SHERMAN CHATFIELD, b. Nov. 13, 1866; m. Fannie M. Blue; res. Woodstock. Children: David E.; Florence B.

12094. DAVID L. CHATFIELD, b. March 18, 1868; d. Dec. 19, 1868.

12095. EVA LURA McCARTY, b. Aug. 9, 1873.

12096. SUSIE MAY McCARTY, b. July 13, 1875; d. Dec. 28, 1878.

6253. MARCIA M. KIMBALL⁸ (Mary Fullington⁷, Rebecca Greeley⁶, Shubal⁵, David⁴, Jonathan³, Philip², Andrew¹), b. Woodstock, Ohio, Aug. 11, 1845; m. Woodstock, Jan. 20, 1869, George W. Lincoln, b. North Lewisburg, Ohio, Feb. 28, 1841, son of Charles and Allura (Johnston) Lincoln. He d. Woodstock, Oct. 5, 1885; children:—

12097. EDNA A. LINCOLN, b. North Lewisburg, Nov. 20, 1871; m. Feb. 25, 1891, J. H. McMullan; res. Woodstock.

12098. CHARLES K. LINCOLN, b. North Lewisburg, Oct. 13, 1877.

6255. SAMUEL P. KIMBALL⁸ (Mary Fullington⁷, Rebecca Greeley⁶, Shubal⁵, David⁴, Jonathan³, Philip², Andrew¹), b. Woodstock, Ohio, Sept. 6, 1850; m. Cable, Ohio, Oct. 10, 1876, Sallie McMahill, b. Cable, May 10, 1859, dau. of James and Elizabeth (McCartney) McMahill; res. Woodstock, Ohio; child:—

12099. MARY F. KIMBALL, b. Woodstock, Sept. 4, 1877.

6257. CHARLES P. KIMBALL⁸ (Mary Fullington⁷, Rebecca Greeley⁶, Shubal⁵, David⁴, Jonathan³, Philip², Andrew¹), b. Woodstock, Ohio, Feb. 6, 1855; m. Woodstock, March 7, 1878, Gracie F. Cushman, b. Woodstock, Sept. 27, 1861, dau. of George W. and Almeda (Jennings) Cushman; res. Woodstock; children, b. Woodstock:—

12100. TRUMAN M. KIMBALL, b. Oct. 16, 1882.

12101. CHARLES ERNEST KIMBALL, b. June 24, 1887.

6259. HENRY M. BURNHAM⁸ (Selina Fullington⁷, Rebecca Greeley⁶, Shubal⁵, David⁴, Jonathan³, Philip², Andrew¹), b. Pike, Ohio, July 20, 1844; m. Mechanicsburg, Ohio, March 19, 1867, Emma W. Ware, dau. of Jacob Ware. He m. 2d, Mitchell, Ind., Feb. 24, 1885, Nellie B. Moore, b. Campbellburg, Ind., dau. of Joseph and Malinda (Collier) Moore; res. Bedford, Ind. Children:—

12102. WHITTIER W. BURNHAM, b. Mechanicsburg, Ohio.

12103. ROLLA BURNHAM, b. Mechanicsburg, Ohio.

12104. ARCHER BURNHAM, b. Mechanicsburg, Ohio.

12105. JOHN JOSEPH BURNHAM, b. Jan. 22, 1887.

6260. CHARLES S. BURNHAM⁸ (Selina Fullington⁷, Rebecca Greeley⁶, Shubal⁵, David⁴, Jonathan³, Philip², Andrew¹), b. Pike, Ohio, April 13, 1846; m. Mechanicsburg, Ohio, June 11, 1867, Mary M. Runyan, b. Mechanicsburg, July 17, 1848, dau. of John W. and Rachel (Curl) Runyan; res. Mechanicsburg; children, b. Monroe, Ohio:—

12106. MARY E. BURNHAM, b. May 15, 1868; d. Aug. 17, 1868.

12107. FRED D. BURNHAM, b. July 15, 1871.

6263. PEARL J. BURNHAM⁸ (Selina Fullington⁷, Rebecca Greeley⁶, Shubal⁵, David⁴, Jonathan³, Philip², Andrew¹), b. Rosedale, Ohio, July 26, 1852; m. Mechanicsburg, Ohio, Feb. 10, 1885, Laura B. Hunter, b. Mechanicsburg,

March 25, 1855, dau. of Vincent and Sabina (Weaver) Hunter; res. Mechanicsburg; children, b. Mechanicsburg:—

12108. VINCENT HUNTER BURNHAM, b. Oct. 24, 1886.

12109. JOHN PEARL BURNHAM, b. Sept. 27, 1888.

6266. **MARION S. BURNHAM**⁸ (Selina Fullington⁷, Rebecca Greeley⁶, Shubal⁵, David⁴, Jonathan³, Philip², Andrew¹), b. Liverpool, Ohio, Oct. 13, 1859; m. Mechanicsburg, Ohio, Dec. 22, 1881, Lizzie R. Cheney, b. Mutual, Ohio, Jan. 7, 1864, dau. of J. H. and Beatrice S. (Tullis) Cheney; res. Mechanicsburg, Ohio; children:—

12110. CHENEY E. BURNHAM, b. Mechanicsburg, Feb. 17, 1883.

12111. ANNA SALENA BURNHAM, b. Mutual, Feb. 15, 1888.

6267. **SARAH J. TUCKER**⁸ (Polly True⁷, Jane Greeley⁶, Shubal⁵, David⁴, Jonathan³, Philip², Andrew¹), b. Andover, N. H., Oct. 18, 1823; m. Franklin, N. H., May 5, 1844, William H. Edmands, b. Weare, N. H., Aug. 18, 1816, son of Jonathan and Hannah P. (Gove) Edmands; res. East Andover; children, b. Andover, N. H.:—

12112. FRANK M. EDMANDS, b. Feb. 4, 1845; m. Gertrude Barron; res. Virginia City, Nev. Children: Marion L., b. Oct. 30, 1875; Alice E., b. Oct. 7, 1877; Amy G., b. Oct. 12, 1878.

12113. NELLIE M. EDMANDS, b. April 8, 1847; m. Carlos G. Pevare; res. East Andover. Children: Charles R.; Alexis W.

12114. IDA A. EDMANDS, b. June 19, 1854; m. D. B. Weymouth.

12115. WALTER O. EDMANDS, b. June 8, 1858; m. Nellie Fifield; res. Franklin Falls. Child: Bennie P., b. in 1880.

6268. **SAMUEL T. TUCKER**⁸ (Polly True⁷, Jane Greeley⁶, Shubal⁵, David⁴, Jonathan³, Philip², Andrew¹), b. Andover, N. H., May 19, 1827; m. Andover, Jan. 25, 1854, Edna J. Hersey, b. Hill, N. H., Nov. 24, 1831, dau. of Gilman and Hannah P. (Hersey) Hersey. She d. Chichester, N. H., March 3, 1866. He m. 2d, Laura A. Greeley (No. 6804). He d. Andover, March 5, 1883. Children, b. Hill:—

12116. BENJAMIN GILMAN TUCKER, b. Jan. 18, 1855; m. Mary Eastman.

12117. WILLIAM EUGENE TUCKER, b. Feb. 19, 1857.

12118. MARY ELIZABETH TUCKER, b. Sept. 17, 1858; m. George B. Lane; res. Sanbornton, N. H. Child: Ruby E., b. Oct. 20, 1889.

12119. EDNAH L. TUCKER, b. Aug. 5, 1860; m. Alfred H. Colby; res. Tilton, N. H. Children: Charles W.; Arthur S.

12120. EMILY J. TUCKER, b. June 1, 1863; m. Frank W. Shaw; res. Tilton. Child: Florence M., b. Jan. 7, 1887.

12121. MYRON LEE TUCKER, b. Feb. 22, 1866.

6270. **ROXILANA G. TRUE**⁸ (Luther True⁷, Jane Greeley⁶, Shubal⁵, David⁴, Jonathan³, Philip², Andrew¹), b. Franklin, N. H., March 19, 1826; m. Franklin, N. H., Sept. 26, 1844, Elbridge A. Bailey of Weare, N. H. She m. 2d, Rockville, Mass., Sept. 1, 1868, Daniel Mann, b. Raymond, Me., Dec. 26, 1803, son of Daniel and Elizabeth (Hamlin) Mann. He d. Tennant, N. J., in 1882; children:—

12122. HENRY TRUE BAILEY, b. Feb. 12, 1847; d. Aug. 12, 1849.

12123. LUTHER TRUE BAILEY, b. Manchester, N. H., Dec. 26, 1850.

12124. NATHAN HENRY BAILEY, b. Manchester, N. H., Oct. 12, 1855.

12125. LYDIA ELIZABETH MANN, b. Saugus, Mass., June 28, 1869; m. Wilton P. Graves; res. Andover, N. H.

6273. **JAMES C. TRUE**⁸ (Moses True⁷, Jane Greeley⁶, Shubal⁵, David⁴, Jonathan³, Philip², Andrew¹), b. Bunker Hill, Ill., Sept. 10, 1848; m. Waco, Kan., March 26, 1884, Susan F. Stearns, b. Winchester, Ill., Jan. 11, 1863, dau. of Charles R. and Sarah (Blackburn) Stearns; children, b. Waco:—

12126. CHARLES CLARK TRUE, b. June 18, 1885.

12127. SARAH NANCY TRUE, b. Oct. 3, 1889.

James C. True enlisted in Co. C, 40th Missouri Infantry, in 1864 and discharged Aug. 28, 1865; res. Oatville, Kan.

6279. **SARAH C. JUDKINS**⁸ (Sarah True⁷, Jane Greeley⁶, Shubal⁵, David⁴, Jonathan³, Philip², Andrew¹), b. Claremont, N. H., Aug. 31, 1840; m. Concord, N. H., December, 1861, Henry Adams, b. Hill, N. H., Jan. 16, 1826, son of Richard and Sarah (Adams) Adams. He d. Stockton, Cal., Jan. 19, 1893. She d. Stockton, Oct. 9, 1883; children:—

12128. HENRY EASTLAND ADAMS, b. Sacramento, Cal., May 19, 1863; m. Etta Chalmers; res. Stockton. Children: Frank C., b. November, 1888; Janet T., b. December, 1890.

12129. SARAH T. ADAMS, b. Sept. 16, 1865; m. Lawrence W. Read.

12130. FRANKLIN P. ADAMS, b. Napa, Cal., Oct. 9, 1868.

6281. **CHARLES T. HUNTOON**⁸ (Rhoda J. True⁷, Jane Greeley⁶, Shubal⁵, David⁴, Jonathan³, Philip², Andrew¹), b. Salisbury, N. H., Sept. 3, 1837; m. Concord, N. H., Feb. 14, 1872, Georgia A. Ford, b. Concord, April 19, 1854, dau. of William P. and Hannah W. (Coffin) Ford; child:—

12131. HELEN FRANCES HUNTOON, b. Concord, Feb. 6, 1886.

Charles T. Huntoon; res. Concord. He was in the N. H. Cavalry in the Civil War. Served as City Tax Collector eight years, ending in 1883. Member of Legislature in 1885.

6282. **JACOB F. HUNTOON**⁸ (Rhoda J. True⁷, Jane Greeley⁶, Shubal⁵, David⁴, Jonathan³, Philip², Andrew¹), b. Salisbury, N. H., Sept. 10, 1839; m. Brighton, Ill., Feb. 1, 1859, Mary Ash, b. Coatsville, Pa., Feb. 28, 1840, dau. of Joseph and Elizabeth (Zeigler) Ash. He d. Bunker Hill, Ill., Oct. 12, 1864; children:—

12132. NELLIE F. HUNTOON, b. Clyde, Ill., Sept. 29, 1860; m. Preston G. Ibach; res. Clarinda, Iowa.

12133. CARRIE E. HUNTOON, b. Brighton, July 14, 1862; m. Charles A. Parish; res. Taylorville, Ill. Child: Dwight A., b. Taylorville, Feb. 8, 1883.

6283. **ALVAH H. MORRILL**⁸ (Minerva T. Dickerson⁷, Jane Greeley⁶, Shubal⁵, David⁴, Jonathan³, Philip², Andrew¹), b. Grafton, N. H., June 7, 1848; m. Wells, Me., Dec. 3, 1872, Elizabeth L. Hubbard, b. South Danvers, Mass., Dec. 3, 1853, dau. of John W. and Pamela N. (Philbrook) Hubbard; children:—

12134. ETHEL HUBBARD MORRILL, b. Rye, N. H., May 15, 1874.

12135. MINERVA TRUE MORRILL, b. Andover, N. H., Oct. 31, 1875.
 12136. HERMAN VINCENT MORRILL, b. Wells, Me., April 24, 1880.
 12137. DWIGHT MORRILL, b. Stanfordville, N. Y., Feb. 4, 1884.
 12138. PAMELIA E. MORRILL, b. Stanfordville, N. Y., Oct. 21, 1886.
 Alvah H. Morrill graduated Dartmouth College, 1872; ordained to ministry as pastor of the Christian Church, Rye, N. H., July 3, 1872; principal of Proctor Academy, 1872-1878; then pastor of the Christian Church, Marion, Ind., resigning in six months to accept position of professor in Christian Biblical Institute, Stanfordville, N. Y.
6293. HENRY C. GREELEY⁸ (James⁷, Philip⁶, Shubal⁵, David⁴, Jonathan³, Philip², Andrew¹), b. Garland, Me., June 4, 1837; m. Belfast, Me., Theresa Hodgdon, dau. of Rev. Frederick Hodgdon. He d. Kenduskeag, Me., June 1, 1863; ch. :—
 12139. WILLIAM H., b. Kenduskeag, in 1859; m. Revere, Mass., March 31, 1883, Carrie C. Dunning, b. Chelsea, Mass., July 2, 1858, dau. of John N. and Sarah Ann (Ramsdell) Dunning.
6304. DORCAS F. GREELEY⁸ (Daniel P.⁷, David⁶, Shubal⁵, David⁴, Jonathan³, Philip², Andrew¹), b. Berlin, Ill., March 25, 1840; m. Berlin, Oct. 13, 1859, Barney O'Hare, b. Rochester, N. Y. She d. Marengo, Iowa, July 22, 1872; children :—
 12140. IDA O'HARE, b. Dover, Ill., Oct. 15, 1861; m. July 4, 1881, Richard M. Ryan, b. in Lima, N. Y., Oct. 20, 1856, son of Jeffrey and Sarah (Clark) Ryan; res. Yates Centre, Kan. Children: Frank M., b. April 16, 1882; Raymond J., b. July, 1884.
 12141. EDNAH O'HARE, b. Berlin, Ill., March 25, 1863.
6306. LUCY T. GREELEY⁸ (Daniel P.⁷, David⁶, Shubal⁵, David⁴, Jonathan³, Philip², Andrew¹), b. Berlin, Ill., March 29, 1845; m. Dover, Ill., February, 1865, Marion Burress, b. May 9, 1842, son of Thomas and Elizabeth (Lemmon) Burress; res. Gravity, Iowa; children :—
 12142. IDA B. BURRESS, b. Dec. 16, 1865.
 12143. FRANK M. BURRESS, b. June 19, 1868.
 12144. MINNIE E. BURRESS, b. Nov. 21, 1870.
 12145. FREDDIE R. BURRESS, b. Jan. 31, 1874.
 12146. PHILIP G. BURRESS, b. April 19, 1876.
 12147. PEARLY M. BURRESS, b. April 17, 1878.
 12148. DANIEL T. BURRESS, b. Dec. 13, 1881.
 12149. JOHN E. BURRESS, b. Feb. 28, 1884.
6307. MARY W. GREELEY⁸ (Daniel P.⁷, David⁶, Shubal⁵, David⁴, Jonathan³, Philip², Andrew¹), b. Berlin, Ill., July 20, 1847; m. Dover, Ill., October, 1864, Andrew Forbes, b. Edinburgh, Scotland, Oct. 6, 1837, son of George and Isabelle (Robinson) Forbes; res. Bronson, Kan. She d. Colorado Springs, Colo., Sept. 2, 1875; children :—
 12150. WILLIAM HENRY FORBES, b. Centre Point, Iowa, Feb., 1867.
 12151. MARY ISABELLE FORBES, b. Dec. 6, 1869; d. June 26, 1872.
 12152. KATIE MAY FORBES, b. Marengo, Iowa, June 28, 1871; m. Oct. 8, 1889, Dennis Conner; res. Bronson, Kan.
 12153. EUNICE FORBES, b. Colorado Springs, Colo., in 1874.
6308. SARAH E. GREELEY⁸ (Daniel P.⁷, David⁶, Shubal⁵, David⁴, Jonathan³, Philip², Andrew¹), b. Berlin, Ill.,

Jan. 16, 1850; m. Dover, Ill., March 10, 1868, James R. Arnett, b. in Kentucky, in 1841; res. Iroquois, Dak. He d. Marengo, Iowa, Dec. 24, 1876; children:—

12154. HENRY ARNETT, b. Cambridge, Ill., Sept. 20, 1869.

12155. EDITH MAY ARNETT, b. May 18, 1872.

12156. ARTHUR ARNETT, b. June, 1874; d. May, 1875.

12157. ALICE MAY ARNETT, b. May 10, 1876.

6309. **FRANK P. GREELEY**⁸ (Daniel P.⁷, David⁶, Shubal⁵, David⁴, Jonathan³, Philip², Andrew¹), b. Berlin, Ill., Dec. 29, 1852; m. Marengo, Iowa, Dec. 18, 1875, Rachel Barnes, b. Jan. 5, 1855, dau. of Isaac Barnes; res. Gravity, Iowa; children:—

12158. MILLARD, b. in Iowa Co., Iowa, Sept. 11, 1876.

12159. ANNA L., b. in Iowa Co., Iowa, March 15, 1878.

12160. IDA M., b. in Iowa Co., Iowa, May 7, 1880.

12161. HARRY, b. Washington, Iowa, Jan. 10, 1884.

12162. JOHN A., b. Washington, Iowa, Nov. 4, 1885.

6310. **DANIEL P. GREELEY**⁸ (Daniel P.⁷, David⁶, Shubal⁵, David⁴, Jonathan³, Philip², Andrew¹) b. Dover, Ill., Feb. 12, 1855; m. Huron, Dak., Jan. 31, 1886, Laura Frazee, b. Winooski Falls, Vt., Dec. 30, 1859, dau. of Jesse and Caroline (Buell) Carpenter; res. Red Oak, Iowa; children:—

12163. DANIEL PERRY, b. Sept. 15, 1888; d. Feb. 1, 1894.

12164. HELEN GLADYS, b. Yates Centre, Kan., Sept. 17, 1890.

12165. ROSE, b. Red Oak, Iowa, May 10, 1895.

12166. CHARLOTTE ESTHER, b. Red Oak, Iowa, Oct. 19, 1898.

12167. PAUL LAWRENCE, b. Red Oak, Iowa, Oct. 8, 1900.

6322. **LURINDA R. GOVE**⁸ (Laura Lovrien⁷, Abigail Greeley⁶, Shubal⁵, David⁴, Jonathan³, Philip², Andrew¹), b. Henniker, N. H., April 7, 1840; m. Sutton, N. H., Oct. 24, 1858, John W. Moore, b. Sutton, Oct. 24, 1833, son of William T. and Lavinia (Dearborn) Moore. She d. Sutton, Aug. 9, 1861; children:—

12168. EMMA L. MOORE, b. Sutton, Aug. 23, 1859; m. George W. L. Wells; res. Sutton. Children: Willie L.; Carrie B.; Charles J.

12169. FRANK MOORE, b. June 3, 1861; d. July 2, 1862.

6323. **CHARLES L. ANDREW**⁸ (Minerva T. Lovrien⁷, Abigail Greeley⁶, Shubal⁵, David⁴, Jonathan³, Philip², Andrew¹), b. Sutton, N. H., May 17, 1840; m. Warner, N. H., Jan. 1, 1862, Ellen A. Johnson, b. Warner, Sept. 7, 1839, dau. of John H. and Sally F. (Cross) Johnson; res. Sutton; children:—

12170. LAURA BELL ANDREW, b. Andover, N. H., June 8, 1866; m. June 17, 1884, Charles Chadwick; res. Wilmot Flat, N. H. Children: Myra B.; Idella G.

12171. AUGUSTA M. ANDREW, b. Sutton, Aug. 4, 1868; m. Fred L. Howe; d. Sutton, Feb. 9, 1884.

6325. **BENJAMIN F. ANDREW**⁸ (Minerva T. Lovrien⁷, Abigail Greeley⁶, Shubal⁵, David⁴, Jonathan³, Philip², Andrew¹), b. Warner, N. H., May 22, 1844; m. Lowell, Mass., Jan. 9, 1865, Susan J. Stanley, b. Lowell, Sept. 15, 1844, dau.

of Phineas and Victoria (Jones) Stanley. She d. Lowell, Nov. 20, 1884. He m. 2d, Lowell, March 31, 1886, Eleanor C. Hamilton, b. Jan. 15, 1850, dau. of William and Catherine Hamilton; res. Lowell. She d. Lowell, Jan. 15, 1892. Ch. :—

12172. WILLIE STANLEY ANDREW, b. Dec. 13, 1871; d. Oct. 5, 1893.

12173. GRACE E. ANDREW, b. Aug. 25, 1873.

6332. **WARREN FRENCH**⁸ (Nicholas French⁷, Andrew French⁶, Jane Greeley⁵, David⁴, Jonathan³, Philip², Andrew¹), b. Salisbury, Mass., Jan. 31, 1829; m. Salisbury, May 29, 1861, Susan S. Pike, b. Salisbury, June 12, 1831, dau. of James and Eliza (Fellows) Pike. He d. East Boston, Mass. She d. Salisbury; children :—

12174. GEORGE LE ROY FRENCH, b. Salisbury, May 18, 1862; m. Jan. 14, 1892, Fannie L. Smith. He graduated from the Institute of Technology in 1884; President of N. E. Roadmasters' Association of N. E. Railroads; Civil Engineer on the Boston & Maine R. R.; res. Northampton, Mass.

12175. HATTIE SOMERS FRENCH, b. Chelsea, Mass., Aug. 11, 1864; m. Joseph S. Merrill; res. Amesbury, Mass.

12176. NELLIE FRENCH, b. East Boston, Mass., July 7, 1868; m. Fred Otis.

12177. ESTHER FELLOWS FRENCH, b. Feb. 20, 1872; d. Dec. 23, 1882.

12178. LOUISE BLANCHARD FRENCH, b. Boston, Mass., Jan. 30, 1875; m. Marvin Goodwin; res. East Boston, Mass.

12179. SUSAN WARREN FRENCH, b. East Boston, Mass., Oct. 27, 1878.

6333. **MARY E. FRENCH**⁸ (Nicholas French⁷, Andrew French⁶, Jane Greeley⁵, David⁴, Jonathan³, Philip², Andrew¹), b. Salisbury, Mass., Oct. 11, 1834; m. Salisbury, May 3, 1858, John M. Palmer, b. Salisbury, May 2, 1837, son of Samuel D. and Lydia T. (Pike) Palmer; res. Windham, N. H.; ch. :—

12180. WALLACE HASKELL PALMER, b. Dec. 1, 1858.

12181. HERBERT S. PALMER, b. March 12, 1862; m. Feb. 10, 1887, Hattie M. Kilborn. Children: Esther E., b. April, 1888; Mamie A., b. February, 1892.

12182. JOHN S. PALMER, b. Aug. 12, 1867; d. Dec. 15, 1867.

6335. **SAMUEL P. FRENCH**⁶ (Moses French⁷, Andrew French⁶, Jane Greeley⁵, David⁴, Jonathan³, Philip², Andrew¹), b. Salisbury, Mass., April 3, 1823; m. Eliza Stevens; d. Salisbury, April 3, 1887; child :—

12183. MARY A. FRENCH, b. Salisbury, Dec. 10, 1857; m. Edgar Walton; res. Salisbury.

6336. **CHASTINA B. DEAL**⁸ (Joseph Deal⁷, Moses Deal⁶, Esther Greeley⁵, David⁴, Jonathan³, Philip², Andrew¹), b. Salisbury, Mass., Aug. 14, 1828; m. Salisbury, April 6, 1848, John F. Eaton, b. Salisbury, Aug. 3, 1824, son of Jonathan and Betsey (Morrill) Eaton; res. Salisbury; children :—

12184. EMMA C. EATON, b. Feb. 4, 1849; m. John S. Brown.

12185. JOHN E. EATON, b. July 17, 1856.

6340. **AARON PIKE**⁸ (Ednah Deal⁷, Moses Deal⁶, Esther Greeley⁵, David⁴, Jonathan³, Philip², Andrew¹), b. Salisbury, Mass., Jan. 6, 1831; m. Salisbury, May 13, 1849,

Caroline Walton, b. in 1831, dau. of John and Nancy Walton; children, b. Salisbury:—

12186. FRANK N. PIKE, b. in 1851; m. Florence I. Morgan; res. Salisbury. Child: Carrie E., b. July 28, 1871.

12187. ELLEN F. PIKE, b. Sept. 10, 1853; m. May 12, 1871, Edward C. Bigelow; d. July 1, 1877.

6342. OTIS G. PIKE⁸ (Ednah Deal⁷, Moses Deal⁶, Esther Greeley⁵, David⁴, Jonathan³, Philip², Andrew¹), b. Salisbury, Mass., July 8, 1839; m. Salisbury, Nov. 29, 1860, Sarah A. Walton, (b. Seabrook, N. H., Dec. 5, 1840, dau. of William and Sally (Chase) Walton; res. Salisbury; children:—

12188. GEORGE GILMAN PIKE, b. July 31, 1862; m. Carrie E. Hoyt; 2d, Alice Condon; res. Groveland, Mass. Children: Herbert O., b. May, 1886; Mildred F., b. February, 1890.

12189. WALTER MASON PIKE, b. Jan. 31, 1869; d. Dec. 29, 1891.

12190. CARROLL WALTON PIKE, b. Sept. 25, 1871.

12191. CHARLES LORING PIKE, b. Aug. 14, 1875.

12192. LAVIRA BELL PIKE, b. Aug. 11, 1880.

6344. ALFRED M. PIKE⁸ (Ednah Deal⁷, Moses Deal⁶, Esther Greeley⁵, David⁴, Jonathan³, Philip², Andrew¹), b. Salisbury, Mass., Oct. 10, 1848; m. Salisbury, July 18, 1869, Lydia Getchell, b. Wells, Me., Nov. 24, 1845, dau. of Isaiah and Louisa (Blaban) Getchell; children, b. Salisbury:—

12193. HELEN LOUISA PIKE, b. May 24, 1870.

12194. ADDIE P. PIKE, b. Dec. 7, 1874; m. Oscar S. Eaton; res. Salisbury. Children: Muriel S.; Raymond P.

6353. BENJAMIN F. GOSS⁸ (Mary Judkins⁷, Abigail Greeley⁶, Richard⁵, David⁴, Jonathan³, Philip², Andrew¹), b. Springfield, N. H., Aug. 13, 1811; m. Springfield, March 4, 1831, Eliza Pettengill, b. Enfield, N. H., Oct. 26, 1807, dau. of Zaccheus and Judith (Sanborn) Pettengill. He d. East Grantham, N. H., Jan. 22, 1892. She d. April, 1899; children:—

12195. HORACE F. GOSS, b. Enfield, March 24, 1832; m. Elmira J. Eastman; d. Grantham, Jan. 18, 1892. Children: Adelbert W.; Fannie E., m. Kirk Smith; Mary E.

12196. MARY J. GOSS, b. Grantham, N. H., Oct. 22, 1838; m. David Rider; res. Grantham. Child: Meora E., b. Croydon, N. H., in 1865; m. N. Piermont.

6354. JOSEPH H. GOSS⁸ (Mary Judkins⁷, Abigail Greeley⁶, Richard⁵, David⁴, Jonathan³, Philip², Andrew¹), b. Springfield, N. H., May 21, 1819; m. New London, N. H., June 28, 1849, Elvira A. Barton, b. Croydon, N. H., May 25, 1826, dau. of Carleton and Ada (Kinsley) Barton. He d. June, 1898. She d. December, 1898; children:—

12197. ELLEN A. GOSS, b. Aug. 6, 1855; d. June 6, 1864.

12198. ALICE M. GOSS, b. Grantham, N. H., Oct. 16, 1862; m. Nov. 14, 1888, Arthur D. Wilmarth; res. Newport, N. H. No children.

6355. LEWIS H. GOSS⁸ (Mary Judkins⁷, Abigail Greeley⁶, Richard⁵, David⁴, Jonathan³, Philip², Andrew¹), b. Springfield, N. H., April 2, 1827; m. Grantham, N. H., Jan. 21, 1855, Anna D. Johnson, b. Grantham, May 16, 1832, dau.

of Convers and Naomi (Morrill) Johnson; res. Sunapee, N. H. She d. Oct. 14, 1898; children:—

12199. EMMA E. GOSS, b. Sept. 16, 1858; d. May 27, 1859.

12200. JOSEPH W. GOSS, b. June 4, 1861; d. March 13, 1903.

12201. CORA MABEL GOSS, b. Warrensburg, N. Y., April 29, 1870; m. June, 1894, J. Arthur Fulton. Child: Gwendolyn, b. March 3, 1897.

6356. LOUISA K. JUDKINS⁸ (Samuel Judkins⁷, Abigail Greeley⁶, Richard⁵, David⁴, Jonathan³, Philip², Andrew¹), b. Franklin, N. H., Jan. 10, 1821; m. Franklin, Dec. 22, 1842, Simeon R. Brown, b. Andover, N. H., Feb. 21, 1814, son of Ezekiel and Hannah (Rollins) Brown. He d. Franklin, Dec. 27, 1871. She d. North Billerica, Mass., Aug. 27, 1877; ch:—

12202. HIRAM CHELLIS BROWN, b. Andover, June 29, 1844; m. Lucinda J. Worthen; res. North Billerica. Children: Jesse, b. November, 1868; Arthur S., b. July, 1871.

6357. NANCY JUDKINS⁸ (Samuel Judkins⁷, Abigail Greeley⁶, Richard⁵, David⁴, Jonathan³, Philip², Andrew¹), b. Franklin, N. H., Sept. 24, 1823; m. Franklin, Aug. 5, 1845, True Whittier, b. Concord, N. H., June 10, 1822. He d. Franklin Falls, June 16, 1883. She d. Franklin Falls, Feb. 4, 1887; children:—

12203. CLARION T. WHITTIER, b. Hillsboro, N. H., Oct. 17, 1847.

12204. SAMUEL J. WHITTIER, b. December, 1850; d. August, 1855.

12205. CORA E. WHITTIER, b. April 2, 1856; d. August, 1857.

12206. WALTER S. WHITTIER, b. Franklin, May 20, 1859; m. Cora V. Staples; res. Franklin Falls.

12207. WILLIS L. WHITTIER, b. Franklin, Jan. 28, 1862; m. Ida M. Adams; res. Franklin Falls. Child: Edward A., b. Feb. 3, 1893.

12208. FLORA B. WHITTIER, b. Franklin, Oct. 11, 1866; m. Irving V. Goss; res. Franklin Falls. Children: Bernice L., b. July, 1886; Walter E., b. December, 1892.

6358. SAMUEL H. JUDKINS⁸ (Samuel Judkins⁷, Abigail Greeley⁶, Richard⁵, David⁴, Jonathan³, Philip², Andrew¹), b. Franklin, N. H., Nov. 2, 1826; m. Franklin, N. H., Feb. 20, 1850, Elizabeth Davis, b. Salisbury, N. H., March 20, 1825, dau. of Lewis and Nancy (Glines) Davis. He d. Franklin, June 8, 1872; children, b. Franklin:—

12209. CHARLES JUDKINS, b. Aug. 27, 1853.

12210. CORA ELLA JUDKINS, b. Jan. 16, 1858; m. Joseph Conner; res. Tilton, N. H. Children: Ina E., d. y.; Leon W.

6359. JEREMIAH K. JUDKINS⁸ (Samuel Judkins⁷, Abigail Greeley⁶, Richard⁵, David⁴, Jonathan³, Philip², Andrew¹), b. Franklin, N. H., Feb. 18, 1829; m. Franklin, March 11, 1852, Nancy Davis, b. Franklin, July 15, 1830, dau. of Lewis and Nancy (Glines) Davis; res. Franklin Falls; children:—

12211. NETTIE G. JUDKINS, b. Franklin, April 24, 1853; m. Laconia, N. H., Nov. 12, 1870, Isaac Colby; res. Franklin Falls.

12212. CATHERINE A. JUDKINS, b. Sept. 18, 1855; d. September, 1856.

12213. IDA A. JUDKINS, b. Minneapolis, Minn., Sept. 18, 1857; m. Daniel P. Manser; res. Everett, Mass. Child: Eliza F., b. Everett, June 11, 1885.

12214. FRED G. JUDKINS, b. Franklin, Jan. 15, 1864; m. Ida M. Hoyt; res. Franklin Falls. Children: Leon F.; Jeremiah; Elsie.

12215. EDWARD J. JUDKINS, b. Franklin Falls, Oct. 1, 1866; m. Sadie J. Dearborn; res. Franklin Falls. Children: Louie E., b. in 1890; Maude E., b. in 1891; Marion D., b. in 1893.

12216. KATIE N. JUDKINS, b. Sept. 2, 1873; d. May 28, 1877.

6363. ELIZABETH S. SAWYER⁸ (Hannah Judkins⁷, Abigail Greeley⁶, Richard⁵, David⁴, Jonathan³, Philip², Andrew¹), b. Salisbury, N. H., Feb. 22, 1825; m. Sunapee, N. H., May 21, 1843, Moses A. Young, b. Sunapee, N. H., July 19, 1818, son of John and Mehitable (Batchelder) Young. She d. Sunapee, April 11, 1869; children, b. Sunapee:—

12217. WILBER A. YOUNG, b. June 10, 1844.

12218. LAURA E. YOUNG, b. April 13, 1846; d. Dec. 20, 1847.

12219. FREDERICK A. YOUNG, b. June 17, 1849; m. Nov. 18, 1870, Lucia E. Perham; res. Sunapee.

12220. ELWIN H. YOUNG, b. Oct. 6, 1851; d. Feb. 8, 1881.

12221. CHARLES S. YOUNG, b. April 9, 1855; m. Nov. 24, 1886, Flora L. Colby; res. Sunapee.

12222. LAURA E. YOUNG, b. Jan. 10, 1856; d. May 4, 1856.

12223. EMMA A. YOUNG, b. May 24, 1857; d. July 7, 1858.

6364. MARY A. SAWYER⁸ (Hannah Judkins⁷, Abigail Greeley⁶, Richard⁵, David⁴, Jonathan³, Philip², Andrew¹), b. Salisbury, N. H., June 2, 1830; m. Lowell, Mass., Sept. 3, 1850, George W. Foster, b. East Cambridge, Mass., March 26, 1829, son of Joseph and Mary (Saunders) Foster. He d. Charlestown, Mass., Feb. 8, 1892; children, b. Stoddard, N. H.:—

12224. ELMER GEORGE FOSTER, b. Sept. 1, 1851.

12225. ADELBERT MERTON FOSTER, b. Jan. 29, 1859.

12226. HARVEY LINCOLN FOSTER, b. Aug. 19, 1860.

6367. SUSAN M. GEORGE⁸ (Sally Judkins⁷, Abigail Greeley⁶, Richard⁵, David⁴, Jonathan³, Philip², Andrew¹), b. Sunapee, N. H., Sept. 6, 1835; m. Sanbornton, N. H., March 22, 1854, Nathan B. Tilton, b. Sanbornton, Oct. 29, 1828, son of Levi and Sally P. (Taylor) Tilton. He d. Jan. 15, 1894; children, b. Manchester, N. H.:—

12227. EMMA E. TILTON, b. Oct. 8, 1855.

12228. GEORGE E. TILTON, b. Dec. 11, 1857; m. July 28, 1880, Della A. Burbank; res. East Cambridge, Mass.

12229. WALTER L. TILTON, b. Jan. 8, 1860; d. Aug. 27, 1863.

12230. IDA V. TILTON, b. March 26, 1862; d. Aug. 19, 1863.

12231. NELLIE E. Tilton, b. May 13, 1866; m. July 30, 1892, George A. Putnam; res. Manchester. Child: Gordon A., b. Sept. 22, 1895.

12232. WALTER E. TILTON, b. Dec. 18, 1869; m. Isabelle Bonelle.

6372. MARY E. JUDKINS⁸ (Hiram Judkins⁷, Abigail Greeley⁶, Richard⁵, David⁴, Jonathan³, Philip², Andrew¹), b. Boston, Mass., Oct. 11, 1830; m. Springfield, Ill., April 20, 1853, Henry B. Packer, b. in Pennsylvania, Aug. 12, 1823, son of Job and Orpha Packer. He d. Memphis, Tenn., Aug. 28, 1880. She d. Memphis, Dec. 20, 1891; children:—

12233. ALICE LIZETTA PACKER, b. Feb. 25, 1854; d. Aug. 5, 1854.

12234. CLARA VIOLA PACKER, b. Springfield, July 13, 1855; m. Joseph M. Holmes; 2d, Charles T. Case; res. Rootstown, Ohio. Children: Halliday B. Holmes; Anna F. Holmes; Clarence A. Holmes; Fred P. Case; Florence M. Case.

12235. CHARLES ALVIN PACKER, b. Aug. 18, 1858; d. Aug. 18, 1878.

12236. ANNE LEONANIE PACKER, b. Sept. 23, 1864; d. Dec. 20, 1884.

12237. H. BELLE PACKER, b. Memphis, Tenn., Dec. 30, 1871.

6377. HIRAM L. COLBY⁸ (Edith Judkins⁷, Abigail Greeley⁶, Richard⁵, David⁴, Jonathan³, Philip², Andrew¹), b. Franklin, N. H., Aug. 10, 1849; m. Sanbornton, N. H., June 16, 1878, Hattie N. Thompson, b. Sanbornton, April 17, 1855, dau. of Seth S. and D. A. (Tilton) Thompson; res. Franklin, N. H.; children:—

12238. DELLA EDITH COLBY } b. Sanbornton, Sept. 11, 1881. The

12239. (Dau.) COLBY } twin dau. d. y.

12240. PEARL MARY COLBY, b. March 16, 1884.

6378. JOHN W. BLAKE⁸ (Hannah P. Greeley⁷, John⁶, Richard⁵, David⁴, Jonathan³, Philip², Andrew¹), b. Foxcroft, Me., Aug. 29, 1839; m. Hampden, Me., Aug. 26, 1867, Florence Emery, b. Carmel, Me., Dec. 16, 1845, dau. of James S. and Eliza A. (Wing) Emery. He d. Dalton, Ga., May 14, 1903; children, b. Marshall, Minn.:—

12241. JUNE BLAKE, b. June 4, 1874; d. Nov. 6, 1874.

12242. LULU A. BLAKE, b. Dec. 18, 1876.

12243. FLORENCE E. BLAKE, b. March 6, 1879.

J. W. Blake, res. Dalton, Ga. During the Civil War he served as First Lieut., Adjutant, Captain and Major of Wis. Vols. After the war he resided at Marshall, Minn., and was Senator and Representative to the State Leg. nine years; President of the Council six years. The last year of the war he was Military Provost Marshal for Illinois.

6384. KATE GREELEY⁸ (Elam A. J.⁷, John⁶, Richard⁵, David⁴, Jonathan³, Philip², Andrew¹), b. Stillwater, Minn., Oct. 3, 1856; m. Stillwater, April 16, 1884, Fayette Marsh, b. Cold Spring, N. Y., Oct. 24, 1844, son of Perley and Sarah (Eames) Marsh; res. Stillwater; children, b. Stillwater:—

12244. ELIZABETH GREELEY MARSH, b. Jan. 1, 1886.

12245. FAYETTE ELAM MARSH, b. Feb. 1, 1888.

6385. DOUGLASS GREELEY⁸ (Elam A. J.⁷, John⁶, Richard⁵, David⁴, Jonathan³, Philip², Andrew¹) b. Stillwater, Minn., Nov. 24, 1860; m. Hudson, Wis., March 5, 1882, Nellie Knowles, b. Taylor Falls, Minn., Oct. 1, 1862, dau. of Eddington and Ann (Carroll) Knowles. She d. Stillwater, Oct. 11, 1888; children:—

12246. FRANCIS V., b. June 2, 1883; d. Feb. 18, 1884.

12247. KATIE MARSH, b. Stillwater, Aug. 18, 1885.

12248. HELEN, b. Stillwater, Sept. 22, 1888.

6387. WILLIS GREELEY⁸ (Himan W.⁷, John⁶, Richard⁵, David⁴, Jonathan³, Philip², Andrew¹), b. Lakeland, Minn., Jan. 28, 1852; m. Mapleton, Minn., March 8, 1875, Mary E. Smith, b. Le Roy, Minn., June 19, 1857, dau. of

Isaac and Lucy A. (Stickney) Smith; res. Fairmont, Minn.; children:—

12249. LUCIUS ARTHUR, b. Beauford, Minn., Jan. 20, 1876.
 12250. NEWTON DARLING, b. Mapleton, Minn., May 29, 1878.
 12251. WILLIS JUDSON, b. Beauford, Minn., July 3, 1881.
 12252. MYRTLE EMMA, b. Beauford, Minn., Jan. 10, 1885.
 12253. ELAM FAIRFIELD, b. Fairmont, Minn., Oct. 23, 1889.

6388. **HORACE B. GREELEY**⁸ (Himan W.⁷, John⁶, Richard⁵, David⁴, Jonathan³, Philip², Andrew¹), b. Stillwater, Minn., June 25, 1856; m. Mankato, Minn., Nov. 23, 1882, Ellen E. Doland, b. in Blue Earth Co., Minn., April 8, 1860, dau. of George and Ann (Farmer) Doland; children, b. Mapleton, Minn.:—

12254. GERTRUDE GRISWOLD, b. Sept. 11, 1883.
 12255. GEORGE HIMAN, b. Feb. 20, 1885.
 12256. ELLEN LUCRETIA, b. Nov. 10, 1886.
 12257. HORACE BURNHAM, b. Jan. 8, 1889.
 12258. AURORA M., b. Nov. 17, 1893.
 12259. GERALD ELWIN, b. Feb. 18, 1898.

Horace B. Greeley is a graduate of State University, and res. Mapleton.

6391. **NEWTON McKUSICK**⁸ (Servia C. Greeley⁷, John⁶, Richard⁵, David⁴, Jonathan³, Philip², Andrew¹), b. Stillwater, Minn., in 1850; m. Stillwater, in 1872, Jennie L. Green, b. Huntsville, Ala., Jan. 6, 1854, dau. of John and Mary J. (Stewart) Green; res. Stillwater; children, b. Stillwater:—

12260. MARY SERVIA McKUSICK, b. March 30, 1873.
 12261. ELVA AGNES McKUSICK, b. Jan. 11, 1875.
 12262. JENNIE ELIZA McKUSICK, b. April 13, 1877.
 12263. RUTH ELLEN McKUSICK, b. July 20, 1879.
 12264. AGNES EDITH McKUSICK, b. June 18, 1883.

6395. **CHESTER McKUSICK**⁸ (Servia C. Greeley⁷, John⁶, Richard⁵, David⁴, Jonathan³, Philip², Andrew¹), b. Stillwater, Minn., June 18, 1862; m. Minneapolis, Minn., Jan. 24, 1883, Florence M. Aukeny, b. Washington, D. C., April 14, 1862, dau. of Alexander T. and Martha (Moore) Aukeny; children, b. Stillwater:—

12265. JOHN CHESTER McKUSICK, b. Dec. 14, 1883.
 12266. FLORENCE McKUSICK, b. Nov. 20, 1886.
 12267. SERVIA McKUSICK, b. Oct. 27, 1890.

6396. **ELLA McKUSICK**⁸ (Servia C. Greeley⁷, John⁶, Richard⁵, David⁴, Jonathan³, Philip², Andrew¹), b. Stillwater, Minn., Feb. 21, 1867; m. Stillwater, May 17, 1887, Charles W. Merry, b. Bath, Me., June 7, 1864, son of Benjamin G. and Charlotte F. (Coburn) Merry. She d. Jan. 31, 1891; res. Stillwater; children, b. Stillwater:—

12268. RAYMOND MERRY, b. July 22, 1889.
 12269. ORRA McKUSICK MERRY, b. Jan. 2, 1891.

6401. **SILAS S. PETTENGILL**⁸ (Andrew Pettengill⁷, Hannah Greeley⁶, Benjamin⁵, David⁴, Jonathan³, Philip², Andrew¹), b. Salisbury, N. H., in 1814; m. Rochester, N. Y.,

Jan. 3, 1833, Mary Stephens, b. Middlebury, Vt., Sept. 28, 1810, dau. of Levi and Lucy (Boynton) Stephens. He d. Alton, Ill., April 14, 1839; children, b. Rochester, N. Y. :—

12270. HORACE STEVENS PETTENGILL, b. Oct. 9, 1833; m. Mary L. Martin; d. Cleveland, Ohio, April 29, 1900. Children: Mary A., m. Albert H. Boynton, res. St. Ignac, Mich.; Moses Silas; Horace M., d. y.

12271. AUGUSTA PETTENGILL, b. April 3, 1835; m. William L. Miller; d. Cleveland, Ohio, March 30, 1901. Children, b. Lyons, Iowa: Jessie P., d. y.; Margaretta P., d. y.; Fanny P., b. November, 1862; Frank S., b. March, 1868.

6405. DAVID E. PETTENGILL⁸ (David Pettengill⁷, Hannah Greeley⁶, Benjamin⁵, David⁴, Jonathan³, Philip², Andrew¹), b. Jan. 18, 1820; m. April 2, 1845, Mary A. Boosinger, b. July 3, 1823. He d. Bunker Hill, Ill., Sept. 8, 1894; children :—

12272. CHARLES PETTENGILL, m. May 24, 1875, Rosa Silvia.

12273. ANNIE PETTENGILL.

6406. SARAH F. PETTENGILL⁸ (David Pettengill⁷, Hannah Greeley⁶, Benjamin⁵, David⁴, Jonathan³, Philip², Andrew¹), b. Salisbury, N. H., Sept. 15, 1826; m. Peoria, Ill., Sept. 9, 1844, William A. Nourse, b. Wolcott, N. Y., Feb. 9, 1820, son of William M. and Sarah (Candee) Nourse. He d. March 2, 1901. She d. Moline, Ill., Aug. 29, 1880; children, b. Moline :—

12274. ALLEN CANDEE NOURSE, b. Jan. 11, 1848; d. Sept. 9, 1861.

12275. MARY FRANCES NOURSE, b. July 4, 1850; m. John H. Porter; res. Moline. Children: Burt N.; Gail; Ray.

6417. FANNY P. PETTENGILL⁸ (Benjamin G. Pettengill⁷, Hannah Greeley⁶, Benjamin⁵, David⁴, Jonathan³, Philip², Andrew¹) b. Rochester, N. Y., Nov. 2, 1835; m. Cleveland, Ohio, July 1, 1858, Charles Willard, b. Albany, N. Y., Oct. 20, 1832, son of Samuel W. and Lydia A. (Norcross) Willard; res. St. Louis, Mo. Children :—

12276. SAMUEL WELLS WILLARD, b. Cleveland, May 21, 1859. He is an ornithologist and is an authority on the birds of Wisconsin. He has a very large private collection.

12277. JOSEPHINE MAY WILLARD, b. Bellevue, Ohio, Sept. 22, 1865.

12278. AUGUSTA MODENA WILLARD, b. Cleveland, Ohio, June 23, 1873.

6420. MATILDA R. SMITH⁸ (Julia A. Pettengill⁷, Hannah Greeley⁶, Benjamin⁵, David⁴, Jonathan³, Philip², Andrew¹), b. Franklin, N. H., Sept. 20, 1835; m. Sanbornton Bridge, N. H., May 13, 1863, Maj. Ai B. Thompson, b. Holderness, N. H., Aug. 25, 1833, son of John H. and Charlotte K. (Baker) Thompson. He d. Concord, N. H., Sept. 12, 1890; children :—

12279. JAMES B. THOMPSON, b. March 7, 1864; d. Oct. 19, 1865.

12280. JOSEPH SMITH THOMPSON, b. May 6, 1867; d. Dec. 12, 1867.

12281. LAURIEN THOMPSON, b. Concord, Sept. 14, 1869.

12282. MARION THOMPSON, b. Concord, Oct. 20, 1871.

Major Thompson, res. Concord; graduate of Dartmouth College in 1858. He was Secretary of State for New Hampshire from 1877 until his death.

6430. ELLA F. PETTENGILL⁸ (John A. Pettengill⁷, Hannah Greeley⁶, Benjamin⁵, David⁴, Jonathan³, Philip², Andrew¹), b. Bunker Hill, Ill., July 3, 1843; m. Bunker Hill, Sept. 26, 1865, George F. Lincoln, b. Bunker Hill, Feb. 3, 1841, son of Charles G. and Rebecca J. (Young) Lincoln; res. Toledo, Ohio; children:—

12283. CHARLES ANDREW LINCOLN, b. Litchfield, Ill., April 12, 1867; m. Sept. 14, 1892, Mary L. Fraser; res. Toledo, Ohio.

12284. ABBIE REBECCA LINCOLN, b. Litchfield, Ill., May 15, 1869.

12285. GEORGE ARTHUR LINCOLN, b. Litchfield, June 13, 1871.

12286. CHARLOTTE THURSTON LINCOLN, b. Litchfield, Oct. 25, 1873.

12287. AMANDA H. LINCOLN, b. Sept. 11, 1877; d. Sept. 18, 1878.

12288. EDDIE COOK LINCOLN, b. Aug. 14, 1881; d. Aug. 7, 1882.

12289. HENRIETTA URSULA LINCOLN, b. Toledo, Ohio, Sept. 17, 1885.

6432. HOWARD M. PETTENGILL⁸ (John A. Pettengill⁷, Hannah Greeley⁶, Benjamin⁵, David⁴, Jonathan³, Philip², Andrew¹), b. Bunker Hill, Ill., March 3, 1848; m. Bunker Hill, June 8, 1871, Henrietta Bailey, b. Manchester, England, March 16, 1848, dau. of Joseph and Sarah J. (Dark) Bailey; res. Chicago, Ill; children, b. Peoria, Ill.:—

12290. GEORGE HOWARD PETTENGILL, b. July 2, 1874.

12291. HARRY CLEMENT PETTENGILL, b. Nov. 20, 1876.

6434. ARTHUR H. PETTENGILL⁸ (John A. Pettengill⁷, Hannah Greeley⁶, Benjamin⁵, David⁴, Jonathan³, Philip², Andrew¹), b. Bunker Hill, Ill., Oct. 7, 1854; m. Detroit, Mich., Dec. 22, 1886, Annie Anderson, b. Hamburg, Germany, July 12, 1866, dau. of Carl Anderson; res. Los Angeles, Cal.; ch.:—

12292. MABEL G. PETTENGILL, b. Cincinnati, Ohio, Dec. 11, 1887.

12293. WALTER JAMES PETTENGILL, b. Jan. 8, 1889; d. y.

12294. HAZEL ETTA PETTENGILL, b. Aurora, Ill., Aug. 24, 1890.

6443. JAMES A. LITTLE⁸ (Eliza G. Adams⁷, Polly Greeley⁶, Benjamin⁵, David⁴, Jonathan³, Philip², Andrew¹), b. Grantham, N. H., July 10, 1831; m. Enfield, N. H., Feb. 18, 1858, Louisa H. Brownell, b. Pomfret, Vt., June 30, 1833, dau. of Ephraim T. and Mary (Salter) Brownell; children:—

12295. JAMES LUCIEN LITTLE, b. June 20, 1863; m. July 11, 1891, Lucy B. Wescott; res. Enfield.

12296. HENRY ALBERT LITTLE, b. Sept. 2, 1871.

6445. SARAH F. A. LITTLE⁸ (Eliza G. Adams⁷, Polly Greeley⁶, Benjamin⁵, David⁴, Jonathan³, Philip², Andrew¹), b. Enfield, N. H., April 6, 1843; m. Fisherville, N. H., Oct. 21, 1867, Joseph E. Symonds, b. Hancock, N. H., Dec. 8, 1840, son of Lewis and Persis (Robinson) Symonds; res. Concord, N. H.; children, b. Concord:—

12297. CHARLES HORACE SYMONDS, b. Nov. 4, 1868.

12298. MABEL LILLIAN SYMONDS, b. July 21, 1870.

12299. MARY FLORENCE SYMONDS, b. Feb. 26, 1876.

6448. CAROLINE P. GREELEY⁸ (Ira⁷, Moses⁶, Benjamin⁵, David⁴, Jonathan³, Philip², Andrew¹), b. March 11, 1834; m. Franklin, N. H., Sept. 25, 1854, Horatio B. Mor-

riſon, b. Jan. 7, 1831, ſon of Jacob R. and Huldah (Chapman) Morrifton. She d. Maſon City, Iowa, March 19, 1868; ch. :—

12300. EMMA LIZZIE MORRISON, b. Oct. 8, 1856.

12301. MINNIE JANE MORRISON, b. Feb. 16, 1859.

12302. HERBERT CHAPMAN MORRISON, b. Sept. 21, 1861.

12303. SARAH ELLEN MORRISON, b. Nov. 17, 1864.

12304. CARRIE G. MORRISON, b. Nov. 15, 1867; d. Feb. 17, 1868.

6459. JANE H. BROWN⁸ (Hannah Greeley⁷, Moſes⁶, Benjamin⁵, David⁴, Jonathan³, Philip², Andrew¹), b. Andover, N. H., April 10, 1837; m. Andover, Oct. 22, 1858, John B. Wadleigh, b. Hill, N. H., Sept. 6, 1833, ſon of John and Dolly (Bailey) Wadleigh. She d. Haverhill, Maſs., July 10, 1864; children :—

12305. FRANK E. WADLEIGH, b. May 10, 1860; d. March 29, 1881.

12306. BERT SYDNEY WADLEIGH, b. Eaſt Andover, April 1, 1862; m. March 12, 1890, Hattie E. Henderson; reſ. Lakeport, N. H.

12307. FRED J. WADLEIGH, b. June, 1863; d. Sept. 1, 1863.

6460. LOUISA A. BROWN⁸ (Hannah Greeley⁷, Moſes⁶, Benjamin⁵, David⁴, Jonathan³, Philip², Andrew¹), b. Eaſt Andover, N. H., May 14, 1839; m. Weſt Andover, Jan. 13, 1857, George O. Fuller, b. Eaſt Andover, April 18, 1834, ſon of David and Abigail (Brown) Fuller. He d. Bath Trop, Iowa, June 12, 1889; children :—

12308. EDGAR CLARENCE FULLER, b. March 2, 1858; d. Sept. 5, 1860.

12309. CHARLES DAVID FULLER, b. Buda, Ill., Oct. 2, 1860.

12310. EVA JANE FULLER, b. Buda, Ill., Jan. 21, 1865.

12311. CORA BROWN FULLER, b. Bath Trop, Iowa, Aug. 13, 1870.

12312. GEORGIA MAY FULLER, b. Bath Trop, Iowa, May 14, 1876.

6461. VIOLA L. BROWN⁸ (Hannah Greeley⁷, Moſes⁶, Benjamin⁵, David⁴, Jonathan³, Philip², Andrew¹), b. Andover, N. H., July 21, 1844; m. Andover, Dec. 1, 1864, John B. Wadleigh, b. Hill, N. H., Sept. 6, 1833, ſon of John and Dolly (Bailey) Wadleigh; children, b. Andover :—

12313. ROBERT LEE WADLEIGH, b. Oct. 23, 1865; m. Jan. 1, 1889, Anetaſtia Bretton. Child: Frank E., b. July 22, 1892.

12314. MAURICE C. WADLEIGH, b. March 4, 1868.

12315. JENNIE MAY WADLEIGH, b. Sept. 26, 1870.

12316. JOHN WADLEIGH, b. Nov. 3, 1878.

6462. FRANK J. BROWN⁸ (Hannah Greeley⁷, Moſes⁶, Benjamin⁵, David⁴, Jonathan³, Philip², Andrew¹), b. Eaſt Andover, N. H., Nov. 15, 1849; m. Laconia, N. H., Jan. 31, 1872, Emma J. Buxton, b. Worceſter, Maſs., in 1852, dau. of Frederick and Olive A. (Dockham) Buxton. He m. 2d, Laconia, Aug. 17, 1890, Lizzie M. Bryant, b. Meredith, N. H., May 22, 1855, dau. of James and Judith M. (Bartlett) Bryant. Ch. :—

12317. FRED BUXTON BROWN, b. Lakeport, N. H., Oct. 26, 1873.

12318. VERNON DUDLEY BROWN, b. Laconia, N. H., Jan. 21, 1894.

6463. ALMIRA J. GREELEY⁸ (Moſes T.⁷, Moſes⁶, Benjamin⁵, David⁴, Jonathan³, Philip², Andrew¹), b. Rocheſter, Ill., March 23, 1839; m. Tiſkilwa, Ill., Aug. 27, 1857, Myron Worthington, b. Fredonia, N. Y., Dec. 3, 1833, ſon of Thad-

deus and Sallie A. (Wilks) Worthington; res. Tiskilwa; children, b. Tiskilwa, except last:—

12319. JAMES TRUE WORTHINGTON, b. Sept. 23, 1859; m. July 12, 1886, Viola E. Curry; res. Henry, Ill.

12320. MARY ADELL WORTHINGTON, b. May 4, 1862; d. Aug. 18, 1865.

12321. AMY M. WORTHINGTON, b. March 13, 1866; d. March 29, 1868.

12322. CHLOE ANN WORTHINGTON, b. Nov. 17, 1868.

12323. CHARLES MYRON WORTHINGTON, b. Milo, Ill., Feb. 10, 1876.

6464. AMY A. GREELEY⁸ (Moses T.,⁷ Moses⁶, Benjamin⁵, David⁴, Jonathan³, Philip², Andrew¹), b. Buda, Ill., May 25, 1841; m. Tiskilwa, Ill., Aug. 10, 1865, James Gaster, b. Harrisonville, Pa., Dec. 29, 1834, son of Jacob and Nancy (Miller) Gaster; res. Galva, Ill.; children:—

12324. CHLOE MAY GASTER, b. Galva, Ill., Aug. 12, 1866.

12325. CORA JANE GASTER, b. Galva, Ill., Dec. 25, 1867.

12326. WILLIAM GREELEY GASTER, b. Galva, Ill., April 25, 1873.

12327. NELLIE OLIVE GASTER, b. Galva, Ill., April 1, 1877.

6465. HIRAM C. GREELEY⁸ (Moses T.,⁷ Moses⁶, Benjamin⁵, David⁴, Jonathan³, Philip², Andrew¹), b. Dec. 1, 1842; m. Tiskilwa, Ill., Annie L. Mills, b. Elizabethtown, Ohio, April 4, 1848, dau. of John R. and Ann (Marshall) Mills; res. Tiskilwa; children:—

12328. MINNIE M., b. Tiskilwa, Sept. 19, 1868; m. Nov. 5, 1902, S. G. Rockstroh of South Bend, Ind.

12329. HELEN A., b. Bradford, Ill., Sept. 3, 1870.

6471. ELLEN R. GREELEY⁸ (Paul⁷, Moses⁶, Benjamin⁵, David⁴, Jonathan³, Philip², Andrew¹), b. Enfield, Conn., Nov. 18, 1853; m. Schaghticoke, N. Y., June 13, 1871, Rev. Charles S. Durfee, b. South Dedham, Mass., July 22, 1844, son of Calvin and Sarah T. (Pierce) Durfee. He d. East Bloomfield, N. Y., Dec. 24, 1887; children:—

12330. CHARLES H. DURFEE, b. Newburyport, Mass., March 21, 1872.

12331. EDWARD CALVIN DURFEE, b. Troy, N. Y., Feb. 25, 1874.

12332. WILLIAM MILNE DURFEE, b. Geneseo, N. Y., Sept. 25, 1877.

12333. JAMES GARFIELD DURFEE, b. Liverpool, N. Y., Sept. 10, 1881.

12334. HENRY GREELEY DURFEE, b. East Bloomfield, N. Y., June 7, 1885.

6472. EMMA M. GREELEY⁸ (Paul⁷, Moses⁶, Benjamin⁵, David⁴, Jonathan³, Philip², Andrew¹), b. Schaghticoke, N. Y., May 24, 1858; m. Liverpool, N. Y., April 22, 1884, Dr. Joseph B. Burroughs, b. Paterson, N. J., Sept. 26, 1854, son of Henry B. and Mary B. (Birkbeck) Burroughs; res. Shortsville, N. Y.; child:—

12335. WILBUR GREELEY BURROUGHS, b. Shortsville, Dec. 7, 1886.

6475. GEORGIANA STEVENS⁸ (Lydia E. Greeley⁷, Moses⁶, Benjamin⁵, David⁴, Jonathan³, Philip², Andrew¹), b. Boscawen, N. H., Feb. 27, 1846; m. Faribault, Minn., Nov. 13, 1866, Darwin D. Robbins, b. Tiskilwa, Ill., July 22, 1838, son of Samuel and Elizabeth (Gilbert) Robbins; res. East Minneapolis, Minn.; children:—

12336. FRANK DARWIN ROBBINS, b. Dec. 16, 1867; d. April 29, 1872.

12337. HARRY GILBERT ROBBINS, b. Tiskilwa, Ill., Oct. 8, 1870.
 12338. ALICE GREELEY ROBBINS, b. Tiskilwa, Ill., Oct. 2, 1874.
 12339. GEORGIA DARWIN ROBBINS, b. Princeton, Ill., July 26, 1886.
 6477. **ADALINE U. STEVENS**⁸ (Mary J. Greeley⁷, Moses⁶, Benjamin⁵, David⁴, Jonathan³, Philip², Andrew¹), b. Tiskilwa, Ill., May 19, 1842, m. Tiskilwa, Sept. 9, 1862, William E. Remington, b. Warwick, R. I., July 11, 1839, son of Jonathan and Mary J. (Hazard) Remington. He d. Tiskilwa, April 12, 1873. She m. 2d, Tiskilwa, June 2, 1875, Rev. James Cornell, b. Adair, Ireland, Dec. 23, 1838, son of John and Mary (Groves) Cornell; res. Janesville, Minn.; children, b. Tiskilwa:—
 12340. WILLIAM WALLACE REMINGTON, b. Aug. 3, 1863.
 12341. CHARLES HAZARD REMINGTON, b. Dec. 12, 1865.
 12342. PAUL CALVIN REMINGTON, b. March 15, 1867.
 12343. ADDIE REMINGTON, b. Feb. 10, 1871; d. Feb. 4, 1873.
 6479. **MARCIA STEVENS**⁸ (Mary J. Greeley⁷, Moses⁶, Benjamin⁵, David⁴, Jonathan³, Philip², Andrew¹) b. Tiskilwa, Ill., Nov. 18, 1848; m. Tiskilwa, June 5, 1867, Frank Sherwood, b. Williamstown, Mass., April 29, 1845, son of Marcel Wesley and Emeline D. (Chamberlain) Sherwood; children:—
 12344. MAUD SHERWOOD, b. Chicago, Ill., April 21, 1868; m. Arthur Scott.
 12345. FRANK H. SHERWOOD, b. Chicago, April 28, 1870; m. Oct. 15, 1891, Anna W. Armstrong; res. Gainesville, Tex.
 12346. CORA SHERWOOD, b. Gainesville, Oct. 15, 1879.
 12347. MARCEL SHERWOOD, b. Gainesville, June 18, 1882.
 12348. ROY SHERWOOD, b. Gainesville, July 6, 1886.
 6484. **ARTHUR G. STEVENS**⁸ (Ursula P. Greeley⁷, Moses⁶, Benjamin⁵, David⁴, Jonathan³, Philip², Andrew¹), b. Franklin, N. H., May 17, 1853; m. Concord, N. H., Jennie R. Holt, b. Boston, Mass., Dec. 13, 1853, dau. of Mark R. and Lucretia (Pollard) Holt; res. Concord, N. H.; children, b. Concord:—
 12349. ELIZABETH JEWELL STEVENS, b. Oct. 7, 1878.
 12350. CLARENCE HOLT STEVENS, b. Dec. 31, 1879.
 12351. CARLOS GREELEY STEVENS, b. Aug. 19, 1883.
 12352. ARTHUR WEBSTER STEVENS, b. Sept. 13, 1886.
 12353. MARION LUCRETIA STEVENS, b. Feb. 25, 1892.
 6487. **ADDIE M. STEVENS**⁸ (Ursula P. Greeley⁷, Moses⁶, Benjamin⁵, David⁴, Jonathan³, Philip², Andrew¹), b. Franklin, N. H., Nov. 8, 1860; m. Concord, N. H., Jan. 1, 1894, William D. Wright, b. Wakefield, Mass., Dec. 4, 1863, son of Dexter C. and Mary I. (Haywood) Wright; res. Providence, R. I.; children, b. Providence:—
 12354. CARLOS GREELEY WRIGHT, b. Oct. 28, 1894.
 12355. MARY EVELYN WRIGHT, b. Oct. 27, 1899.
 6488. **CLARENCE P. STEVENS**⁸ (Ursula P. Greeley⁷, Moses⁶, Benjamin⁵, David⁴, Jonathan³, Philip², Andrew¹), b. Franklin, N. H., Sept. 20, 1866; m. Providence, R. I., March 27, 1889, Alice J. Barney, b. Grafton, N. H., June 21,

1866, dau. of Jarvis and Mary J. (Scotney) Barney; res. Franklin Falls; children, b. Franklin Falls:—

12356. FORREST BARNARD STEVENS, b. April 29, 1892.

12357. MURRY LESTER STEVENS, b. April 11, 1895.

12358. VERNA LOUISE STEVENS, b. April 18, 1902.

6491. **MARY H. KINGMAN**⁸ (Narcissa Greeley⁷, Benjamin⁶, Benjamin⁵, David⁴, Jonathan³, Philip², Andrew¹), b. Tremont, Ill., April 30, 1841; m. Modesto, Cal., Aug. 12, 1879, John H. Gregg, b. Pekin, Ill., Aug. 28, 1841; res. Los Angeles, Cal.; children:—

12359. SUSAN NARCISSA GREGG, b. Oakdale, Cal., Aug. 5, 1880.

12360. WILLIAM CARLOS GREGG, b. in California, Jan. 24, 1882.

12361. LOUISE GREGG, b. in California, July 30, 1883.

6492. **ANNA M. KINGMAN**⁸ (Narcissa Greeley⁷, Benjamin⁶, Benjamin⁵, David⁴, Jonathan³, Philip², Andrew¹), b. Tremont, Ill., May 16, 1842; m. Tremont, Oct. 29, 1861, Henry C. Cullom, b. Deer Creek, Ill., April 1, 1839, son of Richard and Elizabeth (Coffin) Cullom; res. Joliet, Ill.; ch.:—

12362. RICHARD F. CULLOM, b. Deer Creek, Ill., Aug. 25, 1862.

12363. LILLIE M. CULLOM, b. Deer Creek, Ill., July 11, 1864.

12364. JENNIE N. CULLOM, b. Deer Creek, Ill., Oct. 8, 1866.

12365. SHELBY M. CULLOM, b. Deer Creek, Ill., June 27, 1868.

12366. MARY N. CULLOM, b. Springfield, Ill., May 24, 1871.

12367. HENRY C. CULLOM, b. Bridgeport, Ill., Dec. 26, 1875.

12368. JULIA M. CULLOM, b. Joliet, Ill., Sept. 27, 1877.

12369. ANNA M. CULLOM, b. Joliet, Ill., Nov. 26, 1880.

12370. JAMES G. CULLOM, b. Joliet, Ill., Dec. 4, 1881.

12371. FREEMAN B. CULLOM, b. Joliet, Ill., May 16, 1883.

12372. KINGMAN CULLOM, b. Joliet, Ill., May 24, 1886.

6494. **AUGUSTUS G. KINGMAN**⁸ (Narcissa Greeley⁷, Benjamin⁶, Benjamin⁵, David³, Jonathan², Philip², Andrew¹), b. Tremont, Ill., June 17, 1848; m. Tremont, Feb. 28, 1884, Elizabeth M. Kipp, b. Tremont, Feb. 13, 1860, dau. of Wilson D. and Eliza (King) Kipp; res. Flint, Mich.; children, b. Tremont:—

12373. MARION ELIZA KINGMAN, b. Dec. 14, 1884.

12374. FLORENCE NELLIE KINGMAN, b. Oct. 31, 1887.

6498. **EMILY J. GREELEY**⁸ (Carlos S.⁷, Benjamin⁶, Benjamin⁵, David⁴, Jonathan³, Philip², Andrew¹), b. February, 1847; m. Feb. 21, 1871, Dwight Tredway, b. Aug. 19, 1843, son of William W. and Mary (Brown) Tredway; children:—

12375. EMILY TREDWAY.

12376. CARLOS GREELEY TREDWAY, b. Aug. 12, 1878. He is of the firm of C. S. Greeley & Co., of St. Louis, Mo.

6499. **CHARLES B. GREELEY**⁸ (Carlos S.⁷, Benjamin⁶, Benjamin⁵, David⁴, Jonathan³, Philip², Andrew¹), b. Brockport, N. Y., Sept. 21, 1852; m. Brooklyn, N. Y., May 4, 1882, Minnie Arnold, b. Brooklyn, Jan. 16, 1861, dau. of Dr. Daniel S. and Lovisa (Mixter) Arnold; res. St. Louis, Mo.; ch.:—

12377. GLADYS, b. St. Louis, Mo., June 4, 1883.

12378. CARLOS S., b. St. Louis, Mo., Nov. 6, 1886.

6503. MARY F. SCRIVEN⁸ (Julia A. Greeley⁷, Benjamin⁶, Benjamin⁵, David⁴, Jonathan³, Philip², Andrew¹), b. Groveland, Ill., Feb. 4, 1841; m. Groveland, June 15, 1871, William N. Sunderland, b. Zanesville, Ohio, May 28, 1846, son of Richard T. and Martha P. (Pratt) Sunderland; res. Delevan, Ill.; children:—

12379. RICHARD G. SUNDERLAND, b. Delevan, Ill., April 29, 1872.
 12380. WILLIE W. SUNDERLAND, b. Groveland, Ill., Sept. 23, 1873.
 12381. JULIA SUNDERLAND, b. Delevan, Ill., Oct. 16, 1875.
 12382. EMILY KINGMAN SUNDERLAND, b. Delevan, Ill., Nov. 14, 1879.

6504. ADELAIDE V. SCRIVEN⁸ (Julia A. Greeley⁷, Benjamin⁶, Benjamin⁵, David⁴, Jonathan³, Philip², Andrew¹), b. Pleasant Grove, Ill., Nov. 28, 1842; m. Groveland, Ill., Sept. 26, 1861, Rev. Peter Warner, b. Nov. 8, 1834, son of John and Sarah (Kunkler) Warner; res. Lafayette, Ill.; children:—

12383. FRANK SCRIVEN WARNER, b. Smithville, Ill., Sept. 18, 1862.
 12384. WILLIAM ARTHUR WARNER, b. Brimfield, Ill., Aug. 8, 1864.
 12385. JULIA WARNER, b. Jan. 19, 1868; d. Oct. 25, 1870.
 12386. CHARLES HUNTER WARNER, b. July 13, 1872; d. Aug. 7, 1873.
 12387. JULIA EMILY WARNER, b. Carthage, Ill., Jan. 25, 1879.
 12388. BENJAMIN G. WARNER, b. Monmouth, Ill., March 27, 1882.

6506. BENJAMIN G. SCRIVEN⁸ (Julia A. Greeley⁷, Benjamin⁶, Benjamin⁵, David⁴, Jonathan³, Philip², Andrew¹), b. Groveland, Ill., June 3, 1848; m. Salina, Kan., Nov. 17, 1872, Josie Webster, b. Keith's Burge, Ill., Oct. 10, 1855, dau. of Theodore and Ethalina (Taylor) Webster; res. Lucas, Kan.; children:—

12389. CORA A. SCRIVEN, b. Blue Stone, Kan., April 25, 1874.
 12390. MARY SCRIVEN, b. Blue Stone, Kan., Jan. 26, 1876.
 12391. JAMES M. SCRIVEN, b. Blue Stone, Kan., March 30, 1878.
 12392. ZILA M. SCRIVEN, b. Blue Stone, Kan., Dec. 19, 1880.
 12393. ETHA J. SCRIVEN, b. Blue Stone, Kan., Sept. 29, 1882.
 12394. CECIL V. SCRIVEN, b. Blue Stone, Kan., Feb. 4, 1884.
 12395. CARLOS GREELEY SCRIVEN, b. Lucas, Kan., Jan. 8, 1886.
 12396. JESSE ZISTA SCRIVEN, b. Lucas, Kan., March 5, 1888.
 12397. ANNA L. SCRIVEN, b. Lucas, Kan., March 3, 1890; d. Feb. 6, 1891.

6507. CARLOS A. SCRIVEN⁸ (Julia A. Greeley⁷, Benjamin⁶, Benjamin⁵, David⁴, Jonathan³, Philip², Andrew¹), b. Groveland, Ill., July 9, 1853; m. Tremont, Ill., Nov. 28, 1878, Kate E. Cooper, b. Washington, Ill., July 13, 1857, dau. of Jesse B. and Malinda (Bunn) Cooper; res. Lucas, Kan.; children:—

12398. CHARLES JULIAN SCRIVEN, b. Groveland, Ill., Dec. 2, 1879
 12399. CLARA ALMEDA SCRIVEN, b. Groveland, Ill., Jan. 11, 1881.
 12400. ROY LEE SCRIVEN, b. Washington, Ill., March 19, 1886.

6514. LYDIA J. GARLAND⁸ (Benjamin F. Garland⁷, Jane Greeley⁶, Benjamin⁵, David⁴, Jonathan³, Philip², Andrew¹), b. Lebanon, Ill., Dec. 20, 1838; m. Patoka, Ill., Oct. 18, 1865, David A. Wisher, b. Lancaster, Ohio, July 1, 1841,

son of Thomas N. and Harriet (Homer) Wisher; res. Centralia, Ill.; children:—

12401. ARTHUR LESLIE WISHER, b. Patoka, July 9, 1866; m. Dec. 2, 1889, Etta M. Woodward; res. Salt Lake, Utah.

12402. CYRUS HERBERT WISHER, b. Centralia, Aug. 13, 1869.

12403. EDNA VIOLET WISHER, b. Patoka, Oct. 8, 1871; m. William Luthmer.

12404. HARRY EVERETT WISHER, b. Centralia, May 2, 1875; m. Sept. 28, 1898, Della Feely. Children: George E., b. July 26, 1899; Harry H., b. March 14, 1902, d. June 2, 1902; res. Centralia. Railroad conductor.

12405. LULU MAY WISHER, b. Centralia, March 19, 1879.

6516. EMMA G. GARLAND⁸ (Benjamin F. Garland⁷, Jane Greeley⁶, Benjamin⁵, David⁴, Jonathan³, Philip², Andrew¹), b. Greenville, Ill., April 11, 1842; m. Patoka, Ill., Aug. 20, 1863, Adonirum J. Dale, b. Liberty, Tenn., Sept. 24, 1834, son of James P. and Nancy Dale. He d. Patoka, Oct. 19, 1869; children:—

12406. SARAH NANCY DALE, b. Patoka, Dec. 11, 1864.

12407. LAURA JANE DALE, b. Smithville, Tenn., Feb. 26, 1867; m. July 12, 1893, Frank M. Floyd; res. Centralia, Ill.

12408. JUDSON DALE, b. July 22, 1869; d. Sept. 23, 1869.

6517. JAMES S. GARLAND⁸ (Charles Garland⁷, James Greeley⁶, Benjamin⁵, David⁴, Jonathan³, Philip², Andrew¹), b. Franklin, N. H., Sept. 14, 1842; m. Watertown, Mass., Sept. 14, 1869, Kate A. Howard, b. Watertown, Mass., March 2, 1847, dau. of William H. and Harriet M. (Rogers) Howard. Profession, lawyer; res. Concord, Mass.; children:—

12409. WILLIAM HOWARD GARLAND, b. St. Louis, Mo., Aug. 14, 1871. Assistant U. S. Attorney, Boston, Mass.

12410. KATHERINE MORRISON GARLAND, b. St. Louis, March 24, 1874; m. Dec. 20, 1898, Percival M. Vilas. Child: William H., b. May 19, 1900; res. St. Louis.

12411. LOUISE GARLAND, b. Watertown, Nov. 13, 1876; m. July 31, 1902, Irena Brown; res. Concord.

12412. CHARLES GARLAND, b. St. Louis, Nov. 29, 1878.

6520. JOHN T. GARLAND⁸ (Charles Garland⁷, Jane Greeley⁶, Benjamin⁵, David⁴, Jonathan³, Philip², Andrew¹), b. Franklin, N. H., March 1, 1849; m. Nov. 27, 1880, Ella C. Wellhouse, b. in 1854, dau. of William and Amelia (Jones) Wellhouse. She d. St. Augustine, Fla., April 10, 1885. He m. 2d, Princeton, Ill., Sept. 24, 1887, Elizabeth M. Richardson, b. Princeton, Sept. 20, 1859, dau. of Charles J. and Victoria (O'Connell) Richardson; res. Minneapolis, Minn. Ch.:—

12413. JOHN JAMES GARLAND, b. San Antonio, Tex., Aug. 1, 1881.

12414. FRANK GARLAND, b. June 16, 1883; d. Sept. 5, 1883.

12415. WILLIAM W. GARLAND, b. Webster Grove, Mo., Aug. 17, 1884.

12416. NATHAN R. GARLAND, b. Minneapolis, Sept. 3, 1888.

6521. JENNIE P. GARLAND⁸ (Charles Garland⁷, Jane Greeley⁶, Benjamin⁵, David⁴, Jonathan³, Philip², Andrew¹), b. Franklin, N. H., April 7, 1851; m. St. Louis, Mo., Nov. 27, 1878, Prof. James Kendall Hosmer, b. Northfield, Mass.,

Jan. 29, 1834, son of George W. and Hannah (Kendall) Hosmer; children, b. St. Louis:—

12417. RUTH HOSMER, b. Oct. 18, 1879.

12418. HERBERT GARLAND HOSMER, b. Jan. 16, 1881; d. May, 1885.

12419. MILICENT HOSMER, b. Jan. 18, 1884; res. St. Louis. Prof. Hosmer is in Washington University, and author of several historical works.

6526. **JAMES M. GARLAND**⁸ (John P. Garland⁷, Jane Greeley⁶, Benjamin⁵, David⁴, Jonathan³, Philip², Andrew¹), b. Greenville, Ill., May 14, 1854; m. Canton, Ohio, Jan. 16, 1882, Jeannette Dyser, b. Pine Creek, Pa., March 25, 1854, dau. of Joseph M. and Eliza (Webb) Dyser; res. Decatur, Ill.; children:—

12420. RICHARD JAMES GARLAND, b. Kalamazoo, Mich., Dec. 17, 1882.

12421. EDITH ELIZABETH GARLAND, b. Decatur, Ill., Jan. 1, 1890.

6532. **EDWARD H. GREELEY**⁸ (Hannibal H.⁷, Richard⁶, Benjamin⁵, David⁴, Jonathan³, Philip², Andrew¹), b. Waterford, N. Y., Feb. 17, 1849; m. Manhattan, Kan., Feb. 5, 1885, Mary A. Foster, b. Galesburg, Ill., Aug. 24, 1850, dau. of Ezekiel L. and Mary A. (Delong) Foster; res. Manhattan; child:—

12422. FRED FOSTER, b. Manhattan, Sept. 19, 1888.

6533. **FRANCES A. GREELEY**⁸ (Hannibal H.⁷, Richard⁶, Benjamin⁵, David⁴, Jonathan³, Philip², Andrew¹), b. Waterford, Vt., October, 1852; m. Manhattan, Kan., Nov. 25, 1872, James C. Day, b. Nov. 17, 1846, son of Elijah and Isabel (James) Day; res. Wakeeney, Kan.; children:—

12423. LAURA GERTRUDE DAY, b. Cawker City, Kan., Aug. 30, 1873.

12424. FOSTER HANNIBAL DAY, b. Manhattan, Kan., March 27, 1875.

12425. JENNY GREELEY DAY, b. Skidmore, Mo., Sept. 10, 1881.

6534. **JOHN F. GREELEY**⁸ (Hannibal H.⁷, Richard⁶, Benjamin⁵, David⁴, Jonathan³, Philip², Andrew¹), b. Waterford, Vt., Feb. 20, 1855; m. Manhattan, Kan., Nov. 5, 1884, Flora A. House, b. Burlington, Ind., Nov. 6, 1858, dau. of Joel E. and Margaret S. (Leggate) House; res. Manhattan:—

12426. MARGARETTA HAZEL, b. Manhattan, Kan., Aug. 17, 1886.

6539. **LYDIA A. ROWELL**⁸ (Benjamin G. Rowell⁷, Lydia Greeley⁶, Benjamin⁵, David⁴, Jonathan³, Philip², Andrew¹), b. Buda, Ill., June 24, 1844; m. Barren Grove, Ill., Dec. 21, 1860, Robert Freeland, b. Fort Jefferson, Ohio, July 31, 1839, son of Elijah and Willmouth (Madaris) Freeland. She d. Modena, Ill., Jan. 15, 1889 or 90; children:—

12427. NETTIE ABIGAIL FREELAND b. Barren Grove, Dec. 6, 1861; m. John Adleman; res. Modena, Ill. Children: Jessie R.; Matilda A.; Benjamin R.; Oakie J.

12428. GREELEY E. FREELAND, b. Feb. 11, 1864; d. April 11, 1864.

12429. ROBY JACOB FREELAND, b. Modena, Ill., Nov. 19, 1871.

12430. NENA AMANDA FREELAND, b. Buda, Ill., Jan. 8, 1876.

12431. WESIE GREELEY FREELAND, b. Feb. 27, 1878; d. y.

12432. MEDIA WILLMOUTH FREELAND, b. Modena Ill., Sept. 24, 1880.

6540. **JOHN M. ROWELL**⁸ (Benjamin G. Rowell⁷, Lydia Greeley⁶, Benjamin⁵, David⁴, Jonathan³, Philip², An-

drew¹), b. Buda, Ill., April 6, 1846; m. Buda, Jan. 12, 1867, Isabelle M. Chichester, b. May 18, 1846, dau. of Garrett and Elizabeth (Hammond) Chichester; res. Coldwater, Kan.; ch. :—

12433. IDA M. ROWELL, b. Buda, Oct. 13, 1867; m. J. Pitt.

12434. BIRDIE A. ROWELL, b. Rockwell, Iowa, Feb. 7, 1870; m. M. Brown; res. Elgin, Kan. Child: Chester C., b. March 7, 1888.

12435. SHIRLEY D. ROWELL, b. Feb. 10, 1873; m. Mary Golloher.

12436. ORRA B. ROWELL, b. Hastings, Neb., Nov. 6, 1879.

6541. **HENRIETTA A. ROWELL**⁸ (Benjamin G. Rowell⁷, Lydia Greeley⁶, Benjamin⁵, David⁴, Jonathan³, Philip², Andrew¹), b. Buda, Ill., Aug. 22, 1849; m. Mineral, Ill., April 11, 1867, Thaddeus S. Campbell, b. Henderson, Ill., June 20, 1843, son of John H. and Lucy (Hotchkiss) Campbell; res. Neola, Iowa; children :—

12437. EVA A. CAMPBELL, b. Marengo, Iowa, Feb. 24, 1868; m. George Cooper. Child: Lucy A., b. May 1, 1892.

12438. WILBUR R. CAMPBELL, b. Marengo, Iowa, Feb. 28, 1870.

12439. OLIVE CAMPBELL, b. Walnut, Iowa, Aug. 18, 1879.

12440. GRACE CAMPBELL, b. Walnut, Iowa, Oct. 5, 1883.

6553. **FRANK P. FELLOWS**⁸ (Eliza J. Rowell⁷, Lydia Greeley⁶, Benjamin⁵, David⁴, Jonathan³, Philip², Andrew¹), b. Andover, N. H., Nov. 15, 1852; m. Mineral, Ill., March 9, 1879, Jennie Aram, b. Bradford, England, Oct. 25, 1859, dau. of William and Frances (Milner) Aram; res. Culbertson, Neb.; children :—

12441. LAURENA ABBOTT FELLOWS, b. Mineral, Ill., Jan. 12, 1880.

12442. ETHEL MAY FELLOWS, b. Aurora, Neb., March 1, 1883.

12443. CLYDE HARVEY FELLOWS, b. Culbertson, Neb., May 20, 1887.

12444. HAZEL JEAN FELLOWS, b. Culbertson, Neb., Jan. 10, 1890.

6562. **FRED S. GREELEY**⁸ (John C.⁷, John⁶, Benjamin⁵, David⁴, Jonathan³, Philip², Andrew¹), b. North Bridgewater, Mass., April 15, 1858; m. Salem, Mass., Jan. 1, 1882, Annie Grover, b. Salem, in 1859, dau. of James and Alice Grover; children :—

12445. FRED C., b. Salem, Mass., March 7, 1883; d. Salem, Mass., Sept. 12, 1883.

12446. EDITH M., b. Salem, Mass., Oct. 7, 1884.

12447. ALICE A., b. Salem, Mass., Nov. 3, 1886.

12448. BENJAMIN HARRISON, b. Salem, Mass., Nov. 16, 1888.

6583. **ISAIAH S. BROWN**⁸ (Mary Greeley⁷, David⁶, John⁵, David⁴, Jonathan³, Philip², Andrew¹), b. Hampton Falls, N. H., March 18, 1820; m. Exeter, N. H., April 3, 1842, Eliza A. Fuller, b. Exeter, Feb. 10, 1814, dau. of Warren and Sally (Clark) Fuller. She d. Exeter, Feb. 17, 1853. He m. 2d, Epping, N. H., Dec. 18, 1853, Martha J. Hills, b. Epping, Oct. 25, 1826, dau. of Samuel and Mary L. (Burleigh) Hills; res. Exeter. He d. Portland, Me., Jan. 30, 1886. Children, b. Exeter :—

12449. WILLIAM HENRY BROWN, b. Feb. 6, 1843; d. Sept. 16, 1843.

12450. JOSEPHINE ABBY BROWN, b. March 10, 1844.

12451. MARY ELIZABETH BROWN, b. March 27, 1856.

6584. SEBASTIAN A. BROWN⁸ (Mary Greeley⁷, David⁶, John⁵, David⁴, Jonathan³, Philip², Andrew¹), b. Hampton Falls, N. H., March 15, 1822; m. Boston, Mass., Sept. 22, 1849, Abby R. Hook, b. Brentwood, N. H., Jan. 12, 1828, dau. of John and Mary (Sleeper) Hook; res. Exeter, N. H.; children, b. Exeter:—

12452. ELLA CLIFTON BROWN, b. Feb. 15, 1852; m. July 20, 1888, Thomas Leavitt; res. Exeter, N. H.

12453. JOHN AUGUSTUS BROWN, b. Sept. 15, 1857. He graduated from Harvard College, 1879. Member of School Board of Exeter, 1886-92. Trustee of Robinson Female Seminary, 1889-92.

6586. WILLIAM S. BROWN⁸ (Mary Greeley⁷, David⁶, John⁵, David⁴, Jonathan³, Philip², Andrew¹), b. Hampton Falls, N. H., March 16, 1826; m. Exeter, N. H., May 15, 1853, Annie L. Rollins, b. Exeter, Sept. 14, 1836, dau. of John and Elizabeth J. (Hill) Rollins. She d. Feb. 8, 1854. He m. 2d, Salisbury, Mass., Jan. 10, 1855, Caroline Pike, b. Salisbury, Jan. 26, 1833, dau. of Joshua M. and Charlotte J. (Petten-gill) Pike. He d. Exeter, Oct. 25, 1878. Ch., b. Exeter:—

12454. FRANK ARTHUR BROWN, b. Feb. 25, 1857; d. June 21, 1857.

12455. ERNEST CLIFFORD BROWN, b. July 11, 1859; m. Ella A. Gaitley; res. Boston, Mass. Child: Reginald L., b. Dec. 28, 1881.

12456. RALPH P. BROWN, b. July 31, 1862; m. Mary F. Eaton; res. South Boston, Mass. Children: Eva M., d. y.; Gertrude O.

12457. HELEN HAZLETT BROWN, b. Sept. 8, 1864.

12458. EVA LINWOOD BROWN, b. Sept. 6, 1870.

6587. FRANCES E. BROWN⁸ (Mary Greeley⁷, David⁶, John⁵, David⁴, Jonathan³, Philip², Andrew¹), b. Hampton Falls, N. H., Oct. 25, 1828; m. Hampton Falls, April 12, 1855, Charles E. Warren, b. Brookfield, N. H., Oct. 22, 1831, son of Josiah and Submit B. (Neal) Warren; res. Exeter, N. H.; children, b. Exeter:—

12459. ANNABEL WARREN, b. Oct. 3, 1856.

12460. GEORGE ELMER WARREN, b. Oct. 31, 1860.

12461. SOLON GREELEY WARREN, b. Sept. 4, 1865.

6589. SARAH C. BROWN⁸ (Mary Greeley⁷, David⁶, John⁵, David⁴, Jonathan³, Philip², Andrew¹), b. Hampton Falls, N. H., May 31, 1834; m. Exeter, N. H., Jan. 3, 1860, Joseph W. Reycroft, b. Brighton, Canada, Jan. 3, 1833, son of Joseph and Mary Reycroft; res. East Cambridge, Mass.; ch.:—

12462. ANNIE CORA REYCROFT, b. Exeter, Nov. 17, 1861; m. July, 1895, Charles E. Bacon.

12463. LOUIS W. REYCROFT, b. East Cambridge, Mass., July 27, 1864.

12464. WILLIAM COBDEN REYCROFT, b. East Cambridge, Mass., Jan. 23, 1867; m. Cambridgeport, Mass., Oct. 14, 1891, Thyra C. Kalberg.

12465. ARTHUR D. REYCROFT, b. East Cambridge, Mass., Feb. 21, 1872.

12466. MABEL F. REYCROFT, b. East Cambridge, Mass., Dec. 12, 1874.

6599. ABIGAIL S. GREELEY⁸ (Edward D.⁷, John⁶, John⁵, David⁴, Jonathan³, Philip², Andrew¹), b. Seabrook, N. H., Nov. 8, 1824; m. Amesbury, Mass., July 24, 1852,

Thomas Morrill, b. Salisbury, Mass., Aug. 15, 1824, son of Thomas and Mary Morrill; res. Salisbury; children, b. there:—

12467. ADDIE FRANCES MORRILL, b. July 29, 1852; d. Dec. 24, 1855.

12468. FRANK THOMAS MORRILL, b. Nov. 13, 1858.

12469. SARAH LIZZIE MORRILL, b. Dec. 22, 1859.

6600. SARAH L. GREELEY⁶ (Edward D.⁷, John⁶, John⁵, David⁴, Jonathan³, Philip², Andrew¹), b. Seabrook, N. H., April 16, 1831; m. Portsmouth, N. H., April 5, 1860, Henry Duckworth, b. Salisbury, Mass., May 14, 1829, son of Henry and Susan (Whitaker) Duckworth; res. Salisbury; child:—

12470. HENRY E. DUCKWORTH, b. Salisbury, July 8, 1861.

6602. JOHN D. GREELEY⁶ (Edward D.⁷, John⁶, John⁵, David⁴, Jonathan³, Philip², Andrew¹), b. Seabrook, N. H., Dec. 8, 1841; m. Lucinda Brown, b. Seabrook, dau. of John P. and Sarah A. (Hobbs) Brown; ch., b. Seabrook, N. H.:—

12471. CHARLES H., b. Feb. 12, 1867.

12472. ALFRED H.

12473. FRANK S., drowned Seabrook, N. H., August, 1890.

12474. JOSIE MAY, b. March 31, 1885; d. Seabrook, N. H., Aug. 29, 1886.

6607. ABIGAIL GREELEY⁶ (John M.⁷, John⁶, John⁵, David⁴, Jonathan³, Philip², Andrew¹), b. Salisbury, Mass., Sept. 22, 1834; m. Newburyport, Mass., May 25, 1854, Elias Foss, b. Deerfield, Me., in 1831, son of Joseph M. and Lucy Foss. He d. Newburyport, April 9, 1875; children, b. Newburyport:—

12475. EMMA FRANCES FOSS, b. May 22, 1856.

12476. CHARLES THOMAS FOSS, b. Feb. 18, 1858.

12477. GEORGE FOSS, b. in 1863; m. Nellie A. Chase.

12478. WILLIS HERBERT FOSS, b. Jan. 9, 1868; d. April 12, 1875.

12479. NELLIE MABEL FOSS, b. May 17, 1870.

12480. MABEL G. FOSS, b. March 2, 1873; d. April 10, 1875.

12481. ANNA BELLE FOSS, b. Sept. 28, 1875.

6609. ELLA B. NORRIS⁶ (Betsey Tilton⁷, Daniel Tilton⁶, Jane Greeley⁵, Jonathan⁴, Jonathan³, Philip², Andrew¹), b. Deerfield, N. H., Sept. 14, 1810; m. Northwood, N. H., Feb. 1, 1831, William H. H. Knowlton, b. Northwood, Jan. 9, 1808, son of Nathan and Abigail (Dame) Knowlton. She d. Deerfield, Jan. 2, 1891; children, b. Northwood:—

12482. BLAKE NORRIS KNOWLTON, b. June 29, 1831; m. March 16, 1863, Mrs. Emma Whitehead; d. Northwood, N. H., Aug. 7, 1863.

12483. MARTHA ANN KNOWLTON, b. Feb. 25, 1833; m. J. M. P. Batchelder; res. Manchester, N. H. Children: Viella, m. George A. Wheeler, res. Nottingham, N. H.; Ray; Blanche L.; Burton P.

12484. SUSAN F. KNOWLTON, b. Jan. 23, 1836; m. Dr. Nelson Clark; res. New Boston, N. H. Children: Mary W.; Mary W.; Dell.

6610. DANIEL T. NORRIS⁶ (Betsey Tilton⁷, Daniel Tilton⁶, Jane Greeley⁵, Jonathan⁴, Jonathan³, Philip², Andrew¹), b. Deerfield, N. H., Dec. 27, 1811; m. Epping, N. H., Oct. 6, 1835, Maria Sleeper. He d. Richmond, March 27, 1867. She d. in Michigan, January, 1889; children:—

12485. MARY E. NORRIS, b. Jan. 23, 1837; m. Robert Emerson.

12486. JOSEPH B. NORRIS, b. Jan. 21, 1839; d. June 28, 1858.

12487. ELLEN MARIA NORRIS, b. Oct. 13, 1841; m. William Blake.

12488. WILLIAM F. NORRIS, b. Aug. 10, 1844; d. Dec. 2, 1882.

12489. CLARA A. NORRIS, b. Oct. 10, 1847; m. H. McLean.

12490. CHARLES G. NORRIS, b. April 8, 1852.

6611. WILLIAM NORRIS⁸ (Betsey Tilton⁷, Daniel Tilton⁶, Jane Greeley⁵, Jonathan⁴, Jonathan³, Philip², Andrew¹), b. Deerfield, N. H., Sept. 20, 1813; m. Deerfield, Nov. 10, 1835, Sally S. Freese, b. Deerfield, Aug. 7, 1812, dau. of Judge Dudley and Ruth (Stearns) Freese. He d. Lowell, Mass. She m. 2d, George W. Norris (No. 6614). Children, b. Lowell:—

12491. WILLIAM FEESE NORRIS, b. Nov. 13, 1836; d. Feb. 14, 1838.

12492. WILLIAM NORRIS, b. Sept. 27, 1838; m. Juliette G. Fay; res. Tenafly, N. J. Children: William F.; Delia F.

12493. JOSEPH D. NORRIS, b. March 6, 1841; d. Dec. 24, 1841.

6614. GEORGE W. NORRIS⁸ (Betsey Tilton⁷, Daniel Tilton⁶, Jane Greeley⁵, Jonathan⁴, Jonathan³, Philip², Andrew¹), b. Deerfield, N. H., Aug. 9, 1819; m. Lowell, Mass., Aug. 3, 1843, Sally S. (Freese) Norris (No. 6611). She d. Lowell, May 24, 1875; children, b. Lowell:—

12494. SARAH M. NORRIS, b. April 10, 1846; m. Edwin Reader.

12495. CLARA GEORGIANNA NORRIS, b. June 23, 1852.

12496. CELIA A. NORRIS, b. May 23, 1856; m. Henry L. Tibbetts.

6615. LAWRENCE B. NORRIS⁸ (Betsey Tilton⁷, Daniel Tilton⁶, Jane Greeley⁵, Jonathan⁴, Jonathan³, Philip², Andrew¹), b. Deerfield, N. H., Aug. 18, 1821; m. Lowell, Mass., Nov. 23, 1843, Adaline Butterfield, b. Lowell, Aug. 11, 1822, dau. of Silas and Lucy (Haseltine) Butterfield. She d. Lowell, April 21, 1845. He m. 2d, Lowell, Oct. 20, 1846, Mrs. Mary (Whittemore) Richardson, of Lowell. He d. Woburn, Mass., Feb. 18, 1883. Children, b. Lowell.

12497. GEORGE FRANKLIN NORRIS, b. Jan. 18, 1844; d. Feb. 19, 1844.

12498. ADELIN BUTTERFIELD NORRIS, b. March 21, 1845; m. Otis K. Winn; 2d, Lemuel Barker; res. Malden, Mass. Child: Mabel M. Winn, b. November, 1867.

12499. GEORGE D. NORRIS, b. in 1850.

12500. (Child) NORRIS, d. in infancy.

6629. ALDEN M. TILTON⁸ (Daniel Tilton⁷, Daniel Tilton⁶, Jane Greeley⁵, Jonathan⁴, Jonathan³, Philip², Andrew¹). b. Deerfield, N. H., Oct. 7, 1838; m. Deerfield, N. H., Cornelia Welch; res. Epsom, N. H.; child:—

12501. ISABEL ESTHER TILTON, b. South Reading, Mass., June 10, 1873; m. Charles Townsend; res. East Candia, N. H. Children: Roy L., b. January, 1889; Winifred M., b. August, 1890.

12502. GREELEY THOMSON TILTON, b. in 1879.

6630. ANGELA F. TILTON⁸ (Daniel Tilton⁷, Daniel Tilton⁶, Jane Greeley⁵, Jonathan⁴, Jonathan³, Philip², Andrew¹), b. Deerfield, N. H., May 1, 1840; m. Boston, Mass., June 6, 1865, Ezra H. Heywood, b. Princeton, Mass., Sept. 29, 1829, son of Ezra H. and Dorcas (Ropes) Heywood. He d. Boston, May 22, 1893; res. Princeton; children:—

12503. VESTA VERNON HEYWOOD, b. Worcester, Mass., March 16, 1869.

12504. HERMES SIDNEY HEYWOOD, b. Princeton, Mass., May 5, 1874.

12505. REYCHE CERES HEYWOOD, b. Princeton, Mass., May 27, 1882.

12506. ANGELO TILTON HEYWOOD, b. Princeton, Mass., Sept. 14, 1883.

6633. **ISABELLE H. FRENCH**⁸ (Pamelia Tilton⁷, Daniel Tilton⁶, Jane Greeley⁵, Jonathan⁴, Jonathan³, Philip², Andrew¹), b. East Kingston, N. H., June 9, 1823; m. East Kingston, Sept. 15, 1844, Dennis Veasey, b. Kensington, N. H., Jan. 29, 1819, son of Levi and Sally (Janvrin) Veasey; res. Haverhill, Mass.; children, b. Charlestown, Mass.:—

12507. ELLA JOSEPHINE VEASEY, b. Jan. 6, 1847; m. Oscar Faulhaber; res. Exeter, N. H. Children: Fannie; Josephine; Valerie; Louis.

12508. EDWIN C. VEASEY, b. Sept. 11, 1849; m. Mary A. Young; res. Chicago, Ill. Children: Anna I., b. February, 1875; Lester, d. y.

12509. ARTHUR D. VEASEY, b. Oct. 13, 1854; m. Clara Kimball; res. Haverhill. Children: Arthur H.; Lucille; Valerie.

12510. CHARLES ENOCH VEASEY, b. Feb. 1, 1860.

12511. ISABELLE FRANCES VEASEY, b. Sept. 20, 1862.

6635. **PAMELIA J. FRENCH**⁸ (Pamelia Tilton⁷, Daniel Tilton⁶, Jane Greeley⁵, Jonathan⁴, Jonathan³, Philip², Andrew¹), b. East Kingston, N. H., March 28, 1831; m. Charlestown, Mass., June, 1849, Robert Burrows, b. Nottingham, Eng., June 20, 1827, son of William Burrows. He d. Chicago, Ill., March 14, 1884. She d. Chicago, March 5, 1891; children:—

12512. FRANK B. BURROWS, b. East Somerville, Mass., Oct. 20, 1850; m. Lucy E. Ham; res. Boston, Mass. Child: Frances H., b. Dec. 4, 1874.

12513. WILLIAM F. BURROWS, b. East Somerville, Nov. 13, 1854; m. Annie L. Libbey; res. Chicago, Ill. Children: Louisa L.; Marjorie P.; Ruth; William F.

12514. ETTA P. BURROWS, b. Billerica, Mass., July 27, 1857.

12515. ANNIE BURROWS, b. Medford, Mass., Dec. 2, 1859; m. Robert W. Hyman; res. Chicago, Ill. Children: Robert W., b. October, 1885; Rae F., b. May, 1888.

12516. FREDERICK R. BURROWS, b. Medford, Mass., May 16, 1862; m. Jennie M. Stone; res. Chicago, Ill. Children: Frederick S.; Robert; Marion; Walter C.

6651. **SAMUEL G. TILTON**⁸ (David G. Tilton⁷, Samuel Tilton⁶, Jane Greeley⁵, Jonathan⁴, Jonathan³, Philip², Andrew¹), b. Knox, Me., Feb. 24, 1858; m. Searsmont, Me., Nov. 15, 1881, Martha E. Vose, b. Knox, Me., April 21, 1861, dau. of Job C. and Amanda H. (Weed) Vose; res. Knox; children, b. Knox:—

12517. EVERETT EDWARD TILTON, b. Feb. 4, 1882.

12518. ELIHU BLAINE TILTON, b. July 18, 1884.

12519. CARRIE PEARL TILTON, b. June 20, 1888.

6663. **MARY L. CURRIER**⁸ (Lucy Gale⁷, Polly Greeley⁶, Jonathan⁵, Jonathan⁴, Jonathan³, Philip², Andrew¹), b. Newton, N. H., Oct. 26, 1838; m. Salisbury, Mass., Nov. 27, 1862, Nathaniel Day, b. Bradford, Mass., Sept. 4, 1829, son of Nathaniel and Sally (Cross) Day; res. Newton, N. H.; children, b. Newton:—

12520. MINNIE GERTRUDE DAY, b. Aug. 31, 1863.

12521. CLARENCE CURRIER DAY, b. Nov. 30, 1865.

12522. NATHANIEL DAY, b. July 8, 1870.
 12523. ALMIRA MARIA DAY, b. Oct. 31, 1871.
 12524. MARY LURANA DAY, b. Dec. 31, 1876.
6664. **LUCY M. CURRIER**⁸ (Lucy Gale⁷, Polly Greeley⁶, Jonathan⁵, Jonathan⁴, Jonathan³, Philip², Andrew¹), b. Newton, N. H., Aug. 4, 1841; m. Newton, Oct. 6, 1866, George W. Marston, b. Exeter, N. H., July 22, 1845, son of Jesse and Abby J. (Sanborn) Marston. She d. Newton, Jan. 13, 1887; children, b. Newton:—
12525. G. WILLIE MARSTON, b. Feb. 3, 1868.
 12526. L. MABEL MARSTON, b. Jan. 30, 1870.
 12527. NORA A. MARSTON, b. July 25, 1873.
 12528. JESSE E. MARSTON, b. June 8, 1882.
6672. **WALTER C. GALE**⁸ (Jonathan G. Gale⁷, Polly Greeley⁶, Jonathan⁵, Jonathan⁴, Jonathan³, Philip², Andrew¹), b. Newton, N. H., May 24, 1847; m. Newton, March 15, 1882, Mary A. Lake, b. Haverhill, Mass., June 30, 1858, dau. of Albert and Eunice A. (Duff) Lake. He is a physician; res. Newton; children, b. Newton:—
12529. MILLIS SUSAN GALE, b. Feb. 20, 1883.
 12530. TILLIE GWENDOLINE GALE, b. July 29, 1886.
6673. **EMMA S. GALE**⁸ (Jonathan G. Gale⁷, Polly Greeley⁶, Jonathan⁵, Jonathan⁴, Jonathan³, Philip², Andrew¹), b. Newton, N. H., Dec. 4, 1848; m. Newton, April 21, 1879, Norman W. Harris, b. Becket, Mass., Aug. 15, 1846, son of Norman Wait and Charity E. (Wadsworth) Harris; res. Chicago, Ill.; children, b. Evanston, Ill.:—
12531. PEARL EMMA HARRIS, b. Oct. 17, 1882
 12532. HAYDEN HARRIS, b. April 6, 1885.
 12533. STANLEY GALE HARRIS, b. July 30, 1890.
6685. **WILLIAM D. CARTER**⁸ (Philena Gale⁷, Polly Greeley⁶, Jonathan⁵, Jonathan⁴, Jonathan³, Philip², Andrew¹), b. Newton, N. H., July 30, 1842; m. Newton, April 2, 1865, Eunice C. Davis, b. Newton, July 31, 1843, dau. of Alfred M. and Octavia (Sleeper) Davis; children:—
12534. LUCY IMOGENE CARTER, b. Newton, Jan. 9, 1866.
 12535. CARRIE LUCINA CARTER, b. Newton, May 4, 1867.
 12536. EFFIE ADELINE CARTER, b. Brooklyn, N. Y., Nov. 19, 1874.
 W. D. Carter is superintendent of Valentine Varnish Factory, Brooklyn, N. Y.
6690. **EMILY E. GREELEY**⁸ (Eliphalet C.⁷, Josiah⁶, Jonathan⁵, Jonathan⁴, Jonathan³, Philip², Andrew¹), b. East Kingston, N. H., Jan. 19, 1857; m. East Kingston, Oct. 13, 1883, Charles W. Eastman, b. South Hampton, N. H., Dec. 15, 1859, son of Samuel and Susan E. (Wilcomb) Eastman. He d. Exeter, N. H., July 18, 1888; children, b. East Kingston:—
12537. FLORA ELIZABETH EASTMAN, b. July 23, 1884.
 12538. WINFRED CECIL EASTMAN, b. Dec. 20, 1885.
 12539. STELLA GREELEY EASTMAN, b. Nov. 28, 1887.
6691. **ALWYN W. GREELEY**⁸ (Eliphalet C.⁷, Josiah⁶, Jonathan⁵, Jonathan⁴, Jonathan³, Philip², Andrew¹), b. East

Kingston, N. H., July 14, 1859; m. East Kingston, March 27, 1884, Sarah A. C. Austin, b. Newton, N. H., July 12, 1861, dau. of Andrew J. and Annette (Roope) Austin; res. Haverhill; child:—

12540. ELIPHALET AUSTIN, b. Haverhill, Mass., Nov. 6, 1884.

6693. **GEORGE E. GREELEY**⁸ (Eliphalet C.⁷, Josiah⁶, Jonathan⁵, Jonathan⁴, Jonathan³, Philip², Andrew¹), b. East Kingston, N. H., Nov. 27, 1865; m. Kansas City, Mo., March 1, 1892, Mary S. Osborne, b. Cleveland, Ohio, Feb. 18, 1870, dau. of William H. and Mary (Tinan) Osborne; res. Ellsworth, Me.; children:—

12541. RALPH OSBORNE, b. April 16, 1893; d. Sept. 10, 1893.

12542. GEORGE E., b. Manchester, N. H., Sept. 25, 1894.

12543. FRANCIS, b. Manchester, N. H., April 8, 1897.

6694. **CHARLES E. GREELEY**⁸ (Charles F.⁷, Josiah⁶, Jonathan⁵, Jonathan⁴, Jonathan³, Philip², Andrew¹), b. March 30, 1849; m. Feb. 12, 1873, Susan G. Robinson, b. Nov. 11, 1846, dau. of Joseph S. and Alvira (Hancock) Robinson. He was drowned in the Exeter River, N. H., Sept. 27, 1896; ch.:—

12544. FLORENCE MAY, b. Exeter, N. H., Jan. 23, 1878.

6707. **WILLIAM H. GREELEY**⁸ (William E.⁷, Eleazar⁶, Aaron⁵, Jonathan⁴, Jonathan³, Philip², Andrew¹), b. Portland, Me., June 25, 1832; m. Simsbury, Conn., June 2, 1880, Hannah B. McLean, b. Simsbury, Conn., Jan. 17, 1848, dau. of Dudley B. and Mary (Payne) McLean. He d. Lexington, Mass., Dec. 21, 1889; children:—

12545. WILLIAM ROGER, b. Lexington, May 12, 1881.

12546. DOROTHEA, b. Lexington, Nov. 17, 1882.

12547. HUGH PAYNE, b. Lexington, March 5, 1884.

6710. **CHARLOTTE A. GREELEY**⁸ (Nicholas⁷, Jonathan⁶, Aaron⁵, Jonathan⁴, Jonathan³, Philip², Andrew¹), b. Tyendinago, Ont., May 2, 1836; m. Kingston, Ont., Jan. 1, 1867, George W. Crysdale. She d. Sophiasburg, Ont., March 24, 1875; children:—

12548. ARTHUR CRYSDALE, b. Napanee, Ont., Oct. 26, 1867.

12549. EDITH CRYSDALE, b. Napanee, Ont., June 23, 1869.

12550. CHARLES CRYSDALE, b. Napanee, Ont., July 6, 1871.

6711. **REBECCA A. GREELEY**⁸ (Nicholas⁷, Jonathan⁶, Aaron⁵, Jonathan⁴, Jonathan³, Philip², Andrew¹), b. Tyendinago, Ont., March 20, 1838; m. Sophiasburg, Ont., Jan. 15, 1857, Edwin Roblin, b. Sophiasburg, in 1837, son of Jacob and Sarah (Van Dusen) Roblin; children:—

12551. IDA ROBLIN, b. Sophiasburg, Dec. 14, 1858.

12552. LESLIE ROBLIN, b. Sophiasburg, in 1862.

12553. ELIZABETH ROBLIN, b. Sophiasburg, in 1865.

12554. EUGENE ROBLIN, b. Sophiasburg, in 1869.

6712. **MALCOLM GREELEY**⁸ (Nicholas⁷, Jonathan⁶, Aaron⁵, Jonathan⁴, Jonathan³, Philip², Andrew¹), b. Sophiasburg, Ont., April 16, 1840; m. Sophiasburg, Sept. 7, 1865,

Samantha Cronk, b. Sophiasburg, Dec. 31, 1841, dau. of David and Sarah (Short) Cronk; res. Sophiasburg; children:—

12555. MARCUS, b. Sophiasburg, June 26, 1866.

12556. CAROLINE L., b. Sophiasburg, March 4, 1876.

6716. PRUDENCE E. VAN HORN⁸ (Anna Greeley⁷, Jonathan⁶, Aaron⁵, Jonathan⁴, Jonathan³, Philip², Andrew¹), b. May 1, 1835; m. Aug. 8, 1853, Henry Smith. She d. Comber, Ont., April 4, 1873; child:—

12557. JANE SMITH, b. London, Ont., Oct. 29, 1858; m. Robert Coughlin; res. London. Children: John J.; Frederick; Lancelot; Edith E.; Jane.

6720. GARRETT VAN HORN⁸ (Anna Greeley⁷, Jonathan⁶, Aaron⁵, Jonathan⁴, Jonathan³, Philip², Andrew¹), b. Pictou, Ont., Jan. 24, 1844; m. Brussels, Ont., Sept. 24, 1865, Ann B. Adlam, b. May 5, 1845, dau. of John and Mary J. (Mathews) Adlam; res. Ellendale, South Dak.; children:—

12558. SUSIE VAN HORN, b. McKillop, Ont., Feb. 6, 1867; m. John Peichl.

12559. JOHN VAN HORN, b. April 7, 1869; d. Nov. 27, 1870.

12560. MARY ANN VAN HORN, b. Michigan City, Ind., Sept. 21, 1870; m. Philip Grantz; res. Westport, South Dak. Children: John W., b. February, 1890; Alice M., b. May, 1892.

12561. WILLIAM VAN HORN, b. Feb. 7, 1872.

12562. GEORGE VAN HORN, b. Feb. 23, 1874.

12563. CATHERINE VAN HORN, b. April 8, 1876.

12564. ALAX VAN HORN, b. July 3, 1880.

6727. HARRIET M. VAN DUSEN⁸ (Phœbe Greeley⁷, Jonathan⁶, Aaron⁵, Jonathan⁴, Jonathan³, Philip², Andrew¹), b. Demorestville, Can., Jan. 20, 1834; m. Demorestville, May 7, 1850, Samuel S. Trumbour; children:—

12565. RYERSON J. TRUMBOUR, b. Hallowell, Can., June 1, 1851; m. Emma A. Miller; res. Toronto, Can.

12566. MARY E. TRUMBOUR, b. Ameliasburg, Can., Sept. 17, 1853; m. David S. Denhardt; res. Chatham, Ont. Children: Archie A. A.; Thornton T. T.; Viola V. V.; Effie E. E.; Otto O. O.; Lulu L. L.; Mabel M. M.; Harriet A. A.

12567. GILBERT TRUMBOUR, b. Nov. 25, 1855; m. Mary McRae; res. Chatham, Ont. Children: Samuel; John; James; Arthur.

12568. GEORGE E. TRUMBOUR, b. Dec. 3, 1857; m. Aurelia Ainsworth; res. Pictou, Ont. Children: Grace L.; Zella M.; George E.

12569. JONATHAN R. TRUMBOUR, b. June 6, 1859; d. March 6, 1860.

12570. PHEBE JANE TRUMBOUR, b. May 24, 1861; d. Jan. 26, 1862.

12571. SAMUEL JAMES TRUMBOUR, b. Nov. 15, 1863; d. Dec. 30, 1863.

12572. SUSAN TRUMBOUR, b. Athol, Ont., Nov. 27, 1864; m. Walter McDonald; res. Tupperville, Ont. Children: Roswell C., b. in 1889; Edna L., b. in 1891.

12573. FREDERICK BRUCE TRUMBOUR } b. Athol, Ont., Jan. 31, 1867.

12574. EDWARD OVERTON TRUMBOUR }
Fred. B. m. Mary C. McDonald; res. West Lake, Ont. Children:
Alma B.; Sarah E.; Harriet M.

12575. WILLIAM ALMON TRUMBOUR, b. Athol, Ont., May 12, 1870.

12576. FELIS ESLIE TRUMBOUR, b. Athol, Ont., March 22, 1872.

12577. ROSWELL HENRY TRUMBOUR, b. Athol, Ont., April 7, 1876.

6751. MARTHA GREELEY⁸ (Absalom⁷, Jonathan⁶, Aaron⁵, Jonathan⁴, Jonathan³, Philip², Andrew¹), b. Dec. 18, 1846; m. Faribault, Minn., Jan. 22, 1876, P. J. Hagerty; res. Birmingham, Mo.; children:—

12578. MARY MILICENT HAGERTY, b. Faribault, Minn., Nov. 3, 1876.

12579. MARTHA PATRICIA HAGERTY, b. July 17, 1878; d. y.

12580. MARGARET ANN HAGERTY, b. Shieldsville, Minn., Feb. 6, 1880.

12581. ELIZA JANE HAGERTY, b. Kansas City, Mo., June 16, 1881.

12582. FLORENCE GREELEY HAGERTY, b. July 12, 1886; d. y.

12583. ELMA GRACE HAGERTY, b. March 27, 1889.

6754. JONATHAN GREELEY⁸ (Absalom⁷, Jonathan⁶, Aaron⁵, Jonathan⁴, Jonathan³, Philip², Andrew¹), b. Pictou, Can., July 7, 1855; m. Olathe, Kan., Oct. 24, 1883, Anna Pistole, b. Hopkins, Mo., Nov. 4, 1861, dau. of George W. and Cynthia (Wyatt) Pistole; res. Kansas City, Mo.; child:—

12584. FLORA E., b. Kansas City, Mo., June 21, 1884.

6760. ANN E. CLEMENTS⁸ (Lindamira Greeley⁷, Philip⁶, Philip⁵, Jonathan⁴, Jonathan³, Philip², Andrew¹), b. Waldo, Me., Sept. 5, 1827; m. in 1852, Dr. A. J. Billings, b. Newport, Me., Dec. 3, 1826, son of John and Jane (Gray) Billings. She d. Freedom, Me., April 24, 1892; children:—

12585. ELLA JANE BILLINGS, b. Knox, Me., Aug. 23, 1853; m. Charles A. Dorman; m. 2d, George H. Sproul. Children: Wilmer J. Dorman; George H. Sproul.

12586. ANNIE J. BILLINGS, b. Freedom, Me., Sept. 15, 1865; m. James Libbey; res. Freedom. Child: Philo J., b. in 1890.

6762. DOLLY J. CLEMENT⁸ (Lindamira Greeley⁷, Philip⁶, Philip⁵, Jonathan⁴, Jonathan³, Philip², Andrew¹), b. Waldo, Me., Nov. 26, 1831; m. Montville, Me., Nov. 20, 1856, James C. Bryant, b. Montville, Sept. 24, 1832, son of John and Hannah (Weed), Bryant; res. Knox, Me.; children:—

12587. GEORGE EDWARD BRYANT, b. Freedom, Me., Nov. 12, 1857; m. Sarah B. Hall; res. Knox. Children: Summie A.; Bertha H.; Philo J., b. in 1887.

12588. CUDWORTH W. BRYANT, b. Sept. 10, 1860; d. Feb. 26, 1861.

12589. JUDSON B. BRYANT, b. Knox, June 30, 1862; m. Florrie O. Richardson; res. Wayne, Me. Children: Harold L., b. September, 1892; Ethel R., b. October, 1893.

12590. SAMUEL A. BRYANT, b. Aug. 23, 1869; d. Dec. 17, 1880.

6763. ELIZA M. VOSE⁸ (Lindamira Greeley⁷, Philip⁶, Philip⁵, Jonathan⁴, Jonathan³, Philip², Andrew¹), b. Knox, Me., April 8, 1842; m. Montville, Me., March 9, 1867, Orri-mel Murray, b. Montville, April 18, 1838, son of Elisha and Lettie (Sawyer) Murray; res. Pittsfield, Me.; children, b. Montville:—

12591. LINDAY MAY MURRAY, b. May 1, 1870.

12592. CARO L. MURRAY, b. Nov. 5, 1871.

12593. WILLIE AUGUSTINE MURRAY, b. June 5, 1876.

12594. EDITH ALICE MURRAY, b. March 23, 1879.

6767. JAMES E. GREELEY⁸ (James⁷, John⁶, Philip⁵, Jonathan⁴, Jonathan³, Philip², Andrew¹), b. Swanville, Me.,

July 16, 1849; m. Merton, Minn., Oct. 28, 1876, Amelia Ribstein, b. Attica, N. Y., March 2, 1851, dau. of Fred and Sophia (Smith) Ribstein; res. Merton, Minn.; child:—

12595. LYDIA ELLEN, b. Richland, Minn., Oct. 16, 1877.

6768. ELLEN J. GREELEY⁸ (James⁷, John⁶, Philip⁵, Jonathan⁴, Jonathan³, Philip², Andrew¹), b. Swanville, Me., Jan. 10, 1853; m. Faribault, Minn., Dec. 12, 1867, Calvin S. Engle, b. Sept. 9, 1844, son of William and Letitia (Cabe) Engle; res. Bloomingport, Ind.; children, b. Faribault, except Jennie:—

12596. SARAH LETITIA ENGLE, b. Jan. 16, 1869; d. July 20, 1870.

12597. LYDIA ELLEN ENGLE, b. May 14, 1873; d. July 11, 1880.

12598. CALVIN PRICE ENGLE, b. Feb. 7, 1875; d. June 11, 1880.

12599. LILLIAN ESTELLE ENGLE, b. June 11, 1881; m. Omer E. Vanlandingham. Child: Sherman E.

12600. ALICE MAY ENGLE, b. Faribault, Nov. 19, 1883; m. Nov. 17, 1900, James O. Batchelder; d. May 3, 1901.

12601. JENNIE MYRTLE ENGLE, b. Bloomingport, Ind., July 16, 1885.

6769. MARY E. GREELEY⁸ (James⁷, John⁶, Philip⁵, Jonathan⁴, Jonathan³, Philip², Andrew¹), b. Walcott, Minn., Sept. 18, 1858; m. New Richland, Minn., June 11, 1876, Henry Erickson, b. Hartford, Ind., May 12, 1852, son of Hiram and Zilpha (Cole) Erickson; res. Waterville, Minn.; children:—

12602. WILLIAM MERRITT ERRICKSON, b. Waterville, June 4, 1877.

12603. JAMES ELBRIED ERRICKSON, b. Waterville, Nov. 17, 1889.

6771. GEORGE A. GREELEY⁸ (Andrew L.⁷, John⁶, Philip⁵, Jonathan⁴, Jonathan³, Philip², Andrew¹), b. Swanville, Me., Feb. 23, 1855; m. Anakeim, Cal., Jan. 12, 1881, Frances L. Every, b. Calistoga, Cal., April 17, 1855, dau. of Edward and Rosanna (Lillie) Every. She d. Pasadena, Cal., May 22, 1890. He m. 2d, Pasadena, Oct. 8, 1891, Mrs. Cora E. Hartley, b. Peoria, Ill., Jan. 10, 1858, dau. of Samuel P. and Eliza J. (Beall) Maclean; res. Pasadena. Children:—

12604. ETHEL AGNES, b. Pasadena, May 30, 1887.

12605. FRANCES EVERY, b. Pasadena, May 20, 1890.

6774. JOHN P. GREELEY⁸ (Edwin⁷, John⁶, Philip⁵, Jonathan⁴, Jonathan³, Philip², Andrew¹), b. Swanville, Me., March 28, 1859; m. Los Angeles, Cal., July 7, 1889, Alice E. Earl, b. New London, Ohio, June 17, 1860, dau. of William L. and Harriet (Kilburn) Earl; children:—

12606. HAZEL MARGARET, b. Santa Ana, Cal., Dec. 31, 1890.

12607. HENRY ROSS, b. Santa Ana, Cal., May 9, 1893.

John P. Greeley was superintendent of schools at Swanville, Me., 1881-83; president of Waldo County Educational Association 1883-84; removed to California in March, 1884; superintendent of schools of Orange County, Cal.; res. Santa Ana, Cal.

6779. WILLIAM B. GREELEY⁸ (Edward H.⁷, Edward⁶, Philip⁵, Jonathan⁴, Jonathan³, Philip², Andrew¹), b. Nashua, N. H., Nov. 1, 1859; m. New York City, April 15,

1891, Sarah N. Burleigh, b. Great Falls, N. H., Aug. 2, 1865, dau. of George W. and Hannah L. (Bryant) Burleigh; children:—

12608. BRIARD NOBLE, b. New York City, March 14, 1896.

12609. BRADFORD WARE, b. New Rochelle, N. Y., June 23, 1898.

12610. KATHERINE BURLEIGH, b. New Rochelle, N. Y., Nov. 28, 1899. William B. Greeley, res. New Rochelle, N. Y. Member of law firm of Redding, Kiddle & Greeley, New York City; graduate of Dartmouth College in 1881; taught school Kimball Union Academy, Meriden, N. H., and Woburn, Mass., in 1881-84; ass't examiner in U. S. Patent Office in 1884-89; graduate of Columbian University Law School, Washington, D. C., 1887; commenced practice of law in New York City, 1889.

6780. ARTHUR P. GREELEY⁸ (Edward H.⁷, Edward⁶, Philip⁵, Jonathan⁴, Jonathan³, Philip², Andrew¹), b. Methuen, Mass., April 8, 1862; m. Washington, D. C., Nov. 16, 1892, Helen H. M. Herzog, b. New York City, May 29, 1862, dau. of Charles and Hildegard (Kock) Herzog; ch.:—

12611. ARTHUR EDWARD, b. Sept. 23, 1894.

A. P. Greeley, res. Washington, D. C., is a graduate of Dartmouth College, class of 1883. A lawyer by profession, having been graduated from the Law School of the Columbian University of Washington in the class of 1887, taking the post graduate course at the same school the following year. The next year, 1888, he was admitted to practice in the District of Columbia. In July, 1884, he entered the Patent Office as a fourth assistant examiner; was promoted through the successive grades of third, second and first assistant and principal examiner, solely on merit as the result of standing in competitive examination. On appointment as principal examiner in July, 1891, he was assigned to a newly formed division comprising packing and storing vessels, advertising, etc.; was transferred in 1894 to the division of instruments of precision, and while in charge of this division for a number of months, acted also as examiner of trade marks. From 1891 to 1893 he was a member of the committee having in charge the preparation, arrangement and installation of the exhibit of the Patent Office at the Chicago World's Fair, which involved an extended consideration of the development of nearly every important art represented in the Patent Office. He was also a member of the committee having charge of the preparation and installation of the Patent Office exhibit at Atlanta.

6683. FLORENCE S. GREELEY⁸ (Philip⁷, Edward⁶, Philip⁵, Jonathan⁴, Jonathan³, Philip², Andrew¹), b. Claremont, N. H., Jan. 7, 1857; m. Boston, Mass., July 9, 1874, Henry L. Clapp, b. Scituate, Mass., Jan. 24, 1839, son of Franklin B. and Clarissa Clapp; res. Roxbury, Mass.; child:—

12612. PHILIP GREELEY CLAPP, b. Roxbury, Aug. 4, 1888.

6791. ANNA G. GREELEY⁸ (Reuben⁷, Nathaniel⁶, Reuben⁵, Benjamin⁴, Jonathan³, Philip², Andrew¹), b. Salisbury, N. H., July 4, 1827; m. Salisbury, Sept. 15, 1850, Charles S. Colby, b. Concord, N. H., Dec. 31, 1826, son of David and Judith (Elliott) Colby; res. Webster, N. H.; child:—

12613. JAMES L. COLBY, b. Rumford, Me. Nov. 15, 1855; m. June 14, 1891, Mary Morse. Child: Joseph G., b. Webster, June 10, 1892.

6792. NATHANIEL R. GREELEY⁸ (Reuben⁷, Nathaniel⁶, Reuben⁵, Benjamin⁴, Jonathan³, Philip², Andrew¹), b.

Boscawen, N. H., June 10, 1829; m. Lawrence, Mass., June 14, 1864, Emma S. Call, b. Webster, N. H., Nov. 3, 1835, dau. of David and Polly (Fellows) Call; res. Penacook, N. H.; children:—

12614. LEON MARSHALL, b. Webster, April 15, 1866; m. Portsmouth, N. H., May 3, 1891, Emma L. Randall, b. Portsmouth, Aug. 5, 1862, dau. of Daniel L. and Emily A. (Adams) Randall; res. Concord. Child: Randall H., b. Oct. 7, 1893.

12615. LEONORA GENEVA, b. Webster, Aug. 26, 1868; m. May 9, 1897, Walter W. Wilmot; d. Nov. 11, 1900.

12616. HORACE WENDALL, b. July 2, 1872; d. Aug. 14, 1873.

12617. WINNIFRED EVELYN, b. Sept. 5, 1874; d. Aug. 16, 1875.

6795. ANDREW L. GREELEY⁸ (Reuben⁷, Nathaniel⁶, Reuben⁵, Benjamin⁴, Jonathan³, Philip², Andrew¹), b. Salisbury, N. H., Sept. 10, 1835; m. Marvin Valley, Nev., Jan. 9, 1876, Mrs. Mary E. Swartwott, b. Jan. 17, 1845, dau. of Cornelius and Matilda (Eldridge) Osborne. He m. 2d, Mrs. Mary E. —. He d. Salisbury, Nov. 18, 1888. Children:—

12618. PAUL SHIRLEY, b. Perry, Iowa, Oct. 3, 1876.

12619. ANDREW L., b. Chinese Camp, Cal., Aug. 4, 1879.

12620. JULIA ETTA, b. Mason Valley, Nev., July 17, 1881.

Andrew L. Greeley studied law with John M. Shirley, and was admitted to the Concord bar in 1859. He afterwards went to California, where he remained four years, when he returned as far east as Nevada City, where he became prominent as a lawyer, and also engaged extensively in the foundry business. He was a member of the legislature of Nevada, and for several years was county solicitor of Esmeralda County.

6796. ABIAH E. GREELEY⁸ (Reuben⁷, Nathaniel⁶, Reuben⁵, Benjamin⁴, Jonathan³, Philip², Andrew¹), b. Salisbury, N. H., May 1, 1837; m. Salisbury, Nov. 26, 1860, John G. Currier, son of Thomas W. and Elvira W. (Bixby) Currier; res. South Danbury, N. H.; children:—

12621. CHARLES ANDREW CURRIER, b. Oct. 12, 1861; d. Oct. 20, 1861.

12622. NETTIE FRANCES CURRIER, b. May 3, 1864.

12623. KATIE ELLA MABEL CURRIER, b. Nov. 2, 1866.

12624. WILFRED JOSEPH CURRIER, b. Dec. 12, 1868.

12625. JENNIE GERTRUDE CURRIER, b. Sept. 12, 1873.

6797. LUTHER J. GREELEY⁸ (Reuben⁷, Nathaniel⁶, Reuben⁵, Benjamin⁴, Jonathan³, Philip², Andrew¹), b. Salisbury, N. H., Feb. 5, 1840; m. Sarah McWithey, of Burlington, Mich. He d. Eureka, Cal., Jan. 29, 1885; children:—

12626. LUTHER J., b. Oct. 17, 1883.

12627. GERTRUDE, b. Nov. 24, 1881.

Luther J. Greeley resided on the Pacific Coast for many years. He was a former owner of the Gold Hill Foundry in the city of that name in Nevada. He was at one time largely engaged in mining operations at Aurora. He was a lawyer by profession, being a graduate of the Law School of Michigan University.

6798. MARY A. GREELEY⁸ (Cutting S.⁷, Nathaniel⁶, Reuben⁵, Benjamin⁴, Jonathan³, Philip², Andrew¹), b. Salisbury, N. H., Feb. 24, 1824; m. Andover, N. H., July 22, 1847, Daniel Mowe, b. Andover, Oct. 26, 1818, son of James

and Dolly (Simonds) Mowe. She d. Hill, N. H., April 23, 1850; child:—

12628. JAMES G. MOWE, b. Hill, N. H., Feb. 10, 1850.

6799. **GEORGE I. GREELEY**⁸ (Cutting S.⁷, Nathaniel⁶, Reuben⁵, Benjamin⁴, Jonathan³, Philip², Andrew¹), b. Salisbury, N. H., May 26, 1826; m. Hill, N. H., Dec. 2, 1852, Abby P. Campbell, b. Hopkinton, N. H., Aug. 18, 1829, dau. of Calvin and Abigail (Blaisdell) Campbell; res. Franklin Falls, N. H.; children:—

12629. HATTIE FRANCES, b. Hill, N. H., Oct. 14, 1854.

12630. GEORGE HENRY, b. Hill, N. H., Jan. 7, 1856; m. Franklin Falls, Nov. 11, 1884, Mrs. Eva L. Roberts, b. Readfield, Me., Nov. 20, 1853, dau. of Alden and Huldah S. (Judkins) Packard; res. Franklin Falls. No children.

12631. EMMA ABBY, b. Sept. 21, 1858; d. Nov. 14, 1867.

12632. FLORENCE MARIA, b. Hill, N. H., Oct. 7, 1860.

12633. LESLIE CAMPBELL, b. Andover, N. H., Dec. 16, 1870.

6800. **LYDIA A. GREELEY**⁸ (Cutting S.⁷, Nathaniel⁶, Reuben⁵, Benjamin⁴, Jonathan³, Philip², Andrew¹), b. Salisbury, N. H., Aug. 27, 1829; m. June 28, 1854, Henry Proctor, b. Danvers, Mass., Feb. 7, 1826, son of Benjamin G. and Hannah R. (Nourse) Proctor. He d. Danvers, Nov. 13, 1862; child:—

15634. HENRIETTA A. PROCTOR, b. Chelsea, Mass., Oct. 22, 1855.

6802. **CALVIN P. GREELEY**⁸ (Cutting S.⁷, Nathaniel⁶, Reuben⁵, Benjamin⁴, Jonathan³, Philip², Andrew¹), b. Salisbury, N. H., Nov. 9, 1833; m. Methuen, Mass., October, 1859, Sarah E. Hall, of Salem, N. H.; res. New York City; ch.:—

12635. FLORA E., b. Nov. 8, 1862.

12636. PERCY C., b. April 5, 1870.

12637. SADIE A., b. Oct. 9, 1871.

6803. **ALONZO S. GREELEY**⁸ (Cutting S.⁷, Nathaniel⁶, Reuben⁵, Benjamin⁴, Jonathan³, Philip², Andrew¹), b. Salisbury, N. H., March 14, 1836; m. Franklin, N. H., June 13, 1860, Mary Sargent, b. Hill, N. H., July 17, 1843, dau. of G. W. and Nancy (Rowe) Sargent; res. East Andover; ch.:—

12638. LOREN B., b. Andover, N. H., Nov. 9, 1861.

12639. ARTHUR W., b. Andover, N. H., Aug. 10, 1863; d. Chelsea, Mass., Jan. 20, 1892.

12640. OSCAR A., b. Andover, N. H., Jan. 25, 1865.

12641. LILLIE M., b. March 13, 1869; d. Nov. 15, 1881.

12642. HERMAN S., b. June 14, 1871; d. March 18, 1892.

12643. HENRY G., b. June 22, 1872; d. Dec. 18, 1891.

12644. MABEL N., b. Hill, N. H., March 4, 1875.

12645. EVA M., b. Andover, N. H., Feb. 6, 1882.

6804. **MERRILL GREELEY**⁸ (Nathaniel⁷, Nathaniel⁶, Reuben⁵, Benjamin⁴, Jonathan³, Philip², Andrew¹), b. Waterville, N. H., July 3, 1832; m. Hill, N. H., Nov. 10, 1864, Mary E. Merrill, dau. of Clark and Elizabeth (Crowell) Merrill. He d. Plymouth, N. H., in 1894; children, b. Waterville:—

12646. NANNIE WYMAN, b. May 4, 1868; d. Aug. 6, 1869.

12647. MABEL LILLIE, b. Feb. 2, 1871.

12648. GEORGE HENRY, b. Nov. 3, 1872; m. June 10, 1897, Donna M. Palkey; res. Plymouth.

Merrill Greeley for many years was proprietor of Greeley Hotel, Waterville, N. H., one of the most popular summer resorts in the White Mountain region. The last years of his life had been spent in Plymouth, where he was a most respected citizen. Mr. Greeley at his death was President of the Electric Light Company.

6809. MARY GREELEY⁸ (Green⁷, Nathaniel⁶, Reuben⁵, Benjamin⁴, Jonathan³, Philip², Andrew¹), b. Andover, N. H., Dec. 24, 1829; m. Penacook, N. H., Aug. 5, 1852, John S. Heath, b. Webster, N. H., March 20, 1825, son of David and Mary (Norris) Heath. She d. Salisbury, N. H., March 1, 1867; children:—

12649. FRANK A. HEATH, b. Hopkinton, N. H., Sept. 24, 1853.

12650. JOHN S. HEATH, b. Oct. 16, 1857; d. Jan. 24, 1888.

6812. REUBEN E. FRENCH⁸ (Mary Greeley⁷, Nathaniel⁶, Reuben⁵, Benjamin⁴, Jonathan³, Philip², Andrew¹), b. Salisbury, N. H., Dec. 28, 1829; m. Pembroke, N. H., June 19, 1867, Mary A. Thompson, b. Royalston, Vt., Nov. 11, 1830, dau. of Hiram and Susan J. (Kimball) Thompson; res. Webster, N. H.; children, b. Webster:—

12651. ARTHUR EDWARD FRENCH, b. May 25, 1868.

12652. HATTIE FRENCH, b. Aug. 20, 1871.

6814. GREELEY FRENCH⁸ (Mary Greeley⁷, Nathaniel⁶, Reuben⁵, Benjamin⁴, Jonathan³, Philip², Andrew¹), b. Salisbury, Mass., Feb. 12, 1837; m. Virginia City, Nev., Nov. 10, 1871, Ellen Griffin; res. Silver City, Nev.; children:—

12653. MARY ELIZABETH FRENCH, b. Virginia City, Aug. 17, 1872.

12654. LAURA FRANCES FRENCH, b. Virginia City, Nov. 12, 1873.

12655. SARAH IDA FRENCH, b. April 5, 1874; d. Jan. 3, 1875.

6815. WALTER H. FRENCH⁸ (Mary Greeley⁷, Nathaniel⁶, Reuben⁵, Benjamin⁴, Jonathan³, Philip², Andrew¹), b. Salisbury, N. H., Sept. 27, 1841; m. Eureka, Nev., Dec. 28, 1874, Margaret Evans; res. Virginia City, Nev.; children:—

12656. ADAH MARY FRENCH, b. May 21, 1878.

12657. CLARA MARGARET FRENCH, b. Nov. 19, 1880.

12658. WALTER WOODSON FRENCH, b. Sept. 8, 1882.

12659. ROBIN FRENCH, b. Aug. 15, 1887.

12660. HENRY FRENCH, d. in infancy.

12661. ANNIE FRENCH, d. in infancy.

6817. GEORGE A. GREELEY⁸ (Joseph M.⁷, Nathaniel⁶, Reuben⁵, Benjamin⁴, Jonathan³, Philip², Andrew¹), b. New York City, June 22, 1842; m. Nellie Hall of Salem, N. H.; children:—

12662. FRANCIS IRVING.

12663. GEORGE CLARENCE, d. Los Angeles, Cal., Feb. 23, 1902.

12664. MABEL, b. New York City.

12665. HELEN, b. New York City.

12666. BENJAMIN F., b. Salem, N. H.

6818. EMMA A. GREELEY⁸ (Joseph M.⁷, Nathaniel⁶, Reuben⁵, Benjamin⁴, Jonathan³, Philip², Andrew¹), b. New York City, Feb. 10, 1846; m. New York City, Nov. 17, 1869,

Benjamin F. Merritt, b. Westerly, R. I., July 12, 1842, son of Isaac P. and Sarah J. (Davis) Merritt. He d. New York City, Feb. 6, 1883. She m. 2d, New York City, March 22, 1886, Herbert M. Chester, b. Brooklyn, N. Y., Jan. 29, 1848, son of John H. and Sarah E. (Merritt) Chester; res. New York City. Children:—

12667. FRANKLIN IRVING MERRITT, b. July 17, 1870; d. y.
 12668. FRANCIS TYSON MERRITT, b. Nov. 23, 1875; d. Dec. 1, 1875.
 12669. EMMA GREELEY MERRITT, b. July 26, 1876; d. y.

6823. SOLOMON B. GREELEY⁸ (Solomon B.⁷, Nathaniel⁶, Reuben⁵, Benjamin⁴, Jonathan³, Philip², Andrew¹), b. Salisbury, N. H., Nov. 6, 1847; m. Warner, N. H., March 15, 1871, Dorothy A. Holmes, b. Salisbury, Feb. 7, 1848, dau. of William and Mehitable (Johnson) Holmes; res. Franklin, N. H.; children, b. Franklin:—

12670. EUGENE HAGER, b. Jan. 13, 1872; d. May 14, 1879.
 12671. WALTER FRANKLIN, b. Nov. 16, 1874; d. April 22, 1879.
 12672. ROBERT JOHNSON, b. June 5, 1878; d. April 29, 1879.
 12673. AGNES LILLIAN, b. Sept. 5, 1880.
 12674. MARY EMMA, b. March 13, 1884.
 12675. WILLIAM HOLMES, b. Feb. 5, 1887.
 12676. HAZEL, b. March 27, 1890.

6840. REV. CHARLES N. FLANDERS⁸ (Peter Flanders⁷, Rebecca Pettengill⁶, Abigail Greeley⁵, Benjamin⁴, Jonathan³, Philip², Andrew¹), b. Bradford, Vt., Aug. 24, 1845; m. Haverhill, N. H., Jan. 1, 1875, Emily Page, b. Haverhill, June 6, 1846, dau. of Samuel and Eliza (Swazey) Page; ch:—

12677. AUSTIN PHELPS FLANDERS, b. April 24, 1878.
 12678. LOUISA BABCOCK FLANDERS, b. Dec. 8, 1881.
 12679. CHARLOTTE E. FLANDERS, b. March 3, 1884; d. Nov. 11, 1888.
 C. N. Flanders is a graduate of Dartmouth College and Andover Theological Seminary. Congregational minister.

6845. HANNAH TAPLIN⁸ (Susanna Tenney⁷, Abigail Pettengill⁶, Abigail Greeley⁵, Benjamin⁴, Jonathan³, Philip², Andrew¹), b. Corinth, Vt., July 14, 1834; m. Corinth, April 3, 1860, John H. Metcalf, b. Piermont, N. H., Feb. 24, 1828, son of John and Jane (Barker) Metcalf. She d. Corinth, Aug. 30, 1880; children, b. Piermont:—

12680. WILLIAM TAPLIN METCALF, b. Oct. 9, 1861; d. August, 1863.
 12681. SUSIE J. METCALF, b. Dec. 24, 1863; m. William H. Thompson.
 12682. CHARLES HENRY METCALF, b. March 9, 1867.

6851. ALFRED H. BATCHELDER⁸ (Sarah J. Severance⁷, Moses Severance⁶, Abigail Greeley⁵, Benjamin⁴, Jonathan³, Philip², Andrew¹), b. Topsham, Vt., June 30, 1845; m. Bradford, Vt., May 2, 1867, Mary E. Brown; children, b. Bradford:—

12683. LYDIA J. BATCHELDER, b. April 8, 1868; m. Frank J. Hunkins.
 12684. HERBERT HENRY C. BATCHELDER, b. April 13, 1872.
 12685. ELIZA ANN BATCHELDER, b. Feb. 16, 1875.
 12686. ALFRED ERNEST BATCHELDER, b. Nov. 1, 1877.

6854. SARAH A. WEBSTER⁸ (Benjamin Webster⁷, Benjamin Webster⁶, Ruth Greeley⁵, Benjamin⁴, Jonathan³, Philip², Andrew¹), b. Haverhill, N. H., Aug. 31, 1845; m. St. Johnsbury, Vt., Feb. 20, 1865, Lambert Kinney, b. Barnet, Vt., July 9, 1842; res. Pine Bluff, Wyo.; child:—

12687. MABEL STANLEY KINNEY, b. Burke, Vt., Nov. 13, 1866; m. May 7, 1889, Samuel E. Rutledge. Child: Ann E., b. Kimball, Neb., May 3, 1889.

6858. ELLA A. WEBSTER⁸ (Daniel W. Webster⁷, Benjamin Webster⁶, Ruth Greeley⁵, Benjamin⁴, Jonathan³, Philip², Andrew¹), b. Haverhill, N. H., March 30, 1851; m. Plano, Ill., Dec. 26, 1868, Amer B. Cook, b. Plano, May 5, 1844, son of Amer and Mary A. (Page) Cook; res. Plano; children, b. Plano:—

12688. LENA MAY COOK, b. Jan. 20, 1870; m. Harry C. Patterson.

12689. MABEL ELIZABETH COOK, b. April 18, 1880.

6876. JOHN A. CUNNINGHAM⁸ (Mary A. Loring⁷, Ann Greely⁶, Jonathan⁵, Philip⁴, Jonathan³, Philip², Andrew¹), b. Boston, Mass., June 13, 1818; m. Boston, June 4, 1850, Alice H. Haskell, b. Boston, in 1828, dau. of Elisha and Alice R. (Hathaway) Haskell; res. Bolton, Mass.; children:—

12690. ALICE H. CUNNINGHAM, b. Cambridge, Mass., May 5, 1851.

12691. CHARLES GREELY CUNNINGHAM, b. Milton Mass., July 7, 1852; m. Milton, Nov. 24, 1886, Ida M. Cary, b. Boston, Sept. 14, 1853, dau. of William A. and Cynthia (Johnson) Carey. No children; res. Boston. Mining engineer.

12692. FRANCES H. CUNNINGHAM, b. April 24, 1854; d. Feb. 20, 1861.

12693. CALEB LORING CUNNINGHAM, b. Milton, Nov. 16, 1855; m. Milton, March 3, 1882, Anne R. Payson, b. Boston, Jan. 3, 1848, dau. of George A. and Anne (Rowe) Payson; res. Milton.

12694. ANN GREELY CUNNINGHAM, b. Milton, Aug. 13, 1857.

12695. JOHN ADAMS CUNNINGHAM, b. Milton, Oct. 19, 1859.

12696. MARION SHAW CUNNINGHAM, b. Milton, Feb. 3, 1861; d. Shanghai, China, June 21, 1862.

12697. PAUL CUNNINGHAM, b. Milton, Nov. 8, 1864.

12698. RACHEL CUNNINGHAM, b. Milton, Jan. 8, 1865.

12699. WILLIAM LORING CUNNINGHAM, b. Milton, Dec. 25, 1868; d. Bolton, July 31, 1887.

12700. FREDERICK HASKELL CUNNINGHAM, b. March 30, 1870.

6878. CALEB L. CUNNINGHAM⁸ (Mary A. Loring⁷, Ann Greely⁶, Jonathan⁵, Philip⁴, Jonathan³, Philip², Andrew¹), b. Dorchester, Mass., Nov. 22, 1821; m. Boston, Mass., Dec. 16, 1847, Clementine Trufant, b. Bath, Me., March 3, 1826, dau. of Seth and Abigail (Adams) Trufant. He d. Shanghai, China, Aug. 11, 1863; children:—

12701. FRANCES GREELY CUNNINGHAM, b. Dorchester, Mass., Sept. 27, 1848; d. Milton, Mass., Aug. 2, 1872.

12702. MARY CUNNINGHAM, b. Milton, Mass., Oct. 20, 1853.

12703. GEORGE LORING CUNNINGHAM, b. Milton, Mass., June 16, 1857.

6879. EDWARD CUNNINGHAM⁸ (Mary A. Loring⁷, Ann Greely⁶, Jonathan⁵, Philip⁴, Jonathan³, Philip², Andrew¹), b. Boston, Mass., Feb. 23, 1823; m. Boston, Oct. 5,

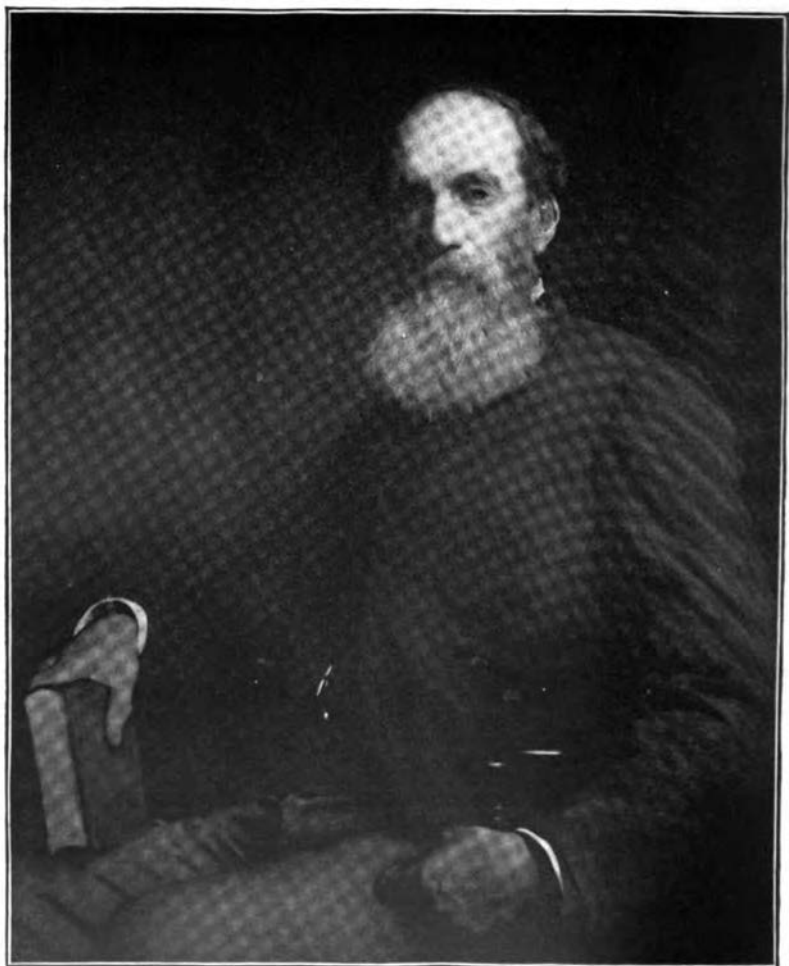

CALEB WILLIAM LORING.

1858, Frances H. Cary, b. Boston, Sept. 20, 1832, dau. of George B. and Helen (Paine) Cary. He d. Milton, Mass., Nov. 22, 1889; children:—

12704. RUTH CUNNINGHAM, b. Milton, Mass., Oct. 2, 1859; d. at sea near Ceylon, Feb. 4, 1864.

12705. ETHEL CUNNINGHAM, b. Shanghai, China, Nov. 16, 1861.

12706. HESTER CUNNINGHAM, b. Milton, Mass., Sept. 29, 1865.

12707. MARGARET GRAY CUNNINGHAM, b. Cohasset, Mass., July 10, 1867; d. Monticello, Cal., Jan. 24, 1882.

12708. EDWARD CUNNINGHAM, b. Chefoo, China, Aug. 14, 1869.

12709. FRANCIS CUNNINGHAM, b. Sept. 3, 1871; d. Dec. 29, 1884.

12710. HELEN CUNNINGHAM, b. March 6, 1873; d. Jan. 19, 1874.

12711. HILDA CUNNINGHAM, b. Milton, Mass., Aug. 18, 1876.

6884. **CALEB W. LORING**⁸ (Charles G. Loring⁷, Ann Greely⁶, Jonathan⁵, Philip⁴, Jonathan³, Philip², Andrew¹), b. Boston, Mass., July 31, 1819; m. Boston, Jan. 15, 1845, Elizabeth Smith Peabody, b. Salem, Mass., July 31, 1822, dau. of Joseph Augustus and Louisa (Putnam) Peabody. She d. Boston, Dec. 13, 1869; children:—

12712. KATHERINE PEABODY LORING, b. Boston, Mass., May 21, 1849.

12713. WILLIAM CALEB LORING, b. Beverly, Mass., Aug. 24, 1851.

12714. LOUISA PUTNAM LORING, b. Boston, Mass., Jan. 15, 1854.

12715. AUGUSTUS PEABODY LORING, b. Boston, Mass., Dec. 7, 1856.

As a boy Caleb W. Loring went to the Boston Public Latin School and from there to Harvard College, where he was graduated in 1839, standing fourth in his class. He then went to the Harvard Law School, graduating there in 1842, and was admitted to the Bar of the Commonwealth in the same year, and later to the Bar of the Supreme Court of the United States. He began the practice of law in the office of his father, Charles G. Loring, with whom he afterward became a partner. The firm's offices were up one flight at 39 Court Street, opposite the old Court House in Court Street, with sunny, old-fashioned rooms in the front of the building. About 1874 he moved to Pemberton Square, and later to 22 Congress Street. When he was first at the bar he was engaged in general practice, including the trial of cases in court, but later he devoted himself to the care of property and to chamber practice.

Besides a legal bent of mind, he was well equipped in financial affairs, having much property in his care as trustee. He was a director of many manufacturing corporations and for many years was president of the Plymouth Cordage Co., which was indebted to his wisdom and courage in the successful conduct of its affairs.

He was intensely fond of the country and had a wide knowledge of trees and plants. In 1852 he built a house in that part of Beverly now known as Pride's Crossing, where he made his home in summer, and after 1875 both in summer and in winter. He was a genial man, with the charm of courtesy of an old-fashioned gentleman. For many years, in the earlier part of his life, it was his habit to ride in the saddle every day in the winter, while in summer his country place and sailing on the ocean gave him ample occupation out of doors. With his father and Mr. Francis Amory, he was one of the first to own a yacht large enough to cruise on, and among other cruises went around Cape Cod and to Mt. Desert in the sixties.

After he lived at Beverly the year round, he devoted his winter afternoons to felling trees. For some ten years before his death, his health was not good and he went to the South in the winter. He died at Camden, S. C., where he was for this reason, on Jan. 27, 1896, greatly beloved by those he left behind him.

6886. SUSAN M. LORING⁸ (Charles G. Loring⁷, Ann Greely⁶, Jonathan⁵, Philip⁴, Jonathan³, Philip², Andrew¹), b. Boston, Mass., June 22, 1823; m. Boston, March 23, 1843, Patrick T. Jackson, b. Watertown, Mass., Nov. 5, 1818, son of Patrick T. and Lydia (Cabot) Jackson. He d. Beverly, Mass., Nov. 10, 1891; children:—

12716. PATRICK TRACY JACKSON, b. Boston, Dec. 19, 1844.

12717. CHARLES LORING JACKSON, b. Boston, April 4, 1847.

12718. ANNA PIERCE JACKSON, b. Boston, Sept. 21, 1855.

12719. ERNEST JACKSON, b. Boston, Oct. 13, 1857.

6887. CHARLES G. LORING⁸ (Charles G. Loring⁷, Ann Greely⁶, Jonathan⁵, Philip⁴, Jonathan³, Philip², Andrew¹), b. Boston, Mass., July 22, 1828; m. Saugerties on the Hudson, N. Y., Nov. 10, 1875, Mary J. Hopkins, b. Yonkers on the Hudson, June 12, 1852, dau. of John and Susan (Brace) Hopkins. He d. Pride's Crossing, Mass., Aug. 18, 1902; ch.:—

12720. RUTH LORING, b. Beverly, Mass., June 9, 1877; m. June 1, 1898, William Whitman, Jr. Children: Ruth, b. Boston, March 5, 1899; William, b. Chocorua, N. H., Aug. 1, 1901.

12721. CHARLES GREELEY LORING, b. Beverly, Mass., May, 1880; d. Beverly, Mass., October, 1880.

12722. CHARLES GREELEY LORING, b. Beverly, Mass., Oct. 23, 1881.

Charles G. Loring graduated from Harvard College in 1848, obtaining in 1851 the degree of A. M. The following year he was a student at the Scientific School at Cambridge. Late in 1861, he enlisted for the Civil War, intending to go as a private, but was appointed on the staff of General Burnside, with rank of First Lieutenant. Feb. 3, 1862, appointed Ass't Quartermaster on the staff, with the rank of Captain. July 2, 1862, he was appointed Ass't Inspector General of the 9th Army Corps, with the rank of Lieutenant Colonel. He remained with the 9th Corps in this capacity during the entire term of service to the end of the war. He received two brevets both dated Aug. 1, 1864; one to the rank of Colonel "for gallant and meritorious services during the campaign in East Tennessee, and at the siege of Knoxville;" the second to the rank of Brigadier General "for gallant and meritorious services at the battles of the Wilderness, Spottsylvania, and Bethesda Church, and during the operations before Petersburg, Va." July 17, 1865, he received a third brevet to the rank of Major General of Volunteers "for gallant and meritorious services during the war." He was mustered out of the service Aug. 10, 1865.

Among the first gifts offered to the Museum of Fine Arts in Boston in 1872, was a collection of antiquities from Egypt, now known as the Way Collection. Doubtless there was at the time no one in Boston as well fitted for making this collection available as was General Loring, whose studies of, and frequent visits to Egypt, had given him a rarely attained knowledge of the history, religion, and arts of that country, and he put this knowledge as well as his time at the disposal of the Trustees for the purpose of the proper classification and arrangement of this collection, and in recognition of these services, he was unanimously elected a Trustee March 20, 1873. He was given general charge of the Museum as Curator, Jan. 21, 1876; his title changed to Director, April 21, 1887; resigned Feb. 27, 1902; appointed Director Emeritus, April 17, 1902.

6895. GERTRUDE LORING⁸ (Francis C. Loring⁷, Ann Greely⁶, Jonathan⁵, Philip⁴, Jonathan³, Philip², Andrew¹),

b. Boston, Mass., June 27, 1844; m. May, 1867, Nathaniel P. Hamlen; res. Boston. She d. January, 1877; children, b. Boston:—

12723. MIRIAM PERKINS HAMLEN, b. May 6, 1871.

12724. ELIZABETH PERKINS HAMLEN, b. Oct. 11, 1872.

12725. PAUL M. HAMLEN, b. Dec. 24, 1874; m. Dec. 7, 1901, A. Dorothy Devens. Child: Elizabeth Hamlen, b. Aug. 21, 1903.

12726. GERTRUDE LORING HAMLEN, b. Jan. 20, 1877.

6898. WILLIAM GRAY⁸ (Sarah F. Loring⁷, Ann Greely⁶, Jonathan⁵, Philip⁴, Jonathan³, Philip², Andrew¹), b. Boston, Mass., July 2, 1837; m. Dorchester, Mass., May, 1860, Katherine Cunningham. He d. August, 1886. She d. July, 1891. children:—

12727. KATHERINE GRAY.

12728. WILLIAM GRAY.

12729. HOWARD GRAY.

12730. FRANCIS GRAY.

12731. MARY ANN GRAY.

12732. SARAH FRANCES GRAY.

12733. FREDERICK GRAY.

12734. MABEL GRAY.

12735. JAMES CUNNINGHAM GRAY.

6899. FRANCES L. GRAY⁸ (Sarah F. Loring⁷, Ann Greely⁶, Jonathan⁵, Philip⁴, Jonathan³, Philip², Andrew¹), b. Boston, Mass., June 14, 1843; m. Boston, Mass., Jan. 6, 1874, William A. W. Stewart, b. New York City, April, 1849, son of John A. and Sarah T. (Johnson) Stewart. He d. at sea, March, 1888; children:—

12736. FRANCIS GRAY STEWART, b. New York City, Dec. 27, 1874.

12737. W. A. W. STEWART, b. New York City, Sept. 10, 1876.

12738. MARY STEWART, b. Staten Island, N. Y., Sept. 30, 1878.

12739. FRANCES V. STEWART, b. Staten Island, N. Y., April 6, 1881.

6901. EDWARD GRAY⁸ (Sarah F. Loring⁷, Ann Greely⁶, Jonathan⁵, Philip⁴, Jonathan³, Philip², Andrew¹), b. Milton, Mass., June 7, 1851; m. Boston, Mass., Sept. 21, 1875, Elizabeth Story, b. Boston, Oct. 16, 1856, dau. of Franklin H. and Adeline (Wainwright) Story; res. Boston; children:—

12740. EDWARD GRAY, b. Boston, March 14, 1877.

12741. MARGUERITE GRAY, b. Boston, Dec. 10, 1878.

12742. HOWARD STORY GRAY, b. Boston, Dec. 10, 1879.

6914. GREELY S. CURTIS⁸ (Isabella Stevenson⁷, Hannah Greely⁶, Jonathan⁵, Philip⁴, Jonathan³, Philip², Andrew¹), b. Boston, Mass., Nov. 21, 1830; m. Boston, Nov. 17, 1863, Harriet Appleton, b. Boston, Nov. 16, 1841, dau. of Hon. Nathan and Harriet S. Appleton. He d. Boston, Feb. 12, 1897; children:—

12743. WILLIAM STEVENSON CURTIS, b. Boston, Dec. 17, 1865.

12744. FRANCES GREELY CURTIS, b. Boston, Jan. 23, 1867.

12745. ELEANOR CURTIS, b. Boston, March 11, 1869.

12746. GREELY STEVENSON CURTIS, b. Boston, Jan. 19, 1871; m. April, 1904, Fanny Hooper, dau. of Edward W. Hooper.

12747. ISABELLA CURTIS, b. Boston, Oct. 25, 1872.

12748. HARRY APPLETON CURTIS, b. Manchester, Mass., Sept. 3, 1874.
 12749. FRAZIER CURTIS, b. Manchester, July 18, 1876.
 12750. JAMES FREEMAN CURTIS, b. Manchester, Aug. 16, 1878.
 12751. HARRIET S. CURTIS, b. Manchester, June 30, 1881.
 12752. MARGARET CURTIS, b. Boston, Oct. 8, 1883.

Greely S. Curtis was a graduate of Latin School, Boston, and Scientific School, Cambridge; engineer in 1848-51, and subsequently in California, East Indies and Canada; Captain 2d Mass. Infantry, May 24, 1861; Major 1st Mass. Cavalry, Oct. 31, 1861; Lieutenant Colonel, Oct. 30, 1862. He retired by reason of disability March 4, 1864, Brevetted Brigadier General. On the resignation of Alfred P. Rockwell as chairman of the Board of Fire Commissioners on Oct. 5, 1876, he was elected to serve out the unexpired term, and resigned March 25, 1878. During his administration the department was strengthened and improved in many ways.

6921. **ROBERT H. STEVENSON**⁸ (Joshua T. Stevenson⁷, Hannah Greely⁶, Jonathan⁵, Philip⁴, Jonathan³, Philip², Andrew¹), b. Boston, Mass., in 1838; m. Boston, Nov. 7, 1872, Caroline J. Young, b. Boston, in 1838, dau. of Alexander and Caroline J. Young; res. Boston; children:—

12753. THOMAS GREELY STEVENSON, b. Boston, Sept. 29, 1874.
 12754. ROBERT HOOPER STEVENSON, b. Boston, March 30, 1876.
 12755. CAROLINE J. STEVENSON, b. Boston, Feb. 16, 1878; m. Boston, April, 30 1904, Robert Saltonstall.

12756. HANNAH STEVENSON, b. Milton, Mass., June 25, 1881.

6931. **CORNELIA WYMAN**⁸ (Hannah Greely⁷, Asa⁶, Eliphalet⁵, Philip⁴, Jonathan³, Philip², Andrew¹), b. Hartland, Me., April 3, 1827; m. Hermon, Me., Sept. 3, 1850, John P. Mayhew, b. Hermon, Sept. 12, 1827, son of John P. and Eliza Mayhew; children:—

12757. VIELLA M. MAYHEW, m. P. O. Bryant.
 12758. AVVIE C. MAYHEW, m. George W. Moore.
 12759. FRED E. MAYHEW, b. Hampden, Me.
 12760. CLARA A. MAYHEW, b. Hampden, Me.
 12761. FLORA A. MAYHEW, b. Hermon, Me.
 12762. MARY C. MAYHEW, d. Hermon, Me., July 28, 1864.
 12763. ANNIE E. MAYHEW, b. Hermon, Me.
 12764. MARCELLUS E. MAYHEW, b. Bangor, Me.
 12765. ELEANOR A. MAYHEW, b. Bangor, Me.

6937. **LEANDER GREELY**⁸ (Thomas⁷, Asa⁶, Eliphalet⁵, Philip⁴, Jonathan³, Philip², Andrew¹), m. Cambridge, Mass., May 18, 1858, Martha M. Brown, b. Ware, Mass., in 1833. He d. Cambridge, Mass., Feb. 15, 1891; child:—

12766. WILLIAM B., b. Cambridge, Oct. 22, 1858; m. Boston, Mass., Jan. 29, 1882, Mary Robinson, b. St. Joseph, Mo., dau. of John Robinson. Child: Elizabeth M.

Leander Greely received his education in the schools of his native city, and was apprenticed to a carpenter; after three years attention to his trade, he associated himself with Mr. C. E. Hancock, under the firm name of Hancock & Greely. For nineteen years the firm carried on an extensive business as carpenters and builders, and during this time were concerned in many important building enterprises. In the year following the Boston fire of 1872 they erected sixty-three stores in the burned district. They also built the Brighton abattoir, Thayer Hall at Harvard College, the Old Ladies' Home at Charlestown, and the Narragansett Hotel at Providence, costing \$600,000. In 1878 the firm dissolved and Mr. Greely

carried on the business alone until 1890. He has erected many large cotton mills, a large number of the best houses on Back Bay, the Latin and English High School buildings in Boston, "The Warren," apartment house at Roxbury, the Harvard School and the Ward 4 building in Cambridge. Mr. Greely served three terms in the Common Council, two as an alderman, and was a member of the Cemetery Commission and Harvard Bridge Commission.

6943. EDWARD N. GREELEY⁸ (Edward⁷, Asa⁶, Eliphalet⁵, Philip⁴, Jonathan³, Philip², Andrew¹), b. Cumberland, Me., March 3, 1835; m. Falmouth, Me., Dec. 23, 1860, Mary A. Noyes, b. Falmouth, Oct. 12, 1836, dau. of Reuben and Susan Noyes; children:—

12767. ELMER GRANT, b. Portland, Me., March 4, 1869.

12768. FRED EMERSON, b. Portland, Me., June 8, 1872.

Edward N. Greely, res. Falmouth, Me. He was Sergt. of Co. E, 1st Me. Reg., and Capt. of Co. B, 25th Me. Inf.

6953. ALSON GREELEY⁸ (Asa⁷, Asa⁶, Eliphalet⁵, Philip⁴, Jonathan³, Philip², Andrew¹), b. Cumberland, Me., July 2, 1843; m. Lawrence, Mass., July 24, 1869, Eunice F. Nason, b. Canaan, Me., Jan. 27, 1843, dau. of Sargent and Sophronia (Burrill) Nason; res. Lawrence; children:—

12769. ALICE MABELLE, b. Lawrence, June 26, 1870; m. Ernest Snow. Child: Roland G., b. July 31, 1902.

12770. EDITH, b. Lawrence, March, 1876; m. Harry Morgan.

6961. EDWARD SIBLEY⁸ (Hannah C. Cutter⁷, Hannah C. Greely⁶, Eliphalet⁵, Philip⁴, Jonathan³, Philip², Andrew¹), b. Belfast, Me., Sept. 5, 1843; m. Belfast, June 15, 1869, Clara I. Thorndike, b. Holyoke, Mass., May 5, 1845, dau. of Timothy and Hannah (Williams) Thorndike; res. Belfast; children, b. Belfast:—

12771. CHARLOTTE THORNDIKE SIBLEY, b. Jan. 29, 1871.

12772. HAROLD THORNDIKE SIBLEY, b. Feb. 19, 1882.

6963. AMMI C. SIBLEY⁸ (Hannah C. Cutter⁷, Hannah C. Greely⁶, Eliphalet⁵, Philip⁴, Jonathan³, Philip², Andrew¹), b. Belfast, Me., Sept. 16, 1847; m. Belfast, Nov. 7, 1877, Margaret A. Ritchie, b. Searsport, Me., dau. of William and Jane (Atherton) Ritchie. He d. Belfast, Oct. 20, 1901; children, b. Belfast:—

12773. LOUISE CUTTER SIBLEY, b. Oct. 22, 1880; d. Sept. 10, 1881.

12774. A. CUTTER SIBLEY, b. Oct. 7, 1883.

6972. PHILIP H. BROWN⁸ (Ann M. Greely⁷, Philip⁶, Eliphalet⁵, Philip⁴, Jonathan³, Philip², Andrew¹), b. Portland, Me., Oct. 16, 1831; m. Portland, Me., Oct. 5, 1854, Fanny Clifford, b. Newfield, Me., May 11, 1834, dau. of Justice Nathan and Hannah (Ayer) Clifford. He d. Portland, Me., Oct. 25, 1894. She d. San Francisco, Cal., Dec. 20, 1900; children, b. Portland:—

12775. PHILIP GREELEY BROWN, b. June 24, 1855.

12776. NATHAN CLIFFORD BROWN, b. Oct. 13, 1856.

12777. JOHN OLCUTT BROWN, b. Jan. 5, 1858; d. July 5, 1858.

12778. FRANCES CLIFFORD BROWN, b. March 8, 1859.

12779. ANNIE ELLEN BROWN, b. Oct. 8, 1860.

12780. EMILY OLCUTT BROWN, b. April 24, 1867; d. in 1867.

12781. JOHN CLIFFORD BROWN, b. March 27, 1872; d. Los Angeles, Cal., Jan. 16, 1901.

Capt. J. C. Brown served during the Spanish War, and in the Philippines. His death was due to disease contracted in the service.

12782. HELEN CLIFFORD BROWN, b. Oct. 11, 1875.

Phillip H. Brown entered Bowdoin College in the class of 1851, taking the honors in his Junior year and graduating at the head of his class. Later he made a specialty of the study of chemistry at the Lawrence Scientific School. He then returned to Portland and associated himself with his father in the development of the Portland Sugar Co. After some years he enlarged his business operations by becoming a founder of the West India house of Churchill, Brown & Mason. After the dissolution of this firm the firm of J. B. Brown & Sons established a banking business, and he assumed the general direction of its affairs. He was a man of unusual quickness and accuracy of judgment in financial affairs, and a wise and conservative adviser. He was closely allied with a large number of the principal business enterprises in Portland and at the time of his death was president or vice president of many of them. He founded a scholarship at Bowdoin College for excellence in extemporaneous English composition, and for a long period was president of the Bowdoin Alumni Association of Portland.

6973. JAMES O. BROWN⁸ (Ann M. Greely⁷, Philip⁶, Eliphalet⁵, Philip⁴, Jonathan³, Philip², Andrew¹), b. Portland, Me., Oct. 28, 1836; m. Lawrence, Mass., Sept. 12, 1860, Emily K. Oliver, b. Salem, Mass., in 1836, dau. of Gen. Henry K. and Sarah (Cook) Oliver. He d. Cape Elizabeth, Me., Aug. 15, 1864. She m. 2d, Col. George L. Andrews, U. S. A. Child:—

12783. MATILDA GREELY BROWN, b. in 1861; d. in 1879.

James O. Brown was a graduate of Bowdoin College, class of 1856, and devoted himself to business in the house of J. B. Brown & Sons of Portland.

6974. JOHN M. BROWN⁸ (Ann M. Greely⁷, Philip⁶, Eliphalet⁵, Philip⁴, Jonathan³, Philip², Andrew¹), b. Portland, Me., Dec. 14, 1838; m. Washington, D. C., Dec. 18, 1866, Alida Catherine Carroll, b. Washington, D. C., April 5, 1844, dau. of William Thomas and Sally (Sprigg) Carroll; children, b. Portland:—

12784. SALLY CARROLL BROWN, b. Oct. 26, 1867.

12785. ALIDA GREELY BROWN, b. May 9, 1870; d. Montereux, Switzerland, March 25, 1889.

12786. MARY BREWSTER BROWN, b. Feb. 16, 1876; m. Aug. 5, 1901, Dr. George S. Derby of Boston, son of Dr. Hasket and Sarah (Mason) Derby.

12787. CARROLL BROWN, b. May 19, 1881.

12788. VIOLETTA LONSDALE BROWN, b. May 14, 1883.

John M. Brown entered Bowdoin College in the class of 1860, and was elected class orator at graduation. He studied law, but was not admitted to the bar, having Aug. 29, 1862, been commissioned First Lieutenant and Adjutant of the Twentieth Reg't, Maine Vol. Inf. This regiment was ordered at once to the front, and participated in the battles of Antietam and Fredericksburg. He was then detailed for staff duty and served in the battle

of Chancellorsville, was honorably mentioned in the official reports, and appointed Acting Assistant Adjutant General on General Ayres' staff.

June 23, 1863, Mr. Brown was appointed by President Lincoln, Ass't Adj. General of Volunteers, with rank of Captain, and ordered to report to General Ames. In his report of the operations of his troops at Gettysburg, General Ames says: "Capt. J. M. Brown, my Assistant Adjutant General, rendered most valuable services during the three days' fighting; with great coolness and energy he ably seconded my efforts in repelling the assault made by the enemy on the evening of the 2d."

On March 26, 1864, Captain Brown was promoted to be Lieutenant Colonel of the Thirty-second Regiment, Maine Volunteers, and reported at once at Augusta. A portion of the regiment had already been sent to the front, and he followed with the remaining companies. Colonel Wentworth being temporarily disabled, he marched the command to the North Anna River; commanded at Totopotomy and Cold Harbor and the preliminary movements at Petersburg, where, June 12th, he was severely wounded. Sept. 23, 1864, the surgeons having decided that he could not return to duty, he was discharged "on account of physical disability from wounds received in action." He was brevetted Colonel "for distinguished gallantry in the battle of Gettysburg, Pa.," and again "for gallant and meritorious services in the battles before Petersburg, Va.," and also Brigadier General "for gallant and meritorious services during the war."

Shortly after leaving the service he entered the firm of J. B. Brown & Sons, managers and owners of the Portland Sugar Company. In 1867 he was appointed Commissioner to the Paris Exposition.

General Brown was much interested in the re-organization of the volunteer militia of the state during the administration of General Chamberlain. He served on the staff as Aide-de-camp and Inspector General, and later as Ass't Adj. General, Division Inspector, Colonel of the First Regt., and Brigadier General, commanding First Brigade. In 1893 he was appointed by Governor Cleaves as one of the commission for revising the military code.

General Brown was one of the charter members of the Maine Commandery of the Military Order of the Loyal Legion, and is one of the Council-in-chief of the Order for the United States. He was one of the founders and the first President of the Portland Army and Navy Union. He was the President of the Soldiers and Sailors Monument Association, and delivered the address on the occasion of the surrender of the monument to the city. He was for twenty-five years an Overseer of Bowdoin College; six years President of the Board, and Trustee three years. He is one of the Governing Committee of the Maine Historical Society.

6977. **GEORGE B. GREELY**⁸ (Philip⁷, Philip⁶, Eliphalet⁵, Philip⁴, Jonathan³, Philip², Andrew¹), b. Boston, Mass., Jan. 12, 1837; m. Oct. 15, 1862, Abbie M. Morrill, b. Portland, Me., Jan. 8, 1842, dau. of Jedediah and Abbie W. (Whitmore) Morrill. He d. Boston, Oct. 13, 1873; children:—

12789. **PHILIP**, b. Cambridge, Mass., Aug. 26, 1863; m. Dorchester, Mass., Jan. 11, 1899, Annie G. Shumway, b. West Roxbury, Mass., Aug. 2, 1873, dau. of Alvin F. and Emma J. (Newton) Shumway. No children. He is Music Trustee of city of Boston, appointed in 1901. Composer of songs and comic opera "Celeste." Business, wholesale paper salesman.

12790. **ALICE MORRILL**, b. Cambridge, Mass., Jan. 31, 1866; m. in 1894, George D. Whitehead. Child: Arline, b. November, 1894.

12791. **SARAH WHITMORE**, b. March 14, 1867; d. April 27, 1890.

12792. **BENJAMIN MORRILL**, b. Dorchester, July 28, 1868.

6989. **ELIZABETH P. SAFFORD**⁸ (Persis S. Greely⁷, Allen⁶, Eliphalet⁵, Philip⁴, Jonathan³, Philip², Andrew¹), b.

St. Albans, Vt., April 21, 1838; m. St. Albans, March 8, 1863, Marshall Mason, b. Princeton, Mass., May 24, 1830, son of Leonard and Priscilla (Whitney) Mason; res. St. Albans; ch. :—

12793. HERBERT MASON, b. Oct. 6, 1865; d. Dec. 20, 1866.

12794. LILLIAN MASON, b. St. Albans, Dec. 21, 1867.

12795. HELEN RAYMOND MASON, b. St. Albans, Oct. 4, 1869.

12796. ALFRED MARSHALL MASON, b. St. Albans. Sept. 19, 1871. He is 1st Lieut. in the U. S. Army.

12797. EDWARD P. MASON, b. St. Albans, Oct. 19, 1873.

12798. CHELLIS FAY MASON, b. St. Albans, Jan. 28, 1876.

12799. MARY ELIZABETH MASON, b. St. Albans, Jan. 31, 1878.

6992. EMILY SAFFORD⁸ (Persis S. Greely⁷, Allen⁶, Eliphalet⁵, Philip⁴ Jonathan³, Philip², Andrew¹), b. St. Albans, Vt., July 25, 1841; m. St. Albans, June 9, 1868, Daniel Dutcher, b. St. Albans, July 7, 1834, son of Luther L. and Almira (Brainard) Dutcher; children, b. St. Albans:—

12800. HARRIET SAFFORD DUTCHER, b. April 6, 1869.

12801. NORMAN HERBERT DUTCHER, b. July 7, 1870; d. in 1897.

12802. PERSIS GREELEY DUTCHER, b. April 24, 1873; m. George P. Anderson.

12803. ANNIE DUTCHER, b. July 29, 1875; m. St. Albans, Dec. 11, 1901, Edwin H. Richardson, b. Neponset, Mass., Dec. 31, 1876, son of Ahira S. and Emma B. (Soule) Richardson; res. St. Albans.

6993. ALFRED G. SAFFORD⁸ (Persis S. Greely⁷, Allen⁶, Eliphalet⁵, Philip⁴, Jonathan³, Philip², Andrew¹), b. St. Albans, Vt., Aug. 17, 1844; m. St. Albans, Dec. 7, 1869, Frances H. Hoyt, b. St. Albans, Aug. 17, 1846, dau. of Romeo H. and Betsey (Ainsworth) Hoyt; children, b. St. Albans:—

12804. BESSIE AINSWORTH SAFFORD, b. April 30, 1872; m. D. C. Dart; res. Salt Lake City.

12805. ROMEO HOYT SAFFORD, b. Nov. 6, 1873; d. May 12, 1874.

12806. PHILIP GREELEY SAFFORD, b. April 27, 1875.

A. G. Safford, res. Washington, D. C., chief operator United States Military Telegraph Department South.

6994. HARRIET SAFFORD⁸ (Persis S. Greely⁷, Allen⁶, Eliphalet⁵, Philip⁴, Jonathan³, Philip², Andrew¹), b. St. Albans, Vt., May 22, 1846; m. St. Albans, Jan. 17, 1867, Silas H. Lewis, b. Berkshire, Vt., May 16, 1841, son of Silas H. and Lucia (Ellsworth) Lewis. He d. St. Albans, Jan. 18, 1871; children, b. St. Albans:—

12807. GRACE LEWIS, b. Jan. 27, 1869; d. Jan. 31, 1869.

12808. WALTER FAY LEWIS, b. April 16, 1870.

12809. EMILY HUNTINGTON LEWIS, b. Aug. 11, 1871.

Mr. Lewis enlisted in the Civil War July 23, 1862, in the 10th Vermont Infantry; mustered out as Captain, June 22, 1865.

6998. JULIA R. STURDIVANT⁸ (Alvin Sturdivant⁷, Ephraim Sturdivant⁶, Jane Greely⁵, Philip⁴, Jonathan³, Philip², Andrew¹), b. Cumberland, Me., April 12, 1840; m. Cumberland, April 6, 1869, Everett Battelle, b. Dover, Mass., Feb. 10, 1838, son of Elbridge and Elizabeth (Drowne) Battelle. He d. Waterford, N. J., Feb. 14, 1892; children, b. Waterford:—

12810. LOUIS BATTELLE, b. May 23, 1870.

12811. LIZZIE STURDIVANT BATTELLE, b. Jan. 31, 1872.

12812. ERNEST BATTELLE, b. March 27, 1875.

12813. EVERETT BATTELLE, b. July 27, 1878.

12814. OSCAR SPARROW BATTELLE, b. July 3, 1881.

7017. **LOUISA F. ALLEN**⁸ (Rachel Sturdivant⁷, Ephraim Sturdivant⁶, Jane Greely⁵, Philip⁴, Jonathan³, Philip², Andrew¹), b. Bath, Me., Jan. 1, 1847; m. Livermore Falls, Me., Dec. 6, 1869, Alden F. Chase, b. Woodstock, Me., Oct. 26, 1842, son of Alden and Lucy (Cole) Chase; res. Bucksport, Me.; children:—

12815. ALLEN T. CHASE, b. Wilbraham, Mass., July 28, 1871.

12816. ALDEN C. CHASE, b. Nov. 20, 1872; d. Feb. 14, 1886.

12817. JOHN A. CHASE, b. Kents Hill, Me., May 15, 1875.

12818. CHRYSTIE MARVIN CHASE, b. Kents Hill, Dec. 11, 1876.

12819. JOSEPH CUMMINGS CHASE, b. Kents Hill, May 5, 1878.

12820. FITZ ROY CHASE, b. Kents Hill, May 3, 1881; d. y.

12821. LOUISE CHASE, b. Kents Hill, April 25, 1883.

7047. **WILLIAM O. GREELY**⁸ (Jacob⁷, Jacob⁶, Jacob⁵, Samuel⁴, Jonathan³, Philip², Andrew¹), b. Palermo, Me., May 2, 1827; m. China, Me., Aug. 29, 1851, Amanda Gowen of Bradford, Me.; res. Minneapolis, Minn. He d. Aug. 1, 1901; children:—

12822. OTTO ETHAN, b. Bangor, Me., May 24, 1853.

12823. GRACE GREENWOOD, b. Nov. 20, 1859; d. Aug. 14, 1860.

12824. WILLIAM WOODBURY, b. Sept. 11, 1861; d. Aug. 15, 1865.

12825. ALICE MAY, b. Minneapolis, Oct. 6, 1866.

7053. **DANIEL E. GREELY**⁸ (Daniel⁷, Jacob⁶, Jacob⁵, Samuel⁴, Jonathan³, Philip², Andrew¹), b. Palermo, Me., in 1818; m. Dec. 13, 1845, Martha Winn, b. Clinton, Me., April 26, 1815, dau. of Nathaniel and Olive (Chick) Winn; res. Clinton; children:—

12826. CHARLES H., b. Oct. 16, 1847.

12827. DANIEL C., b. Oct. 16, 1850.

12828. ELVIN A., b. Jan. 17, 1853.

7054. **HARRISON GREELY**⁸ (Daniel⁷, Jacob⁶, Jacob⁵, Samuel⁴, Jonathan³, Philip², Andrew¹), b. Palermo, Me., May 10, 1820; m. Clinton, Me., Dec. 31, 1847, Clarissa Dixon, b. Clinton, July 11, 1820; res. Hampden, Me.; children:—

12829. CLARA ELIZABETH, b. March 10, 1849; d. Sept. 22, 1851.

12830. ELLA LOUISA, b. Hampden, Me., Sept. 4, 1851; m. Hampden, William B. Walker. He d. on George's Banks. She m. 2d, Orrington, Me., Edwin Smith. He d. Hampden, Me. She m. 3d, Clinton, Sept. 20, 1886, Albie Dixon. No children.

12831. GEORGIANA AMELIA, b. Oct. 13, 1854; d. April 15, 1873.

12832. JULIA FLORENCE, b. Sept. 30, 1856; d. Oct. 9, 1858.

12833. MERRITT BROWN, b. Aug. 31, 1859.

7059. **PAUL A. GREELY**⁸ (Daniel⁷, Jacob⁶, Jacob⁵, Samuel⁴, Jonathan³, Philip², Andrew¹), b. Clinton, Me., Oct. 1, 1833; m. Clinton, July 6, 1853, Martha M. Stinson, b. Clinton, Feb. 25, 1837, dau. of David and Mercy (Harford) Stinson; children:—

12834. ROSELINE LOUISE, b. Clinton, Me., April 15, 1855.

12835. MARTHA ELIZABETH, b. Warren, Wis., June 9, 1856.
 12836. DAVID LEFOREST, b. Bovina, Wis., July 24, 1858.
 12837. ROSA, b. Fond du Lac, Wis., Oct. 15, 1860.
 12838. WINFIELD SCOTT, b. Maine, Wis., Dec. 3, 1862.
 12839. FLORENCE ADELA, b. Maine, Wis., May 2, 1867.
 12840. MISSET CLEVELAND, b. Maine, Wis., b. Oct. 29, 1869.
 12841. SEWALL FLAGG, b. Maine, Wis., Feb. 12, 1871.
 12842. ADORA, b. Maine, Wis., April 16, 1873.
 Paul A. Greely, res. Maine, Wis., was Quartermaster Sergt. Co. G, 3d Wis. Cavalry, in the Civil War. Postmaster, 12 years.
7065. DELPHINA P. GREELEY⁸ (Jose⁷, Jacob⁶, Jacob⁵, Samuel⁴, Jonathan³, Philip², Andrew¹), b. Palermo, Me., Feb. 10, 1828; m. Benton, Me., Aug. 31, 1857, Thomas Dinsmore, b. China, Me., Feb. 5, 1824, son of Thomas and Eunice (Dinsmore) Dinsmore. She d. China, Me., April 28, 1882; children, b. China, Me. :—
12843. JAMES ROSCOE BOWLER DINSMORE, b. June 27, 1858; m. April 3, 1883; Alice M. Longfellow (No. 12850).
 12844. MINNIE E. M. DINSMORE, b. May 7, 1861; d. Feb. 26, 1865.
 12845. S. ANNA DINSMORE, b. Jan. 28, 1863; d. April 18, 1864.
 12846. A. L. DINSMORE, b. April 30, 1866; d. July 20, 1866.
 12847. FLORA D. DINSMORE, b. June 8, 1868; d. Aug. 20, 1868.
7078. MARIA L. NELSON⁸ (Hannah Greely⁷, Jacob⁶, Jacob⁵, Samuel⁴, Jonathan³, Philip², Andrew¹), b. Palermo, Me., March 31, 1835; m. Palermo, Aug. 25, 1855, John B. Ballard, b. Calais, Me., Aug. 20, 1831, son of Eben M. and Mary (Beverly) Ballard. She d. Charlestown, Mass., Oct. 8, 1862; children :—
12848. MANIFRED WARREN BALLARD, b. Palermo, Me., Jan. 26, 1856; m. Martha C. Foster; res. Denver, Colo. Child: Raymond F., b. Black Hawk, Col., July 12, 1878.
 12849. EUGENE F. BALLARD, b. China, Me., Nov. 30, 1857; m. Emma White; res. Denver. Children: Eugene F., b. in 1885; Howard B., b. in 1887; dau. b. in 1891.
7079. HANNAH NELSON⁸ (Hannah Greely⁷, Jacob⁶, Jacob⁵, Samuel⁴, Jonathan³, Philip², Andrew¹), b. Palermo, Me., June 10, 1839; m. Palermo, April 24, 1858, William Longfellow, b. Palermo, March 23, 1833, son of Green and Sally (Foye) Longfellow; res. Charlestown, Mass.; ch. :—
12850. ALICE M. LONGFELLOW, b. Palermo, May 30, 1860; m. James R. B. Dinsmore (No. 12843); res. Palermo.
 12851. AGNES M. LONGFELLOW, b. Palermo, Aug. 23, 1865; m. Edward M. Pleadwell; res. Charlestown. Child: Stacy B., b. Charlestown, April 18, 1886.
 12852. FLORENCE E. LONGFELLOW, b. Charlestown, Aug. 8, 1875.
 12853. AUGUSTUS W. LONGFELLOW, b. Charlestown, Jan. 18, 1877.
7080. MARTIN F. GREELEY⁸ (Martin⁷, Jacob⁶, Jacob⁵, Samuel⁴, Jonathan³, Philip², Andrew¹), b. Palermo, Me., June 1, 1853; m. Maine Prairie, Minn., Feb. 22, 1874, Anna Stickney, b. Oct. 8, 1855, dau. of T. S. and Lydia (Heath) Stickney. She d. Dec. 22, 1894. He m. 2d, St. Cloud, Minn., Sept. 10, 1895, Viola Coleman, b. Maine Prairie, Minn., Nov.

20, 1876, dau. of Isaac and Lucinda (Coley) Coleman; res. Maine Prairie. Children:—

12854. LAURA Z., b. Maine Prairie, April 1, 1875.

12855. FRANK S., b. Maine Prairie, Sept. 4, 1876.

12856. W. TRUMAN, b. Maine Prairie, July 8, 1878.

12857. JESSIE M., b. Nov. 29, 1880; d. Sept. 12, 1883.

12858. CECIL J., b. Maine Prairie, Feb. 14, 1885.

12859. LYDIA MAY, b. Maine Prairie, Feb. 7, 1887.

7081. MARY F. GREELEY⁸ (Martin⁷, Jacob⁶, Jacob⁵, Samuel⁴, Jonathan³, Philip², Andrew¹), b. Maine Prairie, Minn., Nov. 29, 1857; m. Maine Prairie, March 19, 1879, W. F. Street, b. Council Bluffs, Iowa, Oct. 30, 1854, son of Judge Franklin and Asenath (Holaday) Street; children:—

12860. CORDELIA HORTENSE STREET, b. Maine Prairie, Jan. 8, 1880.

12861. ALICE MAY STREET, b. March 11, 1884; d. July 30, 1890.

12862. FRANK W. STREET, b. West Superior, Wis., April 6, 1898.

Mr. Street graduated Nebraska State University, 1872; admitted to the bar of Minnesota in 1879. He was County Attorney, Morrison County, in 1884; Deputy Collector of Customs, West Superior, Wis., 1889-92; County Attorney, Betrami County, Minn., 1898-1901.

7083. MAHALA CLARK⁸ (Burnham Clark⁷, Mary Greely⁶, Jacob⁵, Samuel⁴, Jonathan³, Philip², Andrew¹), b. East Pittston, Me., March 2, 1809; m. East Pittston, Oct. 20, 1829, Winslow Hunt, b. Portland, Me., April 17, 1804, son of Ephraim and Patience (Cushman) Hunt; res. Pittston; children, b. Pittston:—

12863. EDWIN HUNT, b. Sept. 23, 1832; m. Agnes Rutherford.

12864. ALBERT W. HUNT, b. April 20, 1838; m. Harriet L. Marble; res. Wakefield, Mass. Children: Arthur H.; Fred A.

12865. HENRY W. HUNT, b. July 1, 1851; m. Emmie L. Thompson; res. East Pittston. Children: Ralph L.; Clarence C.

7085. ELI W. CLARK⁸ (Burnham Clark⁷, Mary Greely⁶, Jacob⁵, Samuel⁴, Jonathan³, Philip², Andrew¹), b. East Pittston, Me., Dec. 31, 1828; m. Whitefield, Me., in 1848, Mary A. Carleton, b. Whitefield, Feb. 15, 1820, dau. of Samuel and Ruth (Knight) Carleton. She d. Whitefield, March 16, 1872; children:—

12866. ELLA M. CLARK, b. Whitefield, Nov. 2, 1849; d. Dresden Mills, Me., Dec. 13, 1883.

12867. ROSA B. CLARK, b. Whitefield, Feb. 3, 1850; m. Dec. 19, 1874, Benson Carney; res. Dresden.

7086. HARRISON CLARK⁸ (Jonathan G. Clark⁷, Mary Greely⁶, Jacob⁵, Samuel⁴, Jonathan³, Philip², Andrew¹), b. Pittston, Me., July 6, 1816; m. Dresden, Me., Dec. 15, 1841, Cordelia Blin, b. Dresden, May 3, 1820, dau. of Gilmore and Hannah (Young) Blin. He d. East Pittston, Aug. 23, 1883; children, b. East Pittston:—

12868. FREDERICK S. CLARK, b. Dec. 26, 1843.

12869. SAMUEL P. B. CLARK, b. March 26, 1849; m. Minnie Green.

12870. LAURA ELLA CLARK, b. Jan. 16, 1855.

7091. MILES L. BENNER⁸ (Mary Clark⁷, Mary Greely⁶, Jacob⁵, Samuel⁴, Jonathan³, Philip², Andrew¹), b. East Pitts-

ton, Me., Nov. 6, 1816; m. Whitefield, Me., May 23, 1858, Catherine E. Benjamin, b. North Whitefield, Feb. 28, 1831, dau. of Beniah and Mary (Noyes) Benjamin. She d. Whitefield, July 20, 1883; children, b. North Whitefield:—

12871. WILLIAM HENRY BENNER, b. May 28, 1859; m. Annie B. Murray; res. North Whitefield. Child: Miles B., b. May 27, 1890.

12872. GUY LAMBKIN BENNER, b. March 13, 1861.

12873. MARY ALICE BENNER, b. May 8, 1868.

7092. **BURNHAM C. BENNER**⁸ (Mary Clark⁷, Mary Greely⁶, Jacob⁵, Samuel⁴, Jonathan³, Philip², Andrew¹), b. East Pittston, Me., Sept. 20, 1818; m. Hallowell, Me., Aug. 29, 1844, Frances M. Talpey, b. Hallowell, Dec. 26, 1821, dau. of Oliver and Sarah (Mathews) Talpey. She d. Lowell, Mass., March 30, 1869. He m. 2d, Lowell, Sept. 11, 1872, Mrs. Sylvia A. Woods, b. Thetford, Vt., Aug. 12, 1820, dau. of Ethan Burnap. She d. Lowell, March 15, 1890; res. Lowell. Children:—

12874. BURNHAM ROSWELL BENNER, b. East Pittston, April 19, 1847; m. Carrie G. Bancroft; res. Lowell. Children: Bancroft, b. June, 1881; Talpey, b. November, 1883.

12875. EDWARD A. BENNER, b. East Pittston, March 31, 1848; m. Mary S. Carter; res. Salt Lake City, Utah. Children: Caroline F.; Burnham C.; Edward H.; Mary K.; Alan.

12876. FRANK T. BENNER, b. Pittston, June 13, 1851; m. Mary J. Harris; res. Newtonville, Mass. Child: Frances Z. T., b. Roxbury, Mass., March 28, 1889.

12877. SARAH F. BENNER, b. Richmond, Me., March 11, 1854; m. Sept. 1, 1880, Rev. Lewis W. Morey; res. Lowell.

7093. **MYRICK A. BENNER**⁸ (Mary Clark⁷, Mary Greely⁶, Jacob⁵, Samuel⁴, Jonathan³, Philip², Andrew¹), b. East Pittston, Me., Oct. 13, 1820; m. Boston, Mass., Sept. 8, 1844, Laura A. Hickman, b. Eastham, Mass., April 21, 1822, dau. of James and Eusebia (Sawyer) Hickman. He d. Lowell, Mass., July 26, 1876. She d. Jan. 5, 1894; children:—

12878. ARTHUR H. BENNER, b. Boston, Feb. 4, 1852; m. Mary I. French; 2d, Ida F. Clark; res. Lowell. Children: Laura M.; Florence R.

12879. WINTHROP E. BENNER, b. Pittston, April 25, 1862; m. Alice J. J. Brown; res. North Adams, Mass.

7096. **MARY A. BENNER**⁸ (Mary Clark⁷, Mary Greely⁶, Jacob⁵, Samuel⁴, Jonathan³, Philip², Andrew¹), b. East Pittston, Me., Dec. 22, 1831; m. East Pittston, Jan. 1, 1852, John Mattoon, b. Northfield, Mass., Sept. 12, 1823, son of John and Catherine (Bardwell) Mattoon; res. Brockton, Mass.; ch.:—

12880. WALDO BENNER MATTOON, b. Boston, Mass., Feb. 2, 1853; m. Anna Waters; d. Willows, Cal., Nov. 1, 1886. Children: Ralph W., d. y.; Waldo B., b. July 6, 1887.

12881. CLARENCE A. MATTOON, b. Nov. 18, 1855; m. Annie F. Libbey.

12882. LORA E. MATTOON, b. Nov. 18, 1858; d. July 30, 1885.

12883. HENRY M. MATTOON, b. Dec. 6, 1861; d. April 26, 1886.

7098. **HIRAM BENNER**⁸ (Hannah G. Clark⁷, Mary Greely⁶, Jacob⁵, Samuel⁴, Jonathan³, Philip², Andrew¹), b. East Pittston, Me., Sept. 4, 1816; m. Key West, Fla., March

25, 1841, Matilda C. Delespins, b. St. Augustine, Fla., in 1822, dau. of Joseph and Mary (Fontaine) Delespins. She d. Brooklyn, N. Y., Nov. 15, 1858. He m. 2d, Mrs. Mary Hubble, b. St. Augustine, Fla., in 1836, dau. of Joseph and Mary (Fontaine) Delespins. He d. New York City, July 9, 1876. Ch. :—

12884. FRANCES HANNAH BENNER, b. Key West, April 19, 1842.

12885. LEONORA EMELINE BENNER, b. Dec. 15, 1844; d. y.

12886. CHARLES HIRAM BENNER, b. Dec. 30, 1848; m. Ella Caldwell; res. New York City.

12887. LAURA PHILIPPE BENNER, b. Key West, Sept. 4, 1850.

12888. ELLA D. BENNER, b. Williamsburg, N. Y., Sept. 21, 1862.

12889. IDA TIFT BENNER, b. June 19, 1865.

12890. MARY B. BENNER, b. Jan. 9, 1868.

7099. **ORIN BENNER**⁸ (Hannah G. Clark⁷, Mary Greely⁶, Jacob⁵, Samuel⁴, Jonathan³, Philip², Andrew¹), b. East Pittston, Me., July 25, 1819; m. Dresden, Me., November, 1846, Ann S. Hatch, dau. of Benjamin and Sally (Theobald) Hatch. She d. Bath, Me., April 2, 1852. He m. 2d, Gardiner, Me., May 1, 1856, Marietta Sprague, b. Unity, Me., June 16, 1832, dau. of Seth and Abilene (Randall) Sprague; res. Gardiner. Children :—

12891. FREDERICK ORIN BENNER, b. Gardiner, Sept. 30, 1848.

12892. EUGENE EDWIN BENNER, b. Bath, April 30, 1850.

12893. FRANK ALBERT BENNER, b. Gardiner, March 4, 1861.

7100. **WESLEY BENNER**⁸ (Hannah G. Clark⁷, Mary Greely⁶, Jacob⁵, Samuel⁴, Jonathan³, Philip², Andrew¹), b. East Pittston, Me., June 26, 1821; m. East Pittston, July 24, 1845, Susan F. Raridan, b. Georgetown, Me., Feb. 27, 1826, dau. of David S. and Rachel (Powers) Raridan. He d. Jan. 24, 1894; children, b. East Pittston, Me. :—

12894. FREDRICA F. BENNER, b. Nov. 13, 1846.

12895. GEORGIANA R. BENNER, b. Aug. 2, 1848; d. Nov. 14, 1851.

12896. GEORGE W. BENNER, b. Jan. 15, 1851.

12897. WILLARD L. BENNER, b. July 4, 1853; d. June 30, 1871.

7112. **JACOB L. KANE**⁸ (Mary Longfellow⁷, Abigail Greely⁶, Jacob⁵, Samuel⁴, Jonathan³, Philip², Andrew¹), b. Palermo, Me., Nov. 5, 1809; m. Liberty, Me., Eleanor Northrup; children :—

12898. STANFORD F. KANE.

12899. JACOB L. KANE.

12900. ELIZA KANE.

12901. JOSEPH J. KANE.

12902. MARTHA KANE, m. George Miller.

12903. ENOCH R. KANE, m. Grace Doughty.

12904. DARIUS C. KANE, m. Addie Jackson.

12905. CHARLES KANE.

12906. LIZZIE KANE, m. Henry Hart.

12907. MARY KANE, m. William Biscoe.

12908. ALICE A. KANE, b. Liberty, Me., Nov. 26, 1861; m. Chester E. Perkins. Child: Eva E., b. July, 1887.

7114. **ELI KANE**⁸ (Mary Longfellow⁷, Abigail Greely⁶, Jacob⁵, Samuel⁴, Jonathan³, Philip², Andrew¹), b. Palermo,

Me., Aug. 15, 1813; m. 1st, Palermo, Hannah Sylvester, and 2d, Somerville, Me., Harriet McDaniel; children:—

12909. LYDIA KANE, b. Palermo, Aug. 11, 1839; m. Edwin Belden.

12910. HANNAH KANE, m. Northport, Me., June 4, 1876, Capt. Manley Wood. He d. May 3, 1878. She d. Genoa, Italy, on board the brig Josie C. Hazeltine, Sept. 23, 1877.

12911. ELI KANE.

12912. MARY KANE.

7115. VIENNA KANE⁸ (Mary Longfellow⁷, Abigail Greely⁶, Jacob⁵, Samuel⁴, Jonathan³, Philip², Andrew¹), b. Palermo, Me., March 21, 1816; m. Palermo, Oct. 16, 1838, Elijah Hackett, b. Poland, Me., June 26, 1808, son of Elijah and Ann (Bailey) Hackett. He d. Danforth, Me. She d. Winterport, Me., Jan. 22, 1882; children:—

12913. MARY ANN HACKETT, b. Waldo, Me., Sept. 3, 1839; m. 1st, Ambrose Stubbs; 2d, Albert C. Baker; res. Winterport. Child: Ambrose Stubbs, b. February, 1863.

12914. VIENNA C. HACKETT, b. Sept. 2, 1841; m. R. T. Rankin.

12915. ELIJAH C. HACKETT, b. Waldo, Me., Dec. 5, 1843; m. Susan C. Havener; res. Winterport. Children: Willis A.; Lura A., d. y.; Albert L.; Eugene L.; Elijah H., d. y.; Ellen F.

12916. LEVI P. HACKETT, b. Waldo, Sept. 30, 1848; m. Eleanor Carleton; res. Winterport. Children: Josie M.; Albert R.; Erman B.; Lewis C.

12917. LESTER F. HACKETT, b. Winterport, Sept. 13, 1854.

12918. LILLIAN E. HACKETT, b. Winterport, Dec. 25, 1858; m. George Carleton; res. Danforth. Child: Leola.

7119. MARTHA G. KANE⁸ (Mary Longfellow⁷, Abigail Greely⁶, Jacob⁵, Samuel⁴, Jonathan³, Philip², Andrew¹), b. Palermo, Me., March 20, 1826; m. Liberty, Me., Dec. 14, 1851, John Howard, b. Montville, Me., June 1, 1822, son of John and Abigail (Whitten) Howard. He d. Eldorado, Cal., Aug. 27, 1876. She d. Palermo, July 20, 1880; children, b. Palermo:—

12919. GEORGE C. HOWARD, b. Nov. 15, 1852; m. Lillie Henderson; res. North Haven, Me. Child: Eva C., b. July 28, 1883.

12120. MARTHA L. HOWARD, b. Jan. 22, 1854; m. Charles Jackson; res. China, Me. Children: Walter, b. in 1886; Lelia, b. in 1888.

12121. JOHN E. HOWARD, m. Myrtle Howard; res. Liberty.

12122. ENOCH C. HOWARD, b. April 7, 1867; m. Maggie Flynn; res. Worcester, Mass. Children: John E.; Maggie.

7122. NATHAN BOWLER⁸ (Susan Longfellow⁷, Abigail Greely⁶, Jacob⁵, Samuel⁴, Jonathan³, Philip², Andrew¹), b. Palermo, Me., July 16, 1806; m. Palermo, in 1834, Eliza Carr, b. Palermo, July 27, 1814, dau. of Francis and Jane (Leighton) Carr. He d. Liberty, Me., April 28, 1884. She d. Liberty, Me., Aug. 26, 1867; children, b. Palermo:—

12923. EMILY JANE BOWLER, b. Sept. 2, 1834; m. S. C. Lund; res. East Somerville, Mass. Children: Mary E., m. Charles G. Smith; Harry C.; Leula V.

12924. OTIS HARRINGTON BOWLER, b. Aug. 21, 1836; m. Emma W. Titus.; d. Oct. 21, 1874.

12925. VESTA IANDE BOWLER, b. Sept. 5, 1838; m. September, 1864, Dr. J. R. Dean; d. Newton Highlands, Mass., March 16, 1876.

12926. FERNANDO CORTEZ BOWLER, b. Feb. 22, 1841; m. Emma Foye; d. Liberty, Feb. 16, 1875.

12927. NATHAN ELLWOOD BOWLER, b. June 24, 1843; m. Sally Lebo; d. Liberty, Sept. 9, 1872.

12928. LAVINIA SURISSA BOWLER, b. March 12, 1846; m. C. B. Greely (No. 7220).

12929. LOUISA ELLA BOWLER, b. July 31, 1849; m. Charles H. Clough. Child: Charles C., b. Liberty, Dec. 23, 1869.

12930. ADA ELIZA BOWLER, b. Jan. 13, 1853.

7123. **STEPHEN L. BOWLER**⁶ (Susan Longfellow⁷, Abigail Greely⁶, Jacob⁵, Samuel⁴, Jonathan³, Philip², Andrew¹), b. Palermo, Me., July 25, 1820; m. Orono, Me., May 12, 1858, Augusta J. Colburn, b. Orono, June 27, 1835, dau. of Jeremiah and Susan (Graves) Colburn; children:—

12931. JAMES F. BOWLER, b. Sept. 1, 1861; d. Sept. 24, 1863.

12932. FRANK C. BOWLER, b. Westbrook, Me., May 27, 1874.

Stephen L. Bowler graduated from Colby University in 1847; took a course of medical lectures at Castleton, Vt., in 1849, and two courses at Harvard Medical School in 1849-50; graduated at Bangor Theological Seminary in 1852; ordained pastor of Congregational church, Nashua, N. H., in 1853; Superintendent of Washington (D. C.), Dept. of U. S. Christian Commission, in 1863, and served the same Commission as General Financial and Organizing Agent in 1865; General Agent for Bangor Theological Seminary in 1891; also pastor of Bethel, Me., Congregational Church.

7124. **LORENZO A. BOWLER**⁸ (Susan Longfellow⁷, Abigail Greely⁶, Jacob⁵, Samuel⁴, Jonathan³, Philip², Andrew¹), b. Palermo, Me., Jan. 27, 1825; m. Montville, Me., March 23, 1850, Mary K. Chase, b. China, Me., Feb. 22, 1829, dau. of John T. and Betsey T. (Chase) Chase; res. Bangor, Me.; children, b. Levant, Me.:—

12933. EDGAR S. BOWLER } b. July 20, 1846.

12934. EBEN L. BOWLER }

Eben d. in 1862. Edgar S. m. Sept. 13, 1883, Alice G. Woodbury; d. Albuquerque, New Mex., Oct. 23, 1888.

12935. JOHN T. BOWLER, b. July 20, 1852; m. Fannie L. Lewis; res. Bangor, Me. Child: Mary S., b. Jan. 7, 1884.

7128. **LUCY A. LONGFELLOW**⁸ (Jonathan G. Longfellow⁷, Abigail Greely⁶, Jacob⁵, Samuel⁴, Jonathan³, Philip², Andrew¹), b. Henrietta, N. Y., Aug. 3, 1829; m. West Henrietta, Oct. 3, 1848, Manasseh L. Commins, b. Lima, N. Y., Dec. 22, 1822, son of Joel and Christiana C. (Leech) Commins. He d. Lima, N. Y., Oct. 30, 1881; children, b. Lima, N. Y.:—

12936. ANNA JANE COMMINS, b. Oct. 4, 1852; m. James M. Heath. res. Rush, N. Y. Children: Lucy, b. in 1881; Mattie, b. in 1882.

12937. EMMA L. COMMINS, b. May 4, 1855; m. May 15, 1879, James A. Stillman; d. Tidionta, Pa., April 19, 1889. Child: Mollie L., b. Tidionta, July 13, 1881.

12938. MARY L. COMMINS, b. Aug. 6, 1858; m. Alfred J. Brown; res. Honeoye Falls, N. Y. Children: Elma P.; Guy A.

12939. FRANCES C. COMMINS, b. July 30, 1861; m. Frank B. Sherman.

7130. **THANKFUL M. SHAW**⁸ (Abigail Longfellow⁷, Abigail Greely⁶, Jacob⁵, Samuel⁴, Jonathan³, Philip², An-

drew¹), b. Corinth, Me., April 2, 1829; m. Corinth, Dec. 19, 1850, Joseph Page, b. Frankfort, Me., May 10, 1817, son of William and Sally (Waldron) Page. He d. Kenduskeag, Me., Dec. 22, 1879. She m. 2d, Kenduskeag, Sept. 31, 1886, David M. Farrow. Children:—

12940. ORAN BUCHANAN PAGE, b. Aug. 6, 1856; d. April 7, 1859.

12941. GEORGE ORA PAGE, b. Jan. 6, 1860; d. Aug. 23, 1862.

12942. ANDREW HUDSON PAGE, b. Hudson, Me., Aug. 13, 1862.

12943. MARY JANE PAGE, b. July 17, 1865; m. George Litchfield.

12944. AUGUSTA ELLA PAGE, b. Dec. 26, 1867; d. Oct. 29, 1872.

7131. **ELIAB SHAW**⁸ (Abigail Longfellow⁷, Abigail Greely⁶, Jacob⁵, Samuel⁴, Jonathan³, Philip², Andrew¹), b. Palermo, Me., March 28, 1832; m. East Corinth, Me., Aug. 9, 1855, Lenora Page, b. Hudson, Me., Nov. 25, 1831, dau. of William and Sarah (Waldron) Page. He d. East Corinth, Me., July 31, 1890; children:—

12945. EDWIN N. SHAW, b. Charleston, Me., June 20, 1856.

12946. CHARLES SHAW, b. Dec. 16, 1859; d. July 16, 1862.

12947. FRANK SHAW, b. Hudson, Sept. 25, 1866; m. Hattie Gifford.

Child: Marguerita M.

12948. ABBIE SHAW, b. June 2, 1868; d. Dec. 16, 1870.

12949. FLORA E. SHAW, b. Feb. 28, 1869; m. Fred Debeck.

12950. ALBERT SHAW, b. East Corinth, Me., March 19, 1871.

7132. **NATHAN S. SHAW**⁸ (Abigail Longfellow⁷, Abigail Greely⁶, Jacob⁵, Samuel⁴, Jonathan³, Philip², Andrew¹), b. Corinth, Me., May 10, 18—; m. West Corinth, Jan. 29, 1843, Amy S. Bolton, b. Corinth, Aug. 26, 1822, dau. of Elisha and Sibbil (Springer) Bolton. He d. South Orneville, Me., March 14, 1865 or 6; children:—

12951. NATHAN M. SHAW, b. Corinth, Dec. 1, 1843.

12952. RUEL A. SHAW, b. Corinth, Aug. 29, 1846.

12953. JAMES A. SHAW, b. Corinth, Jan. 24, 1848; m. Clara E. Graves; res. South Levant, Me. Children: Melvin F.; Alice M.; Roland E.; William H.; James L.

12954. ABBA M. SHAW, b. Corinth, Feb. 24, 1850; m. Frank W. Hamlin; res. Milo, Me.

12955. LIZZIE J. SHAW, b. Corinth, Feb. 10, 1852; m. Eugene L. Wadlin; res. Lakeview, Me.

12956. FANNIE C. SHAW, b. Bradford, Me., Feb. 11, 1854; m. Edwin Page; res. Brownville, Me.

12957. MARY E. SHAW, b. Bradford, Feb. 19, 1857; m. Abel S. Boober; res. North Bradford. Children: Abbie J.; Edie B.; Maud M.; Daisy A.

12958. W. E. SHAW, b. March 14, 1858; m. Jessie Foster.

12959. CHARLES R. SHAW, b. South Sebec, Me., July 4, 1861; m. Stella E. Tracy; res. Fitchburg, Mass.

7134. **DANIEL H. DEMERRITT**⁸ (Eliza G. Longfellow⁷, Abigail Greely⁶, Jacob⁵, Samuel⁴, Jonathan³, Philip², Andrew¹), b. Liberty, Me., April 11, 1824; m. Dover, Me., July 18, 1847, Lucinda A. Macomber, b. Sangerville, Me., Dec. 1, 1827, dau. of Asa A. and Sarah L. (McLanathan) Macomber. She d. Exeter, Me., March 25, 1860. He m. 2d, Exeter, Aug.

19, 1860, Lizzie B. Merryfield, b. Solon, Me., March 11, 1838, dau. of William and Louisa (Thayer) Merryfield. He d. Dover, Sept. 1, 1862. Children:—

12960. AUGUSTUS HAYES DEMERRITT, b. Dover, Nov. 23, 1848.

12961. SARAH ELIZABETH DEMERRITT, b. April 29, 1851; d. y.

12962. HENRY LYCURGUS DEMERRITT, b. Dexter, Me., Feb. 19, 1854; m. Stephana Sprague; res. Minneapolis, Minn.

12963. LESLIE OSCAR DEMERRITT, b. Exeter, April 11, 1858; m. Mary L. Burgess; res. Sangerville. Children: Eva L., b. November, 1882; John L., b. March, 1888.

7150. **MARY E. LONGFELLOW**⁸ (Nathan Longfellow⁷, Abigail Greely⁶, Jacob⁵, Samuel⁴, Jonathan³, Philip², Andrew¹), b. Palermo, Me., March 8, 1831; m. Palermo, Nov. 5, 1852, Isaac Sylvester, b. North Palermo, May 25, 1820, son of Daniel and Hannah (Noyes) Sylvester. He d. Levant, Me., Jan. 15, 1860. She m. 2d, Levant, July 12, 1862, James F. Trask. Children:—

12964. ARTHUR LEE SYLVESTER, b. Aug. 26, 1855; m. Bertha L. Beers; res. Cedar Rapids, Iowa. Children: Edgar T., d. y.; Frank B., b. Oct. 24, 1880.

12965. MELVINA L. SYLVESTER, b. Oct. 15, 1857; d. Dec. 23, 1857.

7152. **MELVINA H. LONGFELLOW**⁸ (Nathan Longfellow⁷, Abigail Greely⁶, Jacob⁵, Samuel⁴, Jonathan³, Philip², Andrew¹), b. Palermo, Me., Sept. 15, 1834; m. Freedom, Me., Dec. 27, 1855, George M. Rowe, b. Palermo, April 4, 1831, son of Capt. Rufus and Sally (Marden) Rowe; res. North Palermo; children, b. Palermo:—

12966. ABBIE F. ROWE, b. Feb. 17, 1858; m. Palermo, Feb. 6, 1881, George W. Carr.

12967. MELLIE S. ROWE, b. Sept. 4, 1861; m. Lieut. Everard E. Hatch; res. Fort Clark, Texas. Child: May, b. May 16, 1885.

12968. GEORGE F. ROWE, b. Nov. 30, 1867.

12969. JOHN S. ROWE, b. Dec. 13, 1869.

7163. **MERTON O. DENNIS**⁸ (Nancy Longfellow⁷, Abigail Greely⁶, Jacob⁵, Samuel⁴, Jonathan³, Philip², Andrew¹), b. China, Me., June 24, 1845; m. Alexander, N. Y., Oct. 3, 1878, Viola Peck, b. Bennington, N. Y., May 7, 1845, dau. of Leverett and Viola (Sanderson) Peck; res. Batavia, N. Y.; child:—

12970. MERTON LEVERETT DENNIS, b. Batavia, N. Y., Nov. 24, 1879.

7166. **ELBRIDGE F. GREELY**⁸ (Samuel⁷, Jonathan⁶, Jacob⁵, Samuel⁴, Jonathan³, Philip², Andrew¹), b. Palermo, Me.; m. 1st, Asenath Longfellow, and 2d, Betsey ——. He d. Haverhill, Mass., Aug. 14, 1885; children:—

12971. MARY, m. Boston, Mass., July 25, 1859, George Nichols, b. Lowell, Mass., in 1836, son of John and Maria Nichols.

12972. ANTHONY N.

12973. LUCINA A.

12974. ALMOND E.

12975. BETSEY M.

12976. FOREST, d. Nov. 18, 1855.

7168. LAURA A. GREELEY⁸ (Jonathan⁷, Jonathan⁶, Jacob⁵, Samuel⁴, Jonathan³, Philip², Andrew¹), b. Palermo, Me., Oct. 17, 1821; m. Thomas Winter; res. Chelsea, Me.; children:—

12977. THOMAS FRANKLIN WINTER, b. Augusta, Me., Dec. 21, 1846; m. April 21, 1890, Emily A. French; res. Augusta, Me.

12978. WARREN W. WINTER.

12979. IDA WINTER, m. Charles A. Cote.

12980. EMMA WINTER, m. T. Farrington.

12981. CARRIE F. WINTER, m. — Luce.

12982. SARAH J. WINTER, m. Byron Cunningham.

12983. CLARKE WINTER.

7170. JOSEPH B. GREELEY⁸ (Jonathan⁷, Jonathan⁶, Jacob⁵, Samuel⁴, Jonathan³, Philip², Andrew¹), b. Palermo, Me., March 18, 1826; m. Lowell, Mass., Jan. 16, 1850, Sarah A. Prescott, b. Grafton, N. H., March 31, 1830, dau. of John and Sally (Jones) Prescott. He d. Palatka, Fla., Sept. 20, 1853. She m. 2d, William O. Greeley (No. 7171); child:—

12984. MARY JOSEPHINE, b. Palermo, Me., June 6, 1851.

7171. WILLIAM O. GREELEY⁸ (Jonathan⁷, Jonathan⁶, Jacob⁵, Samuel⁴, Jonathan³, Philip², Andrew¹), b. Palermo, Me., Sept. 3, 1828; m. Aug. 25, 1855, Mrs. Sarah A. P. Greeley (No. 7170). She d. Nevada City, Cal., Dec. 4, 1868; res. Nevada City, Cal.; children:—

12985. ELLA FRANCES, b. Galena Hill, Cal., March 29, 1863; m. Watson G. Turner (No. 13056).

12986. CAROLINE ABBIE, b. Nevada City, Feb. 1, 1866; m. Nevada City, April 16, 1893, Woodman W. Ramsdell, b. West Lubeec, Me., Oct. 18, 1863, son of Lemuel and Martha J. (Basley) Ramsdell.

12987. WALTER CLARKE, b. Nevada City, Oct. 25, 1868.

7172. BARZILLA B. GREELEY⁸ (Jonathan⁷, Jonathan⁶, Jacob⁵, Samuel⁴, Jonathan³, Philip², Andrew¹), b. Palermo, Me., Jan. 14, 1831; m. Palatka, Fla., Sept. 30, 1855, Arethusa K. Grinnell, b. Union, Me., April 12, 1829, dau. of James and Sarah (Lothrop) Grinnell. He d. Pensacola, Fla., Sept. 11, 1864; children:—

12988. ISABELLA CLEVELAND, b. Camden, Me., July 16, 1857; d. y.

12989. MYRTIE JANE, b. Palatka, Feb. 5, 1860; m. Boston, Mass., April 5, 1882, Philander F. Daniels, b. Hope, Me., April 18, 1843, son of Ellis and Freelove (Wentworth) Daniels; res. Waltham, Mass.

12990. ISABETTA, b. Palermo, Me., May 27, 1862.

12991. BERTHA BROWN, b. Palermo, Me., July 4, 1864.

Barzilla B. Greeley was in the 2d Maine Cavalry in the Civil War, and died from disease contracted in the army.

7173. JONATHAN C. GREELEY⁸ (Jonathan⁷, Jonathan⁶, Jacob⁵, Samuel⁴, Jonathan³, Philip², Andrew¹), b. Palermo, Me., July 6, 1833; m. Lydia Forward, b. Belville, Canada, about 1837. She d. at sea, Oct. 23, 1865. He m. 2d, Leonora Keep, b. St. Louis, in 1845, dau. of W. W. Keep. Child:—

12992. (Child), d. aged 8½ years, Oct. 23, 1865; res. Jacksonville, Fla.

Jonathan C. Greeley was a member of the Legislature in 1862-3, and elected to the State Senate for four years from 1882. He is president of the Florida Savings Bank, and one of the largest owners of real estate in that section of the state.

7174. MARIA F. GREELEY⁸ (Jonathan⁷, Jonathan⁶, Jacob⁵, Samuel⁴, Jonathan³, Philip², Andrew¹), b. Palermo, Me., Sept. 3, 1835; m. Augusta, Me., Aug. 14, 1855, George Winter, b. Hallowell, Me., Feb. 2, 1824, son of Samuel and Jane (Stringer) Winter; res. Chelsea, Me.; children:—

12993. BERTHA JANE WINTER, b. Chelsea, March 31, 1857; m. Dec. 25, 1881, Thomas J. Obrien; res. Augusta. Child: Harry Abner, b. Augusta, Sept. 27, 1893.

12994. NELLIE MARIA WINTER, b. Chelsea, Jan. 11, 1862.

12995. GEORGE ARTHUR WINTER, b. Chelsea, May 22, 1867.

12996. ANNIE LOUISA WINTER, b. Chelsea, Dec. 30, 1872.

7179. SARAH McN. SEAVEY⁸ (Sarah Clough⁷, Judith Greely⁶, Jacob⁵, Samuel⁴, Jonathan³, Philip², Andrew¹), b. Wiscasset, Me., Feb. 17, 1814; m. Boston, Mass., Sept. 1, 1844, Josiah J. Clement, b. in 1813, son of John Clement; res. Detroit, Minn.; child:—

12997. CHARLES ALBERT CLEMENT, b. Boston, Oct. 13, 1845; m. Edith A. Joy; res. Detroit. Children: Bert J., b. in 1879; Sarah E., b. in 1881; Hattie E., b. in 1884.

7185. ELIZA G. CLOUGH⁸ (Samuel Clough⁷, Judith Greely⁶, Jacob⁵, Samuel⁴, Jonathan³, Philip², Andrew¹), b. Alna, Me., May 28, 1817; m. Boston, Mass., June 21, 1849, George A. Rhoades, b. Pawtucket, R. I., June 1, 1821, son of Charles and Nancy (Brown) Rhoades; children:—

12998. JOSEPHINE RHOADES, b. Providence, R. I., Aug. 19, 1850; m. Henry W. Partelow; res. Wakefield, R. I. Children: Hope A., m. Frank Clark; Henry L.; George R.; Dexter E.; Josephine E. R.

12999. ANNA E. RHOADES, b. Providence, R. I., June 24, 1855; m. Hallsey E. Horton; res. Providence.

7189. SAMUEL CLOUGH⁸ (Samuel Clough⁷, Judith Greely⁶, Jacob⁵, Samuel⁴, Jonathan³, Philip², Andrew¹), b. Alna, Me., April 26, 1824; m. Scott Tps., Iowa, April 17, 1853, Mary F. Morely, b. in Wayne Co., Iowa, July 28, 1835, dau. of John and Grace (Smith) Morely; children:—

13000. EXY LOUISA CLOUGH, b. Scott, Iowa, Jan. 30, 1854.

13001. SAMUEL CLOUGH, b. Scott, Iowa, Jan. 30, 1856.

13002. MERRITT CLOUGH, b. Scott, Iowa, July 28, 1858.

13003. LAURA LAVINA CLOUGH, b. Scott, Iowa, Nov. 18, 1860.

13004. RICHARD B. CLOUGH, b. Scott, Iowa, Jan. 25, 1863.

13005. HANNAH JANE CLOUGH, b. Scott, Iowa, Feb. 18, 1865.

13006. GRACE ELIZA CLOUGH, b. Pleasant Tps., Iowa, March 1, 1867.

13007. JOHN CLOUGH, b. Pleasant Tps., Iowa, June 9, 1869.

13008. JOSEPH CLOUGH, b. Pleasant Tps., Iowa, March 30, 1871; m. Leon, Iowa, March 18, 1903, Carrie Norman Holland, b. in Harrison Co., Mo., March 15, 1872, dau. of Stephen and Jane (Fuquwa) Holland; cashier bank of Ellston, Ellston, Pa.

13009. LEONARD CLOUGH, b. Pleasant Tps., Iowa, April 21, 1873.

13010. MARY ANN CLOUGH, b. Pleasant Tps., Iowa, Jan. 21, 1876.

13011. OTTO CLOUGH, b. Pleasant Tps., Iowa, Nov. 12, 1878.

13012. SARAH AMY CLOUGH, b. Pleasant Tps., Iowa, Oct. 22, 1880.

Samuel Clough, Sr., left home when quite young and went to sea, and after leaving that occupation, lived and worked in 28 different states, Canada and England, finally settling in Iowa in 1852. At his golden wedding anniversary, there had been born to them 13 children, 32 grandchildren and 1 great grandchild, of whom 34 were present.

7192. SUSAN J. CLOUGH⁸ (Samuel Clough⁷, Judith Greely⁶, Jacob⁵, Samuel⁴, Jonathan³, Philip², Andrew¹), b. Alna, Me., Aug. 20, 1830; m. Boston, Mass., Dec. 5, 1855, Albert D. Cass, b. Vienna, Me., Jan. 29, 1818, son of Levi Cass. He d. Afton, Iowa, Nov. 23, 1889; children:—

13013. EDMUND QUINCY CASS, b. March 17, 1857; m. Mary Oziah; res. Afton, Iowa. Children: Otis S.; Susie A.; Ralph W.; Edmond.

13014. WALDO M. CASS, b. Afton, Iowa, Oct. 5, 1859; m. Lizzie Demint; res. Hazleton, Kan. Children: Alva; Lillian; Irma; Chester.

13015. EMMA A. CASS, b. Afton, Iowa, April 8, 1861; m. Charles Baston; res. Mt. Ayr, Iowa. Children: Herbert W.; Bertha H.

13016. CARRIE J. CASS, b. Afton, Iowa, May 15, 1863; m. John Kirby; res. Afton, Iowa. Children: Orville A.; Alden E.; Mary C.

13017. ABBY A. CASS, b. Afton, Iowa, June 27, 1865; m. James Doherty; res. Des Moines, Iowa. Child: Forest E., b. April 1, 1890.

13018. MARY CASS, b. Afton, Iowa, Nov. 9, 1870.

7198. FRANCIS D. DILLINGHAM⁸ (Mary Clough⁷, Judith Greely⁶, Jacob⁵, Samuel⁴, Jonathan³, Philip², Andrew¹), b. Temple, Me., March 1, 1836; m. Wilton, Me., Aug. 19, 1855, Charles M. Richards, b. Temple, Jan. 23, 1834, son of Moses I. and Judith (North) Richards; res. Jay, Me.; children:—

13019. OLA ADELLA RICHARDS, b. Hubbardston, Mass., Dec. 4, 1861; m. Frank B. Small; res. Jay, Me. Child: Ella Frances, b. Jay, Me., Oct. 24, 1888.

13020. NELLIE F. RICHARDS, b. April 26, 1874; d. Jan. 9, 1880.

7199. ELIZA S. CLOUGH⁸ (Daniel Clough⁷, Judith Greely⁶, Jacob⁵, Samuel⁴, Jonathan³, Philip², Andrew¹), b. Alna, Me., Feb. 26, 1835; m. Alna, Feb. 7, 1854, Asa Sawyer, b. Cumberland, Me., Aug. 9, 1822, son of Reuben and Olive (Shaw) Sawyer; res. Cumberland; Children:—

13021. HORACE EUGENE SAWYER, b. Cumberland, Nov. 25, 1854; m. Windsor, Conn., May 29, 1890, Mrs. Emily M. Harmon.

13022. FRED LELAND SAWYER, b. Alna, Me., Feb. 16, 1858.

13023. ALICE MAY SAWYER, b. Alna, Me., May 14, 1862; m. Frank M. Doughty; res. Cumberland. Children: Eva M., b. in 1883; Lulu J., b. in 1884; Benjamin F., b. in 1893.

13024. EDITH M. SAWYER, b. Cumberland, Nov. 14, 1870; m. Capt. James A. Sawyer; res. North Yarmouth, Me. Children: James M., b. June, 1893; Randall A., b. September, 1894.

7200. JOHN CLOUGH⁸ (Daniel Clough⁷, Judith Greely⁶, Jacob⁵, Samuel⁴, Jonathan³, Philip², Andrew¹), b. Alna, Me., Dec. 10, 1839; m. Afton, Iowa, April 15, 1862, Nancy Tracy, b. Mt. Vernon, Ohio, Feb. 16, 1835, dau. of John and Elizabeth (Tracy) Tracy; res. Afton; children, b. Afton:—

13025. LOVESTA ELIZABETH CLOUGH, b. May 12, 1863; m. James E. Jackson. Children: Mabel, b. in 1885; Clarence, d. y.; Dora L., b. in 1888.

13026. ELIZA BELL CLOUGH, b. Jan. 19, 1865.
 13027. EMMA J. CLOUGH, b. Sept. 4, 1866; m. Charles A. Scherer; res. Afton, Iowa. Child: Fred. M., b. June 22, 1891.
 13028. KESSIAH LOLA CLOUGH, b. July 25, 1868; d. y.
 13029. HORACE BAILEY CLOUGH, b. July 9, 1870.
 13030. MARY ELLEN CLOUGH, b. May 13, 1875.
 7205. HENRY SPRAGUE⁸ (Dorothy S. Clough⁷, Judith Greely⁶, Jacob⁵, Samuel⁴, Jonathan³, Philip², Andrew¹), b. Farmington, Me., Jan. 29, 1832; m. Farmington, March 25, 1861, Ann M. Sprague, b. Southport, Me., May 10, 1841, dau. of Benjamin F. and Comfort (Kates) Sprague; res. Farmington; children, b. Farmington:—
 13031. FRANK HENRY SPRAGUE, b. April 16, 1862; m. Nellie R. Herley; res. Portland, Me. Child: Dorothy S., b. Feb. 7, 1890.
 13032. ALBERT C. SPRAGUE, b. Oct. 13, 1863; m. Alma A. Sprague. Children: Theodore D., b. March, 1886; Hildah E., b. March, 1890.
 13033. NELLIE A. SPRAGUE, b. Oct. 23, 1865; m. George A. Clark. Children: Mabel G., b. January, 1885; Mertie E., b. November, 1890.
 13034. EDDIE R. SPRAGUE, b. Feb. 27, 1867.
 13035. GENIE SPRAGUE, b. July 24, 1870; m. Dr. A. Fassett; res. Portland, Me. Child: Genie, b. Jan. 5, 1888.
 7208. MELISSA M. SLEEPER⁸ (Pamelia C. Greely⁷, Stephen⁶, Jacob⁵, Samuel⁴, Jonathan³, Philip², Andrew¹), b. South Thomaston, Me., June 20, 1835; m. South Thomaston, Dec. 10, 1850, Capt. J. A. Clifford, b. Stockton, Me., Oct. 8, 1825, son of Jacob and Susan (Randall) Clifford; res. Owls Head, Me.; Children:—
 13036. EVA HELEN CLIFFORD, b. Portland, Ore., Oct. 12, 1859; d. South Thomaston, Me., Nov. 8, 1878.
 13037. FLORENCE ELLA CLIFFORD, b. Cascades, Ore., May 19, 1862; m. Sept. 20, 1884, Capt. George D. Speed; res. Owls Head, Me.
 13038. NELLIE MAY CLIFFORD, b. Unatilla City, Ore., May 25, 1865; m. Capt. Frank C. Farr; res. Owls Head, Me. Children: Leslie C., b. February, 1887; Eva C., b. June, 1891.
 7214. JUSTUS GEELEY⁸ (John⁷, Stephen⁶, Jacob⁵, Samuel⁴, Jonathan³, Philip², Andrew¹), b. Palermo, Me., March 12, 1830; m. Oldtown, Me., March 7, 1854, Margaret Rideout, b. Bowdoinham, Me., Feb. 13, 1834; res. Marysville, Cal.; children:—
 13039. FRED, b. Galeon Hill, Cal., July 5, 1856.
 13040. MARGARET Q., b. China, Me., Dec. 2, 1861.
 7219. WINFIELD S. GEELEY⁸ (John⁷, Stephen⁶, Jacob⁵, Samuel⁴, Jonathan³, Philip², Andrew¹), b. Palermo, Me., March 6, 1839; m. Palermo, Nov. 26, 1868, Carrie Chadwick, b. Palermo, Sept. 19, 1844, dau. of Stephen and Margaret (Tidd) Chadwick; res. Yuba City, Cal.; children:—
 13041. BELLE EVANS, b. Palermo, Sept. 3, 1869.
 13042. LILA EVELYN, b. Palermo, May 16, 1872; d. in 1874.
 13043. FLORENCE MAY, b. Palermo, July 28, 1878.
 7223. ISAIAH H. GEELEY⁸ (Daniel S.⁷, Stephen⁶, Jacob⁵, Samuel⁴, Jonathan³, Philip², Andrew¹), b. Palermo, Me., Jan. 1, 1831; m. Palermo, Oct. 13, 1852, Mary A. Brown,

b. Palermo, April 21, 1831, dau. of Samuel and Abbie (Jones) Brown; res. Freedom, Me.; children:—

13044. ANNIE L., b. March 19, 1854.

13045. GEORGE A., b. April 7, 1856.

13046. JENNIE E., b. Nov. 16, 1858; d. Nov. 8, 1875.

13047. JACOB W., b. July 17, 1860; m. Dec. 30, 1888, Lizzie H. Braddon; res. Smithton, Me. Children: Carrie E., b. Oct. 29, 1889; Carroll M., b. Nov. 8, 1892.

13048. FRED A., b. July 22, 1864; m. Feb. 13, 1893, Eleanor Gray; res. Smithton, Me. Child: Maud E., b. Nov. 16, 1893.

13049. BELLE A., b. Oct. 9, 1869; m. Dec. 13, 1894, Benton F. Thompson; res. Montville Centre, Me. Child: Ethel M., b. Dec. 1, 1895.

7229. OCTAVIA A. GEELEY⁸ (Orchard C.⁷, Stephen⁶, Jacob⁵, Samuel⁴, Jonathan³, Philip², Andrew¹), b. Palermo, Me., Dec. 4, 1832; m. Providence, R. I., in 1851, Frank W. Kinsman, b. Augusta, Me., Jan. 5, 1833, son of John and Sarah B. (Chandler) Kinsman. He d. Augusta, Dec. 10, 1902. She d. Augusta, Dec. 10, 1902; children, b. Augusta:—

13050. RALPH B. KINSMAN, b. Feb. 26, 1852; d. July 29, 1874.

13051. SARAH LOTTIE KINSMAN, b. Feb. 27, 1854; d. Sept. 12, 1856.

13052. HATTIE LEE KINSMAN, b. Sept. 19, 1856.

13053. FRANK W. KINSMAN, b. Aug. 19, 1858.

13054. FRED G. KINSMAN, b. Aug. 10, 1862.

7231. MARY E. GEELEY⁸ (Orchard C.⁷, Stephen⁶, Jacob⁵, Samuel⁴, Jonathan³, Philip², Andrew¹), b. Palermo, Me., June 19, 1837; m. Palermo, Dec. 7, 1856, John W. Turner, b. Palermo, Feb. 26, 1835, son of Warren and Abigail (Bugbee) Turner; res. Palermo; children, b. Palermo:—

13055. NELLIE AMELIA TURNER, b. Oct. 23, 1857; d. Oct. 22, 1882.

13056. WATSON GEELEY TURNER, b. May 20, 1866.

13057. WENDALL WESLEY TURNER, b. July 4, 1869; m. Augusta, Me., April 23, 1894, Lottie B. Moody; res. Palermo, Me.

13058. LOTTIE MAY TURNER, b. March 12, 1873.

7234. HELEN A. GEELEY⁸ (Orchard C.⁷, Stephen⁶, Jacob⁵, Samuel⁴, Jonathan³, Philip², Andrew¹), b. Palermo, Me., Aug. 8, 1846; m. Augusta, Me., Sept. 20, 1875, Charles E. Hamilton, b. Unity, Me., in 1847, son of Alonzo and Betsey Hamilton. He d. Natick, Mass., May 8, 1891; child:—

13059. HELEN C. HAMILTON, b. Somerville, Mass., Aug. 12, 1876.

7241. ANSON B. BOWLER⁸ (Silas H. Bowler⁷, Hannah Greely⁶, Jacob⁵, Samuel⁴, Jonathan³, Philip², Andrew¹), b. Palermo, Me., Oct. 14, 1826; m. Somerville, Me., Dec. 14, 1851, Lydia M. Tobey, b. Somerville, March 9, 1831, dau. of Joseph and Martha (Murray) Tobey; res. Augusta, Me.; children, b. Somerville, Me.:—

13060. ALWILDA H. BOWLER, b. Feb. 11, 1853; m. Alvin M. Grover; res. Markleville, Cal. Children: Wilda; Merrill; Lydia.

13061. ARDELLA H. BOWLER, b. March 3, 1855.

13062. MILES T. BOWLER, b. July 27, 1856; m. Josephine Wise; res. Los Angeles, Cal. Child: Miles A., b. May 12, 1888.

7248. ELLEN A. KNOWLTON⁸ (Louisa Bowler⁷, Hannah Greely⁶, Jacob⁵, Samuel⁴, Jonathan³, Philip², Andrew¹),

b. Liberty, Me., May 28, 1836; m. Johnstown, Pa., March 6, 1856, William A. Alter, b. New Alexandria, Pa., Dec. 22, 1830, son of Alexander and Mary (Buchanan) Alter. He d. Johnstown, Pa., Oct. 7, 1883; children, b. Johnstown:—

13063. FRANK EDGAR ALTER, b. July 25, 1857; m. May 5, 1875, Laura L. Marshall; res. Johnstown.

13064. CLARA AUGUSTA ALTER, b. May 26, 1859; m. Charles H. Canan; res. Johnstown. Children: Elsie D.; Jessie E.

7249. **HELENA H. KNOWLTON**⁸ (Louisa Bowler⁷, Hannah Greely⁶, Jacob⁵, Samuel⁴, Jonathan³, Philip², Andrew¹), b. Liberty, Me., Oct. 16, 1838; m. Johnstown, Pa., Dec. 22, 1859, Rev. Alpheus H. Sembower, b. March 6, 1832, son of Adam and Eve M. (Ruff) Sembower; res. Salem, N. J.; children:—

13065. ERVIS CLEMENT SEMBOWER, b. Altoona, Pa., Oct. 12, 1860; m. Ida J. Hartenstine; res. Reading, Pa. Children: Helena K., b. Oct. 18, 1886; Clara, d. y.

13066. CLARENCE H. SEMBOWER, b. Altoona, Jan. 18, 1863; m. Emma L. Orr; res. Reading, Pa. Children: Cora L., b. in 1885; Anna O., b. in 1886; Guy K., b. in 1888.

13067. GUY K. SEMBOWER, b. Curwensville, Pa., Feb. 21, 1868; d. y.

7251. **MARCIA A. KNOWLTON**⁸ (Louisa Bowler⁷, Hannah Greely⁶, Jacob⁵, Samuel⁴, Jonathan³, Philip², Andrew¹), b. Liberty, Me., Jan. 22, 1843; m. Johnstown, Pa., July 26, 1869, William J. Rappleyea. He d. Oct. 22, 1902; children:—

13068. ALICE ESTELLE RAPPLEYEA, b. Johnstown, Pa., March 11, 1871; m. July 20, 1901, Walter D. Shaw.

13069. ELFEIDA AUGUSTA RAPPLEYEA, b. Johnstown, Sept. 10, 1874.

13070. GEORGE BOWLER RAPPLEYEA, b. Kelleysburg, Pa., May 26, 1872; m. June 18, 1900, Florence Van Pelt. Child: Mildred I., b. July 12, 1902.

7252. **LUCIA J. KNOWLTON**⁸ (Louisa Bowler⁷, Hannah Greely⁶, Jacob⁵, Samuel⁴, Jonathan³, Philip², Andrew¹), b. Liberty, Me., June 11, 1845; m. Johnstown, Pa., Oct. 12, 1865, H. B. Petriken, b. Philadelphia, Pa., Dec. 18, 1832, son of Thomas J. and Martha (Park) Petriken. He d. Johnstown, Oct. 10, 1891; res. Johnstown; children:—

13071. ALBERT EDGAR PETRIKEN, b. Johnstown, Aug. 13, 1866; m. Carrie Blackwelder; res. Johnstown. Child: Margaret R., b. March 24, 1892.

13072. GEORGE K. PETRIKEN, b. Johnstown, Feb. 20, 1870; d. y.

13073. DAVID PARK PETRIKEN, b. Johnstown, Aug. 1, 1876.

7264. **SARAH MOODY**⁸ (Samuel Moody⁷, Joshua Moody⁶, Judith Greeley⁵, Samuel⁴, Jonathan³, Philip², Andrew¹), b. Cornville, Me., June 23, 1830; m. Portsmouth, N. H., March 30, 1849, Samuel Varney. He d. Newburyport, Mass., Aug. 12, 1858. She m. 2d, Newburyport, April 9, 1861, William Moulton. He d. Newburyport, March 24, 1870. Children, b. Newburyport:—

13074. EMILY JOSEPHINE VARNEY, b. Aug. 6, 1850; d. Sept. 15, 1851.

13075. GEORGE D. VARNEY, b. Jan. 6, 1852.

13076. EMMA FRANCES VARNEY, b. Sept. 7, 1853; m. Henry J. Merritt; res. Newburyport. Children: George H., b. in 1879; Chester G., b. in 1880; Edith M., b. in 1882; Charles A., b. in 1884; Lewis W., b. in 1890.

13077. LUCY ELLEN MOULTON, b. Sept. 26, 1865; d. Dec. 1, 1879.

13078. MARY ALICE MOULTON, b. May 1, 1870; d. May 10, 1882.

7269. BENJAMIN F. MOODY⁸ (John Moody⁷, Joshua Moody⁶, Judith Greeley⁵, Samuel⁴, Jonathan³, Philip², Andrew¹), b. Cornville, Me., Dec. 17, 1833; m. Newburyport, Mass., Nov. 5, 1866, Margaret R. Eaton, b. Seabrook, N. H., Aug. 29, 1843, dau. of Edwin and Mary J. (George) Eaton. She d. Newburyport, Mass., May 27, 1891; children:—

13079. MARY MORRIS MOODY, b. Seabrook, N. H., Aug. 29, 1870; m. Sept. 3, 1893, Frank B. Saunders; res. Lynn, Mass.

13080. LILLIAN PARK MOODY, b. Ancora, Pa., Oct. 5, 1873.

7271. LUCY J. MOODY⁸ (John Moody⁷, Joshua Moody⁶, Judith Greeley⁵, Samuel⁴, Jonathan³, Philip², Andrew¹), b. Cornville, Me., Jan. 14, 1839; m. Salisbury, Mass., Feb. 5, 1856, Samuel E. Gilman, b. Anson, Me., Sept. 8, 1834, son of Samuel and Mary (Pike) Gilman; ch., b. Salisbury, Mass.:—

13081. EUGENE C. GILMAN, b. Aug. 28, 1857.

13082. FRED W. GILMAN, b. March 24, 1859; m. Rebecca Woods.

13083. ELIZABETH F. GILMAN, b. Nov. 12, 1860; m. William H. Evans (No. 9404).

13084. FRANK M. GILMAN, b. Oct. 24, 1862; m. Lizzie M. Tinkham; d. El Paso, Texas, March 28, 1892.

13085. JOHN L. GILMAN, b. Sept. 14, 1873.

7272. TRYPHENA E. MOODY⁸ (John Moody⁷, Joshua Moody⁶, Judith Greeley⁵, Samuel⁴, Jonathan³, Philip², Andrew¹), b. Cornville, Me., in 1841; m. Amesbury, Mass., Nov. 9, 1860, George F. Bailey. She d. Amesbury, Mass., June 1, 1865; children:—

13086. SUSAN ISABEL BAILEY, b. Amesbury, March 23, 1862; m. C. Frank Harriman; res. Merrimac, Mass. Children: Charles F., d. y.; Eva I., d. y.; Frederick A., b. April, 1885; Etta I., b. April, 1887; Claribel W., b. April, 1889.

13087. CARRIE E. BAILEY, b. Amesbury, July 13, 1864.

7274. HATTIE N. MOODY⁸ (John Moody⁷, Joshua Moody⁶, Judith Greeley⁵, Samuel⁴, Jonathan³, Philip², Andrew¹), b. Newburyport, Mass., Aug. 30, 1847; m. Amesbury, Mass., Dec. 24, 1866, George P. True, b. Seabrook, N. H., Feb. 14, 1842, son of Ephraim and Anna (Osgood) True; res. Newburyport; children:—

13088. ANNA MAY TRUE, b. Feb. 21, 1868; m. Walter M. Flanders; res. Salisbury, Mass. Children: Florence M., b. in 1885; Dau., d. y.

13089. GEORGE W. TRUE, b. Nov. 11, 1869; m. Minnie M. Randlett.

13090. ARTHUR O. TRUE, b. Aug. 6, 1871; d. same day.

13091. JOHN M. TRUE, b. July 11, 1872; d. May 2, 1873.

13092. (Female) True, b. Dec. 1, 1879; d. same day.

13093. (Male) True, b. Feb. 4, 1883; d. same day.

13094. ERNEST H. TRUE, b. Dec. 2, 188-; d. May 16, 1889.

13095. HAROLD E. TRUE, b. April 21, 1887.

7276. WILLIAM H. MOODY⁸ (Benjamin Moody⁷, Joshua Moody⁶, Judith Greeley⁵, Samuel⁴, Jonathan³, Philip², Andrew¹), b. Cornville, Me., July 29, 1841; m. Norridgewock, Me., Dec. 14, 1874, Mrs. Mary S. Barnes. She d. Pittsfield, Me., Oct. 19, 1883. He m. 2d, Burnham, Me., Nov. 29, 1884, Mrs. Lydia Fuller, b. Fairfield, Me., April 29, 1845, dau. of Timothy and Lydia (Burrill) Osborne; res. Pittsfield. Ch. :—

13096. ORRA ELIZABETH MOODY, b. Cornville, Dec. 19, 1875.

13097. WILLIAM HENRY MOODY, b. Cornville, July 27, 1878.

13098. AQUILA EMERY MOODY, b. Pittsfield, May 29, 1881.

13099. BENJAMIN EARL MOODY, b. July 23, 1883; d. Jan. 5, 1884.

7326. ELLEN M. FRENCH⁸ (Hannah French⁷, Hannah Moody⁶, Judith Greeley⁵, Samuel⁴, Jonathan³, Philip², Andrew¹), b. Hampton Falls, N. H., May 18, 1840; m. Newburyport, Mass., Oct. 2, 1860, Thomas W. Langley, b. Newbury, son of William C. and Lydia Maria (Thomas) Langley. He d. Roxbury, Mass., Jan. 18, 1862. She m. 2d, Dover, N. H., Feb. 20, 1864, C. L. Atwater, b. Newburyport, Sept. 29, 1830, son of William and Catherine (Babson) Atwater. She d. Newburyport, June 27, 1879; children, b. Newburyport:—

13100. ADDIE MARIA LANGLEY, b. April 18, 1861; m. Hiram Watts; res. Newburyport. Child: Lillian B., b. May, 1882; d. y.

13101. BERTHA J. ATWATER, b. Jan. 28, 1865.

13102. LILLY C. ATWATER, b. Feb. 26, 1868; m. George P. Phillips; res. Amesbury, Mass. Child: Nellie Florence, b. Aug. 1, 1890.

13103. BRADFORD C. ATWATER, b. Jan. 23, 1872; m. Annie E. Eaton.

13104. ARTHUR D. ATWATER, b. May 21, 1878; d. y.

7330. HORACE I. BARTLETT⁸ (Elizabeth C. French⁷, Hannah Moody⁶, Judith Greeley⁵, Samuel⁴, Jonathan³, Philip², Andrew¹), b. Lynn, Mass., Nov. 10, 1855; m. Newburyport, Mass., Dec. 25, 1882, Ella M. Dockum, b. Newburyport, Oct. 18, 1858, dau. of Warren and Susan A. (Gove) Dockum; ch. :—

13105. GRACE SYLVIA BARTLETT, b. Newburyport, Oct. 3, 1883.

H. I. Bartlett; res. Newburyport. He was a graduate Amherst College, 1876; Special Justice of Newburyport Police Court; City Solicitor; Commissioner of Insolvency.

7331. LEVI J. MERRILL⁸ (Eleanor Jackman⁷, Jemima Eaton⁶, Abigail Greeley⁵, Samuel⁴, Jonathan³, Philip², Andrew¹), b. Salisbury, Mass., Jan. 3, 1830; m. Salisbury, May 14, 1848, Alice M. Morrill (No. 7767); ch., b. Salisbury:—

13106. ELLEN E. MERRILL, b. Aug. 5, 1848; d. July 11, 1876.

13107. ABEL I. MERRILL

13108. FRANK PIERCE MERRILL } b. Oct. 17, 1853.

Frank P. m. Nettle D. Eaton; res. Salisbury. Child: Ellen E., b. Oct. 6, 1888.

13109. JABEZ S. MERRILL, b. July 1, 1865.

7332. J. P. MERRILL⁸ (Eleanor Jackman⁷, Jemima Eaton⁶, Abigail Greeley⁵, Samuel⁴, Jonathan³, Philip², Andrew¹), b. Salisbury, Mass., Feb. 9, 1832; m. Salisbury, Nov. 24, 1864, Clara E. French (No. 7543). She d. East Salisbury, Oct. 10, 1866. He m. 2d, Newburyport, Mass., Nov. 4, 1875,

Sarah E. Forsyth, b. St. Johnsbury, Vt., March 12, 1848, dau. of William and Elizabeth (Sunderland) Forsyth. She d. Salisbury, Aug. 15, 1877; res. Salisbury. Children:—

13110. BENJAMIN F. MERRILL, b. Salisbury, Aug. 18, 1865; d. y.

13111. (Female) MERRILL, b. Salisbury, Aug. 14, 1877; d. y.

7334. AMOS W. JACKMAN⁸ (Ezra M. Jackman⁷, Jemima Eaton⁶, Abigail Greeley⁵, Samuel⁴, Jonathan³, Philip², Andrew¹), b. Salisbury, Mass., May 20, 1833; m. Salisbury, Nov. 5, 1853, Judith Beckman, b. Seabrook, N. H., in 1837, dau. of John and Abigail Beckman. He d. Salisbury, Nov. 23, 1865. She m. 2d, John Moody (No. 2948). Children, b. Salisbury:—

13112. EMMA F. JACKMAN, b. Sept. 9, 1856.

13113. CLARA F. JACKMAN, b. Sept. 6, 1861; d. June 8, 1872.

7336. CLARISSA E. JACKMAN⁸ (Ezra M. Jackman⁷, Jemima Eaton⁶, Abigail Greeley⁵, Samuel⁴, Jonathan³, Philip², Andrew¹), b. Salisbury, Mass., in 1839; m. Salisbury, Feb. 18, 1858, William F. Merrill, b. Salisbury, July 14, 1838, son of Thomas J. and Sally (Pike)¹ Merrill. He d. Newburyport, Mass., July 27, 1867; children:—

13114. MARY E. MERRILL, b. Salisbury, July 8, 1858; m. J. Q. A. Pettingill (No. 7605).

13115. ANNIE S. MERRILL, b. Salisbury, Feb. 16, 1862; m. Horace E. Carlisle; res. Boston, Mass. Child: Wendall C., b. Salisbury, Aug. 19, 1887.

7337. FRANCES A. JACKMAN⁸ (Ezra M. Jackman⁷, Jemima Eaton⁶, Abigail Greeley⁵, Samuel⁴, Jonathan³, Philip², Andrew¹), b. Salisbury, Mass., Dec. 22, 1841; m. Salisbury, Jan. 14, 1869, Ann E. Eaton (No. 7736); res. Salisbury; child:—

13116. WORTHEN A. JACKMAN, b. Salisbury, April 14, 1871.

7341. AMANDA W. DYER⁸ (Martha Jackman⁷, Jemima Eaton⁶, Abigail Greeley⁵, Samuel⁴, Jonathan³, Philip², Andrew¹), b. Salisbury, Mass., Aug. 22, 1849; m. Salisbury, Sept. 16, 1868, Alston M. True (No. 13236); children, b. Salisbury:—

13117. JOHN MASON TRUE, b. June 14, 1869.

13118. (Female) TRUE, b. Nov. 4, 1870; d. y.

13119. JAMES WESTON TRUE, b. Feb. 26, 1873.

13120. SADIE LILLIAN TRUE, b. Dec. 5, 1876.

13121. ELIZA NORWOOD TRUE, b. Jan. 2, 1888.

13122. EVELYN AMANDA TRUE } b. June 6, 1892.

13123. EVERETT ALSTON TRUE }

7345. OLIVIA S. DEARBORN⁸ (Abigail Eaton⁷, Stephen Eaton⁶, Abigail Greeley⁵, Samuel⁴, Jonathan³, Philip², Andrew¹), b. Corinth, Vt., Oct. 23, 1825; m. West Fairlee, Vt., June 2, 1857, Edwin Teele, b. Charlestown, Mass., Dec. 7, 1820, son of¹ Jonathan and Lydia (Hill) Teele. He d. Florenceville, Iowa, Nov. 25, 1873; children:—

13124. MARY GERTRUDE TEELE, b. Thetford, Vt., March 26, 1858;

m. G. F. Butler; res. Farragut, Iowa. Child: Edith M., b. Riverton, Iowa, June 18, 1884.

13125. FREDERICK EATON TEELE, b. Thetford, Vt., Nov. 3, 1859; d. y.

13126. SAMUEL ERNEST TEELE, b. June, 1861; d. May, 1862.

13127. JULIA ERNESTINE TEELE, b. Bristol, Minn., Nov. 19, 1862.

13128. ANNA RICHARDSON TEELE, b. Jamestown, Iowa, Feb. 21, 1865; m. H. H. Campbell; res. Osceola, Neb. Child: Harold R., b. Osceola, Sept. 13, 1891.

13129. FRANCES DEARBORN TEELE, b. Bristol, Minn., July 30, 1866.

13130. RAY PALMER TEELE, b. Bristol, Minn., Oct. 22, 1868.

7347. LUCINDA C. DEARBORN⁸ (Abigail Eaton⁷, Stephen Eaton⁶, Abigail Greeley⁵, Samuel⁴, Jonathan³, Philip², Andrew¹), b. Corinth, Vt., Jan. 29, 1830; m. Corinth, Dec. 31, 1855, Henry C. Johnson; children:—

13131. ROLLIN JOHNSON, b. Corinth, Vt., May 24, 1858; m. July 18, 1888, Ella B. Colwell. Children: Carl H., b. July, 1889; Anna B., b. October, 1891.

13132. FRED JOHNSON, b. Eden, Vt., Dec. 16, 1861.

13133. BESSIE JOHNSON, b. Albany, Vt., March 4, 1865

7348. EMILY G. DEARBORN⁸ (Abigail Eaton⁷, Stephen Eaton⁶, Abigail Greeley⁵, Samuel⁴, Jonathan³, Philip², Andrew¹), b. Corinth, Vt., Feb. 12, 1832; m. Corinth, May 4, 1853, Joseph Heath. She d. Corinth, Jan. 4, 1860; child:—

13134. EMMA HEATH, b. Corinth, Jan. 7, 1859; m. Frank Winch; res. Corinth. Children: Nellie A., b. July, 1879; Jennie V., b. January, 1884.

7362. LIBERTY E. FELLOWS⁸ (Mary A. Eaton⁷, Stephen Eaton⁶, Abigail Greeley⁵, Samuel⁴, Jonathan³, Philip², Andrew¹), b. Corinth, Vt., Aug. 22, 1834; m. July 4, 1861, Mary S. Reed; res. Lansing, Iowa; children:—

13135. WILSON REED FELLOWS, b. Lansing, Aug. 1, 1862.

13136. ALBERT M. FELLOWS, b. Lansing, March 1, 1864; m. Elsie Smith; res. Lansing. Children: Minerva, b. February, 1891; Liberty E., b. February, 1893.

13137. LURA FELICIA FELLOWS, b. Lansing, May 21, 1866.

13138. MARY FRANCES FELLOWS, b. Lansing, July 14, 1868.

13139. ELLA SOPHRONIA FELLOWS, b. Lansing, Jan. 21, 1870.

13140. ROGER LEE FELLOWS, b. Lansing, June 7, 1872.

13141. JENNIE FELLOWS, b. Lansing, Jan. 7, 1877.

13142. LIBERTY EATON FELLOWS, b. Lansing, Sept. 26, 1879.

13143. GRACE CAROLINE FELLOWS, b. Lansing, Dec. 15, 1883.

7383. JOHN H. SWETT⁸ (William Swett⁷, Hannah Wadleigh⁶, Sarah Greeley⁵, Samuel⁴, Jonathan³, Philip², Andrew¹), b. Amesbury, Mass., Dec. 31, 1836; m. Salisbury, Mass., June, 1858, Frances S. Wilson. She d. Salisbury, Mass., Nov. 21, 1859. He m. 2d, Eastport, Me., Aug. 11, 1862, Annie E. Williams; res. Amesbury, Mass. Child:—

13144. FRANK HOWARD SWETT, b. Nov. 7, 1868; m. Hattie B. Lewis.

7401. MARY A. CARSWELL⁸ (Samuel G. Carswell⁷, Mary Greeley⁶, Samuel⁵, Samuel⁴, Jonathan³, Philip², Andrew¹), b. Lowell, Mass., July 27, 1833; m. Newburyport, Mass., in 1857, James Stanton, b. Wells, Me., in 1822. He d. Evanston, Ill., May 29, 1892; Children:—

13145. NELLIE STANTON, b. Newburyport, March 14, 1858.

13146. EDWIN STANTON, b. Newburyport, Dec. 4, 1867; m. Elizabeth Warner.

7411. **J. EDWIN TRUE**⁸ (Jacob True⁷, Ruth Greeley⁶, Samuel⁵, Samuel⁴, Jonathan³, Philip², Andrew¹), b. Salisbury, Mass., April 4, 1846; m. Salisbury, May 26, 1868, Josephine M. Eaton (No. 7550). She d. Salisbury, April 24, 1871. He m. 2d, Salisbury, Sept. 25, 1873, Sarah B. Tucker, b. Salisbury, in 1853, dau. of David T. and Eleanor (Fitts) Tucker. Children:—

13147. (Female) True, b. Salisbury, June 8, 1874.

13148. (Male) TRUE, b. Salisbury, April 13, 1876.

13149. LENA B. TRUE, b. Salisbury, Oct. 4, 1877.

7412. **CAROLINE E. TRUE**⁸ (Jacob True⁷, Ruth Greeley⁶, Samuel⁵, Samuel⁴, Jonathan³, Philip², Andrew¹), b. Salisbury, Mass., June 30, 1848; m. Amesbury, Mass., Sept. 2, 1874, Nathan E. Collins (No. 7585); res. Amesbury; children, b. Amesbury:—

13150. (Male) COLLINS, b. Sept. 18, 1874; d. Sept. 19, 1874.

13151. AGNES LOUISA COLLINS, b. Sept. 3, 1875.

13152. HORACE OLIVER COLLINS, b. Sept. 12, 1877; d. Oct. 12, 1877.

13153. ALFRED ELIAS COLLINS, b. May 22, 1881.

13154. RALPH DOUGLASS COLLINS, b. Dec. 2, 1882; d. Aug. 18, 1883.

7434. **LYDIA J. C. BECKMAN**⁸ (Ruth P. Eaton⁷, Hannah Greeley⁶, Samuel⁵, Samuel⁴, Jonathan³, Philip², Andrew¹), b. Seabrook, N. H., Oct. 20, 1847; m. Hampton, N. H., Oct. 11, 1863, William H. Blake. He d. Hampton, N. H., Feb. 3, 1872. She m. 2d, Boston, Mass., March 13, 1873, Joshua N. Janvrin. He d. Seabrook, N. H., Aug. 24, 1882. She m. 3d, Boston, Mass., June 3, 1885, George W. Higgins. Children:—

13155. DAVID W. BLAKE, b. Hampton, N. H., July 12, 1866; m. May 10, 1885, K. K. Dow. Child: Bessie J., b. Seabrook, N. H., May 15, 1887.

13156. J. NEAL JANVRIN, b. Seabrook, March 1, 1874.

13157. JENNIE R. HIGGINS, b. Seabrook, Feb. 12, 1885; d. y.

13158. GEORGE IRVING HIGGINS, b. Dec. 20, 1887; d. y.

7490. **BENJAMIN PERKINS**⁸ (Mary M. Stockman⁷, Sarah Moody⁶, Daniel Moody⁵, Elizabeth Stevens⁴, Mary Greele³, Philip², Andrew¹), b. Seabrook, N. H., March 20, 1821; m. 1st, Luella Gove; 2d, Julia M. Hobbs. He d. Oct. 2, 1891. Children:—

13159. ANNA MORRIS PERKINS, b. July 27, 1857.

13160. SAMUEL T. PERKINS, b. June 25, 1859; m. Mary L. Walton; res. Seabrook. Children: May E., b. in 1883; Benjamin, b. in 1886; Sarah, b. in 1890.

13161. MARY L. PERKINS, b. Oct. 7, 1864; m. Herbert Batchelder; res. Amesbury, Mass. Child: Charles H., b. Dec. 24, 1891.

7493. **OMER T. STOCKMAN**⁸ (Benjamin M. Stockman⁷, Sarah Moody⁶, Daniel Moody⁵, Elizabeth Stevens⁴, Mary Greele³, Philip², Andrew¹), b. Lawrenceburg, Ind., Jan:

23, 1821; m. Marietta, Ohio, Nov. 10, 1846, Julia Soyez; Children, b. Lawrenceburg:—

13162. ANNA ELIZABETH STOCKMAN, b. Oct. 2, 1847; m. Henry Hodell; res. Lawrenceburg. Children; Julia S., d. y.; Hattie B., b. in 1878; Louis H., b. in 1880.

13163. HARRIET M. STOCKMAN, b. April 19, 1850; m. S. B. Lewis. Children: Omer S., m. Anna Biggs; John H., b. in 1878; Edward M., b. in 1882; res. Lawrenceburg.

13164. MARY I. STOCKMAN, b. Jan. 24, 1853; m. Thomas R. Campbell; res. Lawrenceburg. Child: Julia O., d. y.

7496. LEWIS C. STOCKMAN⁸ (Benjamin M. Stockman⁷, Sarah Moody⁶, Daniel Moody⁵, Elizabeth Stevens⁴, Mary Greele³, Philip², Andrew¹), b. Lawrenceburg, Ind., Sept. 10, 1828; m. Marietta, Ohio, May 4, 1858, Elizabeth Soyez. He d. in Andersonville Prison Aug. 11, 1864; children:—

13165. LOUIS SOYEZ STOCKMAN, b. Feb. 11, 1859.

13166. JULIA C. STOCKMAN, b. March 20, 1860; m. Eben G. Adams.

13167. OMER AUGUSTUS STOCKMAN, b. Oct. 15, 1861; m. Anna L. Hayward; res. Lawrenceburg. Children: Lucie T., b. February, 1891; Dorothy J., b. July, 1893.

13168. MAY LUCY STOCKMAN, b. July 6, 1863; m. Joseph Mendal.

7516. GILBERT GERRISH⁸ (Gilbert Gerrish⁷, Mary Moody⁶, Daniel Moody⁵, Elizabeth Stevens⁴, Mary Greele³, Philip², Andrew¹), b. Salisbury, Mass., March 29, 1828; m. Newburyport, Mass., Aug. 22, 1867, Mary C. Gerrish (No. 7525); res. Newburyport; child:—

13169. MARY H. GERRISH, b. Oct. 28, 1868; d. May 2, 1885.

7521. LYDIA M. GERRISH⁸ (Benaiah Gerrish⁷, Mary Moody⁶, Daniel Moody⁵, Elizabeth Stevens⁴, Mary Greele³, Philip², Andrew¹), b. Salisbury, Mass., Aug. 8, 1821; m. Salisbury, Aug. 10, 1842, James P. Todd, b. Rowley, Mass., May 20, 1811, son of Jonathan and Jane (Noyes) Todd; children, b. Rowley, Mass.:—

13170. CHARLES RANDOLPH TODD, b. July 25, 1843; m. Susan Emery.

13171. CLARA JANE TODD, b. Dec. 16, 1844; m. Aug. 3, 1866, Augustine Campbell; res. Charlestown, Mass.

13172. EMMA ASHTON TODD, b. Nov. 28, 1848; d. Feb. 20, 1849.

13173. SUSAN MARCH TODD, b. March 20, 1851; m. George Harris; res. Ipswich, Mass. Children: Anna F., d. y.; Lucy G., b. in 1879; Bessie L., b. in 1882; Robert C., b. in 1885; Lydia S., b. in 1891.

13174. SAMUEL GARDNER TODD, b. March 16, 1853.

13175. JAMES NEWMAN TODD, b. May 3, 1855; m. May 6, 1886, Lizzie J. Smith; res. Rowley, Mass.

13176. MARY GERRISH TODD, b. Dec. 19, 1862.

7522. WILLIAM S. GERRISH⁸ (Benaiah Gerrish⁷, Mary Moody⁶, Daniel Moody⁵, Elizabeth Stevens⁴, Mary Greele³, Philip², Andrew¹), b. Salisbury, Mass., Sept. 2, 1823; m. Salisbury, Nov. 3, 1844, Mary M. Pike. He d. Salisbury, Feb. 23, 1887; children, b. Salisbury:—

13177. RICHARD S. GERRISH, b. May 16, 1846; m. Sarah E. Batchelder.

13178. WILLIAM G. GERRISH, b. April 30, 1848; d. y.

13179. EDWARD W. GERRISH, b. Jan. 27, 1850; m. Jennie Stevens; res. Salisbury, Mass. Children: Edith M.; Joseph H.; Henry S.

13180. MOODY P. GERRISH, b. June 21, 1852; m. Grace W. Putnam. Children: Ethel S., b. in 1884; Albert M., b. in 1888; res. Newburyport, Mass.

13181. JOSEPH H. GERRISH, b. Sept. 12, 1854.

7524. **BENAIAH G. GERRISH**⁸ (Benaiah Gerrish⁷, Mary Moody⁶, Daniel Moody⁵, Elizabeth Stevens⁴, Mary Greele³, Philip², Andrew¹), b. Salisbury, Mass., Aug. 14, 1828; m. Newburyport, Mass., Nov. 3, 1852, Mary F. Newman, b. Newburyport, Mass., Aug. 13, 1828, dau. of Jacob and Rebecca P. (Knight) Newman; children, b. Newburyport:—

13182. MARY G. GERRISH, b. Jan. 6, 1855; d. y.

13183. BERNARD FLETCHER GERRISH, b. July 25, 1856; m. Emma B. Wells; res. Newburyport. Children: George F.; Ida C.

13184. ELIZA S. GERRISH, b. Feb. 18, 1859.

13185. ROBERT B. GERRISH, b. Jan. 26, 1868.

13186. MILTON GERRISH, b. Sept. 12, 1871.

7537. **MARY F. GERRISH**⁸ (John C. Gerrish⁷, Betty Moody⁶, Daniel Moody⁵, Elizabeth Stevens⁴, Mary Greele³, Philip², Andrew¹), b. Exeter, N. H., June 8, 1832; m. Exeter, Nov. 30, 1854, Alva Wood, b. Georgetown, Mass., Aug. 18, 1821, son of John and Eunice (Stickney) Wood. He d. Exeter, Feb. 17, 1878; children:—

13187. KATHERINE FRANKLIN WOOD, b. Exeter, Oct. 7, 1857; m. Herbert H. Moses; d. Exeter, Dec. 13, 1893; res. Boston, Mass. Children: Dora W.; Paul F., d. y.; Henry H., d. y.; Paul A.

13188. JOHN GERRISH WOOD, b. Exeter, Aug. 14, 1859.

13189. FLORENCE ELLEN WOOD, b. Exeter, Feb. 10, 1863.

7562. **JABEZ S. JONES**⁸ (Benjamin S. Jones⁷, Sally Stevens⁶, Benjamin Stevens⁵, Benjamin Stevens⁴, Mary Greele³, Philip², Andrew¹), b. Salisbury, Mass.; m. Salisbury, May 2, 1858, Ellen M. Winslow, b. Otisfield, Me., dau. of Gilbert and Rachel Winslow; res. Salisbury; child:—

13190. GEORGE W. JONES, b. Salisbury, Jan. 16, 1862; m. Alma W. Dow. Child: Myron W., b. August, 1884.

7563. **CHARLES K. TRUE**⁸ (Benjamin True⁷, Joanna Stevens⁶, Benjamin Stevens⁵, Benjamin Stevens⁴, Mary Greele³, Philip², Andrew¹), b. Salisbury, Mass., Oct. 15, 1846; m. Salisbury, Dec. 9, 1870, Rosetta T. Dyer (No. 7342). He d. Salisbury, June 3, 1879; children:—

13191. CHARLES O. TRUE, b. Salisbury, Oct. 17, 1871.

13192. WILLIAM C. TRUE, b. Salisbury, May 29, 1873.

7590. **MARY A. PIKE**⁸ (Joseph S. Pike⁷, Abigail Stevens⁶, Joseph Stevens⁵, Benjamin Stevens⁴, Mary Greele³, Philip², Andrew¹), b. Salisbury, Mass., Aug. 30, 1838; m. Newburyport, Mass., Jan. 10, 1857, Albert W. Greenleaf, b. Newburyport, July 12, 1836, son of Jeremiah and Mary A. (Lamson) Greenleaf; res. Newburyport; children, b. Newburyport:—

13193. ALICE GREENLEAF, b. Nov. 7, 1858; m. Oct. 30, 1883, Charles W. Brown; res. Minneapolis, Minn. Children: Lucy A.; Jane B.; Theodore F.; Alice G.

13194. ALBERT P. GREENLEAF, b. Jan. 12, 1860; d. Aug. 21, 1864.
 13195. ABBIE P. GREENLEAF, b. May 26, 1863; d. Aug. 26, 1864.
 13196. HATTIE W. GREENLEAF, b. Oct. 13, 1867.
 13197. ANNIE E. GREENLEAF, b. Jan. 30, 1872.
 13198. EDITH H. GREENLEAF, b. July 2, 1874.
 13199. BERTHA GREENLEAF, b. July 22, 1877.
 13200. MARY S. GREENLEAF, b. May 2, 1880.
 13201. ALBERT W. GREENLEAF, b. Feb. 17, 1882.
7615. **ISAIAH F. PIKE**⁸ (Miriam F. Fitts⁷, Isaiah Fitts⁶, Miriam Morrill⁵, Mary Greeley⁴, Philip³, Philip², Andrew¹), b. Salisbury, Mass., July 4, 1828; m. Salisbury, Jan. 6, 1852, Emily A. Wilson; children:—
 13202. JOHN F. PIKE, b. Haverhill, Mass., Feb. 6, 1853; m. Sept. 11, 1876, Rachel A. Fowler.
 13203. ELROY P. PIKE, b. Salisbury, Mass., Feb. 27, 1857; m. Dec. 20, 1886, Ida A. Dalton; res. Haverhill.
 13204. MIRIAM E. PIKE, b. Salisbury, June 5, 1859.
 13205. FRANCES M. PIKE, b. Salisbury, May 8, 1861; m. June 9, 1881, Sylvanus Eaton. Children: Gladdis J., b. October, 1882; Elizabeth L., b. August, 1887.
 13206. EMILY A. PIKE, b. Salisbury, May 30, 1863.
 13207. CAROLINE PIKE, b. Salisbury, Feb. 26, 1865; m. Oct. 20, 1888, Frank F. Sherman; res. Salisbury.
 13208. HARRIET H. PIKE, b. Salisbury, May 8, 1872.
7634. **ROBERT K. DOW**⁸ (Prentiss Dow⁷, Jeremiah Dow⁶, Sarah Greeley⁵, Ilsley⁴, Philip³, Philip², Andrew¹), b. Cleveland, Ohio, July 21, 1835; m. Orange, N. J., May 3, 1865, Susan F. Piercey, b. Albany, N. Y., Jan. 10, 1845, dau. of Alexander C. and Elsie (Dupuy) Piercey. She d. Claremont, N. H., Feb. 22, 1880. He m. 2d, Cuba, N. Y., March 6, 1884, Mary E. Smith, b. Cuba, N. Y., Dec. 8, 1855, dau. of Robert and Mary C. (Windsor) Smith; res. Claremont, N. H. Ch.:—
 13209. PRENTISS DOW, b. New York City, Jan. 13, 1867; d. Claremont, N. H., Dec. 20, 1881.
 13210. ROBERT PIERCEY DOW, b. New York City, Feb. 24, 1869.
 13211. FRANCIS RANDALL DOW, b. Claremont, N. H., Sept. 25, 1870.
 13212. JOHN WINTHROP DOW, b. Claremont, N. H., Dec. 30, 1874; m. Dec. 13, 1901, Flora B. Wheeler.
 13213. JESSIE ANDERSON DOW, b. Claremont, N. H., Aug. 28, 1872.
 13214. SUSAN FRANCES DOW, b. Claremont, N. H., May 1, 1878.
 13215. MARY WINDSOR DOW, b. Claremont, N. H., Dec. 21, 1884.
 13216. ELIZABETH SHELDON DOW, b. Claremont, N. H., June 1, 1887.
7667. **SIMON G. PRESCOTT**⁸ (Clirana Greeley⁷, Insley⁶, Philip⁵, Ilsley⁴, Philip³, Philip², Andrew¹), b. Wilmot, N. H., Nov. 24, 1831; m. Auburn, N. H., April 26, 1855, Abbie F. Brown, b. Auburn, Feb. 8, 1836, dau. of Nathaniel and Sarah (Graham) Brown; res. Auburn; children:—
 13217. WILLIE H. PRESCOTT, b. Auburn, Aug. 22, 1861; d. Jan. 30, 1863.
 13218. FRANK H. PRESCOTT, b. Auburn, June 3, 1865; m. Isabelle Wood. Child: Blanche, b. Auburn, April 7, 1887.
7668. **ELIZA A. PRESCOTT**⁸ (Clirana Greeley⁷, Insley⁶, Philip⁵, Ilsley⁴, Philip³, Philip², Andrew¹), b. Wilmot, N. H., April 25, 1834; m. Danbury, N. H., Nov. 29, 1856, John E.

White, b. Woodstock, Vt., June 11, 1834, son of Samuel and Elizabeth (Eliott) White; res. Woodstock; child:—

13219. ELWIN H. WHITE, b. Danbury, March 22, 1857; m. Kate Williams; res. Melrose, Mass. Children: Elliot A., b. June, 1889; Kathrya B., b. June, 1893.

7670. SYLVESTER CROSS⁸ (Betsey Greeley⁷, Insley⁶, Philip⁵, Ilsley⁴, Philip³, Philip², Andrew¹), b. Wilmot Flat, N. H., March 31, 1827; m. Wilmot, Nov. 27, 1851, Susan Robie, b. May 25, 1830, dau. of Edward Robie. He m. 2d, Charlestown, N. H., March 4, 1880, Mattie Westgate, b. Topsham, Vt., June 24, 1849, dau. of Harvey and Sarah (Tucker) Westgate; res. Wilmot. Children:—

13220. ELGIN EVERETT CROSS, b. Wilmot Flat, Sept. 25, 1857; m. Jennie C. Hubbard; res. Worcester, Mass. Child: Ethel L., b. Worcester, Mass., July 1, 1887.

13221. EVERIN BELCHER CROSS, b. Wilmot, Dec. 7, 1863.

13222. GEORGIANA ADELIA CROSS, b. Oct. 11, 1881; d. Oct. 12, 1881.

13223. ROSIE MELVINIA CROSS, b. Springfield, Vt., Nov. 25, 1883.

7672. ELVIRA CROSS⁸ (Betsey Greeley⁷, Insley⁶, Philip⁵, Ilsley⁴, Philip³, Philip², Andrew¹), b. Wilmot Flat, N. H., June 17, 1832; m. Manchester, N. H., Nov. 25, 1853, James H. Durgin, b. Wilmot, Jan. 17, 1831, son of John and Polly (Moody) Durgin. He d. Wilmot Flat, Feb. 24, 1860. She m. 2d, Wilmot Flat, Sept. 17, 1865, George W. Atwood, b. Wilmot, Jan. 17, 1827, son of Thomas and Sarah (Maxfield) Atwood; res. Wilmot. Children, b. Wilmot:—

13224. GEORGE ANSON DURGIN, b. July 14, 1857; m. Mary L. Dearborn. Children: Maud E., b. May, 1882; Frank R., b. May, 1885.

13225. IDA M. DURGIN, b. Dec. 8, 1859; d. March 30, 1860.

13226. BERTHA J. ATWOOD, b. July 31, 1868; d. Oct. 15, 1886.

7679. JOHN H. GREELEY⁸ (Simon⁷, Insley⁶, Philip⁵, Ilsley⁴, Philip³, Philip², Andrew¹), b. Wilmot, N. H., March 22, 1843; m. Wilmot, April 29, 18—, Anna W. Burnham, b. West Corinth, Vt., Sept. 8, 1844, dau. of Charles H. and Lucinda (Spear) Burnham; res. Concord, N. H. She d. Concord, N. H., June 29, 1894; children:—

13227. FREDDIE INSLEY, b. Nov. 9, 1870; d. Nov. 21, 1871.

13228. ARTHUR H., b. Wilmot, Dec. 29, 1873.

7686. EMILY D. FROST⁸ (Newell Frost⁷, Betty Greeley⁶, Philip⁵, Ilsley⁴, Philip³, Philip², Andrew¹), b. Salisbury, Mass., Nov. 17, 1838; m. Methuen, Mass., Oct. 17, 1861, Daniel Bailey, b. Salisbury, April 25, 1834, son of Moses and Susanna (Leach) Bailey; res. Amesbury, Mass.; children, b. Salisbury:—

13229. HERBERT LINCOLN BAILEY, b. March 2, 1865.

13230. MABEL WARREN BAILEY, b. Dec. 19, 1866; m. Frank L. Lovering; res. Bradford, Mass. Children: Chauncey B.; Charlotte E.; Mary L.; Allen R.

7763. MARY A. PIKE⁸ (William Pike⁷, Jemima French⁶, Josiah French⁵, Josiah French⁴, Ruth Greele³, Philip², An-

drew ¹), b. Salisbury, Mass., April 19, 1836; m. Boston, Mass., Jan. 10, 1858, Jonathan B. Currier; children:—

13231. HARRIET S. CURRIER, b. Salisbury, July 16, 1859; m. Charles W. Knowles; res. Salisbury. Children: Fred. W.; Bertha M.; Howard C.

13232. JOHN C. CURRIER, b. Salisbury, Jan. 20, 1872.

13233. ELIZABETH P. CURRIER, b. Salisbury, March 9, 1874.

13234. EDITH V. CURRIER, b. Salisbury, Jan. 16, 1876.

13235. ETHEL L. CURRIER, b. Salisbury, Nov. 14, 1880.

7764. ELIZA MORRILL ⁸ (Alice Pike ⁷, Jemima French ⁶, Josiah French ⁵, Josiah French ⁴, Ruth Greele ³, Philip ², Andrew ¹), b. Salisbury, Mass., June 1, 1823; m. Salisbury, Nov. 7, 1842, George W. True, b. Salisbury, Oct. 7, 1818, son of John and Joanna (Baker) True. She d. Salisbury, March 6, 1887; children:—

13236. ALSTON M. TRUE, b. Salisbury, Feb. 27, 1845; m. Salisbury, Mass., Sept. 16, 1868, Amanda M. Dyer (No. 7341).

13237. ISRAEL M. TRUE, b. Salisbury, June 18, 1848.

13238. MARY E. TRUE, b. Salisbury, Feb. 6, 1849.

7766. HENRIETTA B. MORRILL ⁸ (Alice Pike ⁷, Jemima French ⁶, Josiah French ⁵, Josiah French ⁴, Ruth Greele ³, Philip ², Andrew ¹), b. Salisbury, Mass., March 10, 1828; m. Salisbury, Dec. 18, 1850, William Buswell, b. Salisbury, Aug. 11, 1826, son of John W. and Nancy (Walton) Buswell; ch.:—

13239. WILLIS BUSWELL, b. Salisbury, May 23, 1851.

13240. ALICE G. BUSWELL, b. Salisbury, June 21, 1853; m. Sept. 7, 1873, George F. Pike (No. 7778).

13241. JOHN W. BUSWELL, b. Salisbury, Oct. 2, 1855.

13242. GEORGE W. BUSWELL, b. Salisbury, Nov. 22, 1857; m. Anna G. Cilley. Child: John M., b. Salisbury, April 9, 1884.

13243. MARIETTA BUSWELL, b. Salisbury, Aug. 25, 1863.

13244. AUSTIN E. BUSWELL, b. Salisbury, March 18, 1872.

7770. EDMUND E. BARNARD ⁸ (Sally Pike ⁷, Jemima French ⁶, Josiah French ⁵, Josiah French ⁴, Ruth Greele ³, Philip ², Andrew ¹), b. Salisbury, Mass., Aug. 14, 1832; m. Salisbury, Sarah Eaton, b. Seabrook, N. H., Jan. 22, 1835, dau. of Samuel and Betsey B. (Dow) Eaton. He d. Port Hudson Plain, La., May, 1863. She m. 2d, Moses K. Pike (No. 7771). Children:—

13245. EDWARD ORIN BARNARD, b. Newburyport, Mass., May, 1856; m. Imogene Daniels; res. Northfield, Minn. Children: E. Winfield, b. May, 1883; George N., b. July, 1891.

13246. WILLARD C. BARNARD, b. Salisbury, March 26, 1861; m. Mary Hunter; res. Northfield. Child: Reed C., b. Sept. 19, 1887.

7771. E. JOSEPHINE BARNARD ⁸ (Sally Pike ⁷, Jemima French ⁶, Josiah French ⁵, Josiah French ⁴, Ruth Greele ³, Philip ², Andrew ¹), b. Salisbury, Mass., Dec. 11, 1834; m. Salisbury, Nov. 16, 1852, Moses K. Pike, b. Salisbury, Sept. 24, 1829, son of Caleb and Mary (Pike) Pike. She d. Maple Grove, Minn., Jan. 1, 1867. He m. 2d, Minneapolis, Minn., Oct. 1, 1871, Mrs. Sarah (Eaton) Barnard (No. 7770). Children, b. Salisbury:—

13247. ELLIS M. PIKE, b. Aug. 21, 1853; m. D. W. Banker; res. Redwood Falls, Minn. Children: Fred M.; Emma M.

13248. JABEZ WALTER PIKE, b. Nov. 7, 1856; m. Ada J. Kennedy; res. Marshall, Minn. Children: Vida J.; Robert M.

13249. JAMES F. PIKE, b. March 3, 1859; m. Carrie Kinyon; res. Seattle, Wash. Child: Roscoe W., b. Sept. 23, 1888.

13250. EDMUND PIKE, b. March 2, 1865.

7772. FANNIE A. BARNARD⁸ (Sally Pike⁷, Jemima French⁶, Josiah French⁵, Josiah French⁴, Ruth Greele³, Philip², Andrew¹), b. Salisbury, Mass., Oct. 12, 1839; m. Salisbury, June 15, 1859, Edward B. Hewes, b. Chelsea, Vt., Sept. 18, 1839, son of William and Sophia A. (Fuller) Hewes. He d. Bermuda Hundreds, Va., May 17, 1864. She m. 2d, Minneapolis, Minn., September, 1867, Adin A. Laffin, b. Milton, Vt., in 1844, son of Franklin G. and Mary A. (Austin) Laffin. She d. Maple Grove, Minn., in 1871. Children:—

13251. WILLIAM F. HEWES, b. Salisbury, April 23, 1861.

13252. EMMA LAFLIN, b. Dayton, Ohio, Jan. 3, 1868; m. Charles J. Ghoseley; res. Hassam, Minn. Children: Mabel G., b. November, 1889; James B., b. October, 1893.

7792. AUGUSTA FRENCH³ (Nicholas P. French⁷, Josiah French⁶, Josiah French⁵, Josiah French⁴, Ruth Greele³, Philip², Andrew¹), b. Salisbury, Mass., Aug. 8, 1850; m. Lynn, Mass., Jan. 23, 1868, John D. A. Ward; children:—

13253. ANNIE GERTRUDE WARD, b. Lynn, Oct. 29, 1868; m. Fred. E. Weed; res. Lynn. Children: Arthur E., b. July 7, 1887; Herbert F., b. Nov. 1, 1889.

13254. FRANK H. WARD, b. Lynn, Oct. 9, 1875.

13255. CARRIE AUGUSTA WARD, b. Lynn, July 10, 1886.

7813. LUCIUS W. NICHOLS⁸ (Rhoda Richardson⁷, Rhoda Gale⁶, Mary Singletary⁵, Amos Singletary⁴, Mary Greele³, Andrew², Andrew¹), b. Waitsfield, Vt., Feb. 22, 1817; m. Hopkinton, N. Y., Oct. 8, 1845, Mary P. Putnam. She d. Antwerp, N. Y., Aug. 27, 1846. He m. 2d, Jericho, Vt., Oct. 3, 1847, Laura A. Castle. He was a Baptist minister, ordained at Antwerp, N. Y. He d. Centralia, Kan., Dec. 25, 1890. Children:—

13256. OSMON CASTLE NICHOLS, b. Sept. 2, 1848; d. March 22, 1890.

13257. MARY ELLA NICHOLS, b. Le Roy, N. Y., July 31, 1850; m. James W. Turner; res. Aurora, Ill. Children: Hattie M.; Frank J.; Herbert L.; Nina L.; Pearl E.

13258. LAWTON W. NICHOLS, b. North Granville, N. Y., May 10, 1854; m. Carrie E. Whitney; res. Richmond, Ill. Children: Pearl I.; Osman M.; Mary A.; Laura C.

13259. CHARLES C. NICHOLS, b. Cincinnati, N. Y., Oct. 16, 1857; m. Alice E. Walker; res. Aurora, N. Y.

13260. ALLIS A. NICHOLS, b. St. Paul, Minn., Feb. 22, 1862; m. Ariel C. Harris; res. San Francisco, Cal.

13261. FRANK LANE NICHOLS, b. Jan. 24, 1865.

13262. LAURA E. NICHOLS, b. Whitesboro, N. Y., Oct. 13, 1868; m. George W. Greenfield; res. Aurora, Ill. Child: Gladys, b. Aurora, Ill., Nov. 27, 1890.

7814. ELVIRA NICHOLS⁸ (Rhoda Richardson⁷, Rhoda Gale⁶, Mary Singletary⁵, Amos Singletary⁴, Mary Greele³, Andrew², Andrew¹), b. Waitsfield, Vt., May 13, 1818; m. Stockholm, N. Y., Oct. 4, 1842, Albert G. Kingsbury; ch.:—

13263. ROSELTHA ELVIRA KINGSBURY, b. Norfolk, N. Y., Feb. 16, 1844; m. Elisha Jones; res. Lawrenceville, N. Y. Children: Henrietta E.; Charles H., m. Electa Taylor; Hiram A.; Adelbert G., m. Annie E. Dye; Leslie E.; Henrietta E.; Edwin G.; William A.; Warren G.; Roseltha H.; Effie R.

13264. HIRAM A. KINGSBURY, b. Brazier, N. Y., Aug. 8, 1849; m. Salina Smith; res. Arlington, Mass. Children: Herbert J., b. Jan. 13, 1877; Emily C., b. Jan. 23, 1879.

13265. HERBERT N. KINGSBURY, b. Brazier, Oct. 28, 1853; m. Jane E. Avery; res. Westfield, Mass. Child: Harold A., b. Aug. 27, 1882.

7816. RHODA L. NICHOLS⁸ (Rhoda Richardson⁷, Rhoda Gale⁶, Mary Singletary⁵, Amos Singletary⁴, Mary Greele³, Andrew², Andrew¹), b. Waitsfield, Vt., Oct. 30, 1821; m. Stockholm, N. Y., Dec. 3, 1843, Watson J. House; children:—

13266. FRANKLIN WATSON HOUSE, b. Stockholm, March 9, 1844; m. Susie M. Facey; res. Calahan Rancho, Cal. Children: Amy E., b. Nov. 17, 1881; F. E., b. March 1, 1884.

13267. EDWIN L. HOUSE, b. Stockholm, March 29, 1846; m. Florence I. Graham; res. Lawrence, Kan. Ch.: Frances E.; Edith M.; Edwin L.

13268. JAMES C. HOUSE, b. Windsor, Wis., Feb. 22, 1848; m. Victoria A. Porter; res. Spokane Falls, Wash. Children: Agnes H.; Ray W., b. Leroy, Minn.

13269. HERSEY D. HOUSE, b. Windsor, May 20, 1854; m. Alice A. Carpenter; res. Henry, South Dak. Children: Ethel M., b. in 1888; Alvah E., b. in 1889; Alma L., b. in 1891.

13270. LUCIUS O. HOUSE, b. Oakdale, Iowa, April 30, 1856; m. Ella A. Searl; res. Leadville, Colo. Children: Horace N.; Uneva S.; Chester E.; Oscar L.

13271. NETTIE L. HOUSE, b. Oakdale, Dec. 30, 1858; m. Eugene C. Webster (No. 13282); res. Andover, South Dak. Children: Winnie C., d. y.; Lelia I., b. March 27, 1884.

13272. ALICE M. HOUSE, b. Oakdale, Oct. 25, 1861; m. Alvah N. Flinn; res. Harlem, North Dak. Children: Alvah E., b. Dec. 30, 1885; Aroy W., b. Feb. 7, 1888.

13273. GERTIE M. HOUSE, b. Oakdale, June 22, 1865; m. James M. Hurd; res. Garden City, South Dak.

7817. HIRAM M. NICHOLS⁸ (Rhoda Richardson⁷, Rhoda Gale⁶, Mary Singletary⁵, Amos Singletary⁴, Mary Greele³, Andrew², Andrew¹), b. Long Meadow, Mass., Sept. 24, 1823; m. Brazier Falls, N. Y., July 4, 1848, Eleanor J. Nash. He d. Stockholm, N. Y., May 18, 1849. She d. Rockford, Ill., July 31, 1866; child:—

13274. MARY JANETTE NICHOLS, b. Stockholm, Oct. 16, 1849; m. Jan. 1, 1868, John Armitage. Children, b. Rockton, Ill.: William C.; Hiram A., d. y.; Mabel F.; Edgar O.; Maude E.; Jessie M.

7818. MARY A. NICHOLS⁸ (Rhoda Richardson⁷, Rhoda Gale⁶, Mary Singletary⁵, Amos Singletary⁴, Mary Greele³, Andrew², Andrew¹), b. Agawam, Mass., June 26, 1825; m. Stockholm, N. Y., Nov. 12, 1843, Samuel W. Webster; res. Martinez, Cal.; children, b. Stockholm:—

13275. CELESTIA P. WEBSTER, b. May 28, 1845; d. July 1, 1846.
13276. CELESTIE EUGENE WEBSTER, b. Jan. 24, 1847; m. Sept. 14, 1882, Richard G. Whiting; res. Hyattsville, Md. Children: Frances A.; Louis W.; Harold R.; Warren W.
13277. MARY A. WEBSTER, b. Oct. 16, 1848; d. March 6, 1851.
13278. MARY A. WEBSTER, b. Aug. 26, 1850; m. T. T. Pettit; res. Bement, Ill. Children: Ralph E.; Leslie L.
13279. FRANCES L. WEBSTER, b. April 10, 1853; m. L. I. Fish; res. Martinez, Cal. Children: Irving W.; Anne H.
13280. SAMUEL ERNEST WEBSTER, b. Jan. 22, 1855.
13281. ANNE CAROLINE WEBSTER, b. Jan. 13, 1857; d. Oct. 1, 1879.
13282. EUGENE CARROLL WEBSTER, b. March 13, 1859; m. Nettie L. House (No. 13271).
13283. WARREN C. WEBSEER, b. Oct. 11, 1861; d. March 31, 1871.
13284. HOWARD VERNON WEBSTER, b. May 12, 1863.
13285. WILLARD MYRON WEBSTER, b. Oct. 19, 1866.
7823. FRANCES J. NICHOLS⁸ (Rhoda Richardson⁷, Rhoda Gale⁶, Mary Singletary⁵, Amos Singletary⁴, Mary Greele³, Andrew², Andrew¹), b. Stockholm, N. Y., Oct. 16, 1837; m. Stockholm, May 14, 1854, Josiah H. Closson. She m. 2d, Chicago, Ill., Aug. 3, 1867, Erskine A. Hunn. She d. Geneseo, Ill., May 28, 1882; children, b. Reedsville, Wis. :—
13286. EMMA AMELIA CLOSSON, b. April 25, 1856; m. Henry P. Billings; res. Geneseo, Ill. Children: George H., b. October, 1876; Gilbert A., d. y.; Ralph E., d. y.; William E., b. August, 1885.
13287. NETTIE F. CLOSSON, b. May 23, 1860; m. James F. Wheeler; res. Griswold, Iowa. Children: Ettie A.; Nettie G.
7825. LOUISA C. PARKER⁸ (Roxanna Richardson⁷, Rhoda Gale⁶, Mary Singletary⁵, Amos Singletary⁴, Mary Greele³, Andrew², Andrew¹), b. Barre, Vt., June 7, 1816; m. Barre, Dec. 24, 1834, Phineas Thompson. He d. Barre, Jan. 8, 1889. She d. Barre, Jan. 23, 1886; children, b. Barre :—
13288. LUCIUS QUINTON THOMPSON, b. Feb. 1, 1836; d. May 10, 1860.
13289. EMMA ARDELLA THOMPSON, b. Dec. 10, 1839; d. Feb. 14, 1858.
13290. HELEN MARION THOMPSON, b. May 19, 1844; m. George Cutler; res. Barre. Child: Lucius L., b. Oct. 21, 1876.
13291. ADALINE A. THOMPSON, b. July 14, 1850; m. Frank Waterman; res. Barre. Child: Ralph O., b. Sept. 12, 1883.
13292. CARRIE L. THOMPSON, b. July 19, 1858; d. Aug. 12, 1862.
7843. LEWIS W. OLDS⁸ (Asa G. Olds⁷, Polly Gale⁶, Mary Singletary⁵, Amos Singletary⁴, Mary Greele³, Andrew², Andrew¹), b. Mill Creek, Pa., July 22, 1822; m. Erie, Pa., May 9, 1848, Louise E. Akerly; res. Erie, Pa.; children :—
13293. INEZ L. OLDS, b. Farmington, Ohio, March 11, 1849; m. Eugene M. Taynter; res. Barre, Vt. Children: Lewis O., b. Nov. 3, 1885; Charles C., b. Oct. 10, 1892.
13294. CLARK OLDS, b. July 14, 1850; m. Elizabeth Keater.
13295. NETTIE OLDS, b. Erie, Pa., Sept. 17, 1854; m. Frank Lamb; res. Erie, Pa. Children: Clark V., b. May, 1887; Catherine L., b. June, 1891.
13296. PHILA OLDS, m. James Cole.
13297. WILLIAM C. OLDS, b. Erie, Aug. 17, 1859; m. Mary P. Brown; res. Barre. Children: Harry I., b. in 1884; Louise F., b. in 1887.
13298. FLORENCE E. OLDS, m. J. Olds.
13299. CHARLOTTE M. OLDS.

7854. CELIA POMEROY⁸ (Clarissa Gale⁷, John Gale⁶, Mary Singletary⁵, Amos Singletary⁴, Mary Greele³, Andrew², Andrew¹), b. Pittsfield, Ohio, Nov. 22, 1841; m. Pittsfield, Aug. 8, 1862, Volney McRoberts. She d. Pittsfield, Ohio, Feb. 15, 1875; children, b. Pittsfield:—

13300. WALTER U. McROBERTS, b. Dec. 13, 1863; m. Bettie Summit; res. Bedford, Ind. Child: Glyde S., b. Oct. 1, 1892.

13301. CORA E. McROBERTS, b. Aug. 29, 1865; m. Charles C. Reynolds; res. Elyria, Ohio. Children: Clare L.; Shirley G.

13302. LENA M. McROBERTS, b. Nov. 11, 1871; m. C. C. Carter; res. Pittsfield, Ohio. Children: Leona M.; Ray V.

13303. PITT E. McROBERTS, b. July 13, 1874.

7859. CLARA E. GALE⁸ (Gardner Gale⁷, John Gale⁶, Mary Singletary⁵, Amos Singletary⁴, Mary Greele³, Andrew², Andrew¹), b. Williamstown, Vt., Jan. 20, 1833; m. Pawnee, Ill., July 20, 1860, William K. Campbell; ch., b. Pawnee:—

13304. ARCHIBALD ALEXANDER CAMPBELL, b. Feb. 9, 1861; m. Rebecca Fry; res. Divernon, Ill. Child: Stella M., b. Sept. 9, 1885.

13305. MARY SOPHRONIA CAMPBELL, b. Aug. 3, 1863; d. Jan. 19, 1866.

13306. GARDNER GALE CAMPBELL, b. April 1, 1865; d. Jan. 29, 1866.

13307. GARDNER WALLACE CAMPBELL, b. March 21, 1867; d. y.

13308. WALTER EDGAR CAMPBELL, b. Jan. 31, 1869; m. Mary L. Lyles; res. Falls, Idaho. Children: Charles E.; John W.

13309. PHILIP WEBER CAMPBELL, b. March 10, 1871.

13310. CLARA LORENA CAMPBELL, b. Dec. 13, 1873.

13311. GALE CAMPBELL, b. Aug. 14, 1876; d. Sept. 4, 1876.

7864. LOUISA H. GALE⁸ (Gardner Gale⁷, John Gale⁶, Mary Singletary⁵, Amos Singletary⁴, Mary Greele³, Andrew², Andrew¹), b. Plainfield, Vt., Aug. 13, 1844; m. Volo, Ill., Aug. 17, 1862, Daniel Osman. She d. Tenhassen, Minn., April 28, 1879; children:—

13312. FLORA E. OSMAN, b. Tenhassen, Nov. 28, 1869; m. Robert J. Cornish; res. Fairmont, Minn. Children: Louisa; Thirza.

13313. WILLIS C. OSMAN, b. Tenhassen, May 6, 1872.

13314. EUGENE OSMAN, b. Tenhassen.

7873. CLARISSA J. DAY⁸ (Augusta Gale⁷, John Gale⁶, Mary Singletary⁵, Amos Singletary⁴, Mary Greele³, Andrew², Andrew¹), b. Barre, Vt., April 26, 1839; m. Bakersfield, Vt., July 22, 1860, John H. Blackburn; ch., b. Gaysville, Vt.:—

13315. MYRTIE AUGUSTA BLACKBURN, b. Nov. 10, 1861; m. Frank B. Carleton; res. South Groveland, Mass. Children: Clara B., b. Feb. 21, 1886; Edward F., b. July 7, 1890.

13316. CLARA E. BLACKBURN, b. June 12, 1865; m. James H. Bickford; res. Chocura, N. H.

7894. EMILY A. SIMONS⁸ (Dolly Gale⁷, Elisha Gale⁶, Mary Singletary⁵, Amos Singletary⁴, Mary Greele³, Andrew², Andrew¹), b. Williamstown, Vt., Dec. 28, 1831; m. Williamstown, Oct. 12, 1852, Jason E. Fuller. She d. Bradford, Vt., Aug. 14, 1886; children:—

13317. ADI B. FULLER, b. Williamstown, Dec. 30, 1853; m. Alice E. Lane; res. Three Rivers, Mich. Children: Bradley J.; Bernice J., d. y.; Roy C., d. y.; Claude L.; Clyde S.; Lulu M., d. y.; Lou E.; Dollie G.; Dana S.

13318. IDA M. FULLER, b. Williamstown, April 25, 1856; m. George W. Antenrith; res. Andrews, Ind. Child: Bernard B., b. Centreville, Mich., March 2, 1883.

13319. DANA S. FULLER, b. Williamstown, Dec. 13, 1857.

13320. ELLSWORTH FULLER, b. West Brookfield, Vt., Feb. 16, 1860.

13321. GENORA L. FULLER, b. West Brookfield, Jan. 7, 1863; m. David Orton; res. Three Rivers, Mich. Children: Barnard B., b. May 11, 1885; Ida E., b. July 24, 1886.

7905. SARAH E. GALE⁸ (Francis Gale⁷, Sawin Gale⁶, Mary Singletary⁵, Amos Singletary⁴, Mary Greele³, Andrew², Andrew¹), b. Barre, Vt., Nov. 24, 1832; m. Forksville, Ill., March 28, 1852, Burges T. Huson. He d. Volo, Ill., Aug. 15, 1889; children:—

13322. ALICE L. HUSON, b. Forksville, Dec. 31, 1852; m. Henry Raymond; res. Elgin, Ill. Child: Sadie E., b. in Rooks Co., Kan., Oct. 6, 1884.

13323. CLARK G. HUSON, b. Forksville, March 25, 1855; m. Lisle Allen; res. Volo. Children: Everett L.; Rosa L.; Mellie L.; Lee A.

13324. WALTER F. HUSON, b. Sept. 30, 1862; d. Aug. 18, 1891.

13325. EVA B. HUSON, b. Forksville, June 13, 1865; m. 1st, Albert Kipple; 2d, E. F. Simonds; res. Elgin, Ill. Children: Mary E. Kipple; Albert J. Kipple.

13326. ANNA L. HUSON, b. Volo, Feb. 14, 1871; m. Ray Wilson; res. Palantine, Ill. Child: Paul D.

13327. HUBERT S. HUSON, b. Oct. 19, 1874; d. Feb. 28, 1891.

7941. CLARA E. PERRIN⁸ (Elizabeth Willey⁷, Sukey Gale⁶, Mary Singletary⁵, Amos Singletary⁴, Mary Greele³, Andrew², Andrew¹), b. Hinckley, Ohio, Sept. 6, 1850; m. Saybrook, Ill., March 8, 1868, William R. Lewis; res. Howard, Kan.; children:—

13328. BERTHA LEONA LEWIS, b. Saybrook, Ill., Nov. 1, 1869; m. Howard, Feb. 2, 1888, Charles Forsyth. Children: Mabel E., b. Feb. 9, 1890; Nellie G., b. Sept. 6, 1892; Clara I., b. Jan. 19, 1895; Fern, b. July 27, 1898.

13329. CORA BELLE LEWIS, b. in Kansas, March 30, 1871; m. Howard, Kan., Nov. 11, 1891, William Lindly. Children: Everett, b. Aug. 12, 1892; Lee P., b. Sept. 29, 1897.

13330. WALTER ELROY LEWIS, b. in Kansas, Oct. 3, 1873; m. Howard, Oct. 3, 1894, Annie Basy. Children: Elmer E., b. Aug. 20, 1895; Robert W., b. July 17, 1898.

13331. ALMA ELIZABETH LEWIS, b. Nov. 22, 1875.

13332. ELBIN ORLANDO LEWIS, b. June 10, 1878; m. Howard, June 10, 1897, Dora Goss. Child: Elsie E., b. April 27, 1899.

13333. ORWILL PERRIN LEWIS, b. in Kansas, Oct. 3, 1888.

13334. HELENA LOVE LEWIS, b. in Kansas, Dec. 12, 1896.

7912. EMILY B. GALE⁸ (Presson Gale⁷, Sawin Gale⁶, Mary Singletary⁵, Amos Singletary⁴, Mary Greele³, Andrew², Andrew¹), b. Brookfield, Vt., Aug. 31, 1834; m. Brookfield, Aug. 24, 1854, William F. Reed, b. Brookfield, May 30, 1829, son of Andrus and Polly (Adams) Reed. He d. East Brookfield, July 24, 1893; children, b. Brookfield:—

13335. ALMA ADELLA REED, b. Sept. 20, 1855; m. 1st, Eugene L. Marshall; 2d, Willard F. Medcalf. Children: Anna E., b. July, 1877; Eugene L., b. March, 1879.

13336. ANDRUS WILLIAM REED, b. Jan. 16, 1858; d. Nov. 2, 1861.

13337. ELBERT ERWIN REED, b. Feb. 20, 1860; d. Oct. 20, 1861.
 13338. ALBERT DE ESTIN REED, b. Dec. 17, 1863; m. Mary Adams; res. East Brookfield. Children: Carl A.; Ruby.
 13339. AZRO A. REED, b. Jan. 6, 1866; m. Ada Rowell.
 13340. PRESSON G. REED, b. Sept. 3, 1869.
 13341. EMMA M. REED, b. Aug. 27, 1871; m. George I. Ford.
 13342. WILLEY REED, b. Oct. 16, 1873; d. Jan. 5, 1874.
 13343. MARY SOPHIA REED, b. Dec. 9, 1875; m. Wesley F. Chapman; res. Medford, Mass.
7916. **ANGELINE GALE**⁸ (Presson Gale⁷, Sawin Gale⁶, Mary Singletary⁵, Amos Singletary⁴, Mary Greele³, Andrew², Andrew¹), b. Brookfield, Vt., Dec. 17, 1839; m. Williston, Vt., Oct. 12, 1860, Edwin C. Butts; children, b. Stowe, Vt. :—
 13344. CHARLES RICHARDSON BUTTS, b. July 3, 1863; m. Anna B. Herrick; res. Minneapolis, Minn. Children: Edwin C.; Philip K.
 13345. FREDERICK EDWIN BUTTS, b. Dec. 3, 1866; d. in 1876.
 13346. NATHANIEL P. BUTTS, b. Nov. 17, 1869; d. November, 1879.
7935. **SUSAN A. PERRIN**⁸ (Elizabeth Willey⁷, Sukey Gale⁶, Mary Singletary⁵, Amos Singletary⁴, Mary Greele³, Andrew², Andrew¹), b. Hinkley, Ohio, Dec. 24, 1839; m. Hinkley, Dec. 1, 1858, Isaac Whitman. She d. Chatham, Ohio, Sept. 15, 1884; children :—
 13347. JESSIE ELIZABETH WHITMAN, b. Nov. 4, 1861; d. y.
 13348. ERNEST WALTER WHITMAN, b. July 12, 1863; m. Jessie F. Wilbur; res. South Denver, Colo. Children: Hugh E.; Mary B.; Ernest L.; Jessie F.; Russell W., d. y.
 13349. ARTHUR I. WHITMAN, b. Sept. 27, 1868; m. Mary E. Fatzer. Child: Floyd, b. Chatham, Ohio, Jan. 11, 1894.
 13350. CORA E. WHITMAN, b. Dec. 7, 1874; d. Sept. 23, 1876.
7937. **MARY A. PERRIN**⁸ (Elizabeth Willey⁷, Sukey Gale⁶, Mary Singletary⁵, Amos Singletary⁴, Mary Greele³, Andrew², Andrew¹), b. Hinkley, Ohio, May 24, 1843; m. Hinkley, Nov. 4, 1860, George Thompson; res. Osawatomie, Kan.; children :—
 13351. ORRIN BOWMAN THOMPSON, b. Cheney Grove, Ill., April 7, 1862; m. Rosa Brown. Child: Lelia, b. July 29, 1885.
 13352. ALLIE E. THOMPSON, b. Hinkley, Ohio, March 13, 1864.
 13353. LEWIS ELWIN THOMPSON, b. Cheney Grove, Dec. 5, 1865; m. Sept. 27, 1887, Clara E. Springsteen. Children: Verna L.; George S.; Eldon.
 13354. CLARENCE E. THOMPSON, b. Cheney Grove, May 22, 1867; m. Feb. 29, 1888, Cora Maxey. Children: John J., d. y.; Hobart M., b. Feb. 23, 1893.
 13355. LEORA E. THOMPSON, b. Oct. 3, 1868; m. Henry T. Snead.
 13356. GEORGE SUMNER THOMPSON, b. Cheney Grove, Aug. 23, 1870.
 13357. HARRY DELANO THOMPSON, b. Boston, Kan., Aug. 14, 1872.
 13358. OLIVER JAMES THOMPSON, b. Boston, Kan., April 10, 1874; m. Paola, Kan., July 9, 1894, Clara Cook.
 13359. THOMAS THOMPSON, b. Howard, Kan., Jan. 28, 1879.
 13360. MARY KITTIE THOMPSON, b. Howard, Kan., July 30, 1882.
7938. **ELIZA F. PERRIN**⁸ (Elizabeth Willey⁷, Sukey Gale⁶, Mary Singletary⁵, Amos Singletary⁴, Mary Greele³, Andrew², Andrew¹), b. Hinkley, Ohio, March 24, 1845; m. Granger, Ohio, Jan. 24, 1865, Horace Coddling. He d. Gran-

ger, March 4, 1867. She m. 2d, Saybrook, Ill., Sept. 11, 1870, Harrison Sprague; res. Portage, Neb.; children:—

13361. CHARLES HORACE CODDING, b. Granger, Ohio, April 16, 1867; m. June 4, 1890, Hattie L. Burroughs.

13362. ELMIRA EVALINE SPRAGUE, b. Saybrook, Ill., June 29, 1871; m. John C.; Dugan; res. Portal, Neb. Child: Harry E.

13363. REUBEN WILLEY SPRAGUE, b. Saybrook, Ill., Dec. 27, 1872. ?

13364. SUSIE DELANTY SPRAGUE, b. Papillon, Neb., June 8, 1881.

13365. MEADE PIKE SPRAGUE, b. Feb. 3, 1883.

13366. HARRY DE FOREST SPRAGUE, b. March 25, 1885; d. y.

7968. DELIA A. GALE⁸ (Julius C. Gale⁷, Abraham Gale⁶, Mary Singletary⁵, Amos Singletary⁴, Mary Greele³, Andrew², Andrew¹), b. Barre, Vt., Dec. 10, 1834; m. Lynn, Mass., Feb. 3, 1856, Nahum H. Newhall. She d. Lynn, Mass., Feb. 14, 1861; child:—

13367. FRED M. NEWHALL, b. Lynn, Mass., Oct. 12, 1857; m. Nov. 17, 1880, Eva M. Brock; res. Lynn. Children: Maud H.; Arthur B.; Anna G.

7973. EMMA D. GALE⁸ (Julius C. Gale⁷, Abraham Gale⁶, Mary Singletary⁵, Amos Singletary⁴, Mary Greele³, Andrew², Andrew¹), b. Williamstown, Vt., July 28, 1845; m. Barre, Vt., Dec. 13, 1863, Albert P. Wood; children:—

13368. BENJAMIN O. WOOD, b. Barre, Vt., Sept. 26, 1865; m. June 10, 1889, Maggie McKabe. Child: Arthur G., b. April 29, 1890.

13369. BERT J. WOOD, b. Orange, Vt., June 10, 1868.

13370. ARCHIE L. WOOD, b. May 26, 1870; d. June 20, 1874.

13371. JENNIE E. N. WOOD, b. Barre, Vt., Sept. 20, 1872.

13372. GRACE GALE WOOD, b. Barre, Vt., July 28, 1876.

7985. ELSIE M. WOOD⁸ (Lucy M. Kenney⁷, Mahaley Gale⁶, Mary Singletary⁵, Amos Singletary⁴, Mary Greele³, Andrew², Andrew¹), b. Barre, Vt., April 29, 1832; m. Plainfield, Vt., Feb. 13, 1854, Dr. Oramel H. Reed. She d. Barre, Vt., Sept. 16, 1870; child:—

13373. EUGENIA ESTELLE REED, b. Plainfield, May 14, 1860; m. 1st, Lee A. Batchelder; 2d, Harvey O. Kiser; res. Plainfield.

7988. ELISHA G. MILLER⁸ (Laurena Gale⁷, Amos C. Gale⁶, Mary Singletary⁵, Amos Singletary⁴, Mary Greele³, Andrew², Andrew¹), b. Stanstead, P. Q., May 9, 1840; m. Stanstead, P. Q., Oct. 25, 1864, Sophia E. Moir. He d. Beebe Plains, Vt., June 5, 1892; child:—

13374. EDITH AUGUSTA MILLER, b. Stanstead, Aug. 21, 1865; m. James H. Lange; res. Boston, Mass. Children: Winifred M., b. in 1887; Mildred E., b. in 1890.

Elisha G. Miller was at one time mayor of Beebe Plains and warden of Stanstead County.

8004. FRANCES M. DWINELL⁸ (Solomon A. Dwinell⁷, Solomon Dwinell⁶, Hannah Singletary⁵, Amos Singletary⁴, Mary Greele³, Andrew², Andrew¹), b. April 23, 1839; m. Reedsburg, Wis., Oct. 27, 1857, J. P. Elliot; children, b. Evansville, Ind.:—

13375. ALICE ELLIOT, b. Dec. 14, 1858; m. Sept. 7, 1886, Harry L. Tice. She d. Indianapolis, Ind., Oct. 13, 1887.

13376. CELIA ELLIOT, b. Dec. 14, 1860; d. March 4, 1861.
13377. ASHLEY JOHN ELLIOT, b. Jan. 19, 1862; m. Nov. 26, 1883, Alice Washburn. Children: Hiram W., b. Sept. 19, 1884; Chester D., b. June 2, 1886.
13378. CLARENCE H. ELLIOT, b. Aug. 21, 1864; m. Madge Gilbert; res. Laramie, Wyo. Child: Gilbert, b. Terre Haute, Ind., Jan. 1, 1892.
13379. INEZ ELLIOT, b. Oct. 18, 1866; d. Oct. 10, 1886.
13380. WALTER SCOTT ELLIOT, b. March 13, 1869.
13381. JAMES PERRY ELLIOT, b. Sept. 10, 1871.
13382. ROSE ELLIOT, b. Nov. 15, 1873.
13383. RACHEL ELLIOT, b. Jan. 10, 1876; d. May 16, 1878.
13384. ERNEST EUGENE ELLIOT, b. Oct. 15, 1878.
13385. HOWARD VIRGIL ELLIOT, b. June 1, 1883.
- 8015. WILLIAM S. DWINELL**⁸ (John B. Dwinell⁷, Solomon Dwinell⁶, Hannah Singletary⁵, Amos Singletary⁴, Mary Greele³, Andrew², Andrew¹), b. Lodi, Wis., Dec. 24, 1862; m. Madison, Wis., April 24, 1889, Virginia Ingman, dau. of Dr. L. S. and S. J. Ingman; child:—
13386. STANLEY W. DWINELL, b. St. Paul, Minn., Feb. 28, 1890.
William S. Dwinell, res. St. Paul, Minn., District Attorney of Jackson County, Wis.
- 8045. HENRY M. MACK**⁸ (Silas P. Mack⁷, Rebecca Richardson⁶, Lydia Singletary⁵, Amos Singletary⁴, Mary Greele³, Andrew², Andrew¹), b. Charlestown, N. H., June 20, 1841; m. Dorchester, Mass., Sept. 10, 1863, Molly Haggerston; res. Brookline, Mass.; children, b. Newton, Mass.:—
13387. ABBIE LOUISA MACK, b. Sept. 11, 1864; d. Dec. 3, 1883.
13388. MARY ROSMOND MACK, b. Nov. 8, 1867; m. William S. Boynton; res. Groton, Mass., Child: William H., b. Groton, Mass., June 3, 1890.
13389. ABBY PRESTON MACK, b. Aug. 19, 1871.
13390. HARRY HAGGERSTON MACK, b. April 8, 1874; d. July 19, 1877.
13391. LAWRENCE PAIGE MACK, b. April 17, 1884.
- 8057. WILLIAM H. HUNTOON**⁸ (William Huntoon⁷, Mehitable French⁶, Joseph French⁵, Abigail Godfrey⁴, Abigail Greele³, Andrew², Andrew¹), b. Andover, N. H., Oct. 8, 1817; m. Salisbury, N. H., Nov. 25, 1841, Martha C. Gookin. He d. Newport, N. H., June 19, 1875; children, b. Salisbury, N. H.:—
13392. FLORA JANE HUNTOON, b. Feb. 13, 1843; m. John J. Hadley; res. Sunapee, N. H. Children: Emma G., m. George C. Reed; William D.
13393. LYDIA A. HUNTOON, b. Jan. 3, 1845; m. William F. Simons; res. Somerville, Mass. Child: Grace F., b. July 28, 1875.
13394. NANCY E. HUNTOON, b. Sept. 18, 1852.
- 8060. SYLVESTER D. HUNTOON**⁸ (William Huntoon⁷, Mehitable French⁶, Joseph French⁵, Abigail Godfrey⁴, Abigail Greele³, Andrew², Andrew¹), b. Andover, N. H., Sept. 29, 1823; m. Francestown, N. H., Nov. 15, 1853, M. B. Ordway. He d. Hopkinton, N. H., Sept. 9, 1860; children:—
13395. IDA MEDORA HUNTOON, b. March 16, 1855; d. March 20, 1859.
13396. ALBERTO DANA HUNTOON, b. Oct. 13, 1858; m. Nellie M. Whittle.

8064. POLLY MORSE⁸ (Mehitable Huntoon⁷, Mehitable French⁶, Joseph French⁵, Abigail Godfrey⁴, Abigail Greele³, Andrew², Andrew¹), b. Franklin, N. H., June 15, 1821; m. Franklin, March 22, 1843, Philemon Prescott. He d. Hill, N. H., Nov. 13, 1889; children:—

13397. JOSEPH S. PRESCOTT, b. Sanbornton, N. H., Jan. 12, 1845.

13398. HERBERT ALPHONZO PRESCOTT, b. in 1849; m. Phœbe Dyer.

8065. NANCY MORSE⁸ (Mehitable Huntoon⁷, Mehitable French⁶, Joseph French⁵, Abigail Godfrey⁴, Abigail Greele³, Andrew², Andrew¹), b. Franklin, N. H., Nov. 23, 1824; m. Franklin, N. H., Nov. 30, 1842, Nathaniel Lakin. He d. Chesterville, Me., June 4, 1886; children:—

13399. NEWELL J. LAKIN, b. Jan. 1, 1844; d. May 29, 1862.

13400. GEORGE H. LAKIN, b. Aug. 12, 1845; d. Jan. 31, 1861.

13401. EUGENE E. LAKIN, b. June 12, 1847; d. Jan. 23, 1861.

13402. (Son) LAKIN, b. June 1, 1848; d. July 7, 1848.

13403. HARRIET E. LAKIN, b. Sept. 25, 1849; d. Jan. 25, 1861.

13404. MARY A. LAKIN, b. Oct. 28, 1851; d. Jan. 29, 1861.

13405. JAY S. LAKIN, b. June 4, 1853; d. Feb. 28, 1874.

13406. HANNAH J. LAKIN, b. Oct. 25, 1855; d. Jan. 24, 1861.

13407. CHARLES F. LAKIN, b. April 10, 1858; d. Sept. 14, 1858.

13408. NANCY V. LAKIN, b. July 30, 1859; d. Jan. 31, 1861.

13409. (Son) LAKIN, b. Feb. 9, 1862; d. Feb. 16, 1872.

13410. HATTIE M. LAKIN, b. May 23, 1863; d. Sept. 25, 1876.

13411. SYLVIA C. LAKIN, b. Nov. 17, 1865; m. B. Franklin Allen.

13412. RENA G. LAKIN, b. July 25, 1868; m. James H. Weaver.

8131. ROBERT D. SMITH⁸ (Judith W. Smith⁷, Polly Greeley⁶, Enoch⁵, Andrew⁴, Joseph³, Andrew², Andrew¹), b. Brandon, Miss., April 23, 1838; m. Augusta, Me., July 30, 1863, Paulina C. Weston, b. Vassalboro, Me., Aug. 28, 1839, dau. of George Melville and Ruth (Roberts) Weston. He d. Boston, Mass., May 30, 1888; children:—

13413. ROBERT D. W. SMITH, b. Newton, Mass., May 8, 1864.

13414. ALICE WESTON SMITH, b. Boston, Mass., Nov. 10, 1868.

13415. MELVILLE WESTON SMITH, b. May 24, 1870; d. y.

13416. PAULINE CORRY SMITH, b. Hingham, Mass., Aug. 12, 1872.

Robert D. Smith at the early age of fifteen entered Harvard College, and four years later graduated honorably with the class of 1857, numbering among his classmates Governor John D. Long, Hon. Solomon Lincoln, and John C. Ropes. In 1859 he was admitted to the Suffolk bar, but before beginning the practice of law took a year's course in the Harvard Law School, where he received the degree of LL.B. in 1860. In October of this year he entered upon the practice of law as the partner of Henry W. Palne. He was in 1876 a member of the General Court.

On the Fourth of July, 1880, he delivered a memorial oration on Samuel Adams before the city authorities of Boston, for which he received high commendation.

8132. FLORENCE DeW. SMITH⁸ (Judith W. Smith⁷, Polly Greeley⁶, Enoch⁵, Andrew⁴, Joseph³, Andrew², Andrew¹), b. Hallowell, Me., Feb. 8, 1843; m. Hallowell, June 8, 1864, Robert Duck, b. Alderly, England, March 9, 1840, son of Robert and Catherine (Peacock) Duck. He d. New York City, Aug. 12, 1871. She m. 2d, Hallowell, Sept. 13, 1876,

Elisha P. Sampson, b. Manchester, Aug. 6, 1843, son of Alvin and Sarah T. (Pope) Sampson. He d. New York City, May 18, 1893. Children:—

13417. ROBERT DE WOLFE DUCK, b. Liverpool, Eng., April 14, 1865.

13418. HENRY WARNER DUCK, b. Liverpool, July 29, 1866.

13419. SARAH TABER SAMPSON, b. Hallowell, Me., July 14, 1877; d. y.

13420. ALVEN SAMPSON, b. Hallowell, Me., Dec. 15, 1878.

8133. CAROLINE D. TROTT⁸ (Dorothy J. Smith⁷, Polly Greeley⁶, Enoch⁵, Andrew⁴, Joseph³, Andrew², Andrew¹), b. Hallowell, Me., Jan. 19, 1836; m. Mt. Hope, Ill., April 20, 1856, Samuel G. Woodmancey, b. Warren, R. I., June 22, 1823, son of George and Rebecca (Goff) Woodmancey; children, b. Mt. Hope, Ill.:—

13421. ELLA JANE WOODMANCNEY, b. Jan. 31, 1857; d. Dec. 23, 1860.

13422. ALICE MARTHA WOODMANCNEY, b. Oct. 1, 1859, d. Sept. 18, 1863.

13423. GEORGE WALTER WOODMANCNEY, b. Aug. 20, 1862; m. Aug. 20, 1882, Mary Johnson, dau. of William and Elizabeth (Doyle) Johnson. Child: Stella A., b. Aug. 15, 1883.

13424. APPHIA ELLEN WOODMANCNEY, b. Nov. 15, 1865.

8134. WALTER C. TROTT⁸ (Dorothy J. Smith⁷, Polly Greeley⁶, Enoch⁵, Andrew⁴, Joseph³, Andrew², Andrew¹), b. Hallowell, Me., Feb. 27, 1837; m. Mt. Hope, Ill., Nov. 15, 1866, Mary F. Ewing, b. Bowling Green, Ky., Nov. 6, 1847, dau. of Nathaniel P. and Nancy E. (Young) Ewing; ch.:—

13425. ELMIRA JANE TROTT, b. Brooks Grove, Ill., Nov. 1, 1869.

13426. CLARENCE HOWARD TROTT, b. Brooks Grove, Oct. 6, 1871.

13427. EWING CROSBY TROTT, b. Bloomington, Ill., Dec. 15, 1876.

13428. WALTER GRANT TROTT, b. Bloomington, Feb. 3, 1878.

Walter C. Trott was a member of 2d Illinois Cavalry, Co. B., in the Civil War.

8139. WILLIAM G. GREELEY⁸ (William⁷, Ebenezer B.⁶, Enoch⁵, Andrew⁴, Joseph³, Andrew², Andrew¹), b. Belfast, Me., Aug. 22, 1838; m. Hingham, Mass., Sept. 17, 1860, Alva B. Nickerson, b. in Nova Scotia in 1838, dau. of Loring and Sarah Nickerson. He d. Hingham, Mass., Sept. 19, 1864. She m. 2d, Hingham, Mass., June 4, 1879, John M. Trussell. Child:—

13429. WILLIAM ARTHUR, b. Hingham, Mass., Sept. 26, 1861.

William G. Greeley invented the first machine for cutting soles.

8140. SUSAN M. GREELEY⁸ (William⁷, Ebenezer B.⁶, Enoch⁵, Andrew⁴, Joseph³, Andrew², Andrew¹), b. Hingham, Mass., Sept. 14, 1843; m. Hingham, Jan. 22, 1866, Francis Hersey, b. Hingham, Jan. 20, 1835, son of Caleb S. and Mary (Hersey) Hersey. He d. Hingham, Sept. 2, 1898; children, b. Hingham:—

13430. HERBERT WESTON HERSEY, b. May 31, 1867.

13431. FRED GREELEY HERSEY, b. June 15, 1871; d. Aug. 25, 1871.

13432. SUSIE MAY HERSEY, b. Aug. 4, 1872.

8146. MARY E. LIBBEY⁸ (Mary E. Greeley⁷, William⁶, Enoch⁵, Andrew⁴, Joseph³, Andrew², Andrew¹), b. Belfast, Me., May 6, 1844; m. Rockland, Me., March 23, 1870,

George Elliot, b. Thomaston, Me., Nov. 12, 1839, son of Richard and Elmon D. (Copeland) Elliot; res. Thomaston; children, b. Thomaston:—

13433. MARION ELLIOT, b. Dec 25, 1870.

13434. RICHARD O. ELLIOT, b. Feb. 6, 1873.

13435. HENRY L. ELLIOT, b. Dec. 9, 1874.

13436. ARTHUR J. ELLIOT, b. July 18, 1876.

13437. JOHN A. ELLIOT, b. March 2, 1878.

13438. FRANK D. ELLIOT, b. Jan. 9, 1882.

13439. IDA GREELEY ELLIOT, b. June 19, 1883.

13440. MADALINE ELLIOT, b. April 25, 1887; d. Jan. 21, 1888.

8148. RUFUS F. GREELEY⁸ (Thomas H.⁷, William⁶, Enoch⁵, Andrew⁴, Joseph³, Andrew², Andrew¹), b. Chelsea, Mass., Feb. 16, 1847; m. Chelsea, June 16, 1869, Ellen A. Frost, b. Chelsea, Dec. 15, 1849, dau. of Hon. Rufus S. and Ellen M. (Hubbard) Frost. He d. Boston, Mass., May 2, 1904; children:—

13441. MARION, b. Chelsea, Mass., April 5, 1870.

13442. NORMAN F., b. Chelsea, Nov. 9, 1871.

13443. RUSSELL H., b. Chelsea, Nov. 4, 1878.

Rufus F. Greeley, res. Boston, Mass. He was senior member of the firm of Greeley, Cushman & Record.

8149. MARY E. GREELEY⁸ (Thomas H.⁷, William⁶, Enoch⁵, Andrew⁴, Joseph³, Andrew², Andrew¹), b. Chelsea, Mass., Aug. 8, 1854; m. Chelsea, Oct. 11, 1877, Arthur W. Newell, b. Chelsea, Jan. 30, 1854, son of Benjamin V. and Susan (Bennett) Newell; children:—

13444. MADELEINE NEWELL, b. Chelsea, Mass., Oct. 10, 1880.

13445. ALICE NEWELL, b. Chelsea, Sept. 11, 1882.

13446. MARJORIE NEWELL, b. Lexington, Mass., Feb. 12, 1889.

A. W. Newell, res. Lexington. President 4th National Bank, Boston.

8150. ALICE GREELEY⁸ (Thomas H.⁷, William⁶, Enoch⁵, Andrew⁴, Joseph³, Andrew², Andrew¹), b. Chelsea, Mass., Sept. 22, 1857; m. Chelsea, June 6, 1888, Gelston M. Bates, b. Nantucket, Mass., April 13, 1852, son of William M. and Ann C. (Gelston) Bates; res. East Orange, N. J.; child:—

13447. MARY BATES, b. Lexington, Mass., Aug. 12, 1889.

8182. COUNCIL GREELEY⁸ (Ebenezer S.⁷, Samuel⁶, Samuel⁵, Joseph⁴, Joseph³, Andrew², Andrew¹), b. Dover, Me., March 20, 1825; m. Bangor, Me., July 13, 1858, Martha J. Sellers, b. Castine, Me., April 22, 1836, dau. of Thomas S. and Nancy (Hallowell) Sellers; res. Quincy, Ill.; children:—

13448. MIRA LEE, b. Aug. 27, 1860; d. Nov. 30, 1869.

13449. SAMUEL HALLET, b. Quincy, Ill., Oct. 25, 1863.

13450. MINERVA, b. Quincy, Ill., Jan. 4, 1868.

Council Greeley, graduate of Bowdoin College, 1854. On leaving college he taught a high school in East Raymond; the year following, in Orono, Me.; then master of the apprentice school, Bangor, and of a select school for boys. He then studied law at Dover and went to Quincy, Ill., where he practiced.

8185. LUCINDA M. GREELEY⁸ (Ebenezer S.⁷, Samuel⁶, Samuel⁵, Joseph⁴, Joseph³, Andrew², Andrew¹), b. Do-

ver, Me., May 27, 1834; m. Lee, Me., October, 1862, Frank L. Dingley, b. Feb. 7, 1840, son of Nelson and Jane (Lambert) Dingley; children:—

13451. PARKER G. DINGLEY, b. May 8, 1864.

13452. JANE DINGLEY, b. July 26, 1866.

13453. ANNIE L. DINGLEY, b. March 20, 1868.

13454. BRET HARTE DINGLEY, b. Jan. 15, 1871.

13455. DAISY DINGLEY, b. Feb. 19, 1872; d. July 22, 1872.

13456. BLANCHE DINGLEY, b. May 27, 1873.

13457. FLORENCE DINGLEY, b. in 1877.

Frank L. Dingley is a graduate of Bowdoin College, 1861. On leaving college he entered the editorial rooms of the *Lewiston Journal*, of which he is now proprietor.

8186. SAMUEL G. HALL⁸ (Eliza Greeley⁷, Samuel⁶, Samuel⁵, Joseph⁴, Joseph³, Andrew², Andrew¹), b. Litchfield, Me., Sept. 8, 1821; m. Litchfield, Nov. 23, 1843, Julia Stinson, b. Litchfield, May 7, 1820, dau. of Robert and Fannie (Patten) Stinson. She d. Lisbon, Me., June 3, 1887. He m. 2d, Lisbon, Sept. 16, 1888, Mrs. Berlinda B. Cornish, b. Durham, Me., Aug. 2, 1820, dau. of Daniel and Polly (Bicknell) Tracy; res. Lisbon. Children, b. Orneville, Me.:—

13458. ELLEN FRANCES HALL, b. Oct. 29, 1846; m. Feb. 16, 1865, Rodney Kingsbury; res. Lowell, Mass. Children: Clara A., m. Charles W. Clarke, res. Bangor, Me.; Walter S.; Etta J., m. L. Herrick, res. East Corinth, Me.; William A.; Annie L.; Jason H.; Harold H.

13459. MYRA A. HALL, b. March 4, 1854; d. May 8, 1863.

8187. GEORGE W. HALL⁸ (Eliza Greeley⁷, Samuel⁶, Samuel⁵, Joseph⁴, Joseph³, Andrew², Andrew¹), b. Litchfield, Me., March 3, 1826; m. Bath, Me., Feb. 11, 1849, Eunice D. Cobb. He d. Orneville, Me., Dec. 20, 1889. She d. Orneville, Sept. 18, 1891; children:—

13460. CHARLES H. HALL, b. Bath, Me., Jan. 9, 1850; m. Sarah French; res. Glenburn, Me. Children: George H.; Lewis H.; John L.; Emma O.

13461. WILLARD M. HALL, b. Bath, May 26, 1854; m. Leda Tasker.

13462. GEORGE H. HALL, b. Jan. 22, 1857; d. Sept. 28, 1857.

13463. FRED W. HALL, b. Orneville, Feb. 19, 1860; m. Emma Hall.

13464. BLANCHE M. HALL, b. Orneville, March 9, 1874.

8189. CHARLES T. HALL⁸ (Eliza Greeley⁷, Samuel⁶, Samuel⁵, Joseph⁴, Joseph³, Andrew², Andrew¹), b. Litchfield, Me., June 24, 1830; m. Bath, Me., Oct. 28, 1851, Rachel P. Coombs, b. Burlington, Me., June 5, 1831, dau. of Samuel and Hannah (Michaels) Coombs; res. Litchfield; children, b. Bath, Me.:—

13465. WILLIAM LARRIBEE HALL, b. Oct. 20, 1852; m. Julia Sloman; res. Westboro, Mass. Children: Frank; Charles; Flossie; Arthur.

13466. FRANK ALBION HALL, b. May 28, 1855; d. May 27, 1873.

13467. HENRY TRIBOU HALL, b. Nov. 17, 1865.

8192. ISAAC G. HALL⁸ (Eliza Greeley⁷, Samuel⁶, Samuel⁵, Joseph⁴, Joseph³, Andrew², Andrew¹), b. Litchfield, Me., Jan. 5, 1843; m. Monmouth, Me., July 18, 1863, Matilda A. Hall, b. Litchfield, June 9, 1845, dau. of Timothy H. and

Eliza J. (Pearl) Hall; res. Lowell, Mass.; children, b. Litchfield, Me. :—

13468. ELMER EUGENE HALL, b. Oct. 31, 1864; m. Abbie R. Pray; res. Lake View, Me. Child: Leon E., b. Jan. 24, 1893.

13469. MYRA ELIZA HALL, b. Nov. 20, 1867; d. Oct. 2, 1877.

13470. LIZZIE PEARL HALL, b. May 31, 1874.

13471. LOTTIE DELL HALL, b. June 27, 1877.

8195. **ABBIE TRIBOU**⁸ (Mary Greeley⁷, Samuel⁶, Samuel⁵, Joseph⁴, Joseph³, Andrew², Andrew¹), b. Auburn, Me., Nov. 10, 1828; m. Lowell, Mass., May 11, 1851, Alden B. Watson, b. Fayette, Me., Oct. 5, 1825, son of James and Lucy (Mitchell) Watson; res. Lewiston, Me.; Children, b. Lowell :—

13472. EUGENE BRADFORD WATSON, b. Aug. 5, 1852; m. Florence E. Brown; res. Lewiston. Child: Blanche M., b. March 13, 1877.

13473. ETTA F. WATSON, b. June 16, 1855; m. George W. Knowlton; res. Lowell. Children: Winfield B.; Harry W.

8200. **CHARLES P. GREELEY**⁸ (Isaac⁷, Samuel⁶, Samuel⁵, Joseph⁴, Joseph³, Andrew², Andrew¹), b. Hallowell, Me., June 2, 1839; m. Readfield, Me., March 31, 1863, Delia J. Giles, b. Belgrade, Me., Oct. 27, 1839, dau. of Mark and Lucy Giles. He d. Readfield, in 1898; children :—

13474. ARTHUR B., b. Readfield, Me., March 8, 1864.

13475. LENA M., b. Readfield, May 3, 1867.

13476. ANNIE M., b. Readfield, June 1, 1870.

8202. **BENJAMIN F. GREELEY**⁸ (George W.⁷, Samuel⁶, Samuel⁵, Joseph⁴, Joseph³, Andrew², Andrew¹), b. Cornville, Me., Nov. 19, 1840; m. Nov. 18, 1867, Sophia M. Pike, b. Newburyport, Mass., in 1843, dau. of Daniel P. and Sophia P. (Morrill) Pike. She d. Nov. 14, 1894; children :—

13477. DANIEL PIKE, b. Newburyport, Mass., June 15, 1871; d. y.

13478. GEORGE EDMUND, b. Marlboro, Mass., April 27, 1873; m. June 11, 1902, Julia M. Wilder, of Brunswick, Ga.

13479. GRACIE S., b. Marlboro, Jan. 21, 1878.

B. F. Greeley, res. Marlboro. Enlisted Co. B, 35th Mass. Regt., in 1862; clerk in Division Headquarters September, 1862; taken prisoner January, 1864, and exchanged May, 1864; discharged June 9, 1865.

8205. **THOMAS B. BURNS**⁸ (Frances A. Greeley⁷, Samuel⁶, Samuel⁵, Joseph⁴, Joseph³, Andrew², Andrew¹), b. Gilmanton, N. H., July 29, 1838; m. East Tilton, N. H., Nov. 8, 1862, Fannie J. Morrill, b. Gilmanton, May 29, 1840, dau. of Joseph and Polly (Moore) Morrill; children, b. Gilmanton :—

13480. WALTER SCOTT BURNS, b. Dec. 10, 1864; d. March 5, 1877.

13481. EDWIN VINCENT BURNS, b. July 3, 1866.

13482. JOSIE HELENE BURNS, b. May 28, 1870.

8208. **ERASTUS P. GREELEY**⁸ (Thomas B.⁷, Samuel⁶, Samuel⁵, Joseph⁴, Joseph³, Andrew², Andrew¹), b. Cornville, Me., April 26, 1836; m. Lafayette, Ind., July 21, 1868, Annie M. Achelporhl, b. Dessen, Hanover, Germany, June 13, 1845, dau. of Bernhard H. and Madilishon (Ehring) Achelporhl; res. Newton, N. H.; children :—

13483. MINNIE, b. March 5, 1869; d. March 22, 1872.
 13484. THOMAS WILSON, b. March 22, 1872; d. same day.
 13485. ANNIE LOUISA, b. Lafayette, Ind., April 13, 1873; m. Charles M. Burbeck; res. Boston, Mass.
 13486. HORACE BENTON, b. Haverhill, Mass., Feb. 7, 1880; d. y.
 13487. ARTHUR BENSON, b. Haverhill, June 4, 1883.
- 8209. ROBERT W. GREELEY**⁸ (Thomas B.⁷, Samuel⁶, Samuel⁵, Joseph⁴, Joseph³, Andrew², Andrew¹), b. Cornville, Me., April 20, 1839; m. March 21, 1867, Elizabeth Fry, b. Aug. 29, 1840, dau. of Jacob and Emily Fry; res. Perry, Mo.; children:—
13488. ABBIE, b. March 22, 1868.
 13489. MAUDE, b. Jan. 19, 1870; m. Nov. 16, 1892, Samuel Mindy; d. Dec. 27, 1893.
 13490. WORTH, b. June 28, 1873.
 13491. WADE, b. July 26, 1876; d. July 14, 1895.
 13492. VESTA, b. May 16, 1879; d. Oct. 26, 1890.
- 8210. MARY A. GREELEY**⁸ (Thomas B.⁷, Samuel⁶, Samuel⁵, Joseph⁴, Joseph³, Andrew², Andrew¹), b. Newburyport, Mass., Aug. 10, 1852; m. Boston, Mass., Sept. 10, 1868, Jesse S. Benton, b. Hiram, Me., June 15, 1845, son of Albion P. and Sarah S. (Wadsworth) Benton; res. Boston; children:—
13493. ALBION JESSE BENTON, b. Boston, Mass., Dec. 24, 1870; m. Reading, Mass., Oct. 16, 1894, Helen R. Murray; res. Reading.
 13494. WALDO THOMAS BENTON, b. Boston, April 23, 1880.
 13495. GERTRUDE M. T. BENTON, b. Allston, Mass., Aug. 15, 1883.
 13496. RALPH IRVING BENTON, b. Hyde Park, Mass., Jan. 11, 1890.
- 8214. SARAH F. TYLER**⁸ (Maria Greeley⁷, Daniel⁶, Samuel⁵, Joseph⁴, Joseph³, Andrew², Andrew¹), b. Foxcroft, Me., Dec. 20, 1837; m. Huntington, Mass., Nov. 26, 1858, Henry F. Williams, b. Becket, Mass., July 1, 1834, son of Jabin B. and Lydia (Wilson) Williams. He d. Northampton, Mass., Sept. 6, 1887; children:—
13497. THERESA BUELL WILLIAMS, b. Hartford, Conn., Aug. 7, 1860; d. Northampton, Mass., Jan. 23, 1891.
 13498. FREDERIC BENNETT WILLIAMS, b. May 23, 1862; d. y.
 13499. ROBERT GREELEY WILLIAMS, b. Northampton, Oct. 24, 1868; m. April 11, 1893, Mary E. Baird; res. Northampton. Child: Henry B., b. Feb. 23, 1894.
 13500. FANNIE T. WILLIAMS, b. Northampton, July 12, 1871.
- 8229. DR. WILLIAM A. MACK**⁸ (Maria L. Burns⁷, Anna Greeley⁶, Samuel⁵, Joseph⁴, Joseph³, Andrew², Andrew¹), b. Haverhill, N. H., Oct. 13, 1824; m. Portsmouth, N. H., March, 1851, Ellen S. Naylor, b. Portsmouth, dau. of Capt. John and Hannah (Salter) Lakè. He d. Pittsfield, N. H., Dec. 4, 1891; children:—
13501. ANDREW MACK, b. Feb. 16, 1853; d. Sept. 14, 1857.
 13502. ELLEN MARIA MACK, b. Pittsfield, N. H., Nov. 8, 1856; m. May 14, 1884, Dr. Fred E. Cummings; d. Pittsfield, N. H., Aug. 25, 1893. Child: William M., b. Pittsfield, Oct. 7, 1886.
- 8232. ANNA J. MACK**⁸ (Maria L. Burns⁷, Anna Greeley⁶, Samuel⁵, Joseph⁴, Joseph³, Andrew², Andrew¹), b. Gil-

manton, N. H., Sept. 7, 1838; m. Lake Village, N. H., July 6, 1858, Charles S. P. Sanderson, b. Lowell, Mass., Aug. 31, 1831, son of Daniel and Eliza (Treat) Sanderson. He d. Pittsfield, N. H., July 14, 1868. She d. Gilmanton, Dec. 28, 1873; children, b. Gilmanton:—

13503. MARIA BURNS SANDERSON, b. Nov. 23, 1859; m. June 22, 1878, J. H. Beck; d. Gilmanton, June 17, 1883. Child: Charles W.

13504. CHARLES A. SANDERSON, b. July 4, 1861; d. May 25, 1862.

13505. WILLIAM ST. PRIE SANDERSON, b. July 17, 1863.

8239. EDWARD O. SHEPARD⁸ (Eliza Burns⁷, Anna Greeley⁶, Samuel⁵, Joseph⁴, Joseph³, Andrew², Andrew¹), b. Hampton, N. H., Nov. 25, 1834; m. Newburyport, Mass., June 18, 1874, Mary C. Lunt, b. Newburyport, May 8, 1844, dau. of Micajah and Mary J. (Coffin) Lunt. He d. Newburyport, April 27, 1901; children:—

13506. KATHERINE MARY SHEPARD, b. Boston, July 5, 1875.

13507. EDWARD OLCUTT SHEPARD, b. Newburyport, July 31, 1876.

13508. RALPH LUNT SHEPARD, b. Newburyport, Aug. 26, 1878.

13509. ALLAN RICHARDS SHEPARD, b. Boston, May 18, 1885.

E. O. Shepard was a graduate of Amherst and a veteran of the Civil War. He studied law and since 1887 had been general counsel for the West End Road. He served in the Common Council of Boston for three years, part of which time he was president. He was judge advocate-general on the staff of Governor Ames.

8242. AARON E. WARNER⁸ (Annie G. Burns⁷, Anna Greeley⁶, Samuel⁵, Joseph⁴, Joseph³, Andrew², Andrew¹), b. Gilmanton, N. H., March 23, 1839; m. Ipswich, Mass., July 19, 1870, Caroline L. Cushing, b. Boston, Mass., July 20, 1845, dau. of Zenas and Caroline (Smith) Cushing. He d. Boston, Nov. 25, 1884; children, b. Boston:—

13510. HENRY CUSHING WARNER, b. Jan. 31, 1872.

13511. IRENE LOUISE WARNER, b. June 22, 1873.

Aaron E. Warner fitted for college at Amherst Academy; studied law with Hon. Charles Delano at Northampton, 1862-63, and at Harvard Law School, 1863-64; LL.B. at Harvard, 1864; admitted to the Bar, Oct., 1864.

8254. SAMUEL C. GREELEY⁸ (Samuel⁷, Joseph⁶, Samuel⁵, Joseph⁴, Joseph³, Andrew², Andrew¹), b. Foxcroft, Me., Dec. 24, 1838; m. Winthrop, Mass., Aug. 14, 1864, Elizabeth A. Tewksbury, b. Winthrop, Sept. 25, 1842, dau. of George W. and Joanna (Waite) Tewksbury; children:—

13512. ETTA ESTELLE, b. May 22, 1865.

13513. GERTRUDE M., b. Charlestown, Mass., Sept. 2, 1867.

13514. EVA GRACE, b. Charlestown, March 21, 1869.

13515. AMELIA, b. Aug. 12, 1874.

13516. HARRIET, b. March 2, 1876.

13517. SAMUEL WILLIS, b. July 12, 1878.

13518. EDITH HALE, b. Feb. 20, 1882.

8257. DUDLEY LYFORD⁸ (Eliza B. Greeley⁷, Joseph⁶, Samuel⁵, Joseph⁴, Joseph³, Andrew², Andrew¹), b. Canterbury, N. H., Nov. 6, 1835; m. Rockton, Ill., April 13, 1862, Emma Harley, b. Spartansburgh, S. C., April 25, 1841, dau. of Thomas and Elizabeth (Amcott) Harley; ch., b. Roscoe, Ill.:—

13519. HELEN AUGUSTA LYFORD, b. July 13, 1865; m. George H. Hutchins; res. Latham Park, Ill. Children: Bertha M.; Mary M.
 13520. ANNA ELIZABETH LYFORD, b. Jan. 12, 1869.
 13521. MARIA LYFORD, b. March 17, 1870.
 13522. KATE LYFORD, b. Aug. 16, 1872.
 13523. WILLIAM THOMAS LYFORD, b. April 1, 1874.
 13524. DUDLEY LYFORD, b. March 21, 1877.
 13525. CUSTER CHARLES LYFORD, b. Aug. 2, 1878.
 13526. EMMA ALICE LYFORD, b. June 4, 1880.

8268. ISAAC F. GREELEY⁸ (Stephen D.⁷, Joseph⁶, Samuel⁵, Joseph⁴, Joseph³, Andrew², Andrew¹), b. Gilman-
 ton, N. H., Aug. 9, 1844; m. Nov. 24, 1870, Rachel Tallman,
 b. Feb. 2, 1850, dau. of Charles and Isabell Tallman; children,
 b. St. Louis, Mo. :—

13527. HENRY PARSONS, b. Dec. 25, 1873.
 13528. CHARLES DUDLEY, b. Sept. 13, 1877; d. October, 1877.
 13529. HATTIE EVA, b. July 2, 1879.

Isaac F. Greeley was Sergt. of Co. B, 1st New Hampshire Cavalry;
 taken prisoner at Lacey Springs, Va., Dec. 21, 1864, and confined in Pem-
 erton Prison, Richmond, two months.

8270. WILLIAM E. GREELEY⁸ (Joseph⁷, Joseph⁶, Sam-
 uel⁵, Joseph⁴, Joseph³, Andrew², Andrew¹), b. Gilman-
 ton, N. H., Jan. 8, 1841; m. Beloit, Wis., Oct. 17, 1866, Ellen
 Mahoney; res. Black Hawk, Iowa; children :—

13530. SAMUEL HENRY, b. Winnebago, Ill., Aug. 15, 1867; m. April 3,
 1895, Laura L. Coddington.
 13531. MUSETTE, b. Sept. 26, 1873; m. Dec. 23, 1891, Stephen W.
 Hicks; res. Hudson, Iowa.

13532. MARY ELLEN, b. April 22, 1880.

8272. CHARLES F. GREELEY⁸ (Joseph⁷, Joseph⁶,
 Samuel⁵, Joseph⁴, Joseph³, Andrew², Andrew¹), b. Gilman-
 ton, N. H., March 16, 1844; m. Harlem, Ill., Feb. 10, 1875,
 Jane E. Pickard, b. Harlem, Sept. 8, 1852, dau. of Palmer and
 Lydia (Atwood) Pickard. He d. Riverton, Iowa, June 5, 1888;
 children :—

13533. ROSE PALMER, b. Roscoe, Ill., Dec. 10, 1875.
 13534. ALICE MAY, b. Harlem, Ill., Sept. 27, 1878.
 13535. LYDIA MARIA, b. Riverton, Iowa, Aug. 20, 1880.
 13536. FLORENCE ELLA, b. Riverton, Nov. 19, 1882.
 13537. JOHN LEROY, b. Riverton, March 29, 1885.
 13538. EMMA BLANCHE, b. Riverton, Feb. 26, 1887.
 Charles F. Greeley was in the 8th Illinois Cavalry in the Civil War.

8279. CAROLINE G. GREELEY⁸ (Andrew G.⁷, Joseph⁶,
 Samuel⁵, Joseph⁴, Joseph³, Andrew², Andrew¹), b. Boston,
 Mass., Dec. 29, 1858; m. Boston, April 7, 1880, George O.
 Carpenter, b. South Reading, Mass., Feb. 17, 1852, son of
 George O. and Maria J. (Emerson) Carpenter; res. St. Louis,
 Mo.; children :—

13539. GEORGE OLIVER CARPENTER, b. St. Louis, Mo., Aug. 24, 1881.
 13540. KENNETH G. CARPENTER, b. Boston, Mass., April 14, 1886.

8282. ADDIE E. GREELEY⁸ (William P.⁷, Joseph⁶, Sam-
 uel⁵, Joseph⁴, Joseph³, Andrew², Andrew¹), b. Charlestown,

Mass., Nov. 19, 1860; m. Winchester, Mass., June 16, 1891, Joshua Phippen, b. Salem, Mass., Oct. 22, 1857, son of Joshua and E. L. (Daniels) Phippen; res. Winchester; children:—

13541. RUTH GREELEY PHIPPEN, b. Winchester, Oct. 14, 1894.

13542. WILLIAM SAFFORD PHIPPEN, b. Winchester, Dec. 8, 1897.

8285. HANNAH A. GREELEY⁸ (Gustavus⁷, Gilman⁶, Samuel⁵, Joseph⁴, Joseph³, Andrew², Andrew¹), b. Morrow, Ohio, Nov. 23, 1829; m. Blanchester, Ohio, Oct. 23, 1854, John C. Foley; res. Harveysburg, Ohio; children, b. Oregonia, Ohio:—

13543. MARY H. FOLEY, b. Aug. 23, 1855; m. Charles H. Sherwood.

13544. WILLIAM FOLEY, b. July 13, 1857; d. March 12, 1873.

13545. GEORGE FOLEY, b. April 18, 1859; m. Catherine Fealey.

13546. JENNIE FOLEY, b. Feb. 2, 1861; m. J. D. Mellor.

8288. MARY J. GREELEY⁶ (Gustavus⁷, Gilman⁶, Samuel⁵, Joseph⁴, Joseph³, Andrew², Andrew¹), b. Blanchester, Ohio, March 10, 1837; m. Blanchester, July 21, 1858, John F. Patten, b. Rossburg, Ohio, Nov. 9, 1832, son of Robert and Rachel (Kelley) Patten; res. Level, Ohio; children:—

13547. EMMA PATTEN, b. Mainville, Ohio, Aug. 4, 1859; m. Level, Ohio, Oct. 21, 1881, William Barr; d. Edington, Ohio, March 27, 1883.

13548. ALBERT E. PATTEN, b. Mainville, Jan. 28, 1863; m. Springfield, Ohio, May 19, 1887, Alice B. Carnes, b. Dayton, Ky., March 19, 1863, dau. of Robert N. and Margaret J. (King) Carnes; res. Springfield, Ohio.

13549. MINNIE M. PATTEN, b. Washington, Ohio, Nov. 24, 1874.

8293. HENRY M. DRAKE⁸ (Emeline Greeley⁷, Gilman⁶, Samuel⁵, Joseph⁴, Joseph³, Andrew², Andrew¹), b. Oregonia, Ohio, Nov. 16, 1832; m. Washington, Ohio, Nov. 8, 1855, Mary J. Barkley, b. Clarksville, Ohio, June 4, 1838, dau. of John and Elizabeth (Cast) Barkley; res. Washington; children, b. Washington:—

13550. ALICE A. DRAKE, b. July 31, 1856; m. Feb. 4, 1879, Lucius Duston; res. Chillicothe, Ohio.

13551. EMERSON CLIFTON DRAKE, b. Sept. 20, 1860; m. Estelle Kerns; res. Dayton, Ohio. Children: Harry W., b. in 1879; Glenn, b. in 1890.

13552. EFFIE MAY DRAKE, b. Feb. 1, 1863; d. y.

13553. ELLSWORTH W. DRAKE, b. Oct. 27, 1868.

13554. ANNA PEARL DRAKE, b. March 27, 1872.

13555. WILLIAM Z. DRAKE, b. Sept. 6, 1880.

8302. LEWIS A. GREELEY⁸ (Orin G.⁷, Gilman⁶, Samuel⁵, Joseph⁴, Joseph³, Andrew², Andrew¹), b. Burlington, Ohio, April 23, 1849; m. Wauseon, Ohio, Oct. 12, 1871, Mary E. Wickey, b. Wooster, Ohio, Dec. 3, 1852, dau. of Daniel and Mary A. (Thomas) Wickey; res. Oak Shade, Ohio; children:—

13556. ALICE JANE, b. Burlington, Ohio, May 2, 1874.

13557. LEONORA VIOLA, b. Burlington, Oct. 4, 1876.

13558. LOIS MAY, b. Burlington, Sept. 28, 1882.

13559. IDA MATILDA, b. Burlington, Feb. 27, 1884.

8310. HENRY P. PAGE⁸ (Mary A. Eastman⁷, Deborah Greeley⁶, Samuel⁵, Joseph⁴, Joseph³, Andrew², Andrew¹), b. Gilmanton, N. H., Feb. 12, 1839; m. Ipswich, Mass., Sept.

1, 1868, Mary A. Hodgkins, b. Ipswich, June 27, 1842, dau. of Daniel L. and Mary (Willet) Hodgkins; children:—

13560. LOVICE CUMMINGS PAGE, b. Samokova, Turkey, May 19, 1870; d. Nebraska City, Neb., Sept. 4, 1881.

13561. HENRY EASTMAN PAGE, b. Samokova, Turkey, Oct. 15, 1873.

13562. WILLIS A. PAGE, b. Howard, Neb., May 4, 1879; d. Nebraska City, Sept. 7, 1881.

13563. RUSSELL WILLET PAGE, b. Westmoreland, Kan., Sept. 7, 1884; d. Fostoria, Kan., Sept. 5, 1885.

Henry P. Page, graduate of Dartmouth College 1861; studied divinity and was a graduate of Andover Theological Seminary; res. Centre Harbor, N. H. Clergyman. Enlisted as private in Co. K., 14th New Hampshire Regt., and discharged at the close of the war as lieutenant.

8316. **STEPHEN G. CLARKE**⁸ (Anna M. Greeley⁷, Stephen L.⁶, Samuel⁵, Joseph⁴, Joseph³, Andrew², Andrew¹), b. Gilmanton, N. H., Sept. 20, 1834; m. Nov. 17, 1857, Lydia. M. Wight, b. Gilmanton, March 14, 1838, dau. of Dr. Nahum and Mary A. (Straw) Wight; children:—

13564. EDITH CLARKE, b. Manchester, N. H., Oct. 5, 1858; d. Sept. 1, 1861.

13565. EDWARD WIGHT CLARKE, b. Manchester, N. H., Oct. 20, 1862.

13566. WILLIAM COGSWELL CLARKE, b. Tenafly, N. J., July 2, 1872; d. April 11, 1892.

Stephen G. Clarke is an attorney of New York City, living at Tenafly, N. J. Educated at Manchester High School, Gilmanton Academy, McGaw Institute of Merrimack, and Harvard Law School. He was of the firm of Stanley, Clarke & Smith.

8321. **HELEN E. GREELEY**⁸ (S. S. N.⁷, Stephen L.⁶, Samuel⁵, Joseph⁴, Joseph³, Andrew², Andrew¹), b. Gilmanton, N. H., July 16, 1841; m. Oswego, N. Y., June 8, 1869, Maj. Thomas Mathews, b. Syracuse, N. Y., March 20, 1837, son of Simon and Phœbe (Squier) Mathews; res. Vallejo, Cal.; children, b. Oswego, N. Y.:—

13567. FRANK CURTIS MATHEWS, b. May 25, 1871; d. March 2, 1882.

13568. HARRY NORTON MATHEWS, b. April 25, 1874.

13569. GRACE MATHEWS, b. Jan. 5, 1881.

8322. **FRANK N. GREELEY**⁸ (S. S. N.⁷, Stephen L.⁶, Samuel⁵, Joseph⁴, Joseph³, Andrew², Andrew¹), b. Chicopee Falls, Mass., May 6, 1850; m. Oswego, N. Y., May 6, 1873, Anna C. Buckhout, b. Oswego, August, 1850, dau. of Abram and Margaret (White) Buckhout; children:—

13570. ARTHUR WHITE, b. Oswego, N. Y., June 13, 1875.

13571. FRED CURTIS, b. Orwell, N. Y., Oct. 14, 1877; d. y.

13572. WILLIAM BUCKHOUT, b. Oswego, N. Y., Sept. 6, 1880.

Frank N. Greeley is a Congregational minister. Studied divinity at University of Michigan. Ordained at Orville, N. Y., Nov. 13, 1877. Was at Orville 3 years and at New Haven, Conn., in 1881; res. Berkeley, Cal.

Arthur W. is Professor of Zoology, Washington University, St. Louis, Mo.

William B. is a forester by profession.

8323. **CHARLOTTE O. BATCHELDER**⁸ (James R. Batchelder⁷, Betty Robinson⁶, Elizabeth Greeley⁵, Joseph⁴, Joseph³, Andrew², Andrew¹), b. Mt. Vernon, Me., June 4,

1816; m. Readfield, Me., May 28, 1833, James Bell, b. Chester, Mass., Feb. 1, 1805, son of James and Mary (Percival) Bell. He d. Skowhegan, Me., Dec. 8, 1881; children, b. Monson, Me. :—

13573. JAMES BATCHELDER BELL, b. Feb. 21, 1834.

13574. WILLIAM HENRY BELL, b. Oct. 8, 1836; d. May 28, 18—.

13575. CHARLOTTE ANN BELL, b. March 14, 18—.

13576. MARY CAROLINE BELL, b. March 4, 18—; m. Jan. 1, 1870, John E. Phillips; d. Skowhegan, Me., Sept. 7, 1870.

8329. JAMES M. BATCHELDER⁸ (Daniel Batchelder⁷, Betty Robinson⁶, Elizabeth Greeley⁵, Joseph⁴, Joseph³, Andrew², Andrew¹), b. Allentown, N. H., May 1, 1832; m. Lawrence, Mass., March 6, 1854, Drusilla S. Foster; res. Derry, N. H.; children, b. Deerfield, N. H. :—

13577. CHARLES CARROLL BATCHELDER, b. March 27, 1856.

13578. WILLIAM HEAD BATCHELDER, b. May 30, 1859; m. Minnie A. Thayer.

13579. SALLY ANN BATCHELDER, b. May 7, 1862; m. Dr. F. C. Chase.

13580. MARY BELL BATCHELDER, b. Sept. 15, 1866.

13581. JAMES MADISON BATCHELDER, b. April 6, 1868.

13582. FRANK HERBERT BATCHELDER, b. Nov. 25, 1870.

8374. PHINEAS B. SMITH⁸ (Margaret S. Wiggin⁷, Noah G. Wiggin⁶, Eleanor Greeley⁵, Joseph⁴, Joseph³, Andrew², Andrew¹), b. Roxbury, Mass., Feb. 6, 1838; m. Dorchester, Mass., Nov. 5, 1863, Clara D. Calder, b. Roxbury, in 1841, dau. of Nathaniel H. and Ethelinda F. (Clark) Calder; res. Roxbury; children, b. Roxbury :—

13583. CHARLES GASTON SMITH, b. Oct. 12, 1864; m. Bartlett, N. H., Oct. 4, 1893, Mary E. Lund, dau. of Samuel C. Lund.

13584. CLARA LOUISE SMITH, b. March 9, 1868; d. Oct. 7, 1883.

13585. NATHANIEL HARRIS SMITH, b. Jan. 14, 1872.

13586. DAISY CALDER SMITH, b. Dec. 12, 1874.

13587. BERTHA ETHELINDA SMITH, b. Oct. 16, 1876.

Phineas B. Smith was admitted to the bar in 1860; was an expert real estate lawyer, having charge of many large trust estates. He was a director of the Rockland Nat'l Bank, and a trustee of Forest Hills Cemetery.

8386. FREDERICK D. CARSON⁸ (David M. Carson⁷, Mary Greeley⁶, Noah⁵, Joseph⁴, Joseph³, Andrew², Andrew¹), b. Augusta, Me., Feb. 26, 1845; m. Minneapolis, Minn., April 9, 1872, Margaret W. Hall, b. Houlton, Me., in 1852, dau. of John F. H. and Elizabeth U. (Smith) Hall; children, b. Minneapolis :—

13588. CHARLES FREDERICK CARSON, b. March 8, 1873. He is assistant pastor of the Faribault, Minn., Cathedral.

13589. WILLIS MORRILL CARSON, b. Sept. 27, 1876; m. in 1900, Agnes W. Giles; res. St. Paul, Minn. Child: Willis C., b. June 25, 1901.

13590. RALPH HENRY CARSON, b. Nov. 6, 1878.

F. D. Carson, res. Everett, Wash., attorney at law. He graduated from law school at Georgetown, D. C. Served in the 5th Wis. Inf., Co. H, during the Civil War.

8397. THOMAS WILLIAMS⁸ (Sally G. Carson⁷, Mary Greeley⁶, Noah⁵, Joseph⁴, Joseph³, Andrew², Andrew¹), b. Chesterville, Me., Dec. 18, 1842; m. Upton, Mass., April 15,

1863, Lovina R. Yeaton, b. Belgrade, Me., Oct. 26, 1842, dau. of Dr. John and Eunice (Case) Yeaton. He d. Farmington Falls, Me., Sept. 18, 1892; children:—

13591. NELLIE E. WILLIAMS, b. Belgrade Mills, Me., June 14, 1865; m. Sept. 12, 1883, Charles E. Kilbourne. Children: Mary A.; Bertha M.; Pansie I.; Willis C.

13592. LILLIE M. WILLIAMS, b. Farmington, May 1, 1871; m. W. F. Carew; res. Monson, Mass.

13593. THOMAS FRANKLIN WILLIAMS, b. April 1, 1873.

8423. **ESCHA A. GREELEY**⁸ (Levi M.⁷, Levi⁶, Noah⁵, Joseph⁴, Joseph³, Andrew², Andrew¹), b. Vienna, Me., July 23, 1850; m. Lind, Wis., Dec. 25, 1867, John W. Shaw. b. Yorkshire, England, Nov. 13, 1841, son of John T. and Mary (Senior) Shaw; res. Gary, Dak.; children, b. Lind:—

13594. BENJAMIN O. SHAW, b. Dec. 24, 1868; d. Feb. 18, 18—.

13595. MILDRED E. SHAW, b. June 29, 1870.

13596. ROSAMOND H. SHAW, b. April 26, 1872.

13597. SELDON H. SHAW, b. July 15, 1874.

13598. GERTRUDE A. SHAW, b. Feb. 15, 1878.

13599. BEULAH A. SHAW, b. May 11, 1882.

8426. **MILLARD F. GREELEY**⁸ (Levi M.⁷, Levi⁶, Noah⁵, Joseph⁴, Joseph³, Andrew², Andrew¹), b. Vienna, Me., Nov. 6, 1851; m. Lodi, Wis., Dec. 29, 1877, Agnes Blair, b. Saxonville, Wis., July 1, 1859, dau. of John and Isabella (Menzies) Blair; children:—

13600. RONDA BLAIR, b. March 5, 1881.

13601. BENJAMIN ALDEN, b. Feb. 16, 1899.

M. F. Greeley, res. Gary, Dak. Sheep rancher; member of legislature two terms; also County Commissioner.

8427. **LEVI I. GREELEY**⁸ (Levi M.⁷, Levi⁶, Noah⁵, Joseph⁴, Joseph³, Andrew², Andrew¹), b. Lind, Wis., April 13, 1863; m. Poysippi, Wis., May 22, 1881, Mary E. Alden, b. Wyanwega, Wis., May 6, 1860, dau. of Isaac C. and Ellen (Brewer) Alden. She d. Gary, Dak., Feb. 28, 1884. He m. 2d, Gary, April 16, 1889, Addie B. Gray, b. Berlin, Minn., Sept. 25, 1870, dau. of Staley N. and Mary E. (Barrett) Gray; res. Gary. Children:—

13602. PERCY HOLMAN, b. Saxonville, Wis., July 22, 1882.

13603. FLORENCE MAY, b. Gary, Dak., Feb. 17, 1884.

8427. **HORACE E. GREELEY**⁸ (Joseph⁷, Levi⁶, Noah⁵, Joseph⁴, Joseph³, Andrew², Andrew¹), b. Vienna, Me., July 16, 1855; m. Filmore, Iowa, March 31, 1878, Mary A. McCalla, b. Aug. 18, 1857, dau. of Jacob and Mahala (Chandler) McCalla; children:—

13604. JOSEPH A., b. Delta, Iowa, Aug. 26, 1879.

13605. HERBERT J., b. March 15, 1882; d. April 15, 1882.

13606. RALPH W., b. March 24, 1883; d. Sept. 26, 1883.

Horace E. Greeley was editor of the *Hedrick Enterprise*, Hedrick, Iowa, and also of the *Eddyville Tribune*; res. Eddyville, Iowa.

8479. **EVELYN GREELEY**⁸ (John W.⁷, John⁶, Joseph⁵, Joseph⁴, Joseph³, Andrew², Andrew¹) b. Mt. Vernon, Me.,

Nov. 3, 1850; m. Oakland, Me., Aug. 8, 1872, Jesse M. Fairbrother, b. Pawtucket, R. I., Oct. 28, 1848, son of Lewis and Harriet E. (May) Fairbrother; res. Pawtucket; children, b. Pawtucket:—

13607. ARTHUR LEWIS FAIRBROTHER, b. June 2, 1873.

13608. MAUD EVELYN FAIRBROTHER, b. Dec. 25, 1874; d. y.

13609. HARRIET MAY FAIRBROTHER, b. Oct. 5, 1884.

8483. HORACE W. GREELEY⁸ (John W.⁷, John⁶, Joseph⁵, Joseph⁴, Joseph³, Andrew², Andrew¹), b. Mt. Vernon, Me., Dec. 30, 1857; m. Oakland, Me., Jan. 27, 1885, Nellie E. Otis, b. Waterville, Me., Sept. 12, 1860, dau. of Benjamin F. and Dorothy A. (Bailey) Otis; child:—

13610. ARTHUR MADISON, b. Oakland, Me., Oct. 17, 1894.

Horace W. Greeley, res. Oakland, Me., Auditor and Paymaster of Somerset Railroad.

8491. JULIA M. CURRIER⁸ (Benjamin Currier⁷, Hannah Currier⁶, Esther Greeley⁵, Jonathan⁴, Joseph³, Andrew², Andrew¹), b. Sandwich, N. H., Feb. 10, 1829; m. Lawrence², Mass., Nov. 14, 1850, Benjamin B. Locke, b. Epsom, N. H., Sept. 5, 1818, son of John and Mehitable (Bickford) Locke. He d. Dec. 2, 1886; children:—

13611. ORRA ANN LOCKE, b. Tamworth, N. H., May 28, 1852; m. Feb. 19, 1874, Charles R. Fellows; res. North Sandwich. Child: Arthur P., b. May 25, 1876.

13612. ELSIE E. LOCKE, b. Tamworth, N. H., May 14, 1854; m. Fred. L. Smith; res. Tamworth. Children: Lena F.; Leland L.; Leona O.

13613. ADA F. LOCKE, b. Sandwich, Aug. 1, 1857; m. Samuel E. Clifford; res. Laconia, N. H. Children: Harry B., b. July, 1885; Julia E., b. April, 1889.

13614. JULIA E. LOCKE, b. March 24, 1862; m. Henry Trow.

8801. WILLIAM B. WEBSTER⁸ (Nathaniel Webster⁷, Moses Webster⁶, Nathaniel Webster⁵, Daniel Webster⁴, Sarah Greele³, Andrew², Andrew¹), b. Amesbury, Mass., April 18, 1820; m. Amesbury, Mary A. Tewksbury. He d. Manchester, N. H., Dec. 18, 1883. She d. Boston, Mass., Oct. 9, 1891; ch.:—

13615. GEORGE NATHANIEL WEBSTER, b. Feb. 28, 1847; m. Janette A. Huske.

13616. MYRA WEBSTER, m. George F. Richards.

8802. CHARLOTTE S. WEBSTER⁸ (Nathaniel Webster⁷, Moses Webster⁶, Nathaniel Webster⁵, Daniel Webster⁴, Sarah Greele³, Andrew², Andrew¹), b. Amesbury, Mass., Sept. 4, 1823; m. Amesbury, April 6, 1842, Ezekiel A. Straw, b. Warner, N. H., Dec. 30, 1819, son of James B. and Mehitable (Fisk) Straw. He d. Manchester, N. H., Oct. 25, 1882. She d. Manchester, March 15, 1852; children, b. Manchester:—

13617. ALBERT STRAW, b. April 9, 1847; d. y.

13618. CHARLOTTE WEBSTER STRAW, b. March 24, 1848.

13619. HERMAN FOSTER STRAW, b. Dec. 30, 1849.

13620. ELLEN STRAW, b. Feb. 15, 1852.

E. A. Straw was Rep. to N. H. Leg. in 1859-60-1-2-3; State Senator in 1864-5; member of Gov. Stearns' Staff in 1869; Governor in 1872-3, and N. H. Commissioner to the Centennial in 1876.

8947. MARY J. WEBSTER⁸ (Nathaniel Webster⁷, Moses Webster⁶, Nathaniel Webster⁵, Daniel Webster⁴, Sarah Greele³, Andrew², Andrew¹), b. Amesbury, Mass., Sept. 1, 1828; m. Amesbury, Feb. 25, 1847, William R. Ellis. He d. New York City, Aug. 27, 1868. She d. Amesbury, June 15, 1863; ch. :—

13621. MARY LOUISE ELLIS, b. Nov. 6, 1847; m. Henry T. Wing.

13622. NATHANIEL W. ELLIS, b. July 17, 1849; d. Jan. 16, 1889.

13623. MARY B. ELLIS, b. Oct. 26, 1877; m. J. W. Bartlett.

13624. WILLIAM R. ELLIS, b. May 6, 1859; d. May 17, 1859.

9277. EDWIN D. SANBORN⁸ (Hannah Hook⁷, Dyer Hook⁶, Dyer Hook⁵, Elizabeth French⁴, Mary Winsley³, Mary Greele², Andrew¹), b. Gilmanton, N. H., May 14, 1808; m. Boscawen, N. H., Dec. 11, 1837, Mary A. Webster, b. Boscawen, Aug. 27, 1816, dau. of Hon. Ezekiel and Alice (Bridge) Webster. She d. Hanover, N. H., Dec. 28, 1864. He m. 2d, New York City, Jan. 2, 1868, Mrs. Sarah F. Clark. He d. New York City, Dec. 29, 1885; children, b. Hanover, N. H. :—

13625. CATHERINE A. SANBORN, b. July 11, 1839.

13626. EZEKIEL WEBSTER SANBORN, b. March 11, 1844; d. y.

13627. MARY WEBSTER SANBORN, b. Aug. 18, 1845; m. Paul Babcock.

13628. EDWIN WEBSTER SANBORN, b. July 31, 1857.

9283. CHARLES R. CROSS⁸ (Lucy A. Brown⁷, Anna Hook⁶, Humphrey Hook⁵, Elizabeth French⁴, Mary Winsley³, Mary Greele², Andrew¹), b. Troy, N. Y., March 29, 1848; m. Salisbury, Mass., July 15, 1873, Mary A. Pike, b. Salisbury, May 4, 1847, dau. of Samuel P. and Sarah (Buswell) Pike; children :—

13629. RALPH CROSS, b. Feb. 12, 1875; d. Oct. 21, 1875.

13630. CHARLES ROBERT CROSS, b. Roxbury, Mass., June 17, 1881.

Charles R. Cross is Professor at the Institute of Tech., Boston, Mass.

9300. JAMES A. APPLETON⁸ (William Appleton⁷, Mary Hook⁶, Jacob Hook⁵, Elizabeth French⁴, Mary Winsley³, Mary Greele², Andrew¹), b. Boston, Mass., Oct. 29, 1816; m. Boston, June 18, 1840, Mary E. Lyman, dau. of George W. Lyman. He d. Brookline, Mass., June 29, 1843; child :—

13631. GEORGE LYMAN APPLETON, b. Boston, November, 1841.

9302. SARAH E. APPLETON⁸ (William Appleton⁷, Mary Hook⁶, Jacob Hook⁵, Elizabeth French⁴, Mary Winsley³, Mary Greele², Andrew¹), b. Boston, Mass., Feb. 9, 1822; m. Boston, March 31, 1842, Amos Adam Lawrence, b. Boston, July 31, 1814, son of Amos and Sarah (Richards) Lawrence. He d. Nahant, Mass., Aug. 22, 1886; children :—

13632. MARY ANNA APPLETON LAWRENCE, b. Boston, Mass., May 12, 1843.

13633. SARAH LAWRENCE, b. Brookline, Mass., July 5, 1845.

13634. AMORY A. LAWRENCE, b. Boston, Mass., April 22, 1848.

13634A. WILLIAM LAWRENCE, b. Boston, Mass., May 30, 1850.

13635. SUSAN M. LAWRENCE, b. Brookline, Mass., Feb. 4, 1852; m. Judge William Caleb Loring (No. 12713.)

13635A. HETTY S. LAWRENCE, b. Brookline, Mass., Nov. 21, 1855.

13635B. HARRIETT D. LAWRENCE, b. Brookline, Mass., June 8, 1858.

9303. FRANCIS H. APPLETON⁸ (William Appleton⁷, Mary Hook⁶, Jacob Hook⁵, Elizabeth French⁴, Mary Winsley³, Mary Greele², Andrew¹), b. Boston, Mass., Sept. 11, 1823; m. Salem, Mass., March 30, 1846, Georgiana Crowning-shield Silsbee, dau. of Nathaniel Silsbee. He d. Somerville, Mass., May 28, 1851. She m. 2d, Sept. 12, 1855, Henry Saltonstall, of Boston. Child:—

13636. FRANCIS HENRY APPLETON, b. Boston, Mass., July 17, 1847.

9304. WILLIAM APPLETON⁸ (William Appleton⁷, Mary Hook⁶, Jacob Hook⁵, Elizabeth French⁴, Mary Winsley³, Mary Greele², Andrew¹), b. Boston, Mass., Jan. 24, 1825; m. Oct. 9, 1845, Emily Warren, dau. of John Collins Warren; children:—

13637. EMILY APPLETON, b. Boston, Mass., July 27, 1846; m. April 22, 1861, J. Arthur Beebe of Boston.

13638. WILLIAM APPLETON } b. Nahant, Mass., July 6, 1848.

13639. SUSANNA APPLETON } Susanna d. Boston, Mass., Sept. 21, 1872.

9308. CHARLES H. APPLETON⁸ (William Appleton⁷, Mary Hook⁶, Jacob Hook⁵, Elizabeth French⁴, Mary Winsley³, Mary Greele², Andrew¹), b. Boston, Mass., July 27, 1833; m. Boston, March 25, 1856, Isabelle Mason, b. Boston in 1834, dau. of Jonathan and Isabelle Mason; res. Boston. He d. Nice, France, April 2, 1874. She d. Boston, Sept. 6, 1869; children:—

13640. ARTHUR MASON APPLETON, b. Feb. 6, 1857; d. y.

13641. JULIA AMORY APPLETON, b. May 25, 1859.

13642. MARION ALICE APPLETON, b. April 3, 1862.

13643. JAMES CUTLER APPLETON.

9311. WILLIAM STEVENS⁸ (Mary Appleton⁷, Mary Hook⁶, Jacob Hook⁵, Elizabeth French⁴, Mary Winsley³, Mary Greele², Andrew¹), b. Mont Vernon, N. H., July 28, 1816; m. 1st, Louisa W. Dyer of Newark, N. J. He m. 2d, Jan. 4, 1876, Mrs. Helen L. (Ober) Whipple. Children:—

13644. MARY ANN STEVENS, m. Charles F. Wilkins.

13645. ELLEN L. STEVENS.

13646. CATHERINE STEVENS, m. C. H. Hobbie.

13647. FRANCES E. STEVENS.

13648. HELEN WILLETTE STEVENS, b. Sept. 3, 1880.

9402. WARREN BROWN⁸ (John Brown⁷, Jacob Brown⁶, Ann Hook⁵, Ann French⁴, Mary Winsley³, Mary Greele², Andrew¹), b. Hampton Falls, N. H., Oct. 11, 1836; m. Hampton, Jan. 1, 1867, Sarah G. Norris, b. Dover, N. H., Nov. 17, 1841, dau. of Daniel L. and Sophia (Osgood) Norris; children, b. Hampton Falls:—

13649. HARRY BENSON BROWN, b. June 8, 1870.

13650. ARTHUR WARREN BROWN, b. July 20, 1873.

13651. GERTRUDE NORRIS BROWN, b. May 17, 1878.

13652. MILDRED LEAVITT BROWN, b. April 3, 1880.

9411. IRA A. EASTMAN⁸ (Hannah Page⁷, Winslow Page⁶, Ebenezer Page⁵, Mary Winsley⁴, Samuel Winsley³,

Mary Greele², Andrew¹), b. Gilmanton, N. H., Jan. 1, 1809; m. Feb. 20, 1833, Jane Quackenbush, dau. of John N. Quackenbush. He d. Manchester, N. H., March, 1881; child:—

13653. ANNE QUACKENBUSH EASTMAN, m. Oct. 7, 1858, David Cross, of Manchester, N. H. Children: Clarence E.; Allen E.; Edward W.

9784. **ABIGAIL E. GREELEY**⁸ (Samuel⁷, Samuel⁶, Nathaniel⁵, Samuel⁴, Samuel³, Andrew², Andrew¹), b. Heuvelton, N. Y., July 31, 1834; m. Heuvelton, July 4, 1853, Jacob Ghering. She d. Nov. 11, 1900; ch., b. Rensselaer, N. Y.:—

13654. WILLIAM C. GHERING, b. Aug. 28, 1854.

13655. SAMUEL GHERING, b. Nov. 27, 1857.

13656. DAVID GHERING, b. Nov. 22, 1863.

13657. EMMA E. GHERING, b. May 23, 1867.

9786. **CHRISTIAN E. GREELEY**⁸ (Samuel⁷, Samuel⁶, Nathaniel⁵, Samuel⁴, Samuel³, Joseph², Andrew¹), b. Heuvelton, N. Y., Aug. 24, 1840; m. Canton, N. Y., July 11, 1864, William H. Bell, b. De Peyster, N. Y., Feb. 10, 1843, son of Bela and Abba (Martin) Bell; res. De Peyster; children:—

13658. LYDIA A. BELL, b. De Peyster, April 29, 1865.

13659. MINNIE ELSIE BELL, b. De Peyster, Feb. 2, 1867.

13660. ANNA GREELEY BELL, b. De Peyster, Nov. 19, 1868.

13661. CHARLES A. BELL, b. De Peyster, May 1, 1871.

13662. CLARENCE H. BELL, b. De Peyster, Sept. 29, 1875.

13663. HERBERT JOHN BELL, b. De Peyster, April 30, 1886.

9787. **IRA THURSTON**⁸ (Polly Greeley⁷, Samuel⁶, Nathaniel⁵, Samuel⁴, Samuel³, Joseph², Andrew¹), b. Chester, Vt., Oct. 23, 1823; m. Oswegatchie, N. Y., Nov. 15, 1858, Susan Douglass; res. Heuvelton, N. Y.; ch., b. Oswegatchie:—

13664. ANNA ISADORE THURSTON, b. Aug. 31, 1859; d. y.

13665. ROXANNA THURSTON, b. March 16, 1861; d. April 7, 1863.

13666. WILLIAM JOHN THURSTON, b. April 19, 1863; m. Ethel Childs.

13667. ORPHA NAVINA THURSTON, b. April 26, 1865; m. Charles W. Popple.

13668. CHARLES THURSTON, b. May 15, 1867; d. Jan. 12, 1868.

13669. ELLEN ELIZA THURSTON, b. April 12, 1870; d. March 19, 1884.

9799. **ROMANZO G. SHUMWAY**⁸ (Sally Greeley⁷, Abel⁶, Nathaniel⁵, Samuel⁴, Samuel³, Joseph², Andrew¹), b. Elyria, Ohio, Feb. 12, 1832; m. Milledgeville, Ill., Oct. 17, 1855, Eugenia M. Palmer, b. Aurora, Ill., March 4, 1839, dau. of William K. and Anna (Barnum) Palmer; children:—

13670. CLARA SHUMWAY, b. Milledgeville, Sept. 11, 1856; d. in 1892.

13671. ANNA SHUMWAY, b. Milledgeville, June 21, 1864.

13672. LUCIA SHUMWAY, b. Polo, Ill., March 7, 1875; m. Polo, June 14, 1899, Frank H. Suffel, b. Vienna, Canada, July 5, 1866, son of George and Anna M. (Davison) Suffel; res. Green Bay, Wis.

R. G. Shumway, in 1855 engaged in business at Milledgeville. During his residence there held the office of School Treasurer and Supervisor for 14 years. Assisted in the organization of the First National Bank of Lanark and became its first president, and is still one of the directors. In November, 1871, moved to Polo and took an interest in the Exchange National Bank, and was elected vice president and one of the directors. Is also director of the First National Bank of Fergus Falls, Minn.

9800. ROLENZO B. SHUMWAY⁸ (Sally Greeley⁷, Abel⁶, Nathaniel⁵, Samuel⁴, Samuel³, Joseph², Andrew¹), b. Carlisle, Ohio, May 25, 1835; m. March 2, 1858, Sarah E. Hall, b. Feb. 16, 1833, dau. of Thomas and Ann (Hunter) Hall; res. Rockford, Ill. She d. Rockford, Nov. 1, 1883; children:—

- 13673. ALVA E. SHUMWAY, b. Rockford, Ill., Jan. 1, 1859.
- 13674. CARRIE F. SHUMWAY, b. New Milford, Ill., March 17, 1860.
- 13675. HATTIE M. SHUMWAY, b. New Milford, Dec. 2, 1861.
- 13676. NORA J. SHUMWAY, b. New Milford, Aug. 11, 1863.
- 13677. MINNIE C. SHUMWAY, b. New Milford, April 17, 1869.
- 13678. MARY E. SHUMWAY, b. New Milford, Sept. 1, 1874.

9801. ALVAN SHUMWAY⁸ (Sally Greeley⁷, Abel⁶, Nathaniel⁵, Samuel⁴, Samuel³, Joseph², Andrew¹), b. Rockford, Ill., April 11, 1838; m. Mt. Carroll, Ill., Nov. 6, 1861, Emily A. Manning, b. Feb. 16, 1842, dau. of Elisha A. and Sarah (Pond) Manning; res. Lanark, Ill; ch., b. Lanark:—

- 13679. MARY CLAIR SHUMWAY, b. Dec. 9, 1862; d. March 30, 1869.
- 13680. MINNIE SHUMWAY, b. Nov. 10, 1864; d. June 22, 1866.
- 13681. JENNIE SHUMWAY, b. Jan. 6, 1868.
- 13682. ROSA SHUMWAY, b. Nov. 14, 1871.
- 13683. HATTIE SHUMWAY, b. Dec. 14, 1872; d. June 21, 1883.

9806. CHARLES GREELEY⁸ (Abel⁷, Abel⁶, Nathaniel⁵, Samuel⁴, Samuel³, Joseph², Andrew¹), b. Carlisle, Ohio, Aug. 23, 1836; m. Carlisle, July 21, 1859, Marietta Lewis, b. La Grange, Ohio, July 22, 1840, dau. of Henry and Phelinda (Hastings) Lewis. He d. Milton Centre, Ohio, June, 1896; children:—

13684. MYRTLE, b. Custer, Ohio, March 24, 1861; m. Dr. W. L. Robinson; res. Milton Centre.

- 13685. EMMA, b. Custer, July 14, 1862.
- 13686. ELMER, b. Milton Centre, Feb. 19, 1868.
- 13687. NETTIE, b. Milton Centre, May 14, 1874; d. December, 1880.
- 13688. ALTA, b. Milton Centre, Dec. 9, 1875.

9815. ELBERT GREELEY⁸ (Abel⁷, Abel⁶, Nathaniel⁵, Samuel⁴, Samuel³, Joseph², Andrew¹), b. Oberlin, Ohio, March 9, 1857; m. Oberlin, Sept. 1, 1880, Mary Opfer, b. Oberlin, May 10, 1864, dau. of Henry and Elizabeth (Burk) Opfer; res. Loraine, Ohio; children:—

- 13689. ALMA, b. Loraine, Ohio, May 12, 1882.
- 13690. CHARLES, b. Loraine, Aug. 6, 1884.

9816. DOCKIE A. GREELEY⁸ (Abel⁷, Abel⁶, Nathaniel⁵, Samuel⁴, Samuel³, Joseph², Andrew¹), b. Carlisle, Ohio, March 11, 1859; m. Cooper, Mich., Sept. 29, 1880, Mary Kluvis, b. Cooper, Aug. 3, 1862, dau. of Garrit and Greta (Vanerwin) Kluvis; res. Pine Grove, Mich.; children:—

- 13691. HORACE ABEL, b. in Ohio, Jan. 3, 1882.
- 13692. ETHEL OCTAVIA, b. in Michigan, Aug. 3, 1884.
- 13693. CLARA FRANCES, b. in Michigan, Oct. 8, 1886.
- 13694. EMILY MAY, b. in Michigan, Aug. 24, 1888.
- 13695. IVA BELLE, b. in Michigan, April 26, 1891.
- 13696. LEO OLIN, b. in Michigan, Sept. 6, 1893.

9819. JONAS E. GREELEY⁸ (Nathaniel⁷, Abel⁶, Nathaniel⁵, Samuel⁴, Samuel³, Joseph², Andrew¹), b. Royalston, Mass., June 12, 1841; m. Worcester, Mass., Nov. 2, 1864, Abbie E. Burr, b. Milbury, Mass., Sept. 10, 1846, dau. of Charles and Lucinda (Goddard) Burr; children:—

13697. CHARLES ERNEST, b. Templeton, Mass., Aug. 29, 1869.

13698. ARCHER RAWSON, b. Milbury, Feb. 21, 1876.

J. E. Greeley, res. Worcester, Mass. Member of Co. A, 21st Mass. Regt. in the Civil War.

9823. LUCY M. OBER⁸ (Hannah Greeley⁷, Abel⁶, Nathaniel⁵, Samuel⁴, Samuel³, Joseph², Andrew¹), b. Amherst, N. H., May 16, 1838; m. Milford, N. H., Oct. 23, 1855, Daniel W. Sargent, b. Milford, May 9, 1832, son of Jacob and Asenath (Blunt) Sargent; children, b. Milford:—

13699. CLARA MARIA SARGENT, b. Nov. 8, 1857; d. Feb. 18, 1858.

13700. WILLIAM DANIEL SARGENT, b. Aug. 23, 1864; m. 1st, Laura A. Clark; 2d, Mary G. Hemenway; res. Milford. Children: Edward H.; Ray H.

13701. CHARLES H. SARGENT, b. June 24, 1866; m. Mattie A. Clark; res. Nashua, N. H. Children: Laura L.; Carl H.

9827. ALBERT J. GREELEY⁸ (Julius⁷, Abel⁶, Nathaniel⁵, Samuel⁴, Samuel³, Joseph², Andrew¹), b. Weston, Vt., Oct. 8, 1848; m. River Falls, Wis., Oct. 6, 1873, Eva Goldsmith, b. Sheboygan Falls, Wis., Aug. 5, 1853, dau. of Spencer L. and Mary L. (Foster) Goldsmith; children:—

13702. LOTTIE MAY, b. Oct. 27, 1876; d. Feb. 22, 1877.

13703. MILTON LEON, b. Trimbelle, Wis., Sept. 21, 1878.

13704. ORTIE BELLE, b. Trimbelle, Aug. 13, 1880.

13705. HAZEL, b. Trimbelle, Aug. 16, 1886.

9831. CHARLES GREELEY⁸ (Julius⁷, Abel⁶, Nathaniel⁵, Samuel⁴, Samuel³, Joseph², Andrew¹), b. Ellington, Wis., Oct. 14, 1860; m. Trimbelle, Wis. Nov. 18, 1882, Cartha Sawyer, b. Sept. 18, 1865; dau. of William and Adelia (Howard) Sawyer; child:—

13706. VERNA ESTHER, b. in Pierce County, Wis., Sept. 13, 1884.

9836. ALBERT E. JOHNSON⁸ (Clarissa Greeley⁷, Abel⁶, Nathaniel⁵, Samuel⁴, Samuel³, Joseph², Andrew¹), b. Aug. 27, 1847; m. Momence, Neb., Oct. 15, 1873, Lucy J. Garrison, b. Cannelton, Ind., Jan. 6, 1854, dau. of William H. and Nancy J. (Ritchie) Garrison; children, b. Geneva, Neb.:—

13707. CARRIE S. JOHNSON, b. Aug. 7, 1874.

13708. DAISY MAY JOHNSON, b. May 22, 1876.

13709. BLANCHE MAUDE JOHNSON, b. Jan. 25, 1878.

13710. EDWARD AMOS JOHNSON, b. Oct. 15, 1879.

A. E. Johnson, res. Indianola, Neb. Member of 1st Wis. Cavalry in the Civil War.

9839. ALICE A. MASON⁸ (Clarissa Greeley⁷, Abel⁶, Nathaniel⁵, Samuel⁴, Samuel³, Joseph², Andrew¹), b. Ellington, Wis., June 27, 1853; m. Muskegon, Mich., Aug. 28, 1870, Walter C. Scott, b. Nov. 23, 1846, son of Adam and Phœbe (Armstrong) Scott. He d. Geneva, Neb., Sept. 19, 1884. She

m. 2d, Indianola, Neb., Feb. 28, 1886, Dallas Jones, b. Savannah, Mo., March 17, 1851, son of Henry T. and Katherine (Jones) Jones; res. Rosendale, Mo. Children:—

13711. FANNIE ROSALIE SCOTT, b. New Aygo, Mich., Sept. 18, 1871; m. Dec. 26, 1887, Elmore L. Crawford. Children: Walter G., b. in 1888; Nellie J., b. in 1890.

13712. MAUD SCOTT, b. March 18, 1873; d. June 18, 1873.

13713. LILLIE BELLE SCOTT, b. June 12, 1877; d. March 23, 1879.

13714. FLORENCE PHEBE SCOTT, b. Geneva, Neb., July 27, 1880.

13715. STELLA MAY JONES, b. Danbury, Neb., Dec. 16, 1887.

13716. DORA JONES, b. Rosendale, Mo., March 26, 1891.

9841. DELINA J. GREELEY⁸ (Ansel⁷, Abel⁶, Nathaniel⁵, Samuel⁴, Samuel³, Joseph², Andrew¹), b. Ellington, Wis., Sept. 13, 1859; m. Menasha, Wis., Dec. 30, 1879, Herbert C. Burham, b. Appleton, Wis., Nov. 23, 1859, son of John and Sarah Burham. She d. June 6, 1887; child:—

13717. BERT ANSEL BURHAM, b. Appleton, Wis., Feb. 5, 1884. After his mother's death he was adopted by his grandfather and his name changed to Greeley. He m. June 26, 1901, Elizabeth Hollands, b. Oshkosh, Wis., Feb. 14, 1881.

9842. FRED A. GREELEY⁸ (Ansel⁷, Abel⁶, Nathaniel⁵, Samuel⁴, Samuel³, Joseph², Andrew¹) b. Ellington, Wis., Aug. 23, 1863; m. Appleton, Wis., May 11, 1885, Alice M. Barr, b. Sept. 18, 1868, dau. of William T. and Mary I. (Lovelace) Barr; res. Appleton; children, b. Appleton:—

13718. BENJAMIN H., b. March 27, 1890; d. June 27, 1890.

13719. ASA L., b. Dec. 10, 1891; d. Sept. 19, 1892.

13720. FLORENCE A., b. July 29, 1895.

9843. ABBIE G. RICHARDSON⁸ (Abigail Greeley⁷, Cyrus⁶, Nathaniel⁵, Samuel⁴, Samuel³, Joseph², Andrew¹), b. Weston, Vt., Sept. 14, 1834; m. Oct. 5, 1854, Henry I. Morgan (No. 9953); res. Chicago, Ill.; child:—

13721. LILLIAN FANNY MORGAN, b. Chicago, Ill., Feb. 28, 1863.

9844. IVORY N. RICHARDSON⁸ (Abigail Greeley⁷, Cyrus⁶, Nathaniel⁵, Samuel⁴, Samuel³, Joseph², Andrew¹), b. Andover, Vt., Feb. 25, 1838; m. Malden, Mass., Dec. 23, 1857, Harriet J. Cox, b. Malden, June 25, 1835, dau. of Albert and Harriet (Hall) Cox; children:—

13722. ABBIE GREELEY RICHARDSON, b. Malden, Dec. 9, 1858.

13723. MABEL HALL RICHARDSON, b. Malden, March 25, 1862.

9846. FLORA L. RICHARDSON⁸ (Abigail Greeley⁷, Cyrus⁶, Nathaniel⁵, Samuel⁴, Samuel³, Joseph², Andrew¹), b. Chester, Vt., June 4, 1846; m. Chelsea, Mass., May 16, 1867, James A. Sleeper, b. Chelsea, June 22, 1845, son of Jonathan C. and Sally (Martin) Sleeper; children:—

13724. LILA ETHEL SLEEPER, b. Dec. 23, 1875; d. Nov. 13, 1883.

13725. CHARLES HENRY SLEEPER, b. Malden, Mass., May 3, 1868; m. June 8, 1892, Charlotte Reeve. Child: Harold R., b. Pueblo, Colo., March 18, 1893.

13726. JAMES E. SLEEPER, b. Malden, Aug. 30, 1869; m. Sept. 12, 1891, Annie C. Fowler.

13727. HERBERT A. SLEEPER, b. Chelsea, Mass., Jan. 28, 1873.

13728. LILLIE M. SLEEPER, b. Malden, May 3, 1877.

9849. **PETER GREELEY**⁸ (Warren⁷, Cyrus⁶, Nathaniel⁵, Samuel⁴, Samuel³, Joseph², Andrew¹), b. Muskego, Wis., Sept. 24, 1841; m. Arlington, Wis., April 24, 1870, Ellen M. Youmans, b. Java, N. Y., July 12, 1843; res. Greeley, Neb.; children:—

13729. MABEL, b. Dec. 6, 1872; d. Sept. 7, 1881.

13730. WARREN, b. Mukwonago, Wis., Jan. 21, 1874.

13731. EMMA, b. Mukwonago, Jan. 7, 1876.

13732. MORTON, b. Mukwonago, June 14, 1878.

13733. BERTHA, b. Greeley, Neb., March 14, 1881.

13734. HOWARD, b. Greeley, Sept. 24, 1882.

13735. EDNA, b. June 20, 1884; d. Sept. 15, 1884.

Peter Greeley enlisted in Co. A, 1st Wis. Inf., Oct. 8, 1861; was wounded several times and taken prisoner at Chickamauga, Tenn.; exchanged at Columbus, Ohio, in June, 1864; discharged from the service March 1, 1865. The post office of Greeley, Neb., was named for him. He was Town Treasurer of Mukwonago, Wis., in 1872-3-5-6.

9851. **MEDORA A. GREELEY**⁸ (Warren⁷, Cyrus⁶, Nathaniel⁵, Samuel⁴, Samuel³, Joseph², Andrew¹), b. Caldwell, Wis., Dec. 30, 1845; m. James Quinn. She d. Sept. 8, 1869; child:—

13736. JAMES G. QUINN, b. Caldwell, Wis., Aug. 23, 1869. He was legally adopted by Warren Greeley and his name changed to James Greeley. He married Gertrude Beardsley. Children: Medora; Mildred; Ezra; res. Caldwell.

9852. **IRENE C. GREELEY**⁸ (Warren⁷, Cyrus⁶, Nathaniel⁵, Samuel⁴, Samuel³, Joseph², Andrew¹), b. Caldwell, Wis., Jan. 4, 1849; m. Caldwell, Sept. 5, 1867, Henry F. Sargeant, b. Dodge's Corners, Wis., Sept. 5, 1840, son of Otis F. and Nancy (Redfield) Sargeant; res. Dodge's Corners; children, b. Dodge's Corners:—

13737. LESTER H. SARGEANT, b. April 12, 1868; m. Anna Hammond.

13738. ROY SARGEANT, b. Oct. 29, 1876.

13739. IVA SARGEANT, b. Sept. 3, 1882.

9853. **HORACE C. GREELEY**⁸ (Warren⁷, Cyrus⁶, Nathaniel⁵, Samuel⁴, Samuel³, Joseph², Andrew¹), b. Caldwell, Wis., June 21, 1856; m. Feb. 18, 1885, Louisa Kabeliske, b. East Troy, Wis., Nov. 15, 1860, dau. of August and Henrietta (Vofs) Kabeliske; res. Caldwell; children:—

13740. WARREN CYRUS, b. April 9, 1887; d. March 5, 1903.

13741. ERMA, b. Caldwell, Wis., Sept. 18, 1890.

13742. OLIVE, b. Caldwell, July 10, 1895.

9854. **OSBORNE GREELEY**⁸ (Warren⁷, Cyrus⁶, Nathaniel⁵, Samuel⁴, Samuel³, Joseph², Andrew¹), b. Caldwell, Wis., March 28, 1859; m. Honey Creek, Wis., Jan. 26, 1882, Alice Hough, b. Caldwell, April 17, 1857, dau. of Abram and Mary (McDonald) Hough; child:—

13743. FRANK, b. Caldwell, Wis., April 27, 1885.

9856. **CYRUS A. GREELEY**⁸ (Cyrus⁷, Cyrus⁶, Nathaniel⁵, Samuel⁴, Samuel³, Joseph², Andrew¹), b. Ashland, Ohio,

Oct. 20, 1837; m. South Londonderry, Vt., May 6, 18—, Helen M. Thompson, b. Londonderry, dau. of Joel and Cynthia (Whitman) Thompson. She d. Londonderry, April 11, 1870. He m. 2d, Proctorsville, Vt., Mary A. Blood, b. Proctorsville, May 16, 1840, dau. of Albion G. and Lucinda A. (Sawyer) Blood; res. Gassetts, Vt. Children:—

13744. ARTHUR CLIFFORD, b. South Londonderry, April 11, 1861; m. Chester, Vt., June 4, 1886, Ida B. Stevens, b. Westminster, Vt., Aug. 19, 1867, dau. of Oliver and Janet L. (Marston) Stevens; res. Chester, Vt.

13745. HELEN MAY, b. Chester, April 28, 1873.

13746. LEWIS WAYNE, b. Chester, Feb. 26, 1875.

13747. ETHEL IRENE, b. Chester, Oct. 5, 1877; m. Leon F. Johnson, Nov. 12, 1894; res. Springfield, Vt.

13748. FRED LIONEL, d. South Londonderry, aged 3 months.

9857. **FATIMA GREELEY**⁸ (Anson⁷, Cyrus⁶, Nathaniel⁵, Samuel⁴, Samuel³, Joseph², Andrew¹), b. Ashland, Ohio, May 18, 1851; m. Ashland, July 4, 1869, Cyrus M. Albert, b. Nov. 24, 1849, son of Jacob D. and Caroline (Maydole) Albert; res. Ashland; children:—

13749. CHANCY MASON ALBERT, b. Sept. 8, 1870; d. Sept. 18, 1872.

13750. EDWIN GRANT ALBERT, b. June 28, 1872.

13751. STELLA MUSETTA ALBERT, b. March 15, 1874.

13752. MELVILLE EARL ALBERT, b. May 9, 1876; d. March 19, 1884.

13753. CLAUDE GREELEY ALBERT, b. May 14, 1878.

13754. MINA LORENA ALBERT, b. Sept. 5, 1880; d. Sept. 9, 1880.

9860. **ELMORE L. GREELEY**⁸ (Anson⁷, Cyrus⁶, Nathaniel⁵, Samuel⁴, Samuel³, Joseph², Andrew¹), b. Ashland, Ohio, April 24, 1857; m. Ashland, Jan. 11, 1879, Lizzie Lewis, b. Ashland, Dec. 25, 1860, dau. of Samuel and Nancy (Neill) Lewis; res. Arcola, Ind.; child:—

13755. ANSON LEROY, b. Aug. 12, 1880; d. Aug. 6, 1892.

9863. **MARY GREELEY**⁸ (Artemas⁷, Cyrus⁶, Nathaniel⁵, Samuel⁴, Samuel³, Joseph², Andrew¹), b. Littleport, Iowa, Aug. 1, 1859; m. July 4, 1874, Jacob Rornig; res. Edgewood, Iowa; children:—

13756. CHARLES HENRY RORNIG, b. Aug. 12, 1875; d. Oct. 13, 1875.

13757. IDA JANE RORNIG, b. Aug. 18, 1876; d. Nov. 26, 1876.

13758. EZRA JACOB RORNIG, b. Feb. 15, 1878.

13759. ROSA MAY RORNIG, b. Aug. 22, 1879.

13760. MYRTIE CATHERINE RORNIG, b. Oct. 3, 1884.

13761. ANNIE EDITH RORNIG, b. Oct. 6, 1886; d. Sept. 4, 1890.

9865. **ROSA GREELEY**⁸ (Artemas⁷, Cyrus⁶, Nathaniel⁵, Samuel⁴, Samuel³, Joseph², Andrew¹), b. Littleport, Iowa, Feb. 25, 1862; m. March 27, 1881, Andrew Ross; res. Edgewood, Iowa; children, b. Elk Tps., Iowa:—

13762. EMMA ADELIN ROSS, b. Dec. 1, 1881.

13763. STELLA ROSS, b. July 26, 1883; d. same day.

13764. LOREN JOHN ROSS, b. Sept. 23, 1884.

13765. ELLA MAY ROSS, b. Sept. 20, 1887.

13766. (Child) ROSS, b. Sept. 24, 1894; d. Sept. 27, 1894.

9866. **JOHN GREELEY**⁸ (Artemas⁷, Cyrus⁶, Nathaniel⁵, Samuel⁴, Samuel³, Joseph², Andrew¹), b. Littleport, Iowa,



GEORGE HIRAM GREELEY.

May 30, 1864; m. Mederville, Iowa, Oct. 23, 1887, Annie Athens, b. Elkaker, Iowa, Feb. 2, 1868, dau. of Luderius and Frances (Johnson) Athens; res. Mason City, Iowa; children:—

13767. FRANCES ALMADA, b. Mason City, Aug. 31, 1889.

13768. LAURA MAY, b. Mason City, Nov. 10, 1892.

13769. HARRY EDWARD, b. Mason City, Jan. 12, 1895.

9875. GEORGE H. GREELEY⁸ (Newell⁷, Hiram⁶, Nathaniel⁵, Samuel⁴, Samuel³, Joseph², Andrew¹), b. East Boston, Mass., Jan. 30, 1846; m. East Boston, May 1, 1865, Elizabeth Lincoln Stoddard, b. Cohasset, Mass., June 19, 1847, dau. of Lincoln and Elizabeth (Towle) Stoddard; child:—

13770. NELLIE FLORENCE, b. East Boston, Mass., Nov. 16, 1866; d. East Boston, Feb. 17, 1892.

George H. Greeley, res. East Boston, Mass. Compiler of the Greeley Genealogy.

9877. CHARLES G. GREELEY⁸ (Newell⁷, Hiram⁶, Nathaniel⁵, Samuel⁴, Samuel³, Joseph², Andrew¹), b. East Boston, Mass., Dec. 4, 1855; m. Newtonville, Mass., June 20, 1887, Helen L. Cann, b. Boston, Mass., Dec. 13, 1863, dau. of Henry A. and Helen M. (Tobey) Cann; res. Dorchester, Mass.; children:—

13771. HATTIE LOUISE, b. Wollaston, Mass., Aug. 12, 1888.

13772. GERTRUDE ESTHER, b. Dorchester, Mass., May 26, 1891.

9878. HENRY N. GREELEY⁸ (Newell⁷, Hiram⁶, Nathaniel⁵, Samuel⁴, Samuel³, Joseph², Andrew¹), b. East Boston, Mass., May 29, 1858; m. East Boston, Jan. 10, 1884, Ella D. Plumley, b. East Boston, June 13, 1862, dau. of George W. and Lucretia Plumley; res. Dorchester, Mass.; children:—

13773. CLARENCE HENRY, b. East Boston, Mass., Jan. 31, 1885.

13774. ARTHUR LEWIS, b. East Boston, April 22, 1892.

9879. FRANKLIN A. CARLEY⁸ (Lucina Greeley⁷, Hiram⁶, Nathaniel⁵, Samuel⁴, Samuel³, Joseph², Andrew¹), b. Diana, N. Y., Jan. 31, 1848; m. Ellsworth, Wis., June 18, 1871, Eliza McAllister, b. Trimbelle, Wis., Nov. 12, 1853, dau. of Homer F. and Elizabeth McAllister; res. Tarbell, Dak; children:—

13775. BERT ALLEN CARLEY, b. Aug. 23, 1873.

13776. HATTIE MAY CARLEY, b. Oct. 21, 1875.

13777. EDITH LILLIAN CARLEY, b. Jan. 21, 1878.

13778. ROY EUGENE CARLEY, b. May 18, 1884.

9880. GEORGE S. CARLEY⁸ (Lucina Greeley⁷, Hiram⁶, Nathaniel⁵, Samuel⁴, Samuel³, Joseph², Andrew¹), b. Mt. Tabor, Vt., May 21, 1850; m. Redwing, Minn., Feb. 22, 1875, Almada Turner, b. Eatontown, Pa., Jan. 23, 1860, dau. of George and Mary Turner; res. Ellsworth, Wis.; children:—

13779. CORA BELLE CARLEY, b. Oct. 10, 1876.

13780. MARY ELLEN CARLEY, b. Sept. 8, 1878.

13781. FRANK CARLEY, b. Nov. 10, 1880.

13782. MAUD CARLEY, b. April 7, 1883.

13783. JESSIE PEARL CARLEY, b. Dec. 5, 1885.

9881. IDA J. CARLEY⁸ (Lucina Greeley⁷, Hiram⁶, Nathaniel⁵, Samuel⁴, Samuel³, Joseph², Andrew¹), b. Stephenville, Wis., July 27, 1861; m. Forest, Wis., July 27, 1879, George F. Hinman, b. Greenbush, Wis., Jan. 17, 1856, son of Aaron and Salina (Ewer) Hinman; res. Greenbush; children, b. Greenbush:—

13784. CHARLES AARON HINMAN, b. Aug. 27, 1880; d. Sept. 22, 1882.

13785. CARLOS EUGENE HINMAN, b. Feb. 21, 1883.

13786. CORA ISABEL HINMAN, b. March 23, 1885.

9882. ISABEL D. GREELEY⁸ (Sylvester⁷, Hiram⁶, Nathaniel⁵, Samuel⁴, Samuel³, Joseph², Andrew¹), b. Weston, Vt., Dec. 5, 1853; m. Bovina, Wis., Dec. 25, 1872, Judson S. Delong, b. Charlevoix, Mich., June 8, 1852, son of Robert and Lucy A. (Cole) Delong. He d. Stephenville, Wis., Jan. 30, 1884; children:—

13787. RETTIE PEARL DELONG, b. Sept. 8, 1874; m. Shiocton, Wis., Nov. 28, 1894, William F. Thompson.

13788. GERTIE BELL DELONG, b. May 3, 1878.

9883. BERTHA M. GREELEY⁸ (Sylvester⁷, Hiram⁶, Nathaniel⁵, Samuel⁴, Samuel³, Joseph², Andrew¹), b. Weston, Vt., May 2, 1855; m. Stephenville, Wis., June 30, 1872, Charles R. Delong, b. Fairfield, Ill., May 15, 1850, son of Robert and Lucy A. (Cole) Delong. She d. Ellington, Wis., Nov. 8, 1888; children, b. Ellington:—

13789. ORIE ETHEL DELONG, b. April 26, 1873.

13790. VET RAY DELONG, b. Oct. 30, 1875.

13791. MIRON CORBET DELONG, b. Nov. 22, 1877.

13792. LEONARD JAY DELONG, b. Oct. 28, 1879.

13793. CLYDE ROY DELONG, b. Nov. 28, 1881.

13794. KIT HENRY DELONG, b. Jan. 7, 1884; d. Jan. 17, 1895.

13795. MILLIE MEDORA DELONG } b. Aug. 25, 1886. Milford d. Sept.

13796. MILFORD ROBERT DELONG } 25, 1886.

13797. ARVILLA B. DELONG, b. Oct. 7, 1888.

10012. FREDERICK C. GREELEY⁸ (Samuel S.⁷, Samuel⁶, Samuel⁵, Samuel⁴, Samuel³, Joseph², Andrew¹), b. Chicago, Ill., March 13, 1856; m. Sept. 21, 1881, Florence M. Arnold, b. Cooperstown, N. Y., July 8, 1856, dau. of Isaac N. and Harriet (Dorrance) Arnold; res. Chicago, Ill.; children:—

13798. SAMUEL ARNOLD, b. Aug. 2, 1882.

13799. ANNIE LARNED, b. Dec. 4, 1883.

10015. MORRIS L. GREELEY⁸ (Samuel S.⁷, Samuel⁶, Samuel⁵, Samuel⁴, Samuel³, Joseph², Andrew¹), b. Chicago, Ill., Dec. 16, 1863; m. Chicago, Ill., June 7, 1892, Anne S. Foote, b. Madison, Wis., Oct. 25, 1867, dau. of Sidney and Elizabeth A. (Phillips) Foote; res. Winnetka, Ill.; children:—

13800. MORRIS LARNED, b. Chicago, Ill., March 30, 1893.

13801. SIDNEY FOOTE, b. Chicago, Aug. 14, 1894.

13802. LOUISA MAY, b. Winnetka, Ill., Dec. 3, 1895.

13803. ELIZABETH, b. Winnetka, Aug. 4, 1898.

13804. JOSEPH MAY, b. Winnetka, Sept. 13, 1903.

10019. ETHEL M. GREELEY⁸ (Samuel S.⁷, Samuel⁶, Samuel⁵, Samuel⁴, Samuel³, Joseph², Andrew¹), b. Chicago, Ill., Dec. 28, 1875; m. Winnetka, Ill., Jan. 1, 1900, Lowell Copeland, b. Calais, Me., Oct. 5, 1862, son of Henry C. and Sarah (Lowell) Copeland; children:—

13805. **LOWELL TOWNSEND COPELAND**, b. Winnetka, Ill., Dec. 21, 1900.

13806. **RUTH COPELAND**, b. Winnetka, March 17, 1903.

10045. S. SIDNEY SMITH⁸ (Lucy A. Elliot⁷, Abigail Greeley⁶, Samuel⁵, Samuel⁴, Samuel³, Joseph², Andrew¹), b. New York City, April 15, 1849; m. Cambridge, Mass., June 3, 1873, Katherine V. Toffey, b. Boston, Mass., April 14, 1846, dau. of William and Anne (Sumner) Toffey. She d. New York City, May 19, 1884. He m. 2d, New York City, July 1, 1886, Edith Cornell (No. 10061); children, b. New York City:—

13807. **EMILY ATKINSON SMITH**, b. May 24, 1876; d. May 27, 1876.

13808. **JULIA PRATT SMITH**, b. Feb. 15, 1880.

S. Sidney Smith, res. New York City. Grad. of Harvard College, 1871.

10046. HOWARD A. SMITH⁸ (Lucy A. Elliot⁷, Abigail Greeley⁶, Samuel⁵, Samuel⁴, Samuel³, Joseph², Andrew¹), b. New York City, Jan. 31, 1852; m. Rochester, N. Y., Nov. 11, 1885, Cornelia C. Ely, b. Brighton, N. Y., Jan. 1, 1859, dau. of Lorenzo D. and Caroline C. (Culver) Ely; children, b. Rochester, N. Y.:—

13809. **AUGUSTUS HOWARD SMITH**, b. Sept. 24, 1886.

13810. **LAWRENCE DOUGLAS SMITH**, b. Aug. 25, 1888.

13811. **OLIVER CULVER SMITH**, b. May 28, 1894.

Howard A. Smith, res. Rochester, N. Y. Lawyer. He is a graduate of Columbia Law School.

10047. LUCY M. SMITH⁸ (Lucy A. Elliot⁷, Abigail Greeley⁶, Samuel⁵, Samuel⁴, Samuel³, Joseph², Andrew¹), b. New York City, July 17, 1853; m. New York City, Sept. 26, 1877, John H. Cole, b. Providence, R. I., July 23, 1848, son of Harrison W. and Abbie B. (Shaw) Cole. She d. New York City, Jan. 24, 1882; child:—

13812. **LUCY MAY COLE**, b. New York City, Dec. 31, 1881.

10049. LEONORE SMITH⁸ (Lucy A. Elliot⁷, Abigail Greeley⁶, Samuel⁵, Samuel⁴, Samuel³, Abigail², Andrew¹), b. New York City, June 16, 1858; m. New York City, Dec. 9, 1879, John C. Cobb, b. Brookline, Mass., May 10, 1858, son of Albert A. and Mary R. (Candler) Cobb; res. Milton, Mass.; children:—

13813. **JOHN CANDLER COBB**, b. Brookline, Mass., Dec. 18, 1880.

13814. **EMMA MAY COBB**, b. Brookline, Nov. 12, 1882.

13815. **AUGUSTUS SMITH COBB**, b. Brookline, Aug. 1, 1885.

13816. **STANLEY COBB**, b. Brookline, Dec. 10, 1887.

13817. **FLORENCE COBB**, b. Brookline, Jan. 6, 1890.

13818. **BEATRICE COBB**, b. Brookline, March 24, 1892.

13819. **HILDEGARDE B. COBB**, b. Milton, Mass., Nov. 7, 1893.

10050. EMMA M. SMITH⁸ (Lucy A. Elliot⁷, Abigail Greeley⁶, Samuel⁵, Samuel⁴, Samuel³, Abigail², Andrew¹),

b. New York City, Sept. 8, 1859; m. New York City, April 10, 1882, Henry I. Cobb, b. Brookline, Mass., Aug. 19, 1859, son of Albert A. and Mary R. (Candler) Cobb; children:—

13820. HENRY IVES COBB, b. Chicago, Ill., March 24, 1883.

13821. CLEVELAND COBB, b. Chicago, May 26, 1884.

13822. LEONORE COBB, b. Chicago, Nov. 15, 1885.

13823. CANDLER COBB, b. Chicago, April 18, 1887.

13824. ELLIOT COBB, b. Chicago, Nov. 23, 1888.

13825. PRISCILLA COBB, b. Feb. 23, 1890; d. March 14, 1891.

13826. ALICE COBB, b. Oct. 13, 1892; d. April 1, 1893.

13827. BOUGHTON COBB, b. Lake Forest, Ill., June 18, 1894.

13828. RUSSELL COBB, b. Washington, D. C., May 7, 1897.

13829. EMERSON COBB, b. Washington, May 10, 1902.

10054. WALTER G. ELLIOT⁸ (Augustus G. Elliot⁷, Abigail Greeley⁶, Samuel⁵, Samuel⁴, Samuel³, Joseph², Andrew¹), b. New York City, Nov. 16, 1857; m. New York City, Feb. 4, 1892, Maud Stontenburgh, b. New York City, Nov. 19, 1869, dau. of John A. and Mary (Griffith) Stontenburgh; child:—

13830. MARION ELINOR VIOLA ELLIOT b. Sept. 1, 1892.

Walter G. Elliot graduated from the School of Mines of Columbia College in 1873. After graduating was appointed Assistant Sanitary Engineer on the New York Board of Health, with which he was connected for several years. Prior to his appointment, however, he had, in 1881, been appointed by General Walker a special agent of the 10th Census as expert to report on the Water Works system of the principal cities of the country. For this report Columbia College conferred upon him the degree of Doctor of Philosophy. At the commencement of 1893 he was appointed managing editor of the University Magazine. In 1892 St. Francis Xavier's College of New York City conferred upon him the honorary degree of LL.D., the only Protestant who has received it from a Catholic college.

10058. MARY M. ELLIOT⁸ (Henry B. Elliot⁷, Abigail Greeley⁶, Samuel⁵, Samuel⁴, Samuel³, Joseph², Andrew¹), b. Brooklyn, N. Y., March 3, 1855; m. New York City, June 18, 1890, Thomas R. Hughes, b. in North Wales, Dec. 3, 1865, son of John and Margaret (Morris) Hughes; res. New York City; child:—

13831. HENRY ELLIOT HUGHES, b. Pòrt Richmond, N. Y., Aug. 15, 1892.

10059. ARTHUR M. ELIOT⁸ (Henry B. Elliot⁷, Abigail Greeley⁶, Samuel⁵, Samuel⁴, Samuel³, Joseph², Andrew¹), b. Yonkers, N. Y., Sept. 10, 1862; m. Tower Hill, Ill., July 4, 1892, Maude M. Tilley, b. Tower Hill, May 9, 1868, dau. of James R. and Mary R. (Emery) Tilley; child:—

13832. AUTHUR HENRY ELIOT, b. Assumption, Ill., July 13, 1893.

Arthur M. Elliot, res. Assumption, Ill. He is a Presbyterian minister.

10066. ELLEN D. GREELEY⁸ (Joseph T.⁷, Joseph⁶, Joseph⁵, Samuel⁴, Samuel³, Joseph², Andrew¹), b. Nashua, N. H., July 20, 1862; m. Nashua, June 15, 1887, Dr. Edward J. Cutter, b. Peterboro, N. H., July 5, 1855, son of Edward S. and Janette S. (Swan) Cutter. He d. Leominster, Mass., Oct. 22, 1900; children:—

13833. ELIZABETH CUTTER, b. Leominster, Dec. 25, 1890.
 13834. KATHARINE CUTTER, b. Leominster, Feb. 15, 1895.
10067. **KATE M. GREELEY**⁸ (J. Thornton⁷, Joseph⁶, Joseph⁵, Samuel⁴, Samuel³, Joseph², Andrew¹), b. Nashua, N. H., July 7, 1864; m. Nashua, Oct. 7, 1885, Henry A. Cutter, b. Peterboro, N. H., Oct. 27, 1857, son of Edward S. and Janet (Swan) Cutter; res. Nashua; children:—
- 13834A. JANET CUTTER, b. Nashua, Jan. 20, 1889.
 13835. MADELEINE CUTTER, b. Nashua, Dec. 6, 1892.
10077. **GEORGE F. GREELEY**⁸ (Franklin M.⁷, Seneca⁶, Joseph⁵, Samuel⁴, Samuel³, Joseph², Andrew¹), b. Dec. 21, 1860; m. New York City, Feb. 10, 1885, Mary McGuire; children:—
13836. LILLIAN, b. Jan. 18, 1887; d. July 23, 1887.
 13837. EVELYN MARY, b. May 6, 1891.
10177. **ABNER B. GREELEY**⁸ (James⁷, James⁶, Jonathan⁵, Jonathan⁴, Samuel³, Joseph², Andrew¹), b. Dedham, Mass., Dec. 28, 1860; m. West Dedham, May 28, 1884, Emma J. Kingsbury, b. Dedham, Sept. 27, 1860, dau. of Warren K. and Sarah (Farrington) Kingsbury. She d. West Dedham, April 23, 1889; children:—
13838. ALICE MAY, b. West Dedham, Jan. 9, 1886.
 13839. EUGENE KINGSBURY, b. West Dedham, April 9, 1889.
10187. **MARY A. GREELEY**⁸ (John⁷, James⁶, Jonathan⁵, Jonathan⁴, Samuel³, Joseph², Andrew¹), b. Monroe, N. H., Jan. 23, 1858; m. St. Johnsbury, Vt., Nov. 24, 1875, Rufus W. Remick, b. Waterford, Vt., Sept. 9, 1855, son of Walter B. and Diantha L. (Hurlbert) Remick; children, b. Waterford:—
13840. HARRY ERNEST REMICK, b. June 29, 1876.
 13841. MABEL DIANTHA REMICK, b. Sept. 9, 1879.
 13842. HOMER WALTER REMICK, b. Sept. 29, 1885.
 13843. RUBY ALICE REMICK, b. April 29, 1887.
10222. **WILLIAM B. VIALLE**⁸ (Alanson S. Vialle⁷, Mary Greeley⁶, John⁵, Jonathan⁴, Samuel³, Joseph², Andrew¹), b. Crown Point, N. Y., March 5, 1855; m. Crown Point, Sept. 24, 1877, Ella M. Spaulding, b. Crown Point, Nov. 4, 1856, dau. of Isaac and Eunice (Wells) Spaulding; res. Mineville, N. Y.; children:—
13844. H. BARKER VIALLE, b. Crown Point, N. Y., Feb. 11, 1879.
 13845. BERTHA AMELIA VIALLE, b. Witherbee, N. Y., March 17 1882.
 13846. BESSIE ADELIA VIALLE, b. Witherbee, July 22, 1884.
 13847. MARY ELLA VIALLE, b. Witherbee, June 17, 1886.
 13848. GRACE VIALLE, b. Witherbee, Jan. 2, 1889.
10224. **ELMER D. VIALLE**⁸ (Alanson S. Vialle⁷, Mary Greeley⁶, John⁵, Jonathan⁴, Samuel³, Joseph², Andrew¹), b. Crown Point, N. Y., Nov. 24, 1862; m. Crown Point, April 6, 1887, Belle G. Seagel, b. Stanbridge, P. Q., Sept. 8, 1865, dau. of Edgar D. and Lizzie (Maloney) Seagel; res. Lake Placid, N. Y.; child:—
13849. RALPH SEAGEL VIALLE, b. Crown Point, N. Y., Oct. 24, 1890.

10527. SAMUEL E. SINCLAIR⁸ (Charlotte A. Perry⁷, Bridget Greeley⁶, Zaccheus⁵, Ezekiel⁴, Benjamin³, Joseph², Andrew¹), b. New York City, Aug. 13, 1849; m. Exeter, N. H., Oct. 23, 1871, Annie R. Towle, b. Epping, N. H., dau. of Charles D. and Caroline (Bennett) Towle. She d. Exeter, Jan. 28, 1881. He m. 2d, Morrison, Ill., Sept. 10, 1883, Louise B. Odlin, b. Exeter, Sept. 2, 1846, dau. of James W. and Harriet N. (Warren) Odlin; res. New York City. Ch. :—

13850. EDWARD ODLIN SINCLAIR, b. Croton on Hudson, N. Y., Oct. 8, 1884.

13851. KATE SINCLAIR, b. Blue Point, N. Y., March 15, 1886.

10530. MARY GREELEY⁸ (Benjamin⁷, Benjamin⁶, Zaccheus⁵, Ezekiel⁴, Benjamin³, Joseph², Andrew¹), b. Clymer, N. Y., March 22, 1830; m. Panama, N. Y., July 30, 1854, Ira Davis, b. Westmoreland, N. Y., Dec. 3, 1820, son of Samuel and Lucy (Smith) Davis; res. Cambridgeboro, Pa.; children :—

13852. FRANK ULAND DAVIS, b. Dec. 6, 1858; d. June 17, 1861.

13853. CLAUDIA ETHELYN DAVIS, b. Clymer, N. Y., July 20, 1864.

13854. FRANCIS EMOGENE DAVIS, b. Aug. 1, 1867; d. March 12, 1869.

10532. EMELINE GREELEY⁸ (Benjamin⁷, Benjamin⁶, Zaccheus⁵, Ezekiel⁴, Benjamin³, Joseph², Andrew¹), b. Wayne, Pa., Feb. 10, 1833; m. Eldred, Pa., May 1, 1851, Warren Fuller, b. Spartansburg, Pa., Nov. 30, 1828, son of Abijah and Sarah (Lyons) Fuller. She d. Eldred, Pa., Feb. 24, 1852. He m. 2d, Columbus, Pa., Dec. 16, 1852, Alvina Greeley (No. 10531). He d. Spring Creek, Pa., Aug. 19, 1886. Children :—

13855. ALICE EMMA FULLER, b. Feb. 1, 1852; m. Jan. 1, 1872, R. J. Follett; res. Coffy, Pa. Children: Jessie A., b. February, 1875; Hattie M., b. October, 1876.

13856. FRANCES ARVILLA FULLER, b. Sept. 28, 1853; m. Eimer Donaldson.

13857. HELEN ATHALIA FULLER, b. Dec. 18, 1860; d. March 31, 1861.

13858. SMEDLEY BENJAMIN FULLER, b. Feb. 26, 1863.

10535. LARETTE GREELEY⁸ (Benjamin⁷, Benjamin⁶, Zaccheus⁵, Ezekiel⁴, Benjamin³, Joseph², Andrew¹), b. Clymer, N. Y., Sept. 11, 1856; m. Clymer, Sept. 14, 1872, George Chapman, b. Westfield, N. Y., Sept. 19, 1841, son of Howard and Eunice (Watson) Chapman. He d. Clymer, April 1, 1875. She m. 2d, Clymer, Feb. 2, 1878, E. E. Rice, b. Attica, N. Y., Nov. 20, 1853, son of Richard and Betsey (Lock) Rice; res. Nasby, Pa. Children :—

13859. GEORGE HENRY CHAPMAN, b. Clymer, N. Y., Aug. 25, 1873.

13860. ADALINE EUGENIA CHAPMAN, b. Mayville, N. Y., Nov. 20, 1874.

13861. HORACE GERRY RICE, b. Ripley, N. Y., Dec. 29, 1879.

10536. ZACCHEUS E. D. GREELEY⁸ (Lovell⁷, Benjamin⁶, Zaccheus⁵, Ezekiel⁴, Benjamin³, Joseph², Andrew¹), m. Columbus, Pa., in 1855, Hannah Tubbs; children :—

13862. WILLIAM LOVELL, b. Columbus, Pa., June 8, 1859; m. Clymer, N. Y., July 4, 1881, Ida Corbett. She d. in 1883; res. Spring Creek, Pa.

13863. ARMINDA, b. Columbus, Pa.; m. William De Jones, son of Henry and Lydia (Dutton) De Jones; res. Spring Creek, Pa.

13864. XARISSA.

10538. **XARISSA W. GREELEY**⁸ (Lovell⁷, Benjamin⁶, Zaccheus⁵, Ezekiel⁴, Benjamin³, Joseph², Andrew¹), b. Clymer, N. Y., July 12, 1839; m. New York City, May 26, 1853, William Fowler, b. New York City, July 19, 1829, son of James and Mary (McDougal) Fowler; res. New York City. He d. Bloomfield, N. J., Jan. 20, 1871; children:—

13865. THERESA ARMINDA FOWLER, b. Sept. 18, 1854.

13866. KATE AMELIA FOWLER, b. Oct. 26, 1856; d. July 24, 1857.

13867. FANNIE ISABEL FOWLER, b. May 12, 1859.

13868. JESSIE BEATRICE FOWLER, b. April 17, 1862.

13869. LILLIAN CECILIA FOWLER, b. Oct. 19, 1865.

13870. HENRY GREELEY FOWLER, b. Jan. 12, 1868.

10542. **KATE L. GREELEY**⁸ (Lovell⁷, Benjamin⁶, Zaccheus⁵, Ezekiel⁴, Benjamin³, Joseph², Andrew¹), m. Columbus, Pa., in 1858, George Gordon. She d. Columbus, Aug. 7, 1878; children, b. Columbus:—

13871. HENRY LEO GORDON, b. May 8, 1859; m. Elma A. Soggs; res. Columbus, Pa. Children: Millicent; Eva; George.

13872. LYNN GORDON, b. Sept. 21, 1860; m. Vermelia Beals; res. Columbus, Pa. Child: Clara L., b. Aug. 2, 1886.

13873. LEONIA GORDON.

10559. **EMMA E. THURSTON**⁸ (Arminda Robinson⁷, Esther Greeley⁶, Zaccheus⁵, Ezekiel⁴, Benjamin³, Joseph², Andrew¹), b. Gilsum, N. H., Dec. 18, 1850; m. Berlin, Wis., Feb. 14, 1875, Judge Thomas C. Ryan, b. Utica, N. Y., July 4, 1841, son of Michael and Margaret (Ryan) Ryan; res. Wausau, Wis; children, b. Manchester, Wis.:—

13874. THOMAS HARTLEY RYAN, b. Sept. 3, 1876.

13875. MARION EVA RYAN, b. May 31, 1880.

13876. JAMES THURSTON RYAN, b. March 22, 1883.

13877. WINIFRED RYAN, b. Dec. 23, 1885.

10569. **IDA L. GREELEY**⁸ (Horace⁷, Zaccheus⁶, Zaccheus⁵, Ezekiel⁴, Benjamin³, Joseph², Andrew¹), b. New York City, Nov. 17, 1848; m. New York City, May 1, 1875, Col. Nicholas Smith. She d. Chappaqua, N. Y., April 11, 1882; children:—

13878. HORACE GREELEY SMITH, b. April 6, 1877.

13879. NIXOLA GABRIELLE SMITH, b. April 5, 1880.

13880. IDA GABRIELLE SMITH, b. March 9, 1882.

The grandson and namesake of Horace Greeley is a practicing physician in Brooklyn, having been graduated this year from the Long Island College Hospital with such honors as are rarely attained by students in any institution.

Before the death of the elder Greeley he requested his daughter Ida to allow her son, should she have one, to bear his name. The boy was named simply Horace Greeley, and has always borne the name.

He was first honor man in the Long Island College Hospital this year, and won the Chauncey L. Mitchell prize. In addition to this he led the honor list of the best fifteen members of the graduating class. He received a special diploma for excellence in physical diagnosis, and his

license to practice bears the purple seal, indicating perfection in all branches.

10571. GABRIELLE R. GREELEY⁸ (Horace⁷, Zaccheus⁶, Zaccheus⁵, Ezekiel⁴, Benjamin³, Joseph², Andrew¹), b. New York City, March 26, 1857; m. Pleasantville, N. Y., April 23, 1891, Rev. Frank M. Clendenin, b. Washington, D. C., Sept. 17, 1853, son of George and Charlotte (Humphreys) Clendenin; children:—

13880A. GABRIELLE HUNTINGTON CLENDENIN, b. March 11, 1892; d. y.

13880B. GABRIELLE ELIZABETH MONTROSE CLENDENIN, b. Dec. 28, 1893.

13880C. MURIEL MORTON GWENDOLEN CLENDENIN, b. Oct. 9, 1898; d. Oct. 23, 1903.

Rev. Frank M. Clendenin, res. West Chester, New York City. He is Rector of St. Peter's Parish.

10572. GRACE V. GREELEY⁸ (Nathan B.⁷, Zaccheus⁶, Zaccheus⁵, Ezekiel⁴, Benjamin³, Joseph², Andrew¹), b. Wayne, Pa., May 11, 1839; m. Wayne, Oct. 29, 1864, George W. King, b. Edgerton, Ohio, Oct. 13, 1841, son of Martin A. and Hannah (Fee) King; res. Abilene, Kan.; children:—

13881. EDIA LIND KING, b. Wayne, Pa., July 22, 1865.

13882. GRACE LENORE KING, b. Hamilton, Ind., Feb. 5, 1867.

13883. MORSE GREELEY KING, b. Elkhart, Ind., May 28, 1869.

13884. HORACE WOODBURN KING, b. May Day, Kan., Nov. 21, 1871.

13885. WILLIAM SUMNER KING, b. Junction City, Kan., March 23, 1874.

13886. OLIVE LAVERNE KING, b. Manhattan, Kan., Aug. 23, 1876.

13887. MABEL ESTELLE KING, b. College Hill, Kan., May 26, 1879.

13888. EUNICE LOUISE KING, b. College, Hill, Kan., Aug. 10, 1881.

10573. MARY A. GREELEY⁸ (Nathan B.⁷, Zaccheus⁶, Zaccheus⁵, Ezekiel⁴, Benjamin³, Joseph², Andrew¹), b. Wayne, Pa.; m. Myron Wickwire, son of Giles and Lois Wickwire; children, b. Wayne:—

13889. FRED M. WICKWIRE, b. Aug. 28, 1860; m. Maggie Fielder; res. Ravenna, Mich. Children: Gertie; Earl.

13890. GENEVIEVE WICKWIRE, b. Dec. 17, 1862; m. S. D. Wallace; res. Wayne. Children: Ernest; Myron; Stella; Nettie.

10574. ESTHER E. GREELEY⁸ (Nathan B.⁷, Zaccheus⁶, Zaccheus⁵, Ezekiel⁴, Benjamin³, Joseph², Andrew¹), b. Oct. 15, 1846; m. Corry, Pa., Oct. 14, 1861, Peter S. Lewis, b. Ellery, N. Y., Sept. 16, 1842, son of Frank and Sally (Haskins) Lewis; res. Clymer, N. Y.; children:—

13891. WILLIAM SERLES LEWIS, b. French Creek, N. Y., Aug. 16, 1862; m. Dec. 25, 1886, Lucy Amidon; res. Corry, Pa. Children: Lawrence L.; Lynn F.

13892. EVANGELINE G. LEWIS, b. Clymer, N. Y., Oct. 23, 1868; m. Corry, Pa., July 4, 1886, William Hudson; res. Columbus, Pa. Child: Grace E., b. May, 18, 1887.

10579. MIRIAM E. GREELEY⁸ (Nathan B.⁷, Zaccheus⁶, Zaccheus⁵, Ezekiel⁴, Benjamin³, Joseph², Andrew¹), b. Clymer, N. Y., Dec. 29, 1858; m. French Creek, Pa., Nov. 15, 1876, Sanford Dibble, b. Westfield, N. Y., Jan. 18, 1843, son of David and Mina (Killey) Dibble; res. Erie, Pa.; ch.:—

13893. OSCAR BURTT DIBBLE, b. Erie, July 18, 1878.

13894. CHARLES EUGENE DIBBLE, b. Erie, March 28, 1883.

13895. MARY CLARABEL DIBBLE, b. Erie, April 16, 1895.

10603. **EMLINE B. GREELEY**⁸ (Elbridge G.⁷, John⁶, Zaccheus⁵, Ezekiel⁴, Benjamin³, Joseph², Andrew¹), b. Londonderry, N. H., Nov. 9, 1854; m. Londonderry, Nov. 26, 1883, Dr. Eugene M. Mullins, b. Manchester, N. H., in 1850, son of Simon Mullins; res. Baldwinsville, Mass.; children:—

13896. ROY MULLINS, b. Baldwinsville, Oct. 9, 1884.

13897. IDA MULLINS, b. Baldwinsville, Jan. 26, 1887.

13898. (Female) MULLINS, b. Baldwinsville, May 28, 1888.

10604. **LUCY M. GREELEY**⁸ (Alfred⁷, John⁶, Zaccheus⁵, Ezekiel⁴, Benjamin³, Joseph², Andrew¹), b. Londonderry, N. H., July 19, 1845; m. Lawrence, Mass., Nov. 28, 1866, John A. Steele, b. Antrim, N. H., May 16, 1845, son of James and Susan Steele; res. Fall River, Mass.; children:—

13899. FRANK ONSLOW STEELE, b. March 8, 1868; d. May 11, 1888.

13900. MABEL MAUDE STEELE, b. Sept. 13, 1872.

13901. NINA MAY STEELE, b. April 18, 1882.

10614. **FLORILLA M. GREELEY**⁸ (Alfred⁷, John⁶, Zaccheus⁵, Ezekiel⁴, Benjamin³, Joseph², Andrew¹), b. Londonderry, N. H., Feb. 7, 1869; m. Nashua, N. H., July 14, 1887, Herbert G. Tomlinson, b. Bolton, Vt., Jan. 21, 1860, son of Harley E. and Maria (Kent) Tomlinson; res. Northwood Narrows, N. H.; children:—

13902. EDITH P. TOMLINSON, b. April 5, 1889.

13903. HOWARD DEAN TOMLINSON, b. May 6, 1891.

10631. **SAMUEL WHITTIER**⁸ (Nancy J. Greeley⁷, Dustin⁶, Zaccheus⁵, Ezekiel⁴, Benjamin³, Joseph², Andrew¹), b. Londonderry, N. H., June 1, 1845; m. Haverhill, Mass., Emma Foster, b. Bradford, Mass., April 25, 1849, dau. of David B. and Eliza K. Foster. She d. Leominster, Mass., March 5, 1876. He m. 2d, Leominster, Julia E. Cook, b. Berlin, Vt., May 29, 1856, dau. of William and Jane (Nelson) Cook; res. Leominster; children, b. Leominster:—

13904. DAVID FOSTER WHITTIER, b. July 28, 1868.

13905. HARRY SIMONDS WHITTIER, b. Sept. 2, 1870; d. March 10, 1874.

13906. AMY RACHEL WHITTIER, b. June 30, 1872.

13907. ELMER ELLSWORTH WHITTIER, b. April 24, 1883.

13908. HAROLD KENNETH WHITTIER, b. in 1891.

13909. (Female) WHITTIER, b. March 17, 1893.

10635. **HANNAH J. GREELEY**⁸ (George W.⁷, Dustin⁶, Zaccheus⁵, Ezekiel⁴, Benjamin³, Joseph², Andrew¹), b. Londonderry, N. H., May 31, 1847; m. South Acworth, N. H., April 5, 1869, Rev. John H. Hillman, b. Greenwich, N. Y., March 21, 1839, son of George W. and Chloe A. (Dayton) Hillman; children:—

13910. ALICE C. HILLMAN, b. North Charlestown, N. H., Jan. 17, 1870.

13911. MARY ELLEN HILLMAN, b. Sunapee, N. H., July 17, 1872.

13912. CHARLES WESLEY HILLMAN, b. Marlboro, N. H., Aug. 11, 1874.

13913. FRANKLIN HERBERT HILLMAN, b. Canaan, N. H., May 29, 1877.

13914. HARRY LEEDS HILLMAN, b. Rindge, N. H., Sept. 25, 1881.

13915. ARTHUR SAMUEL HILLMAN, b. Brookline, N. H., Jan. 22, 1884.

13916. LOIS SOPHIA HILLMAN, b. Greenwich, N. Y., April 13, 1892.

10637. CHARLES S. GREELEY⁸ (George W.⁷, Dustin⁶, Zaccheus⁵, Ezekiel⁴, Benjamin³, Joseph², Andrew¹), b. Derry, N. H., Nov. 27, 1852; m. Troy, N. H., Dec. 24, 1871, Hattie A. Allen, b. Jaffrey, N. H., Jan. 8, 1859; res. Londonderry, N. H.; children:—

13917. HOWARD F., b. Londonderry, July 19, 1881.

13918. VILLA MAY, b. Londonderry, Oct. 2, 1883.

10741. EUGENE E. BARNUM⁸ (Noah G. Barnum⁷, Lucy Greeley⁶, Noah⁵, Ezekiel⁴, Benjamin³, Joseph², Andrew¹), b. Yates, N. Y., March 9, 1854; m. Gaines, N. Y., July 26, 1883, Effie G. Hutchinson, b. Gaines, May 15, 1860, dau. of Hon. Almanzor and Mary G. (Sharp) Hutchinson; children:—

13919. EUGENE EVERETT BARNUM, b. Waterport, N. Y., April 24, 1885.

13920. DORA ELLA BARNUM, b. June 29, 1887; d. May 19, 1890.

13921. MILDRED EFFIE BARNUM, b. Rochester, N. Y., Dec. 13, 1890.

Eugene E. Barnum, res. Lancaster Court House, Va.; graduated Williams College, A. B., 1878, and A. M., 1881; graduated University of Buffalo, M. D., 1881. He is a member of Orleans Co. Med. Ass'n; Western New York Med. Ass'n; New York Med. Ass'n; Virginia Med. Ass'n and the National Med. Ass'n.

10742. WILLARD W. BARNUM⁸ (Noah G. Barnum⁷, Lucy Greeley⁶, Noah⁵, Ezekiel⁴, Benjamin³, Joseph², Andrew¹), b. Yates, N. Y., Nov. 18, 1857; m. Yates, Nov. 18, 1878, Addie E. Johnson, b. Yates, Dec. 9, 1856, dau. of Asahel and Rebecca (Barber) Johnson. He d. Waterport, N. Y., Sept. 24, 1882; children:—

13922. WILLIS EUGENE BARNUM, b. Murray, N. Y., April 4, 1880; m. Oct. 29, 1902, Laura J. English, dau. of Eugene English.

13923. WILLARD WARD BARNUM, b. July 11, 1881; d. June 5, 1882.

10793. CARL L. GREELEY⁸ (Hiram M.⁷, Eber⁶, Noah⁵, Ezekiel⁴, Benjamin³, Joseph², Andrew¹), b. Waterman, Ill., Aug. 31, 1869; m. Waterman, Dec. 31, 1895, Anna Thorpe, b. Victor Tps., Ill., Oct. 4, 1874, dau. of William and Rebecca (Graves) Thorpe; child:—

13924. FLORENCE EULA, b. Waterman, Ill., Nov. 5, 1899.

10794. PAUL E. GREELEY⁸ (Hiram M.⁷, Eber⁶, Noah⁵, Ezekiel⁴, Benjamin³, Joseph², Andrew¹), b. Waterman, Ill., June 14, 1875; m. Bay City, Mich., Sept. 26, 1901, Maud N. Webb, b. Bay City, May 5, 1876, dau. of Thomas C. and Martha (Reeves) Webb; child:—

13925. PAUL WEBB, b. Waterman, Ill., July 10, 1902.

10837. FRANK H. CARLETON⁸ (Henry G. Carleton⁷, Polly Greeley⁶, Joseph⁵, Joseph⁴, Benjamin³, Joseph², Andrew¹), b. Newport, N. H., Oct. 8, 1849; m. March 24, 1881, Ellen Jones, b. September, 1858, dau. of Judge E. S. Jones; children, b. Minneapolis, Minn.:—



CHARLES A. PILLSBURY.

13926. EDWIN JONES CARLETON, b. April 15, 1883.
 13927. HENRY GUY CARLETON, b. March 21, 1885.
 13928. GEORGE ALFRED CARLETON, b. April 24, 1888.
 13929. FRANK H. CARLETON, b. Jan. 21, 1893.
 13930. FRED PILLSBURY CARLETON, b. Aug. 29, 1896.
 13931. MARGARET SPRAGUE CARLETON, b. March 30, 1900.

Frank H. Carleton graduated from Dartmouth College in 1872. He won the Grimes prize for the best English composition and wrote the parting ode for class day. At the close of his college course he became one of the editors of the *Union Democrat* at Manchester. He went to St. Paul, Minn., where he was for a season connected with journalism. He ultimately studied law with Gov. Pillsbury and is now of the law firm of Hicks, Carleton & Cross, Minneapolis, Minn.

10839. CHARLES A. PILLSBURY⁸ (Margaret S. Carleton⁷, Polly Greeley⁶, Joseph⁵, Joseph⁴, Benjamin³, Joseph², Andrew¹), b. Warner, N. H., Oct. 3, 1842; m. Sept. 12, 1866, Mary A. Stinson, b. Dunbarton, N. H., Aug. 1, 1841, dau. of Capt. Charles and Mary A. (Poore) Stinson. He d. Minneapolis, Minn., Sept. 17, 1899; children:—

13932. GEORGE ALFRED PILLSBURY, d. y.
 13933. MARGIE CARLETON PILLSBURY, d. y.
 13934. CHARLES STINSON PILLSBURY } b. Dec. 6, 1878.
 13935. JOHN SARGENT PILLSBURY }

Charles A. Pillsbury fitted for college in 1859 and graduated from Dartmouth in 1863. He went to Montreal in September, 1863, and remained there engaged in the wholesale produce business until June, 1869, when he moved to Minnesota, and engaged in the milling business in a small way. He continually enlarged it until it is the largest establishment of its kind in the world. He was State Senator 8 years, being nominated on the 4th term by both Republicans and Democrats. He was chairman of the Senate Financial Committee. In 1886 he was chairman of the Minnesota Republican Convention, and was nominated by acclamation as candidate for mayor, but refused to serve. He was very generous in his charities. At the time of the Lynn, Mass., fire in 1889, he telegraphed his agent at Boston to honor all requisitions from the mayor of Lynn for what flour he needed to relieve the hungry, and it is said that his donation exceeded over 1000 barrels of flour.

10841. FRED C. PILLSBURY⁸ (Margaret S. Carleton⁷, Polly Greeley⁶, Joseph⁵, Joseph⁴, Benjamin³, Joseph², Andrew¹), b. Concord, N. H., Aug. 27, 1852; m. Minneapolis, Minn., Oct. 19, 1876, Alice T. Cook, b. Quincy, Mass., Oct. 7, 1857, dau. of Samuel and Harriet T. (Perry) Cook. He d. Minneapolis, May 15, 1892; children, except Helen, b. there:—

13936. GEORGE ALFRED PILLSBURY, b. Dec. 12, 1877; d. Nov. 29, 1881.
 13937. HARRIET GOODWIN PILLSBURY, b. Dec. 9, 1879.
 13938. CARLETON COOK PILLSBURY, b. May 13, 1882.
 13939. MARION SPRAGUE PILLSBURY, b. June 7, 1884; d. Jan. 10, 1887.
 13940. HELEN PILLSBURY, b. Wayzata, Minn., Aug. 27, 1886.
 13941. ALICE PILLSBURY, b. April 22, 1889.

Fred C. Pillsbury graduated from the Concord High School in 1870. He at once left for Minneapolis and became a clerk in the hardware store of his uncle. For some years he was junior partner of the firm of C. A. Pillsbury & Co. He was also president of the Minneapolis, Lyndale & Lake Minnetooka Railroad.

10842. EMMA F. CARLETON⁸ (John Carleton⁷, Polly Greeley⁶, Joseph⁵, Joseph⁴, Benjamin³, Joseph², Andrew¹), b. Holyoke, Mass., Jan. 22, 1852; m. North Brookfield, Mass., May 1, 1873, John H. Goodell, b. Southbridge, Mass., Sept. 25, 1851, son of Hosea B. and Harriet E. (Fiske) Goodell; children, b. Brookfield:—

13942. JUVA HARRIET GOODELL, b. Jan. 3, 1875.

13943. FLORENCE CARLETON GOODELL, b. Jan. 11, 1878.

13944. ROBERT HOSEA GOODELL, b. Nov. 6, 1879.

10843. EVA M. CARLETON⁸ (John Carleton⁷, Polly Greeley⁶, Joseph⁵, Joseph⁴, Benjamin³, Joseph², Andrew¹), b. Holyoke, Mass., Nov. 15, 1855; m. Minneapolis, Minn., May 12, 1881, A. Clarke Bausman, b. Rochester, Pa., Feb. 21, 1842, son of A. and Caroline (Lacock) Bausman; res. Minneapolis; child:—

13945. CLARENCE CARLETON BAUSMAN, b. April 15, 1893.

10847. JOHN H. KOHLRAUSCH⁸ (Hannah D. Harvey⁷, Sally Greeley⁶, Joseph⁵, Joseph⁴, Benjamin³, Joseph², Andrew¹), b. Lowell, Mass., Aug. 28, 1851; m. Lynn, Mass., Oct. 9, 1878, Susan H. Estes, b. Deer Isle, Me., Nov. 18, 1857, dau. of Charles W. J. and Louisa (Haskell) Estes; res. Lynn; children, b. Lynn:—

13946. LOUISA AUGUSTA KOHLRAUSCH, b. July 20, 1881.

13947. HELEN P. KOHLRAUSCH, b. Oct. 8, 1882.

13948. OLIVE DORIS KOHLRAUSCH, b. July 27, 1885.

10849. MATTHEW H. KOHLRAUSCH⁸ (Hannah D. Harvey⁷, Sally Greeley⁶, Joseph⁵, Joseph⁴, Benjamin³, Joseph², Andrew¹), b. North Billerica, Mass., Feb. 8, 1859; m. Billerica, Dec. 25, 1886, Frances Perry, b. Andover, Mass., in 1866, dau. of Richard and Nancy (Long) Perry; children, b. Billerica:—

13949. DOROTHY E. KOHLRAUSCH, b. Feb. 15, 1888.

13950. MARION F. KOHLRAUSCH, b. Feb. 25, 1893.

10863. ANGELINA G. RANDLETT⁸ (Sophia G. Gardner⁷, Sophia Greeley⁶, Joseph⁵, Joseph⁴, Benjamin³, Joseph², Andrew¹), b. Lebanon, N. H., May 19, 1847; m. Springfield, Mass., March 11, 1875, George L. Stevens, b. Sebec, Me., April 6, 1852, son of John B. and Hannah C. (Holbrook) Stevens; res. Boston, Mass.; child:—

13951. EDITH ANGELINA STEVENS, m. in New York City, April 14, 1901, George E. Reynolds of Somerville, Mass.; res. Boston.

10864. EMMA S. RANDLETT⁸ (Sophia G. Gardner⁷, Sophia Greeley⁶, Joseph⁵, Joseph⁴, Benjamin³, Joseph², Andrew¹), b. Danbury, N. H., Jan. 14, 1850; m. Groton, Mass., June 25, 1874, Rev. J. R. Stubbart, b. Little Bras d'Or, Cape Breton, April 8, 1838, dau. of John and Ann (Oram) Stubbart; children:—

13952. JOHN IRVING STUBBERT, b. Suffield, Conn., Dec. 24, 1877.

13953. FLORENCE STUBBERT, b. Suffield, Conn., Jan. 12, 1882.

13954. HAROLD R. STUBBERT, b. Putnam, Conn., March 13, 1885.

10865. GARDNER W. RANDLETT⁸ (Sophia G. Gardner⁷, Sophia Greeley⁶, Joseph⁵, Joseph⁴, Benjamin³, Joseph², Andrew¹), b. New Hampton, N. H., July 12, 1852; m. Groton, Mass., Oct. 20, 1875, Mary A. Gates, b. Groton, June 29, 1852, son of George S. and Christena (Fletcher) Gates; res. Groton; children:—

13955. MARY G. RANDLETT, b. Groton, March 14, 1876.

13956. MAUD EDNA RANDLETT, b. Groton, Oct. 15, 1881.

10871. GUY H. GARDNER⁸ (George W. Gardner⁷, Sophia Greeley⁶, Joseph⁵, Joseph⁴, Benjamin³, Joseph², Andrew¹), b. New London, N. H., March 7, 1856; m. Cohasset, Mass., Aug. 16, 1881, Cora Cutler, b. Charlestown, Mass., July 1, 1858, dau. of George and Ann M. (Smith) Cutler; ch:—

13957. FREDERICK WINSOR GARDNER, b. Jan. 25, 1885.

13958. WALTER CUTLER GARDNER, b. March 5, 1888.

13959. MARGARET GARDNER, b. Oct. 18, 1889.

13960. ROBERT LELAND GARDNER, b. Nov. 15, 1891.

13961. GUY HUBBARD GARDNER, b. Aug. 27, 1893.

13962. CELIA HUBBARD GARDNER, b. May 31, 1895.

13963. LAWRENCE GARDNER, b. Dec. 6, 1902.

10873. ADA G. GARDNER⁸ (George W. Gardner⁷, Sophia Greeley⁶, Joseph⁵, Joseph⁴, Benjamin³, Joseph², Andrew¹), b. New London, N. H., May 4, 1860; m. May 4, 1886, Rev. Joseph Fielden, b. Somersworth, N. H., Oct. 23, 1844, son of Samuel and Elizabeth (Scott) Fielden; children, b. Winchester, Mass.:—

13964. PAUL FIELDEN, b. Feb. 7, 1887.

13965. MARGARET FIELDEN, b. April 8, 1888.

13966. LAURA FIELDEN, b. Jan. 14, 1890.

13967. ANDREW GARDNER FIELDEN, b. Oct. 28, 1891.

13968. CLARENCE BARNARD FIELDEN, b. Aug. 22, 1894.

13969. RUTH ELIZABETH FIELDEN, b. Oct. 30, 1897.

13970. ROBERT DUNCAN FIELDEN, b. Nov. 10, 1902.

10889. MARTHA E. GREELEY⁸ (Daniel M.⁷, Reuben⁶, Moses⁵, Joseph⁴, Benjamin³, Joseph², Andrew¹), b. Hudson, N. H., Jan. 6, 1850; m. Hudson, May 9, 1870, Nathaniel Wentworth, b. Brighton, Mass., Dec. 8, 1843, son of Nathaniel and Lydia (Lord) Wentworth; children, b. Hudson:—

13971. KATE SHAPLEIGH WENTWORTH, b. Sept. 16, 1871.

13972. JANE GREELEY WENTWORTH, b. May 11, 1873.

13973. JOHN WENTWORTH, b. March 23, 1877.

13974. EDWIN WENTWORTH, b. Dec. 26, 1879.

13975. DANIEL GREELEY WENTWORTH, b. April 4, 1882.

13976. MINNIE EDWINA WENTWORTH, b. April 14, 1885.

10895. MINNIE E. SMITH⁸ (Mary H. Greeley⁷, Reuben⁶, Moses⁵, Joseph⁴, Benjamin³, Joseph², Andrew¹), b. Hudson, N. H., June 5, 1856; m. Salem, Mass., March 31, 1877, William H. Bruce, b. St. Johnsbury, Vt., Sept. 12, 1855, son of Mark and Jane S. (Gregory) Bruce; res. Groton, Mass.; ch:—

13977. WINFRED ROBERT BRUCE, b. Salem, Mass., April 6, 1878.

13978. ETHEL KATHLEEN BRUCE, b. Groton, Mass., Nov. 14, 1882.

13979. MARGARET BRUCE, b. Groton, Feb. 12, 1885.

13980. HARRY LLEWELLYN BRUCE, b. Groton, Jan. 28, 1888.

10898. HERBERT L. SMITH⁸ (Mary H. Greeley⁷, Reuben⁶, Moses⁵, Joseph⁴, Benjamin³, Joseph², Andrew¹), b. Hudson, N. H., Jan. 9, 1862; m. Charlestown, Mass., Sept. 24, 1890, Lottie S. De Wolfe, b. Charlestown, April 22, 1867, dau. of Lewis E. and Charlotte L. (Graves) De Wolfe; ch. :—

13981. THEODORA LOTTCHEN SMITH, b. Vienna, Austria, Jan. 18, 1892; d. Feb. 19, 1899.

13982. DAVID ONSLOW SMITH, b. Nov. 22, 1893.

13983. LLEWELLYN DE WOLFE SMITH, b. April 18, 1898.

13984. MARION LOUISE SMITH, b. Feb. 3, 1900.

Herbert L. Smith is a graduate of Dartmouth College and Harvard Medical School; assistant superintendent Boston City Hospital 1888-9; surgeon to out-patients, City Hospital, 1891. He was surgeon in chief of Emergency Hospital during the National Encampment of G. A. R. at Boston.

10899. HENRY O. SMITH⁸ (Mary H. Greeley⁷, Reuben⁶, Moses⁵, Joseph⁴, Benjamin³, Joseph², Andrew¹), b. Hudson, N. H., Dec. 9, 1864; m. Waterboro, Me., Sept. 4, 1889, Marcia A. Deering, b. Waterboro, June 3, 1867, dau. of Isaac N. and Almira (Guptill) Deering; child :—

13985. DEERING GREELEY SMITH, b. Hudson, June 5, 1896.

Henry O. Smith is a graduate of Bellevue Hospital Medical College; resident physician 1887-8 Kings County Hospital, Brooklyn, N. Y.; trustee of the Greeley Library at Hudson and member of the school board 6 years; res. Hudson.

10905. ELLA P. THOMPSON⁸ (Nancy G. Carr⁷, Nancy Greeley⁶, Jonathan⁵, Joseph⁴, Benjamin³, Joseph², Andrew¹), b. Durham, N. H., Dec. 11, 1847; m. Durham, May 15, 1881, Joshua B. Smith, b. Durham, son of Valentine and Elizabeth (Ballard) Smith. She d. Durham, June 15, 1882; child :—

13986. ELLA THOMPSON SMITH, b. June 15, 1882; d. Oct. 23, 1882.

10908. LUCIAN THOMPSON⁸ (Nancy G. Carr⁷, Nancy Greeley⁶, Jonathan⁵, Joseph⁴, Benjamin³, Joseph², Andrew¹), b. Durham, N. H., June 3, 1859; m. Manchester, N. H., April 6, 1887, Mary L. Gage, b. Manchester, Jan. 15, 1865, dau. of Henry A. and Eunice L. (Newell) Gage; res. Durham; children, b. Durham :—

13987. ROBERT GAGE THOMPSON, b. Sept. 17, 1888.

13988. RUTH ELIZABETH THOMPSON, b. March 16, 1891.

13989. HELEN PICKERING THOMPSON, b. Jan. 13, 1896.

13990. LOUISE MAY THOMPSON, b. Nov. 1, 1898.

Lucian Thompson was Representative to the Legislature in 1887-9, and State Senator in 1902; one of the organizers of the Durham Library and secretary since its formation; member of Durham History Committee and it was chiefly through his exertions that the work was made possible.

10915. ALVA L. CARR⁸ (J. G. Carr⁷, Nancy Greeley⁶, Jonathan⁵, Joseph⁴, Benjamin³, Joseph², Andrew¹), b. Goffstown, N. H., March 20, 1873; m. Fall River, Mass., Aug. 9, 1898, Della E. Fitcher, b. Fall River, July 5, 1881, dau. of Ezekiel and Anna (Ogara) Fitcher; res. Portsmouth, R. I.; children :—

13991. ETHEL MAY CARR, b. Fall River, Mass., June 3, 1899.
 13992. ANNIE VERONICA CARR, b. Fall River, Mass., Aug. 27, 1900.
 13993. LEWIS LEO CARR, b. Newport, R. I., March 1, 1903.

10923. **LIZZIE F. CARR**⁸ (Samuel M. Carr⁷, Nancy Greeley⁶, Jonathan⁵, Joseph⁴, Benjamin³, Joseph², Andrew¹), b. New London, N. H., Aug. 14, 1859; m. Chatton, New Zealand, Nov. 20, 1877, George R. Elder, b. Orkey, Scotland, Jan. 1, 1837, son of David and Jessie (Robertson) Elder; res. East Chatton; children, b. East Chatton:—

13994. MARY ELDER, b. Feb. 21, 1879.
 13995. ELIZA ELDER, b. April 13, 1880.
 13996. DAVID ELDER, b. Nov. 10, 1881.
 13997. EDNA ELDER, b. June 28, 1884.
 13998. GEORGE ELDER, b. July 28, 1886.
 13999. FREDERICK HERBERT ELDER, b. Feb. 8, 1888.
 14000. EUNICE FLORENCE ELDER, b. Dec. 16, 1892.

10925. **FRANK W. CARR**⁸ (Samuel M. Carr⁷, Nancy Greeley⁶, Jonathan⁵, Joseph⁴, Benjamin³, Joseph², Andrew¹), b. New London, N. H., April 29, 1863; m. Chatton, New Zealand, May 5, 1885, Mary A. Barrows, b. Aug. 27, 1869, dau. of John S. and Margaret (Bosapazakely) Barrows; res. Chatton; children, b. Chatton:—

14001. WINIFRED ROSA CARR, b. March 15, 1886.
 14002. EUNICE JOY CARR, b. Jan. 9, 1890.
 14003. MARGARET TERESA CARR, b. Dec. 28, 1892.

10948. **DELAPHINE R. GREELY**⁸ (John A.⁷, John B.⁶, Stephen⁵, Joseph⁴, Benjamin³, Joseph², Andrew¹), b. Newburyport, Mass., Aug. 25, 1852; m. Newburyport, Oct. 26, 1878, Charles W. Questren, b. Newburyport, Jan. 7, 1852, son of Charles P. and Harriet (Lunt) Questren; res. Malden, Mass., children, b. Malden:—

14004. CHARLOTTE GREELEY QUESTREN, b. Dec. 5, 1882; d. y.
 14005. THETIS GREELEY QUESTREN, b. Nov. 8, 1884.

11011. **WILLIAM S. BARTLETT**⁸ (Joseph G. Bartlett⁷, Josiah Bartlett⁶, Ruth Whittier⁵, Ruth Greeley⁴, Benjamin³, Joseph², Andrew¹), b. South Bend, Ind., May 19, 1843; m. Oakland, Cal., March 21, 1878, Franklina C. Gray, b. Brooklyn, N. Y., Dec. 20, 1853, dau. of Franklin C. and Matilda C. (French) Gray; children:—

14006. LANIER BARTLETT, b. Oakland, Cal., Nov. 23, 1879; m. March 21, 1903, Pansy E. Williams of Chicago, Ill.

14007. MATILDA FRANKLINA BARTLETT, b. Tustin, Cal., Nov. 1, 1886.

14007A. GORDON BARTLETT, b. April 13, 1894.

William S. Bartlett, res. Los Angeles, Cal.; president of Union Bank of Savings.

11014. **ANN M. BARTLETT**⁸ (Joseph G. Bartlett⁷, Josiah Bartlett⁶, Ruth Whittier⁵, Ruth Greeley⁴, Benjamin³, Joseph², Andrew¹), b. South Bend, Ind., Aug. 29, 1849; m. South Bend, Jan. 8, 1873, John J. Marlet, b. Evansville, Ind.,

June 14, 1841, son of John J. and Martha J. (Starr) Marlet; res. Evansville; children, b. and d. Evansville:—

14008. ELIZABETH BARTLETT MARLET, b. March 29, 1875; d. y.
 14009. FRANKLIN STARR MARLET, b. Nov. 25, 1877; d. June 27, 1878.
 14010. PRINCESS ETHEL MARLET, b. Aug. 12, 1879; d. July 22, 1884.
 14011. BESSIE STARR MARLET, b. Aug. 8, 1881.
 14012. FRANCIS BARTLETT MARLET, b. Aug. 31, 1883.
 14013. ALICE LOUISA MARLET, b. Aug. 27, 1886.
 14014. ANNA ETHEL MARLET, b. June 27, 1890.

11016. CHARLES H. BARTLETT⁸ (Joseph G. Bartlett⁷, Josiah Bartlett⁶, Ruth Whittier⁵, Ruth Greeley⁴, Benjamin³, Joseph², Andrew¹), b. South Bend, Ind. Dec. 11, 1853; m. Greencastle, Ind., May 29, 1879, Anna B. Robinson, b. Greencastle, Aug. 8, 1852, dau. of Thomas and Ann E. (Talbot) Robinson; child:—

14015. BELLE JOYCE BARTLETT, b. South Bend, Nov. 25, 1881.

11075. HENRY E. HOVEY⁸ (Katherine Smith⁷, Mary Emerson⁶, Mollie Whittier⁵, Ruth Greeley⁴, Benjamin³, Joseph², Andrew¹), b. Lowell, Mass., Nov. 23, 1844; m. New York City, April 13, 1871, Sarah L. Folsom (No. 5327); children:—

14016. SARAH WHITTIER HOVEY, b. Fall River, Mass., March, 2 1872.
 14017. KATHERINE EMERSON HOVEY, b. Brooklyn, N. Y., July 28, 1876.
 14018. LOUISE FOLSOM HOVEY, b. Brooklyn, N. Y., April 19, 1879.
 14019. ETHELDREDA D. HOVEY, b. Brooklyn, N. Y., Oct. 18, 1880.
 14020. CHARLES EMERSON HOVEY, b. Portsmouth, N. H., Jan. 10, 1885.
 Henry E. Hovey, graduate of Trinity College, Hartford, 1866; Theological Seminary, N. Y., in 1869; ordained deacon in 1869, and priest in 1870; rector of St. John's Church, Fort Hamilton, N. Y., in 1871; of Ascension Church, Fall River, Mass., to Lent, 1872; of St. Barnabas' Church in Brooklyn, N. Y., to Lent, 1883; of St. John's and Christ Churches in Portsmouth, in Lent, 1883, to date.

11457. ROLLIN E. GREELEY⁸ (Albert⁷, Seth B.⁶, Seth⁵, Seth⁴, Moses³, Joseph², Andrew¹), b. Fosters, Ohio, April 28, 1881; m. Muncie, Ind., Sept. 5, 1901, Velma R. Keltner, b. Anderson, Ind., April 2, 1883, dau. of Dr. F. M. and Rebecca (Heath) Keltner; child:—

14021. FLORENCE MILDRED, b. Muncie, Ind., Nov. 23, 1902.

11501. THOMAS M. CARTER⁸ (Thomas Carter⁷, Abner Carter⁶, Thomas W. Carter⁵, Elizabeth Webster⁴, Mary Greele³, Benjamin², Andrew¹), b. Newton, N. H., Dec. 25, 1841; m. Woodstock, Vt., Dec. 2, 1875, Percy S. Hazen, b. Woodstock, Vt., Jan. 10, 1849, dau. of Dr. Edwin and Ann J. (Page) Hazen; res. Boston; child:—

14022. ANNIE PERCY CARTER, b. Woodstock, Vt., Feb. 2, 1884.

NINTH GENERATION.

11702. GUY G. MARCH⁹ (Nancy A. Greeley⁸, Shubal⁷, Matthew⁶, Shubal⁵, David⁴, Jonathan³, Philip², Andrew¹), b. Danville, N. H., Dec. 10, 1853; m. Oct. 28, 1882, Mabel Gowen, b. Eliot, Me., April 14, 1861. They both d. on the ocean near Newburyport, Mass., Aug. 15, 1891; children:—

14023. BERNICE GOWEN MARCH, b. Aug. 15, 1883.

14024. VICTOR GUY MARCH, May 8, 1885.

14025. ROBERT INGERSOLL MARCH, b. May 7, 1889.

11703. CHARLES W. MARCH⁹ (Nancy A. Greeley⁸, Shubal⁷, Matthew⁶, Shubal⁵, David⁴, Jonathan³, Philip², Andrew¹), b. Kingston, N. H., Feb. 12, 1857; m. Methuen, Mass., Dec. 15, 1884, Emma Saville; res. Lawrence, Mass.; children:—

14026. CARROLL ENOCH MARCH, b. June 2, 1886; d. Aug. 31, 1886.

14027. ANNE HARNSWORTH MARCH, b. Oct. 3, 1889.

11704. MARY C. GREELEY⁹ (Ira⁸, Shubal⁷, Matthew⁶, Shubal⁵, David⁴, Jonathan³, Philip², Andrew¹), b. Dorchester, Mass., Oct. 30, 1841; m. Dorchester, Sept. 22, 1859, William W. Carsley, b. Gorham, Me., April 18, 1833, son of James M. and Elizabeth B. (Lincoln) Carsley; res. Boston, Mass.; ch.:—

14028. ABBY LOUISA CARSELY, b. Feb. 18, 1860; m. Dec. 22, 1887, Lucina E. Damon. Child: Ralph S., b. Milton, Mass., Jan. 4., 1889.

14029. ELMER L. CARSELY, b. June 11, 1863; m. June 8, 1891, Lizzie Davis. Child: Caroline E., b. Boston, Mass., Oct. 15, 1891.

11705. FRANCES R. GREELEY⁹ (Ira⁸, Shubal⁷, Matthew⁶, Shubal⁵, David⁴, Jonathan³, Philip², Andrew¹), b. Dorchester, Mass., April 8, 1854; m. Boston, Mass., July 27, 1876, George W. Wilde, b. Hingham, Mass., Jan. 2, 1847, son of Franklin A. and Elizabeth B. (Cushing) Wilde. He d. Milton, Mass., Feb. 3, 1904; child:—

14030. ELLA ARDELLE WILDE, b. Dorchester, Jan. 6, 1880.

11712. MARY M. GREELEY⁹ (Guy E.⁸, Shubal⁷, Matthew⁶, Shubal⁵, David⁴, Jonathan³, Philip², Andrew¹), b. Rumney, N. H., July 16, 1864; m. Rumney, Oct. 25, 1888, Albert M. Spaulding, b. Rumney, in 1863, son of George C. and Angerrette (Holden) Spaulding; child:—

14031. JOSEPH SPAULDING, b. Rumney, N. H., March 17, 1892.

11714. ELLA L. P. WILSON⁹ (Lucia L. Greeley⁸, Shubal⁷, Matthew⁶, Shubal⁵, David⁴, Jonathan³, Philip², Andrew¹), b. Lowell, Mass., Oct. 22, 1858; m. Windham, N. H., Nov. 24, 1878, Orlando G. Neal, b. Manchester, N. H., Feb. 5, 1846, son of George S. and Alvira A. (Hill) Neal. She m. 2d, Pelham, N. H., April 12, 1888, George N. Demott. Ch.:—

14032. WILLIS CLIFTON NEAL.

11715. NELLIE F. WILSON⁹ (Lucia L. Greeley⁸, Shubal⁷, Matthew⁶, Shubal⁵, David⁴, Jonathan³, Philip², Andrew¹), b. Lowell, Mass., March 15, 1861; m. Pelham, N. H.,

Oct. 3, 1882, Nelson Morgan, b. Hampstead, N. H., June 30, 1853, son of Simeon and Clarissa A. (Hunt) Morgan; res. Nashua, N. H.; children:—

14033. JOHN WILLARD MORGAN, b. Windham, N. H., Aug. 18, 1883.

14034. ALICE GRACE MORGAN, b. July 7, 1889; d. Jan. 5, 1890.

11716. **ARABELLA T. WATERMAN**⁹ (Lydia Greeley⁸, Shubal⁷, Matthew⁶, Shubal⁵, David⁴, Jonathan³, Philip², Andrew¹), b. Lowell, Mass., April 26, 1844; m. Manchester, N. H., July 10, 1865, Frank Hutchinson, b. Lebanon, N. H., Aug. 18, 1841, son of William and Eliza (Crary) Hutchinson; children, b. Manchester:—

14035. CHARLES WILLIAM HUTCHINSON, b. Jan. 18, 1869; d. y.

14036. MATTIE BELLE HUTCHINSON, b. Aug. 28, 1871.

14037. ARABELLA WATERMAN HUTCHINSON, b. Oct. 25, 1873.

11721. **SARAH C. ODELL**⁹ (Mary Greeley⁸, Ephraim⁷, Matthew⁶, Shubal⁵, David⁴, Jonathan³, Philip², Andrew¹), b. Lisbon, N. Y., Oct. 20, 1835; m. Waupun, Wis., Dec. 24, 1850, Joseph R. Webster, b. March 6, 1823, son of Clark and Sarah (Reed) Webster. He was killed at Battle of Nashville, Dec. 16, 1864; children:—

14038. NEWELL W. WEBSTER, b. Marquette, Wis., May 18, 1852; m. Dec. 24, 1871, Lilla Cottler. Children: Minnie B.; William E.; Grace G.; Maude E.

14039. GEORGE S. WEBSTER, b. Marquette, April 20, 1854; m. Oct. 17, 1883, Cora Oliver; res. Minneapolis, Minn. Children: Vernon F., b. November, 1884; Grace L., b. April, 1886.

14040. CHARLES H. WEBSTER, b. Owatonna, Minn., Sept. 16, 1856; m. Nov. 4, 1885, Grace Van Buren.

11726. **CHARLES A. GREELEY**⁹ (Timothy⁸, Ephraim⁷, Matthew⁶, Shubal⁵, David⁴, Jonathan³, Philip², Andrew¹), m. Bronson, Mich., Nov. 24, 1886, Della Croy, b. Mattison, Mich., March 18, 1865, dau. of James W. and Susan Croy; res. Mattison; child:—

14041. Don T., b. Mattison, March 22, 1890.

11727. **ALICE G. GREELEY**⁹ (Timothy⁸, Ephraim⁷, Matthew⁶, Shubal⁵, David⁴, Jonathan³, Philip², Andrew¹), m. Bronson, Mich., March 1, 1879, Philip Preston, b. June 1, 1857; children:—

14042. FRANK PRESTON, b. Bronson, Dec. 24, 1880.

14043. FLOYD PRESTON, b. Bronson, March 28, 1882.

11734. **HARMON F. GREELEY**⁹ (Orin⁸, Ephraim⁷, Matthew⁶, Shubal⁵, David⁴, Jonathan³, Philip², Andrew¹), b. Kingston, Wis., Aug. 14, 1850; m. Owatonna, Minn., Oct. 28, 1884, Emma Lieck, b. Sept. 17, 1867, dau. of Gottlieb and Anna R. Leick; children:—

14044. ALBERT MAURICE, b. Owatonna, Minn., Nov. 3, 1887.

14045. EDITH MARIA, b. Los Angeles, Cal., March 26, 1892.

14046. ROBERT L., b. Los Angeles, Cal., June 28, 1893.

14047. FLORENCE E., b. March 21, 1896; d. May 3, 1898.

14048. HOWARD W., b. Los Angeles, Cal., Oct. 11, 1898.

14049. KENNETH, b. Los Angeles, Cal., Nov. 4, 1902.

11736. FRANK L. GREELEY⁹ (Orin⁸, Ephraim⁷, Matthew⁶, Shubal⁵, David⁴, Jonathan³, Philip², Andrew¹), b. Owatonna, Minn., March 22, 1870; m. Pomona, Cal., Jan. 16, 1900, Cora A. Parker, b. Owatonna, July 13, 1878, dau. of Orson E. and Elsie L. (Barber) Parker; res. Los Angeles, Cal.; child:—

14050. PAUL ORSON, b. Los Angeles, Jan. 19, 1903.

11745. KATIE M. HARTMAN⁹ (Elvira Greeley⁸, Ephraim⁷, Matthew⁶, Shubal⁵, David⁴, Jonathan³, Philip², Andrew¹), b. Ahnepee, Wis., Jan. 9, 1862; m. La Valle, Wis., March 4, 1886, Frank Miller, b. Muscoda, Wis., March 4, 1865, son of Aaron and Betsey Miller. She d. La Valle, Wis., June 5, 1887; child:—

14051. KATIE EVANGELINE MILLER, b. May 24, 1887; d. May 18, 1889.

11746. GEORGE E. HARTMAN⁹ (Elvira Greeley⁸, Ephraim⁷, Matthew⁶, Shubal⁵, David⁴, Jonathan³, Philip², Andrew¹), b. Montpelier, Wis., Jan. 17, 1864; m. Reedsburg, Wis., Sept. 15, 1887, Hattie E. Lane, b. Winfield, Wis., Aug. 22, 1870, dau. of Philo and Lucretia (Winchester) Lane; res. Wonewoc, Wis.; children:—

14052. HOWARD GEORGE HARTMAN, b. Sept. 26, 1889.

14053. ARTETIA ORA HARTMAN, b. Nov. 7, 1891.

11747. GEORGE H. PAYNE⁹ (Harriet G. Greeley⁸, Matthew⁷, Matthew⁶, Shubal⁵, David⁴, Jonathan³, Philip², Andrew¹), b. Black River, Ohio, March 15, 1840; m. Akron, Ohio, March 4, 1872, Helen M. Richards, b. Akron, April 21, 1843, dau. of Justin R. Richards; child:—

14054. GEORGIE EMMA PAYNE, b. Akron, Ohio, June 6, 1873.

11749. ROBERT C. PAYNE⁹ (Harriet G. Greeley⁸, Matthew⁷, Matthew⁶, Shubal⁵, David⁴, Jonathan³, Philip², Andrew¹), b. Akron, Ohio, July 17, 1849; m. Cincinnati, Ohio, June 23, 1873, Mary J. Sackett, b. March 10, 1843, dau. of Elijah and Julia A. (Byington) Sackett; children, b. Akron:—

14055. FLORENCE EVA PAYNE, b. March 21, 1876.

14056. EFFIE EMILY PAYNE, b. Sept. 1, 1881; d. Aug. 9, 1884.

11750. FRANK O. PAYNE⁹ (Harriet G. Greeley⁸, Matthew⁷, Matthew⁶, Shubal⁵, David⁴, Jonathan³, Philip², Andrew¹), b. Akron, Ohio, March 4, 1861; m. Akron, July 5, 1888, Adella T. Church, b. Geneva, Ohio, March 23, 1861, dau. of W. E. and Susan J. (Pierce) Church; child:—

14057. MIRIAM PAYNE, b. Chatham, N. J., May 27, 1891.

11801. CHARLES H. WASHBURN⁹ (Emily J. H. Foster⁸, David G. Foster⁷, Mary Greeley⁶, Shubal⁵, David⁴, Jonathan³, Philip², Andrew¹), b. Racine, Wis., Aug. 24, 1851; m. Kenosha, Wis., May 5, 1880, Ella I. Simmons, b. Kenosha, Wis., Sept. 7, 1856; res. Racine, Wis.; children, b. Racine:—

14058. DAVID CURTIS WASHBURN, b. Jan. 10, 1882.

14059. CHARLES BURR WASHBURN, b. Sept. 24, 1883.

11802. HORACE H. FOSTER⁹ (Jesse H. Foster⁸, Hezekiah Foster⁷, Mary Greeley⁶, Shubal⁵, David⁴, Jonathan³, Philip², Andrew¹), b. Chelsea, Vt., Aug. 21, 1856; m. Boston, Mass., Dec. 17, 1883, Mary E. McCordick; res. St. Louis, Mo.; children, b. and d. Boston, Mass. :—

14060. ANNIE LOIS FOSTER, b. July 9, 1885; d. July 7, 1886.

14061. JOHN OLIVER FOSTER, b. Aug. 15, 1886; d. Oct. 9, 1886.

11833. CALVIN D. KENDRICK⁹ (Mary A. Foster⁸, Caleb Foster⁷, Sarah Greeley⁶, Shubal⁵, David⁴, Jonathan³, Philip², Andrew¹), b. Compton, P. Q., April 10, 1838; m. Compton, Oct. 15, 1862, Robert N. Hall, b. Lapraira, P. Q., July 26, 1836, son of Rev. Robert V. and Laura A. (Newton) Hall; children :—

14062. MARY CATHARINE HALL, b. Compton, June 21, 1864.

14063. FLORENCE ISABEL HALL, b. Sherbrook P. Q., Nov. 11, 1867.

14064. ADELE LOUISA HALL, b. Sherbrook, Feb. 15, 1871.

Calvin D. Kendrick, res. Sherbrook. Queen's counsel; member of Parliament and Judge of Court of Appeals for Province of Quebec.

11841. ADDISON P. FOSTER⁹ (Eden B. Foster⁸, Richard Foster⁷, Sarah Greeley⁶, Shubal⁵, David⁴, Jonathan³, Philip², Andrew¹), b. Henniker, N. H., Sept. 25, 1841; m. Springfield, Mass., Aug. 8, 1866, Harriet Day, b. West Springfield, June 19, 1840, dau. of S. B. and Harriet (Sampson) Day; children :—

14065. MABEL GRACE FOSTER, b. Boston, Mass., Sept. 28, 1869.

14066. EDITH FOSTER, b. Chelsea, Mass., Jan. 15, 1876; d. same day.

14067. MARION FOSTER, b. Jersey City, N. J., June 24, 1877.

14068. HAROLD DAY FOSTER, b. Jersey City, N. J., Feb. 12, 1879.

14069. WINTHROP D. FOSTER, b. Jersey City, N. J., Dec. 28, 1880.

11968. JOHN S. FREEMAN⁹ (Sarah J. Greeley⁸, John⁷, Jonathan⁶, Shubal⁵, David⁴, Jonathan³, Philip², Andrew¹), b. Lebanon, N. H., Feb. 12, 1849; m. Hanover, N. H., March 25, 1873, Emma F. Ross, b. Hanover, dau. of David M. and Lucy (Norris) Ross; res. Lebanon; children, b. Lebanon :—

14070. BESSIE V. FREEMAN, b. Feb. 1, 1878.

14071. ROSS M. FREEMAN, b. Dec. 21, 1880.

14072. LILLIE MAY FREEMAN, b. Dec. 31, 1873; d. Jan. 21, 1874.

11972. GEORGE A. FREETO⁹ (Mary A. Greeley⁸, John⁷, Jonathan⁶, Shubal⁵, David⁴, Jonathan³, Philip², Andrew¹), b. Waterbury, Vt., May 23, 1852; m. Waterbury, Nov. 2, 1876, Luella L. Jones; res. Lebanon, N. H.; children, b. Lebanon :—

14073. MARTHA LUTHENA FREETO } b. Aug. 21, 1877. Martha d.

14074. MARY ELIZA FREETO } Aug. 5, 1880.

14075. GEORGE WILLIAM FREETO, b. Sept. 20, 1881.

14076. HARRIMAN PILLSBURY FREETO, b. Dec. 16, 1886.

11973. ELLEN J. FREETO⁹ (Mary A. Greeley⁸, John⁷, Jonathan⁶, Shubal⁵, David⁴, Jonathan³, Philip², Andrew¹), b. Lebanon, N. H., Jan. 23, 1854; m. Concord, N. H., May 18, 1881, Harford M. Jones. He d. Concord, April 16, 1888; children, b. Gilmanton, N. H. :—

14077. GRACE LOUISE JONES, b. July 28, 1882.

14078. WILLIAM CUMMINGS JONES, b. June 17, 1885.

11974. **MARY L FREETO**⁹ (Mary A. Greeley⁸, John⁷, Jonathan⁶, Shubal⁵, David⁴, Jonathan³, Philip², Andrew¹), b. Lebanon, N. H., June 27, 1858; m. Hanover, N. H., Aug. 22, 1874, Orville O. Osborne; res. Belmont, N. H.; children, b. Wilmot, N. H. :—

14079. FLORENCE MABEL OSBORNE, b. Oct. 23, 1875.

14080. BESSIE MAY OSBORNE, b. Aug. 27, 1877; m. Belmont, Oct. 13, 1894, Charles W. Bryant.

14081. GRACE OSBORNE, b. May 15, 1882.

11975. **WILLIAM H. FREETO**⁹ (Mary A. Greeley⁸, John⁷, Jonathan⁶, Shubal⁵, David⁴, Jonathan³, Philip², Andrew¹), b. Lebanon, N. H., Aug. 1, 1860; m. Hanover, N. H., July 15, 1890, Clara A. Tilton; child :—

14082. EDITH MAY FREETO, b. Enfield, N. H., March 10, 1892.

11978. **FANNIE E. STRONG**⁹ (Abby Greeley⁸, John⁷, Jonathan⁶, Shubal⁵, David⁴, Jonathan³, Philip², Andrew¹), b. Queechee, Vt., Sept. 29, 1856; m. Queechee, June 20, 1882, Frank E. Loveland, b. Wauwatosa, Wis., March 13, 1855, son of Aaron and Laura S. (Goodell) Loveland; res. Wauwatosa; children, b. Wauwatosa :—

14083. LAURA ABBY LOVELAND, b. Feb. 24, 1883.

14084. GRACE ELLEN LOVELAND, b. May 19, 1884.

14085. CLARA LENA LOVELAND, b. Sept. 19, 1885.

12224. **ELMER G. FOSTER**⁹ (Mary A. Sawyer⁸, Hannah Judkins⁷, Abigail Greeley⁶, Richard⁵, David⁴, Jonathan³, Philip², Andrew¹), b. Stoddard, N. H., Sept. 1, 1851; m. Charlestown, Mass., May 5, 1875, Lizzie Prentiss, b. Charlestown, July 17, 1853, dau. of John B. and Ann C. (Lewis) Prentiss; res. Dorchester, Mass.; children :—

14086. ALICE EDENA FOSTER, b. Somerville, Mass., Nov. 16, 1876.

14087. FLORENCE ADELAIDE FOSTER, b. Boston, Mass., Sept. 27, 1878.

14088. RALPH EDSON FOSTER, b. Boston, Dec. 9, 1879.

14089. DWIGHT NORMAN FOSTER, b. Boston, Oct. 5, 1881.

12225. **ADELBERT M. FOSTER**⁹ (Mary A. Sawyer⁸, Hannah Judkins⁷, Abigail Greeley⁶, Richard⁵, David⁴, Jonathan³, Philip², Andrew¹), b. Stoddard, N. H., Jan. 29, 1859; m. East Somerville, Mass., Jan. 9, 1884, Lillian E. Bagley, b. East Somerville, Feb. 7, 1859, dau. of John T. and Mary M. (Morrill) Bagley; res. Evanston, Ill.; children :—

14090. VESTA FOSTER, b. Chicago, Ill., Oct. 24, 1886.

14091. ROBERT BAGLEY FOSTER, b. Evanston, Feb. 22, 1891.

14092. LILLIAN FOSTER, b. Evanston, Nov. 5, 1893.

14093. JOHN MARSHALL FOSTER, b. Evanston, May 20, 1898.

12227. **EMMA E. TILTON**⁹ (Susan M. George⁸, Sally Judkins⁷, Abigail Greeley⁶, Richard⁵, David⁴, Jonathan³, Philip², Andrew¹), b. Manchester, N. H., Oct. 8, 1855; m. Manchester, July 20, 1873, Monroe S. Hardy. He d. West Manchester, Aug. 22, 1877. She m. 2d, West Manchester,

Oct. 29, 1880, Freeman McGilvrey; res. Somerville, Mass.; children:—

14094. WALTER NATHAN MCGILVREAY, b. July 18, 1881; d. y.

14095. FRANCIS GREEN MCGILVREAY, b. Sept. 20, 1883.

14096. WILLIAM TILTON MCGILVREAY, b. July 8, 1886; d. y.

14097. ANTHONY TILTON MCGILVREAY, b. Feb. 10, 1894.

14098. H. HUSE MCGILVREAY, b. Aug. 27, 1897.

12314. MAURICE C. WADLEIGH⁹ (Viola L. Brown⁸, Hannah Greeley⁷, Moses⁶, Benjamin⁵, David⁴, Jonathan³, Philip², Andrew¹), b. East Andover, N. H., March 4, 1868; m. Grafton, N. H., Oct. 29, 1890, Belle M. Valig, b. March 29, 1872; children:—

14099. ELTON WADLEIGH, b. June 20, 1893; d. Nov. 9, 1893.

14100. BERNICE WADLEIGH, b. March 25, 1895.

12315. JENNIE M. WADLEIGH⁹ (Viola L. Brown⁸, Hannah Greeley⁷, Moses⁶, Benjamin⁵, David⁴, Jonathan³, Philip², Andrew¹), b. Andover, N. H., Sept. 26, 1870; m. Andover, Dec. 21, 1891, Frank W. Dickerson, b. Andover, Oct. 1, 1870, son of Watson and Deborah (Daniels) Dickerson; children:—

14101. WATSON DICKERSON, b. Dec. 8, 1892.

14102. MILDRED DICKERSON, b. Feb. 26, 1895; d. July 25, 1896.

14103. VIOLA DICKERSON, b. Sept. 26, 1901.

12325. CORA J. GASTER⁹ (Amy A. Greeley⁸, Moses T.⁷, Moses⁶, Benjamin⁵, David⁴, Jonathan³, Philip², Andrew¹), b. Galva, Ill., Dec. 25, 1867; m. Galva, Sept. 8, 1887, George P. Hawks, b. Ann Arbor, Mich., March 2, 1863, son of Henry P. and Julia M. (Bigelow) Hawks; res. Aledo, Ill., children:—

14104. HATTIE MAY HAWKS, b. Chadron, Neb., June 1, 1888.

14105. VERA AMY HAWKS, b. Aledo, Sept. 2, 1890.

14106. HIRAM BIGELOW HAWKS, b. Aledo, Jan. 17, 1894.

12342. PAUL C. REMINGTON⁹ (Adeline U. Stevens⁸, Mary J. Greeley⁷, Moses⁶, Benjamin⁵, David⁴, Jonathan³, Philip², Andrew¹), b. Tiskilwa, Ill., March 15, 1867; m. Chicago, Ill., Sept. 15, 1892, Odessa Murphy, b. Freeport, Ill., Dec. 11, 1867, dau. of Matthew and Elizabeth (Williams) Murphy; res. Bismarck, Dak.; children, b. Bismarck:—

14107. ELIZA ADELINE REMINGTON, b. Oct. 6, 1893.

14108. PAUL CALVIN REMINGTON, b. Aug. 17, 1903.

12460. GEORGE E. WARREN⁹ (Frances E. Brown⁸, Mary Greeley⁷, David⁶, John⁵, David⁴, Jonathan³, Philip², Andrew¹), b. Exeter, N. H., Oct. 31, 1860; m. Exeter, June 20, 1888, M. Agnes Weston; res. Exeter; children:—

14109. HAROLD WARREN, b. Exeter, Aug. 25, 1890.

14110. BARBARA WARREN, b. Dec. 16, 1891.

12461. SOLON G. WARREN⁹ (Frances E. Brown⁸, Mary Greeley⁷, David⁶, John⁵, David⁴, Jonathan³, Philip², Andrew¹), b. Exeter, N. H., Sept. 4, 1865; m. Boston, Mass., in 1889, Josephine Holmes; child:—

14111. DOROTHY HOLMES WARREN, b. Boston, Feb. 8, 1890.

12475. **EMMA F. FOSS**⁹ (Abigail Greeley⁸, John M.⁷, John⁶, John⁵, David⁴, Jonathan³, Philip², Andrew¹), b. Newburyport, Mass., May 22, 1856; m. Newburyport, Jan. 1, 1876, Lyman Dodge; children, b. Newburyport:—

14112. **MINNIE WINIFRED DODGE**, b. July 18, 1877.

14113. **LYMAN EDWARD DODGE**, b. Jan. 24, 1880.

14114. **SADIE R. DODGE**, d. Feb. 18, 1882.

14115. (Female) **DODGE**, b. May 8, 1884.

12476. **CHARLES T. FOSS**⁹ (Abigail Greeley⁸, John M.⁷, John⁶, John⁵, David⁴, Jonathan³, Philip², Andrew¹), b. Newburyport, Mass., Feb. 18, 1858; m. Newburyport, May 28, 1881, Annie C. Hynes; children, b. Newburyport:—

14116. **MABEL F. FOSS**, b. Oct. 3, 1884.

14117. **ANNE MAY GERTRUDE FOSS**, b. Aug. 29, 1886.

12479. **NELLIE M. FOSS**⁹ (Abigail Greeley⁸, John M.⁷, John⁶, John⁵, David⁴, Jonathan³, Philip², Andrew¹), b. Newburyport, Mass., May 17, 1870; m. Newburyport, Jan. 7, 1888, Edgar J. Brawn; child:—

14118. **MATTIE PEASLEE BRAWN**, b. Feb. 15, 1888.

12629. **HATTIE F. GREELEY**⁹ (George I.⁸, Cutting S.⁷, Nathaniel⁶, Reuben⁵, Benjamin⁴, Jonathan³, Philip², Andrew¹), b. Hill, N. H., Oct. 14, 1854; m. Franklin Falls, N. H., April 10, 1884, John P. Smith, b. New Hampton, N. H., Feb. 8, 1858, son of John P. and Eliza (Smith) Smith; res. Laconia, N. H.; child:—

14119. **LESLIE PAUL SMITH**, b. Nov. 12, 1887; d. Oct. 8, 1888.

12634. **HENRIETTA A. PROCTOR**⁹ (Lydia A. Greeley⁸, Cutting S.⁷, Nathaniel⁶, Reuben⁵, Benjamin⁴, Jonathan³, Philip², Andrew¹), b. Chelsea, Mass., Oct. 22, 1855; m. Danvers Centre, Mass., Oct. 19, 1882, William Siner, b. Merrimack, N. H., Dec. 28, 1857, son of William and Eliza A. (Brown) Siner; res. Danvers Centre; child:—

14120. **HAROLD PROCTOR SINER**, b. April 2, 1884.

12638. **LOREN B. GREELEY**⁹ (Alonzo S.⁸, Cutting S.⁷, Nathaniel⁶, Reuben⁵, Benjamin⁴, Jonathan³, Philip², Andrew¹), b. Andover, N. H., Nov. 9, 1861; m. Feb. 5, 1885, Clara E. Stevens; child:—

14121. **EDNA C.**, b. Franklin, N. H., Nov. 3, 1886.

12649. **FRANK A. HEATH**⁹ (Mary Greeley⁸, Green⁷, Nathaniel⁶, Reuben⁵, Benjamin⁴, Jonathan³, Philip², Andrew¹), b. Hopkinton, N. H., Sept. 24, 1853; m. Loudon, N. H., Sept. 12, 1886, Ella M. Sears, b. Loudon, June 30, 1854, dau. of Thomas A. and Hannah M. (Sears) Sears; child:—

14122. **DANA ABRAM HEATH**, b. Salisbury, N. H., June 5, 1889.

12653. **MARY E. FRENCH**⁹ (Greeley French⁸, Mary Greeley⁷, Nathaniel⁶, Reuben⁵, Benjamin⁴, Jonathan³, Philip², Andrew¹), b. Virginia City, Nev., Aug. 17, 1872; m. Silver City, Nev., Dec. 25, 1893, Homer W. Bonham; res. Silver City; children:—

14123. FRANCIS HOMER BONHAM, b. March 21, 1896.
 14124. WILLIAM GREELEY BONHAM, b. Aug. 30, 1899.
12690. ALICE H. CUNNINGHAM⁹ (John A. Cunningham⁸, Mary A. Loring⁷, Ann Greely⁶, Jonathan⁵, Philip⁴, Jonathan³, Philip², Andrew¹), b. Cambridge, Mass., May 5, 1851; m. Bolton, Mass., May 17, 1877, William R. Ware, b. Cambridgeport, Sept. 6, 1848, son of John F. W. and Caroline P. (Rice) Ware; res. East Milton, Mass.; children:—
14125. JOHN WARE, b. May 2, 1878.
 14126. FRANCIS WARE, b. May 18, 1879.
 14127. RICHARD WARE, b. May 10, 1882.
 14128. MALCOLM WARE, b. Oct. 13, 1883.
 14129. PHILIP WARE, b. Nov. 5, 1885.
 14130. EDWARD WARE, b. Sept. 26, 1888.
 14131. STEPHEN WARE, b. Sept. 7, 1891.
12694. ANN G. CUNNINGHAM⁹ (John A. Cunningham⁸, Mary A. Loring⁷, Ann Greely⁶, Jonathan⁵, Philip⁴, Jonathan³, Philip², Andrew¹), b. Milton, Mass., Aug. 13, 1857; m. Bolton, Mass., Nov. 21, 1888, William A. Howe, b. Longwood, Mass., in 1858, son of Henry S. and Lucretia (Savage) Howe; res. Carleton, Ore. children:—
14132. ALICE HATHAWAY HOWE, b. Oct. 6, 1889.
 14133. WILLIAM LORING CUNNINGHAM HOWE, b. June 2, 1891.
 14134. CHARLES E. L. HOWE, b. April 23, 1892; d. Sept. 4, 1898.
 14135. MARION HOWE, b. March 31, 1898.
 14136. CHARLES A. HOWE, b. Jan. 21, 1900; d. Oct. 16, 1902.
12703. GEORGE L. CUNNINGHAM⁹ (Caleb L. Cunningham⁸, Mary A. Loring⁷, Ann Greely⁶, Jonathan⁵, Philip⁴, Jonathan³, Philip², Andrew¹), b. Milton, Mass., June 16, 1857; m. San Francisco, Cal., Nov. 17, 1881, Caroline M. Wheaton, b. North Attleboro, Mass., Dec. 27, 1858, dau. of Cyrus M. and Mary A. (Staples) Wheaton; res. Oakland, Cal.; children:—
14137. MADGE CUNNINGHAM, b. San Francisco, Feb. 16, 1883.
 14138. RALPH LORING CUNNINGHAM, b. San Francisco, June 15, 1884.
 14139. E. CUNNINGHAM, b. Oakland, Aug. 6, 1889.
12705. ETHEL CUNNINGHAM⁹ (Edward Cunningham⁸, Mary A. Loring⁷, Ann Greely⁶, Jonathan⁵, Philip⁴, Jonathan³, Philip², Andrew¹), b. Shanghai, China, Nov. 16, 1861; m. Milton, Mass., Oct. 21, 1886, Francis E. Cabot, b. Boston, Mass., Feb. 6, 1859, son of James E. and Elizabeth (Dwight) Cabot; res. Milton; children:—
14140. RUTH CABOT, b. Milton, Mass., Jan. 16, 1888.
 14141. ETHEL CABOT, b. Milton, Oct. 16, 1889.
 14142. (Child) CABOT, b. Milton, Sept. 12, 1893.
12708. EDWARD CUNNINGHAM⁹ (Edward Cunningham⁸, Mary A. Loring⁷, Ann Greely⁶, Jonathan⁵, Philip⁴, Jonathan³, Philip², Andrew¹), b. Chefoo, China, Aug. 14, 1869; m. Burlington, Iowa, Oct. 5, 1892, Edith F. Perkins, b. Burlington, Jan. 1, 1873, dau. of Charles E. and Edith (Forbes) Perkins; res. Milton, Mass.; child:—
14143. EDWARD CUNNINGHAM, b. July 30, 1893.

12713. WILLIAM CALEB LORING⁹ (Caleb W. Loring⁸, Charles G. Loring⁷, Ann Greely⁶, Jonathan⁵, Philip⁴, Jonathan³, Philip², Andrew¹), b. Beverly, Mass., Aug. 24, 1851; m. Brookline, Mass., by Rev. William Lawrence, Sept. 21, 1883, Susan M. Lawrence, b. Brookline, Feb. 4, 1852, dau. of Amos A. and Sarah E. (Appleton) Lawrence (No. 13635); res. Boston and Beverly.

12715. AUGUSTUS P. LORING⁹ (Caleb W. Loring⁸, Charles G. Loring⁷, Ann Greely⁶, Jonathan⁵, Philip⁴, Jonathan³, Philip², Andrew¹), b. Boston, Mass., Dec. 7, 1856; m. Boston, June 3, 1884, Ellen Gardner, b. Boston, Feb. 24, 1860, dau. of George A. and Eliza E. (Peabody) Gardner; children:—

14144. AUGUSTUS PEABODY LORING, b. Boston, April 16, 1885.

14145. CALEB LORING, b. Boston, Feb. 18, 1888.

14146. ELLEN GARDNER LORING, b. Beverly, May 2, 1889.

Augustus P. Loring, graduated Harvard College 1878; res. Beverly; lawyer.

12716. PATRICK T. JACKSON⁹ (Susan M. Loring⁸, Charles G. Loring⁷, Ann Greely⁶, Jonathan⁵, Philip⁴, Jonathan³, Philip², Andrew¹), b. Boston, Mass., Dec. 19, 1844; m. Boston, Feb. 16, 1871, Eleanor Baker Gray; res. Cambridge, Mass.; children:—

14147. PATRICK TRACY JACKSON, b. Cambridge, Nov. 7, 1871; m. Chicago, Ill., April 11, 1898, Anne Smoot.

14148. ARTHUR LORING JACKSON, b. Cambridge, July 22, 1874; m. Lima, Peru, Dec. 10, 1902, Pauline Fay Stone.

14149. SUSAN LORING JACKSON, b. Cambridge, Oct. 20, 1879; m. Cambridge, June 4, 1903, John Noble.

14150. FREDERICK GRAY JACKSON, b. Beverly, Aug. 14, 1881.

12771. CHARLOTTE T. SIBLEY⁹ (Edward Sibley⁸, Hannah C. Cutter⁷, Hannah C. Greely⁶, Eliphalet⁵, Philip⁴, Jonathan³, Philip², Andrew¹), b. Belfast, Me., Jan. 29, 1871; m. Oct. 6, 1897, Henry H. Hilton, son of Lucius W. and Louise (Wallace) Hilton; children:—

14151. KATHERINE LEIGHTON HILTON, b. Cambridge, July 18, 1898.

14152. CHARLOTTE WALLACE HILTON, b. Chicago, Ill., April 29, 1901.

14153. THORNDIKE HILTON, b. Chicago, Dec. 26, 1902.

12776. NATHAN C. BROWN⁹ (Philip H. Brown⁸, Ann M. Greely⁷, Philip⁶, Eliphalet⁵, Philip⁴, Jonathan³, Philip², Andrew¹), b. Portland, Me., Oct. 13, 1856; m. Paris, France, June 25, 1887, Florence C. Pell of New York City. He m. 2d, New York, Oct. 8, 1898, Suzanne C. Rice; res. Portland; ch:—

14154. CORNELIA CLIFFORD BROWN, b. Portland, July 12, 1888.

12778. FRANCES C. BROWN⁹ (Philip H. Brown⁸, Ann M. Greely⁷, Philip⁶, Eliphalet⁵, Philip⁴, Jonathan³, Philip², Andrew¹), b. Portland, Me., March 8, 1859; m. Portland, Dec. 7, 1887, Linjee Prescott, b. Nov. 27, 1859, son of William G. and Josephine A. (Peabody) Prescott; children:—

14155. WILLIAM BROWN PRESCOTT, b. New York City, Oct. 1, 1888.

14156. EDITH CLIFFORD PRESCOTT, b. New York City, Nov. 18, 1891.

14157. FRANCES LINJEE PRESCOTT, b. Greenwich, Conn., Oct. 6, 1895.

14158. AUGUSTA PEABODY PRESCOTT, b. Greenwich, May 1, 1897.

12779. ANNIE E. BROWN⁹ (Philip H. Brown⁸, Ann M. Greely⁷, Philip⁶, Eliphalet⁵, Philip⁴, Jonathan³, Philip², Andrew¹), b. Portland, Me., Oct. 8, 1860; m. Portland, Feb. 1, 1893, Frank Daniel True; res. Portland; children:—

14159. DOROTHY TRUE, b. Portland, Nov. 26, 1893.

14160. DANIEL WATERMAN TRUE, b. March 10, 1895.

14161. ANNIE TRUE, b. Sept. 3, 1896.

12794. SALLY C. BROWN⁹ (John M. Brown⁸, Ann M. Greely⁷, Philip⁶, Eliphalet⁵, Philip⁴, Jonathan³, Philip², Andrew¹), b. Portland, Me., Oct. 26, 1867; m. Portland, April 5, 1893, Herbert Payson, b. Dec. 11, 1860, son of Charles and Ann Maria (Robinson) Payson; children:—

14162. ALIDA PAYSON, b. Portland, Jan. 27, 1895.

14163. ANNE CARROLL PAYSON, b. Portland, Oct. 14, 1896.

14164. JOHN BROWN PAYSON, b. Portland, Oct. 1, 1897.

14165. CHARLES SHIPMAN PAYSON, b. Portland, Oct. 16, 1898.

14166. HERBERT PAYSON, b. Portland, March 23, 1902.

12792. BENJAMIN M. GREELY⁹ (George B.⁸, Philip⁷, Philip⁶, Eliphalet⁵, Philip⁴, Jonathan³, Philip², Andrew¹), b. Dorchester, Mass., July 28, 1868; m. Dorchester, Nov. 19, 1895, Helen P. Folsom, b. Dorchester, Oct. 27, 1869, dau. of Charles E. and Mary A. Folsom; children:—

14167. BENJAMIN M., b. Jan. 10, 1897.

14168. GEORGE BENNETT, b. Dec. 19, 1900.

Benjamin M. Greely, res. Dorchester; teller of Mechanics National Bank, Boston.

12808. WALTER F. LEWIS⁹ (Harriet Safford⁸, Persis S. Greely⁷, Allen⁶, Eliphalet⁵, Philip⁴, Jonathan³, Philip², Andrew¹), b. St. Albans, Vt., April 16, 1870; m. Milwaukee, Wis., April 12, 1897, Frances Clark, b. Chicago, Ill., Nov. 28, 1874, dau. of William H. and Lucinda (Harbert) Clark; res. Wilmette, Ill.; child:—

14169. DOROTHY FARWELL LEWIS, b. Evanston, Ill., Dec. 8, 1897.

12809. EMILY H. LEWIS⁹ (Harriet Safford⁸, Persis S. Greely⁷, Allen⁶, Eliphalet⁵, Philip⁴, Jonathan³, Philip², Andrew¹), b. St. Albans, Vt., Aug. 11, 1871; m. St. Albans, Dec. 11, 1895, William S. Stevens, b. Boston, Mass., June 13, 1859, son of Dr. Calvin and Sophia (Crocker) Stevens; children, b. St. Albans:—

14170. WILLIAM STANFORD STEVENS, b. Oct. 21, 1896; d. y.

14171. STANFORD HUNTINGTON STEVENS, b. Oct. 5, 1897.

14172. PHILIP GREELEY STEVENS, b. Aug. 16, 1902.

William S. Stevens, A.B., Harvard College, 1880; M.D. in 1883 and A.M. in 1884; president Mercantile Library Asso. in 1893-4; member of Boston Common Council 1888-9; Representative to Legislature 1891; removed to St. Albans in 1896.

12826. CHARLES H. GREELY⁹ (Daniel E.⁸, Daniel⁷, Jacob⁶, Jacob⁵, Samuel⁴, Jonathan³, Philip², Andrew¹), b.

Oct. 16, 1847; m. in 1868, Evelyn B. Nason, b. June 18, 1851, dau. of Nicholas E. and Olive H. (Reed) Nason; res. Clinton, Me.; children:—

14173. ORA E., b. July 5, 1870.

14174. GEORGE F., b. April 25, 1872.

14175. CHARLES A., b. Aug. 14, 1876.

13827. **DANIEL C. GEELEY**⁹ (Daniel E.⁸, Daniel⁷, Jacob⁶, Jacob⁵, Samuel⁴, Jonathan³, Philip², Andrew¹), b. Oct. 16, 1850; m. Oct. 27, 1878, Carrie T. Spearin, b. Benton, Me., May 9, 1856, dau. of Samuel G. and Mary L. (Ames) Spearin; res. Clinton, Me.; child:—

14176. ELBERT C., b. Aug. 2, 1884.

12833. **MERRITT B. GEELEY**⁹ (Harrison⁸, Daniel⁷, Jacob⁶, Jacob⁵, Samuel⁴, Jonathan³, Philip², Andrew¹), b. Aug. 31, 1859; m. Hampden, Me., April 29, 1882, Agnes M. Higgins, b. Oct. 11, 1863, dau. of Henry and Emma (Rogers) Higgins; child:—

14177. HARRY BURTON, b. Hampden, Me., Nov. 9, 1886.

12884. **FRANCES H. BENNER**⁹ (Hiram Benner⁸, Hannah G. Clark⁷, Mary Greely⁶, Jacob⁵, Samuel⁴, Jonathan³, Philip², Andrew¹), b. Key West, Fla., April 19, 1842; m. New York City, April 13, 1871, Joseph Duclos, b. Strasbourgh, France, April 4, 1832, son of Joseph and Maria (Henrick) Duclos; res. New Brunswick, N. J.; children:—

14178. LOTTIE HART DUCLOS.

14179. WILLIAM DELESPINE DUCLOS.

14180. FRANCOIS MALAINE DUCLOS.

14181. GEORGE HENRY DUCLOS.

14182. MARIE LEONIE DUCLOS.

14183. LAURA FONTANE DUCLOS.

14184. ADELE EUGENIA DUCLOS.

14185. OLGA VALENE DUCLOS.

14186. VICTOR EMILE DUCLOS.

12887. **LAURA P. BENNER**⁹ (Hiram Benner⁸, Hannah G. Clark⁷, Mary Greely⁶, Jacob⁵, Samuel⁴, Jonathan³, Philip², Andrew¹), b. Key West, Fla., Sept. 4, 1850; m. Princeton, N. J., July 29, 1871, Frank M. Bonta, b. Amber, N. Y., April 14, 1845, son of Samuel and Louisa H. (Manley) Bonta. She d. Syracuse, N. Y., Feb. 9, 1876; children:—

14186A. SAMUEL BONTA, b. June 6, 1873; d. Dec. 31, 1874.

14186B. HIRAM BENNER BONTA, b. Feb. 9, 1876; d. May 21, 1888.

12888. **ELLA DE L. BENNER**⁹ (Hiram Benner⁸, Hannah G. Clark⁷, Mary Greely⁶, Jacob⁵, Samuel⁴, Jonathan³, Philip², Andrew¹), b. Williamsburg, N. Y., Sept. 21, 1862; m. Canajoharie, N. Y., July 12, 1892, Edwin N. Ross, b. Rockaway, N. J., Aug. 17, 1866, son of Edwin and Rosina M. (Mott) Ross; res. Morristown, N. J.; ch., b. Morristown:—

14187. EDWIN DELESPIN ROSS, b. April 20, 1893.

14188. MOTT BENNER ROSS, b. May 2, 1897.

14189. MARJORIE ROSS, b. Aug. 25, 1898.

12894. FREDERICA F. BENNER⁹ (Wesley Benner⁸, Hannah G. Clark⁷, Mary Greely⁶, Jacob⁵, Samuel⁴, Jonathan³, Philip², Andrew¹), b. East Pittston, Me., Nov. 13, 1846; m. Farmington, Me., Dec. 26, 1867, Cephas K. Waite, b. Freeport, Me., Oct. 9, 1836, son of Capt. Charles and Olive (Pet-tengill) Waite. He d. Metuchen, N. J., May 31, 1892; ch. :—

14190. OLIVE BENNER WAITE, b. Antwerp, Belgium, May 12, 1869.

14191. IRMA LESTER WAITE, b. Metuchen, N. J., Nov. 19, 1871; d. Metuchen, Jan. 18, 1883.

14192. HENRIETTA THOMAS WAITE, b. Metuchen, Nov. 17, 1873; m. April 20, 1898, George S. Silzer of New Brunswick, N. J. Child: Parker W., b. April 18, 1900.

14193. FREDERICA KENT WAITE, b. Metuchen, March 8, 1877; m. July 21, 1903, Frank M. Wells of New York City.

14194. J. PARKER WAITE, b. Metuchen, Sept. 20, 1879.

14195. CARLOS WAITE, b. Metuchen, Nov. 16, 1887; d. Nov. 29, 1887.

12896. GEORGE W. BENNER⁹ (Wesley Benner⁸, Hannah G. Clark⁷, Mary Greely⁶, Jacob⁵, Samuel⁴, Jonathan³, Philip², Andrew¹), b. East Pittston, Me., Jan. 15, 1851; m. Metuchen, N. J., June 4, 1879, Ida M. Fisher, b. Cold Springs, N. Y., Jan. 1, 1852, dau. of David and Ellen (McNair) Fisher; res. Metuchen, N. J.; children, b. Sayreville, N. Y. :—

14196. SARAH BENNER, b. Dec. 11, 1882.

14197. RUSSELL S. BENNER, b. Oct. 10, 1885; d. July 5, 1898.

12974. ALMOND E. GREELEY⁹ (Elbridge F.⁸, Samuel⁷, Jonathan⁶, Jacob⁵, Samuel⁴, Jonathan³, Philip², Andrew¹), m. Haverhill, Mass., Aug. 11, 1881, Carrie A. Barker; children, b. Newburyport, Mass. :—

14198. WILLIAM FREDERICK, b. May 21, 1886.

14199. EVELINE VINE, b. June 28, 1887.

14200. EDITH MARVIN, b. Aug. 30, 1888.

Almond E. Greely, res. Haverhill, Mass. Served in Second Battery, First Maine Artillery in the Civil War.

12984. MARY J. GREELEY⁹ (Joseph B.⁸, Jonathan⁷, Jonathan⁶, Jacob⁵, Samuel⁴, Jonathan³, Philip², Andrew¹), b. Palermo, Me., June 6, 1851; m. Grass Valley, Cal., Dec. 27, 1869, Harvey Cooper, b. Searsmont, Me., June 12, 1836, son of Gilmore and Lucia (Lewis) Cooper; res. Grass Valley, Cal.; children, b. in California :—

14201. HERBERT MARCELLUS COOPER, b. April 23, 1872.

14202. HELEN GERTRUDE COOPER, b. July 3, 1874.

14203. CHARLES HARVEY COOPER, b. Oct. 21, 1876.

12994. NELLIE M. WINTER⁹ (Maria Greeley⁸, Jonathan⁷, Jonathan⁶, Jacob⁵, Samuel⁴, Jonathan³, Philip², Andrew¹), b. Chelsea, Me., Jan. 11, 1862; m. Augusta, Me., Jan. 1, 1882, Charles E. Howe, b. Augusta, Aug. 19, 1858, son of Isaac B. and Sophronia A. (Kincaid) Howe; res. Fair Oaks, Cal.; children :—

14204. MARCUS ISAAC HOWE, b. Chelsea, Me., Dec. 6, 1882.

14205. GROVER CLEVELAND HOWE, b. Stockton, Cal., March 18, 1885.

14206. HENRY ROSE HOWE, b. Augusta, Me., Sept. 4, 1888.

14207. ALLEN KINCAID HOWE, b. Stockton, Cal., May 3, 1892.

13000. EXY L. CLOUGH⁹ (Samuel Clough⁸, Samuel Clough⁷, Judith Greely⁶, Jacob⁵, Samuel⁴, Jonathan³, Philip², Andrew¹), b. Scott, Iowa, Jan. 30, 1854; m. Pleasant Tps., Iowa, March 31, 1878, Nicholas Lake, b. Dec. 11, 1849, son of Reuben and Caroline Lake; res. Thayer, Iowa; child:—

14208. CAROLINE L. LAKE, b. Pleasant Tps., Sept. 10, 1879; m. Jan. 9, 1901, George O. Lamb. Child: Exy Rebecca Lamb, b. Jan. 18, 1902.

13001. SAMUEL CLOUGH⁹ (Samuel Clough⁸, Samuel Clough⁷, Judith Greely⁶, Jacob⁵, Samuel⁴, Jonathan³, Philip², Andrew¹), b. Scott, Iowa, Jan. 30, 1856; m. Afton, Iowa, March 25, 1885, Louisa M. Schilling, b. Dec. 12, 1864, dau. of Frederick and Elizabeth M. Schilling; res. Shannon City, Iowa. She d. Sand Creek, Iowa, Oct. 30, 1892; children:—

14209. BESSY MAY CLOUGH, b. March 4, 1886.

14210. FREDERICK FINLEY CLOUGH, b. July 28, 1887.

14211. RAYMOND SAMUEL CLOUGH, b. April 26, 1889.

14212. GRACE LORENA CLOUGH, b. Dec. 26, 1891.

14213. HERMAN TRUMAN CLOUGH, b. March 7, 1897.

13002. MERRITT CLOUGH⁹ (Samuel Clough⁸, Samuel Clough⁷, Judith Greely⁶, Jacob⁵, Samuel⁴, Jonathan³, Philip², Andrew¹), b. Scott, Iowa, July 28, 1858; m. Oct. 17, 1893, Viola A. Liggett, b. Sept. 16, 1860, dau. of William H. and Eliza H. (Spruce), Liggett; res. Afton, Iowa; children:—

14214. RICHARD LESLIE CLOUGH, b. July 20, 1894.

14215. ARTHUR MERRITT CLOUGH, b. Jan. 16, 1896.

14216. JOSEPH MAURICE CLOUGH, b. March 11, 1898.

14217. MARY IRENE CLOUGH, b. Aug. 20, 1900.

14218. MYRA VIOLA CLOUGH, b. Feb. 21, 1902.

13003. LAURA L. CLOUGH⁹ (Samuel Clough⁸, Samuel Clough⁷, Judith Greely⁶, Jacob⁵, Samuel⁴, Jonathan³, Philip², Andrew¹), b. Scott, Iowa, Nov. 18, 1860; m. Pleasant Tps., Iowa, April 2, 1884, Isaac E. Sherwood, b. Jan. 20, 1850, son of John and Sarah A. (Dennis) Sherwood. She d. Sept. 17, 1900; res. Ellston, Iowa; children:—

14219. JOHN IRVING SHERWOOD, b. April 2, 1885.

14220. LOVILLA GRACE SHERWOOD, b. April 10, 1887.

14221. CLARENCE MERRITT SHERWOOD, b. Nov. 26, 1888; d. in 1889.

14222. GLEN EDWIN SHERWOOD, b. Sept. 12, 1890.

14223. OGDEN MAY SHERWOOD, b. Aug. 20, 1892; d. in 1895.

14224. MAGGIE LOUISA SHERWOOD, b. Nov. 30, 1894.

13004. RICHARD B. CLOUGH⁹ (Samuel Clough⁸, Samuel Clough⁷, Judith Greely⁶, Jacob⁵, Samuel⁴, Jonathan³, Philip², Andrew¹), b. Scott, Iowa, Jan. 25, 1863; m. Charter Oak, Iowa, Dec. 10, 1889, Lillie A. McMillen, b. April 27, 1863, dau. of Thomas and Elizabeth D. (Lily) McMillen; res. Rainey, Mo.; children:—

14225. JESSE RICHARD CLOUGH, b. April 15, 1894.

14226. VERA NETTIE CLOUGH, b. March 6, 1900.

13005. HANNAH I. CLOUGH⁹ (Samuel Clough⁸, Samuel Clough⁷, Judith Greely⁶, Jacob⁵, Samuel⁴, Jonathan³, Philip², Andrew¹), b. Scott, Iowa, Feb. 18, 1865; m. Pleas-

ant Tps., Iowa, Feb. 22, 1894, John J. Morrison, b. May 22, 1862, son of John B. and Amanda (Shaffer) Morrison; res. Tingley, Iowa; children:—

14227. HERSCHELL JAY MORRISON, b. Dec. 9, 1894.

14228. JOHN VIRGIL MORRISON, b. Feb. 10, 1896.

14229. AMY ANGELINE MORRISON, b. Feb. 4, 1898.

14230. CLARENCE CHESTER MORRISON, b. Sept. 5, 1899.

14231. WILLARD MORRISON, b. Feb. 3, 1903.

13006. **GRACE E. CLOUGH**⁹ (Samuel Clough⁸, Samuel Clough⁷, Judith Greely⁶, Jacob⁵, Samuel⁴, Jonathan³, Philip², Andrew¹), b. Pleasant Tps., Iowa, March 1, 1867; m. Afton, Iowa, Sept. 25, 1895, William J. Smith, b. Oct. 28, 1852, son of David L. and Elizabeth (Vandegrift) Smith; res. Leon, Iowa; children:—

14232. ERY LULA SMITH, b. Aug. 2, 1896.

14235. GOLDIE LUCINDA SMITH, b. Jan. 12, 1899.

13007. **JOHN CLOUGH**⁹ (Samuel Clough⁸, Samuel Clough⁷, Judith Greely⁶, Jacob⁵, Samuel⁴, Jonathan³, Philip², Andrew¹), b. Pleasant Tps., Iowa, June 9, 1869; m. Des Moines, Iowa, Nov. 14, 1894, Carrie D. Martin, b. Des Moines, Nov. 14, 1870, dau. of Vincent S. and Clara (Brady) Martin; res. Tingley, Iowa; children:—

14234. HAROLD FREDERICK CLOUGH, b. Aug. 30, 1895.

14235. EUGENE PAUL MARTIN CLOUGH, b. July 24, 1898.

14236. ELLIS BRADY CLOUGH, b. Oct. 1, 1900.

13009. **LEONARD CLOUGH**⁹ (Samuel Clough⁸, Samuel Clough⁷, Judith Greely⁶, Jacob⁵, Samuel⁴, Jonathan³, Philip², Andrew¹), b. Pleasant Tps., Iowa, April 21, 1873; m. Sand Creek, Iowa, Feb. 28, 1899, Grace M. Nickols, b. Sand Creek, Feb. 16, 1873, dau. of Abner and Margaret J. (Zuck) Nickols; res. Corning, Iowa; children:—

14237. MABEL LUCILE CLOUGH, b. Dec. 8, 1899.

14238. HERSCHELL VICTOR CLOUGH, b. June 6, 1901.

14239. (Son) CLOUGH, b. May 21, 1903.

13010. **MARY A. CLOUGH**⁹ (Samuel Clough⁸, Samuel Clough⁷, Judith Greely⁶, Jacob⁵, Samuel⁴, Jonathan³, Philip², Andrew¹), b. Pleasant Tps., Iowa, Jan. 21, 1876; m. Pleasant Tps., April 5, 1898, Charles L. Haight, b. Feb. 19, 1873, son of Frank and Maggie (Frane) Haight; res. Ellston, Iowa; child:—

14240. ELLIS FRANKLIN HAIGHT, b. June 19, 1899.

13039. **FRED GREELY**⁹ (Justus⁸, John⁷, Stephen⁶, Jacob⁵, Samuel⁴, Jonathan³, Philip², Andrew¹), b. Galeon Hill, Cal., July 5, 1856; m. Marysville, Cal., June 19, 1879, Lettice Bost, b. Marysville, Oct., 5, 1859, dau. of Jacob and Sarah Bost; children:—

14241. JUSTUS, b. Marysville, Cal., Nov. 28, 1881.

14242. HELEN, b. Marysville, Cal., Aug. 19, 1883.

14243. DONNELL, b. Marysville, Cal., Aug. 6, 1891.

Fred Greely, res., Marysville, Cal. Merchant miller; member of legislature for Yuba County, and mayor of Marysville.

13040. MARGARET Q. GREELEY⁹ (Justus⁸, John⁷, Stephen⁶, Jacob⁵, Samuel⁴, Jonathan³, Philip², Andrew¹), b. China, Me., Dec. 2, 1861; m. Marysville, Cal., April 29, 1885, Dr. David Powell, b. in Brecow, Wales, April 28, 1848, son of William and Jeannette (Owen) Powell; res. Marysville; children:—

14244. JEANNETTE POWELL, b. Marysville, March 5, 1887.

14245. MARGARET POWELL, b. Marysville, Dec. 4, 1890.

13041. BELLE E. GREELEY⁹ (Winfield S. Greeley⁸, John⁷, Stephen⁶, Jacob⁵, Samuel⁴, Jonathan³, Philip², Andrew¹), b. Palermo, Me., Sept. 3, 1869; m. Yuba City, Cal., Dec. 25, 1893, Laurence Schillig, b. Aug. 13, 1869, son of Paul and Bedelia (Cox) Schillig; res. Yuba, Cal.; child:—

14246. DOROTHY SCHILLIG, b. Yuba, Cal., July 1, 1895.

13052. HATTIE L. KINSMAN⁹ (Octavia A. Greeley⁸, Orchard C.⁷, Stephen⁶, Jacob⁵, Samuel⁴, Jonathan³, Philip², Andrew¹), b. Augusta, Me., Sept. 19, 1856; m. Augusta, Nov. 13, 1882, Rev. Albert A. Kidder, b. July 19, 1858, son of Cyrus and Mary Kidder; res. Springfield, Mass.; children:—

14247. FLORENCE M. KIDDER, b. Rossville, N. Y., Nov. 10, 1883.

14248. FRANK K. KIDDER, b. Silver City, New Mexico, Sept. 1, 1886.

14249. ALBERT A. KIDDER, b. East Weymouth, Mass., Oct. 27, 1888.

14250. RALPH GREELY KIDDER, b. Provincetown, Mass., Oct. 19, 1892.

13053. FRANK W. KINSMAN⁹ (Octavia A. Greeley⁸, Orchard C.⁷, Stephen⁶, Jacob⁵, Samuel⁴, Jonathan³, Philip², Andrew¹), b. Augusta, Me., Aug. 19, 1858; m. Woburn, Mass., Oct. 27, 1883, Clara Ellard, b. Woburn, March 8, 1858, dau. of William and Elizabeth (Cormick) Ellard; child:—

14251. RICHARD ELLARD KINSMAN, b. New York City, Sept. 14, 1889.

13054. FRED G. KINSMAN⁹ (Octavia A. Greeley⁸, Orchard C.⁷, Stephen⁶, Jacob⁵, Samuel⁴, Jonathan³, Philip², Andrew¹), b. Augusta, Me., Aug. 10, 1862; m. Augusta, Jan. 1, 1883, Alice Penney, b. Augusta, Sept. 21, 1863, dau. of Charles F. and Angie (Lewis) Penney; child:—

14252. CHARLES PENNEY KINSMAN, b. Augusta, April 28, 1884.

Fred G. Kinsman, res. Augusta, Me. Physician; member of city council. 1902.

13056. WATSON G. TURNER⁹ (Mary E. Greeley⁸, Orchard C.⁷, Stephen⁶, Jacob⁵, Samuel⁴, Jonathan³, Philip², Andrew¹), b. Palermo, Me., May 20, 1866; m. Palermo, Jan. 1, 1891, Ella F. Greeley (No. 12985); res. East Jefferson, Me.; child:—

14253. ADIN SHARON TURNER, b. Palermo, March 18, 1894.

13081. EUGENE C. GILMAN⁹ (Lucy J. Moody⁸, John Moody⁷, Joshua Moody⁶, Judith Greeley⁵, Samuel⁴, Jonathan³, Philip², Andrew¹), b. Salisbury, Mass., Aug. 28, 1857; m. Salisbury, April 8, 1880, Mary J. Pettengill (No. 7606); children, b. and d. Salisbury:—

14254. HAROLD GILMAN, b. Feb. 7, 1881; d. Feb. 14, 1881.

14255. (Male) GILMAN, b. Feb. 3, 1883; d. same day.

13145. NELLIE STANTON⁹ (Mary A. Carswell⁸, Samuel G. Carswell⁷, Mary Greeley⁶, Samuel⁵, Samuel⁴, Jonathan³, Philip², Andrew¹), b. Newburyport, Mass., March 14, 1858; m. Newburyport, June 10, 1884, Frederick C. Johnson; child:—

14256. MAURICE LYON JOHNSON, b. Newburyport, April 7, 1886.

13237. ISRAEL M. TRUE⁹ (Eliza Morrill⁸, Alice Pike⁷, Jemima French⁶, Jonah French⁵, Jonah French⁴, Ruth Greele³, Philip², Andrew¹), b. Salisbury, Mass., June 18, 1848; m. Salisbury, April 23, 1871, Julia F. Lewis (No. 7325); res. Salisbury; children:—

14257. GEORGE LANE TRUE, b. May 22, 1872; m. Josie W. Hughes; res. Salisbury. Child: George L., b. July 10, 1894.

14258. MARY LOUISE TRUE, b. June 17, 1880.

14259. ELIZABETH CURTIS TRUE, b. Sept. 27, 1882.

13429. WILLIAM A. GREELEY⁹ (William G.⁸, William⁷, Ebenezer B.⁶, Enoch⁵, Andrew⁴, Joseph³, Andrew², Andrew¹), b. Hingham, Mass., Sept. 26, 1861; m. Boston, Mass., Jan. 1, 1884, Hattie C. Turner, b. Rockland, Me., in 1867, dau. of John W. and Flavilla V. Turner; child:—

14260. NELLIE MARGARET, b. Townsend, Mass., Jan. 8, 1886.

14261. WILLIAM WESLEY, b. Townsend, Jan. 18, 1888.

14262. FRANK RUSSELL, b. Townsend, October, 1893.

14263. ARTHUR RICHMOND, b. Townsend, April 3, 1902.

13430. HERBERT W. HERSEY⁹ (Susan M. Greeley⁸, William⁷, Ebenezer B.⁶, Enoch⁵, Andrew⁴, Joseph³, Andrew², Andrew¹), b. Hingham, Mass., May 31, 1867; m. Nov. 19, 1889, Nellie J. Sargent of Randolph, Mass.; children:—

14264. FREEMAN PATTERSON HERSEY } b. Sept. 22, 1890.

14265. DALTON PATTERSON HERSEY }
Freeman P. d. Sept. 22, 1890; Dalton P. d. Jan. 27, 1891.

14266. ALFRED FRANCIS HERSEY, b. Feb. 12, 1895.

14267. GLADYS WESTON HERSEY, b. Jan. 3, 1898.

13442. NORMAN F. GREELEY⁹ (Rufus F.⁸, Thomas H.⁷, William⁶, Enoch⁵, Andrew⁴, Joseph³, Andrew², Andrew¹), b. Chelsea, Mass., Nov. 9, 1871; m. Boston, Mass., Jan. 4, 1898, Grace Grandin, b. Tidionte, Pa., July 12, 1873, dau. of John Livingston and Grace Helen (Crockett) Grandin; children:—

14268. (Son), b. Boston, Mass., Feb. 22, 1899; d. Boston, Feb. 23, 1899.

14269. KATHARINE, b. Boston, April 7, 1902.

14270. HELEN FROST, b. Boston, May 3, 1904.

Norman F. Greeley, res. Boston, Mass., member of firm of Greeley, Cushman & Record.

13556. ALICE J. GREELEY⁹ (Lewis A.⁸, Orin G.⁷, Gilman⁶, Samuel⁵, Joseph⁴, Joseph³, Andrew², Andrew¹), b. Burlington, Ohio, April 23, 1849; m. Dec. 27, 1894, W. H. Cochran; children:—

14271. HOWARD ARTHUR COCHRAN, b. Aug. 22, 1896.

14271A. RUTH LENORE COCHRAN, b. Feb. 24, 1898.

13557. LEONORA V. GREELEY⁹ (Lewis A.⁸, Orin G.⁷, Gilman⁶, Samuel⁵, Joseph⁴, Joseph³, Andrew², Andrew¹), b. Burlington, Ohio, Oct. 4, 1876; m. March 13, 1901, Lynton O. Farley; child:—

14272. LEWIS ASA FARLEY, b. Dec. 16, 1902.

13565. EDWARD W. CLARKE⁹ (Stephen G. Clarke⁸, Ann M. Greeley⁷, Stephen L.⁶, Samuel⁵, Joseph⁴, Joseph³, Andrew², Andrew¹), b. Manchester, N. H., Oct. 20, 1862; m. Virginia L. Banks; children:—

14273. DOROTHY BANKS CLARKE, b. Sept. 25, 1889.

14274. WILLIAM WIGHT CLARKE, b. April 27, 1891.

14275. EDWARD WIGHT CLARKE, b. July 5, 1892.

13618. CHARLOTTE W. STRAW⁹ (Charlotte S. Straw⁸, Nathaniel Webster⁷, Moses Webster⁶, Nathaniel Webster⁵, Daniel Webster⁴, Sarah Greele³, Andrew², Andrew¹), b. Manchester, N. H., March 24, 1848; m. Manchester, Dec. 13, 1870, William H. Howard; res. Lowell, Mass.; children:—

14276. NELLIE STRAW HOWARD, b. Nov. 2, 1871; d. Nov. 29, 1874.

14277. ALBERT STRAW HOWARD, b. March 27, 1876.

14278. WILLIAM HANSON HOWARD, b. April 30, 1879.

14279. SARAH CHENEY HOWARD, b. Oct. 20, 1883.

13619. HERMAN F. STRAW⁹ (Charlotte S. Straw⁸, Nathaniel Webster⁷, Moses Webster⁶, Nathaniel Webster⁵, Daniel Webster⁴, Sarah Greele³, Andrew², Andrew¹), b. Manchester, N. H., Dec. 30, 1849; m. Boston, Mass., Sept. 18, 1873, Mary O. Parker; res. Manchester; ch., b. Manchester:—

14280. PARKER STRAW, b. June 18, 1878.

14281. HARRY ELLIS STRAW, b. April 25, 1883.

14282. HERMAN FOSTER STRAW, b. March 12, 1894.

13620. ELLEN STRAW⁹ (Charlotte S. Straw⁸, Nathaniel Webster⁷, Moses Webster⁶, Nathaniel Webster⁵, Daniel Webster⁴, Sarah Greele³, Andrew², Andrew¹), b. Manchester, N. H., Feb. 15, 1852; m. Manchester, Sept. 12, 1872, Henry M. Thompson; children:—

14283. ALBERT WILLIAM THOMPSON, b. Feb. 16, 1874.

14284. HERMAN ELLIS THOMPSON, b. April 25, 1881.

13671. ANNA SHUMWAY⁹ (Romanza G. Shumway⁸, Sally Greeley⁷, Abel⁶, Nathaniel⁵, Samuel⁴, Samuel³, Joseph², Andrew¹), b. Milledgeville, Ill., June 21, 1864; m. Polo, Ill., Oct. 17, 1888, William P. Wagner, b. Mt. Morris, Ill., March 5, 1859, son of Reuben and Leah (Brubaker) Wagner; res. Green Bay, Wis.; children, b. Green Bay:—

14285. PERRY SHUMWAY WAGNER, b. April 5, 1890.

14286. EUGENIA WAGNER, b. Aug. 9, 1894.

13685. EMMA GREELEY⁹ (Charles⁸, Abel⁷, Abel⁶, Nathaniel⁵, Samuel⁴, Samuel³, Joseph², Andrew¹), b. Custer, Ohio, July 14, 1862; m. Milton Centre, Ohio, Sewall E. Burrow. He d. Weston, Ohio, April 29, 1891; child:—

14287. MABEL BURROW, b. Milton Centre, Ohio, May 24, 1880.

13686. ELMER GREELEY⁹ (Charles⁸, Abel⁷, Abel⁶, Nathaniel⁵, Samuel⁴, Samuel³, Joseph², Andrew¹), b. Milton Centre, Ohio, Feb. 19, 1868; m. Milton Centre, Ora Hill; res. Chicago, Ill.; child:—

14288. EDNA, b. Feb. 12, 1890.

13698. ARCHER R. GREELEY⁹ (Jonas E.⁸, Nathaniel⁷, Abel⁶, Nathaniel⁵, Samuel⁴, Samuel³, Joseph², Andrew¹), b. Millbury, Mass., Feb. 21, 1876; m. June 23, 1897, Bessie A. Waters; child:—

14289. MURIEL WATERS, b. Worcester, Mass., Aug. 14, 1898.

Archer R. Greeley is a lawyer; admitted to the Bar, Feb. 20, 1900; res. Webster, Mass.

13745. HELEN M. GREELEY⁹ (Cyrus A.⁸, Cyrus⁷, Cyrus⁶, Nathaniel⁵, Samuel⁴, Samuel³, Joseph², Andrew¹), b. Chester, Vt., April 28, 1873; m. Dec. 7, 1893, C. C. Holmes; res. Montpelier, Vt.; children:—

14290. MERTON A. HOLMES, b. Nov. 3, 1894.

14291. MILDRED E. HOLMES, b. March 1, 1896.

14292. RACHEL E. HOLMES, b. April 21, 1898.

14293. EVERETT B. HOLMES, b. July, 1900.

13746. LEWIS W. GREELEY⁹ (Cyrus A.⁸, Cyrus⁷, Cyrus⁶, Nathaniel⁵, Samuel⁴, Samuel³, Joseph², Andrew¹), b. Chester, Vt., Feb. 26, 1875; m. June 13, 1900, Mary J. Stoddard; res. Chester, Vt.; child:—

14294. ROLAND S., b. Feb. 2, 1903.

13865. THERESA A. FOWLER⁹ (Xarissa W. Greeley⁸, Lovell⁷, Benjamin⁶, Zaccheus⁵, Ezekiel⁴, Benjamin³, Joseph², Andrew¹), b. New York City, Sept. 18, 1854; m. New York City, Jan. 4, 1870, William H. Walling; res. New York City; children:—

14295. THERESA BEATRICE WALLING, b. Oct. 17, 1870; d. July 24, 1872.

14296. MABEL ARMINDA WALLING, b. Nov. 10, 1871; d. Nov. 18, 1871.

14297. WILLIAM WALLING, b. Aug. 9, 1874; d. same day.

13867. FANNIE L. FOWLER⁹ (Xarissa W. Greeley⁸, Lovell⁷, Benjamin⁶, Zaccheus⁵, Ezekiel⁴, Benjamin³, Joseph², Andrew¹), b. Newtown, N. Y., May 12, 1859; m. Red Bank, N. J., Aug. 25, 1876, Stephen Stoney; res. Keyport, N. J.; children:—

14298. STEPHEN STONEY, b. September, 1877; d. November, 1877.

14299. LESTER STONEY, b. Aug. 9, 1879.

14300. LILLIAN AUGUSTA STONEY, b. Jan. 2, 1882.

14301. MARGUERITE STONEY, b. March, 1885.

14302. ETHEL ESTELLE STONEY, b. March, 1889; d. July 8, 1889.

13868. JESSIE B. FOWLER⁹ (Xarissa W. Greeley⁸, Lovell⁷, Benjamin⁶, Zaccheus⁵, Ezekiel⁴, Benjamin³, Joseph², Andrew¹), b. New York City, April 17, 1862; m. New York City, April 17, 1880, James T. McKegway. He d. in 1903; children, b. New York City:—

14303. LEO SYLVESTER MCKEGWAY, b. Dec. 31, 1880.

14304. JAMES CLEVELAND MCKEGWAY, b. July 24, 1882; d. May 8, 1883.

14305. WILLIAM FOWLER MCKEGWAY, b. March 24, 1885.

14306. JESSE FRANCIS MCKEGWAY, b. June 8, 1887.

14307. IDA CECILIA MCKEGWAY, b. March 31, 1889.

14308. CHARLES MIDDLETON MCKEGWAY, b. Nov 6, 1891.

13869. **LILLIAN C. FOWLER**⁹ (Xarissa W. Greeley⁸, Lovell⁷, Benjamin⁶, Zaccheus⁵, Ezekiel⁴, Benjamin³, Joseph², Andrew¹), b. Keyport, N. J., Oct. 19, 1865; m. New York City, Aug. 25, 1880, Edwin C. Donnell. He d. New York City in 1898; children, b. New York City:—

14309. ETHEL HUBERTA DONNELL, b. July 3, 1881; d. March 17, 1883.

14310. EDWIN CHAUNCEY DONNELL, b. Nov. 23, 1882.

14311. FLORENCE LILLIAN DONNELL, b. May 29, 1885.

14312. CAMILLE ROE DONNELL, b. Jan. 31, 1891.

13870. **HENRY G. FOWLER**⁹ (Xarissa W. Greeley⁸, Lovell⁷, Benjamin⁶, Zaccheus⁵, Ezekiel⁴, Benjamin³, Joseph², Andrew¹), b. New York City, Jan. 12, 1868; m. Long Island City, Nov. 29, 1889, Lizzie Morris; res. New York City; ch. :—

14313. HORACE GREELEY FOSTER, b. Aug. 29, 1890.

14314. ROBERT MORRIS FOSTER, b. Jan. 31, 1892.

13934. **CHARLES S. PILLSBURY**⁹ (Charles A. Pillsbury⁸, Margaret S. Carleton⁷, Polly Greeley⁶, Joseph⁵, Joseph⁴, Benjamin³, Joseph², Andrew¹), b. Minneapolis, Minn., Dec. 6, 1878; m. Minneapolis, Dec. 7, 1901, Nell P. Winston, b. Minneapolis, Oct. 16, 1878, dau. of Philip B. and Katherine (Stevens) Winston; res. Minneapolis; child:—

14315. PHILIP WINSTON PILLSBURY, b. April 15, 1903.

13937. **HARRIET G. PILLSBURY**⁹ (Fred C. Pillsbury⁸, Margaret S. Carleton⁷, Polly Greeley⁶, Joseph⁵, Joseph⁴, Benjamin³, Joseph², Andrew¹), b. Minneapolis, Minn., Dec. 9, 1879; m. Minneapolis, April 23, 1902, Harold O. Ayer, b. Buenos Ayres, S. A., July 9, 1877, son of James McMillan and Annie W. (Dana) Ayer; res. Savannah, Ga.; children:—

14316. ALICE PILLSBURY AYER } b. Danville, Vt., Aug. 8, 1903.

14317. ANNE DANA AYER }

ADDITIONS AND CORRECTIONS.

- 2665. For Harriet — read Harriet Boott.
- 3504. For 1877 read 1874.
- 4415. For Lucinda read Lucina.
- 5116. For Joseph, Sr., read Joseph, Jr.
- 6017. Nancy A. March d. Jan. 9, 1904.
- 6888. Sarah D. Loring m. Richard Greenough, sculptor.
- 6895. Gertrude Loring m. N. P. Hamlin.
- 7213. Omit she d. Feb. 13, 1862.
- 8365. For Brown read Bourne.
- 9331. For Richardson read Richards.
- 9925. For Chauncey read Channing.
- 10208. For Jan. 12 read Jan. 15, 1848.
- 10307. For Cleveland, Ohio, read Cleveland, N. Y.
- 10543. For Lindsey Robinson read Davison.
- 10738. Transfer record to 10739.
- 10863. George L. Stevens d. Boston, Aug. 3, 1904.
- 11157. For G. W. Shinn read George H. Bridgman.
- 11366. For Feb. 27, 1868, read Nov. 30, 1864.
- 12979. For Cote read Cole.
- 13080. For Ancora, Pa., read Ancora, Peru.

INDEX.

GREELE, GREEELY, GREELEY.

- Aaron, 54, 99, 193, 196.
 Abbie, 845.
 Abbie A., 250, 330.
 Abbie F., 674, 676.
 Abby, 405, 756.
 Abby E., 304, 469.
 Abby S., 205.
 Abel, 145, 298, 624, 625.
 Abiah E., 443, 794.
 Abigail, 19, 31, 55, 57, 60,
 77, 78, 96, 101, 104, 105,
 113, 145, 147, 149, 177,
 183, 184, 207, 249, 299,
 300, 308, 304, 311, 397,
 398, 430, 628, 739, 785.
 Abigail E., 623, 855.
 Abigail M., 209.
 Abigail P., 312.
 Abigail S., 430, 784.
 Abner E., 650, 865.
 Abra, 60, 113.
 Abra J., 205.
 Abrea, 60, 113.
 Abraham M., 150, 315.
 Absalom, 195, 440.
 Achsah, 177, 293, 399.
 Achsah S., 336.
 Ada L., 319, 656.
 Adaline, 675.
 Adelaide, 167, 445.
 Adelaide E., 335, 685.
 Adeline A., 307.
 Addie E., 535, 847.
 Addison, 249.
 Adola, 696.
 Adolphus W., 343, 696.
 Adoniram J., 331, 341.
 Adora, 306.
 Agabus M., 304.
 Agnes L., 797.
 Agnes V., 441.
 Albert, 299, 380, 625, 724.
 Albert H., 423.
 Albert J., 625, 857.
 Albert M., 878.
 Albert S., 460.
 Albert T., 183, 423.
 Albert W., 677.
 Alden, 300.
 Alexander, 299.
 Alfred, 147, 155, 196, 299,
 306, 326, 329, 330, 337,
 675.
 Alfred C., 306.
 Alfred H., 306, 785.
 Alfred W., 306.
 Alice, 157, 158, 523, 842.
 Alice A., 783.
 Alice B., 741.
 Alice C., 180, 405.
 Alice G., 441, 739, 878.
 Alice J., 651, 843, 892.
 Alice M., 655, 803, 805,
 807, 847, 885.
 Allen, 103, 107, 204, 205,
 213.
 Allen H., 756.
 Alle M., 758.
 Alma, 656.
 Almeda, 151, 187, 317,
 424.
 Almira, 151, 314, 317.
 Almira J., 422, 776.
 Almond E., 815, 888.
 Alonzo S., 443, 795.
 Alson, 453, 808.
 Alta, 856.
 Alton, 465, 549.
 Alton H., 740.
 Alva, 298, 625.
 Alvin, 155, 335, 459.
 Alvina, 669, 866.
 Alwyn W., 436, 788.
 Alzina, 300, 627, 628.
 Amanda, 300, 629.
 Amanda J., 379, 723.
 Amella, 846.
 Amella J., 637.
 Ammi, 104, 204.
 Amos, 151, 318.
 Amos D., 411.
 Amy A., 422, 777.
 Andrew, 1, 19, 24, 32, 47,
 63.
 Andrew G., 243, 534.
 Andrew L., 197, 441, 443,
 794.
 Andrew M., 168, 379, 723.
 Angella, 204.
 Angelina, 169.
 Anis, 331.
 Ann, 42, 79, 103, 202, 249,
 251, 465, 533.
 Ann E., 497.
 Ann M., 204, 454, 498.
 Ann V., 194, 487.
 Anna, 24, 51, 121, 154,
 185, 242, 333, 437, 453,
 637.
 Anna G., 443, 793.
 Anna L., 767.
 Anna M., 523, 535.
 Anna S., 695.
 Anne, 64, 155.
 Anne A., 546.
 Anne M., 242, 244, 537.
 Annie E., 455.
 Annie L., 820, 845, 862.
 Annie M., 844.
 Annie P., 638.
 Annie S., 698.
 Ansel, 293, 628.
 Anson, 299, 627.
 Anson C., 627.
 Anson F., 337, 667.
 Anson L., 860.
 Anthony N., 815.
 Antoinette, 696.
 Antoinette J., 531.
 Aquila D., 185.
 Aramenta B., 242, 531.
 Archer B., 857, 894.
 Arletta, 198, 444.
 Arminda, 329, 669, 867.
 Artemas, 299, 627.
 Arthur B., 844, 845.
 Arthur C., 346, 890.
 Arthur E., 793.
 Arthur H., 830.
 Arthur L., 861.
 Arthur M., 862.
 Arthur P., 442, 793.
 Arthur R., 892.
 Arthur S., 549.
 Arthur W., 249, 655, 795,
 849.
 Arthur Y., 671.
 Asa, 103, 203, 453.
 Asa L., 858.
 Asa W., 213, 479, 502.
 Asenath, 207, 490.
 Augusta A., 190.
 Augusta H., 189, 423.
 Augusta M., 304.
 Augustus, 147, 187, 303,
 304.
 Augustus B., 407, 459.
 Augustus L., 306.
 Aurelia, 122.
 Aurelius M., 429.
 Aurora, 203, 452.
 Aurora M., 773.
 Barnes, 674.
 Barzillia B., 465, 816.
 Belle A., 820.
 Belle E., 819, 891.
 Benjamin, 1, 23, 24, 26,
 42, 58, 55, 60, 80, 82,
 97, 153, 157, 158, 187,
 323, 347, 669.
 Benjamin A., 851.
 Benjamin F., 209, 530,
 796, 844.
 Benjamin G., 407.
 Benjamin H., 783, 853.
 Benjamin J., 243.
 Benjamin L., 425.

- Benjamin M., 805, 886.
 Benjamin R., 381.
 Bertha, 789, 859.
 Bertha B., 625, 816.
 Bertha L., 677.
 Bertha M., 628, 862.
 Bertrand A., 686.
 Bertrand S., 644.
 Betsey, 119, 122, 123, 149,
 150, 179, 180, 224, 239,
 280, 252, 300, 314, 406,
 486.
 Betsey A., 190, 428.
 Betsey J., 183, 412.
 Betsey M., 815.
 Betty, 64, 106, 118, 224.
 Blanche, 335.
 Bradford W., 793.
 Bradley, 151.
 Briard N., 793.
 Bridget, 80, 153, 154, 327.
 Burnham C., 209, 468.
 Burton E., 739.
 Byron N., 443.
 C. M., 341.
 Callista A., 335, 685.
 Calvin P., 443, 795.
 Carl L., 686, 870.
 Carlos S., 187, 424, 779.
 Caroline A., 316, 655, 816.
 Caroline G., 252, 535, 847.
 Caroline L., 248, 700.
 Caroline P., 421, 775.
 Carrie D., 390.
 Carrie E., 674, 820.
 Carrie H., 684.
 Carrie S., 651.
 Carroll M., 820.
 Catherine, 196, 305.
 Cecil J., 806.
 Charles, 249, 399, 546,
 624, 626, 684, 756, 856,
 857.
 Charles A., 305, 307, 333,
 629, 643, 739, 878, 887.
 Charles B., 424, 468, 546,
 770, 818.
 Charles D., 331, 397, 546,
 739, 847.
 Charles E., 248, 384, 436,
 675, 684, 789, 857.
 Charles F., 193, 407, 411,
 436, 534, 677, 847.
 Charles G., 628, 861.
 Charles H., 194, 315, 405,
 453, 544, 739, 741, 756,
 785, 807, 886.
 Charles J., 546.
 Charles M., 428.
 Charles P., 455, 529, 844.
 Charles R., 692.
 Charles S., 677, 870.
 Charles U., 546.
 Charles W., 250, 251, 336,
 548, 686.
 Charlotte, 812.
 Charlotte A., 407, 437,
 789.
 Charlotte E., 767.
 Charlotte G., 252.
 Chauncey C., 730.
 Chlorie A., 628.
 Christian E., 623, 855.
 Christopher, 459.
 Cintha, 453.
 Clara, 879, 880, 724.
 Clara B., 441, 469.
 Clara E., 807.
 Clara F., 856.
 Clara J., 637.
 Clara M., 338.
 Clarence, 453, 687.
 Clarence D. V., 674.
 Clarence E., 426, 724.
 Clarence F., 428.
 Clarence H., 861.
 Clarence L., 686.
 Clarissa, 156, 298, 328,
 343, 626.
 Clarissa J., 696.
 Clarke, 468.
 Clement, 82, 158, 347.
 Clementine E., 334, 684.
 Clemmie A., 684.
 Clifford, 684.
 Clifton, 154, 834.
 Clifton L., 684.
 Clirana, 224, 496.
 Clyde B., 684.
 Cora A., 428.
 Cora B., 687.
 Cora H., 684.
 Cora L., 657.
 Cora S., 695.
 Cornelia A., 696.
 Council, 528, 842.
 Cutting S., 198, 443.
 Cynthia, 157.
 Cyrus, 123, 146, 251, 299,
 548, 627.
 Cyrus A., 627, 859.
 Dalsey J. M., 678.
 Daniel, 79, 88, 121, 169,
 207, 242, 296, 459, 535.
 Daniel C., 243, 807, 887.
 Daniel E., 336, 459, 807.
 Daniel L., 625.
 Daniel M., 341, 692.
 Daniel P., 183, 312, 412,
 651, 767, 844.
 Daniel S., 209, 468.
 Darwin A., 248.
 David, 26, 29, 52, 53, 63,
 78, 88, 95, 96, 98, 100,
 150, 151, 154, 169, 177,
 180, 181, 183, 190, 196,
 318, 330, 411.
 David A., 318, 655.
 David B., 185.
 David E., 250.
 David F., 304.
 David H., 191.
 David L., 808.
 David M., 122, 250.
 David M. R., 193, 437.
 David N., 626.
 David P., 186.
 David S., 879, 723, 724.
 David T., 466.
 David W., 674.
 Deborah, 121, 244.
 De Forest D., 335, 684.
 Della M., 469.
 Delliah, 687.
 Dellina J., 626, 858.
 Delphina P., 460, 806.
 Delphina R., 696, 875.
 Dennis P., 183.
 Dewey, 627.
 Dewitt C., 699.
 Dockle A., 625, 856.
 Dolly, 100, 156, 339.
 Dolly E., 235, 528.
 Don T., 878.
 Donnell, 890.
 Dora, 627.
 Dora R., 723.
 Dora L., 667.
 Dorcas F., 412, 766.
 Dorothea, 789.
 Dorothea S., 341.
 Dorothy, 119.
 Douglass, 416, 772.
 Dudley, 122, 251.
 Dudley L., 430.
 Dulcianna, 167.
 Dustan, 330.
 Dustin, 154, 155, 331, 335.
 Dustin M., 335, 685.
 Dustin W., 685.
 Dusty A., 674.
 Earl R., 637.
 Easter, 53.
 Ebenezzer B., 119, 238.
 Ebenezzer S., 241, 528.
 Eber, 155, 394.
 Edgar T., 545.
 Edith, 47, 90, 723, 803.
 Edith A., 724.
 Edith H., 846.
 Edith M., 783, 878, 888.
 Edith S., 637.
 Edna, 859.
 Edna C., 883.
 Ednah, 497.
 Ednah S., 430.
 Edson, 331.
 Edward, 55, 101, 197, 203,
 305, 452, 789.
 Edward A., 422, 442, 687.
 Edward B., 185, 336, 674.
 Edward D., 191, 307, 430.
 Edward E., 657, 723.
 Edward F., 426.
 Edward H., 189, 197, 204,
 425, 426, 441, 782.
 Edward N., 453, 803.
 Edward P., 305.
 Edward R., 169, 189, 331.
 Edward T., 445, 455.
 Edward W., 461.
 Edwin, 197, 441.
 Edwin C., 204, 455, 739.
 Edwin E., 197, 248, 304,
 531.
 Edwin F., 741.
 Edwin S., 307, 640.
 Elam A. J., 185, 416.
 Elam F., 773.
 Elbert, 626, 856.
 Elbert C., 887.
 Elbridge B., 441.
 Elbridge F., 465, 815.
 Elbridge G., 329, 675.
 Elbridge O., 307.
 Eleanor, 65, 113, 122, 226,
 318.
 Eleaser, 99, 194.
 Elias H., 169, 350.

- Eliphalet, 56, 103, 205, 453, 456.
 Eliphalet A., 789.
 Eliphalet C., 193, 435.
 Eliphalet F., 381.
 Elisha G., 242.
 Elisa, 190, 241, 379, 440, 523.
 Elisa A., 169.
 Eliza B., 243, 533.
 Eliza G., 242, 530.
 Eliza H., 105, 439.
 Eliza J., 182, 411, 465.
 Eliza P., 181.
 Eliza S., 407, 759.
 Eliza T., 455.
 Elizabeth, 24, 32, 50, 51, 56, 65, 67, 78, 95, 103, 104, 105, 121, 153, 196, 204, 209, 251, 437, 454, 497, 535, 547, 862.
 Elizabeth A., 312, 345.
 Elizabeth F., 331.
 Elizabeth J., 390, 677.
 Elizabeth M., 151, 315, 654.
 Elizabeth P., 306.
 Elizabeth S., 636.
 Ella, 318, 548, 675.
 Ella H., 190, 382, 417, 429.
 Ella E., 396, 677.
 Ella F., 816, 891.
 Ella L., 738, 807.
 Ella M., 629, 686.
 Ellen, 249.
 Ellen A., 319, 406, 460, 758.
 Ellen D., 305, 639, 864.
 Ellen E., 421.
 Ellen G., 530.
 Ellen J., 441, 468, 792.
 Ellen L., 336, 696, 773.
 Ellen R., 422, 777.
 Ellen S., 334, 684.
 Ellen T., 678.
 Elma, 440.
 Elmer, 856, 894.
 Elmer E., 441.
 Elmer G., 803.
 Elmer W., 677.
 Elmira, 379, 723.
 Elmira H., 168, 379.
 Elmon, 296.
 Elmore L., 627, 860.
 Elva L., 319.
 Elvin A., 807.
 Elvira, 299, 397, 741.
 Elvira J., 380, 725.
 Emeline, 243, 329, 535, 669, 674, 866.
 Emeline B., 675, 869.
 Emeline C., 422.
 Emerson E., 536.
 Emily, 538, 625.
 Emily A., 151.
 Emily C., 170.
 Emily E., 193, 436, 788.
 Emily F., 307, 643.
 Emily H., 307.
 Emily J., 424, 779.
 Emily M., 465, 856.
 Emma, 627, 856, 859, 893.
 Emma A., 437, 444, 452, 795, 796.
 Emma B., 390, 421, 724, 847.
 Emma E., 319.
 Emma G., 535.
 Emma J., 696.
 Emma M., 422, 777.
 Emma P., 190.
 Emma S., 334.
 Eno, 379.
 Enoch, 63, 64, 119, 239.
 Enos, 207, 460.
 Enos M., 169.
 Ephraim, 24, 177, 397.
 Erastus P., 530, 844.
 Erma, 859.
 Ernest D., 687.
 Ersa H., 336, 696.
 Eacha A., 544, 851.
 Esther, 63, 80, 90, 124, 145, 153, 299, 328.
 Esther E., 674, 869.
 Esther S., 329, 331.
 Ethel A., 792.
 Ethel I., 890.
 Ethel M., 638, 863.
 Ethel O., 856.
 Etta E., 846.
 Eugene A., 696.
 Eugene E., 686.
 Eugene H., 797.
 Eugene K., 865.
 Eugene O., 676.
 Eunice, 145.
 Eunice C., 163, 378.
 Euphemia, 627.
 Eva, 412.
 Eva C., 546.
 Eva E., 669.
 Eva G., 330, 846.
 Eva J., 337.
 Eva M., 795.
 Eva P., 347.
 Eveline V., 888.
 Evelyn, 549, 851.
 Evelyn J., 546.
 Evelyn M., 865.
 Everett, 544.
 Everhard H., 249, 545.
 Ezekiel, 42, 47, 80, 147, 305.
 Esma E., 623.
 Esra, 859.
 Fannie A., 651.
 Fannie E., 190, 429.
 Fannie F., 757.
 Fannie G., 640.
 Fannie S., 347.
 Fanny, 143, 155, 224, 336, 496.
 Fatima, 627, 860.
 Fenelou, 249.
 Fernald, 382.
 Fernald H., 465.
 Firmer H., 479.
 Flora, 380.
 Flora E., 791, 795.
 Flora M., 640.
 Florence, 318, 440, 637.
 Florence A., 808, 853.
 Florence E., 684, 847, 870, 878.
 Florence M., 789, 795, 819, 851, 876.
 Florence S., 442, 793.
 Florilla M., 675, 869.
 Forest, 815.
 Frances, 103, 190, 203, 428, 686.
 Frances A., 242, 335, 423, 530, 782, 861.
 Frances E., 792.
 Frances J., 169.
 Frances M., 655.
 Frances R., 738, 877.
 Frances T., 445.
 Frances V., 342.
 Francis, 687, 789.
 Francis A., 379.
 Francis I., 796.
 Francis V., 772.
 Frank, 739.
 Frank D., 667.
 Frank E., 427, 859.
 Frank G., 341.
 Frank H., 250.
 Frank L., 740, 879.
 Frank M., 498, 639, 685.
 Frank N., 537, 849.
 Frank O., 675.
 Frank P., 412, 767.
 Frank R., 892.
 Frank S., 685, 756, 785, 809.
 Frank W., 380.
 Frankie A., 335, 685.
 Franklin, 329, 625, 674.
 Franklin H., 379, 724.
 Franklin M., 807, 643.
 Franklin P., 677.
 Fred, 675, 819, 890.
 Fred A., 623, 655, 820, 853.
 Fred C., 644, 733, 849.
 Fred D., 362.
 Fred E., 445, 803.
 Fred F., 782.
 Fred L., 890.
 Fred S., 428, 783.
 Freddie I., 830.
 Frederick, 243, 643.
 Frederick C., 636, 862.
 Frederick T., 639.
 Gabrielle B., 671, 868.
 Gayton C., 346.
 George, 149, 190, 196, 313, 390, 399.
 George A., 335, 441, 444, 675, 792, 796, 820.
 George B., 455, 805, 886.
 George C., 796.
 George D., 238, 425, 456.
 George E., 346, 436, 675, 697, 780, 844.
 George F., 630, 643, 674, 865, 887.
 George G., 335.
 George H., 250, 406, 407, 465, 627, 685, 758, 773, 795, 796, 861.
 George I., 443, 795.
 George K., 225, 498.
 George L., 426, 741.
 George M., 190, 546, 753.
 George N., 180, 405, 406, 766.

- George O., 336, 686.
 George P., 306.
 George R., 644.
 George T., 305.
 George W., 187, 241, 331, 334, 397, 398, 412, 425, 441, 470, 529, 530, 536, 677, 741.
 Georgiana A., 807.
 Gerald E., 773.
 Gertrude, 794.
 Gertrude E., 861.
 Gertrude G., 698, 773.
 Gertrude L., 657.
 Gertrude M., 686, 846.
 Gilbert, 80, 154, 330.
 Gilman, 121, 155, 156, 248, 248, 335, 338, 340, 535.
 Gilman E., 536.
 Gilson, 331, 677.
 Gladys, 779.
 Gorham, 123, 252.
 Grace, 161, 319, 637, 655.
 Grace G., 807.
 Grace I., 724.
 Grace M., 657.
 Grace V., 674, 868.
 Grace S., 844.
 Granville, 248.
 Greene, 197, 198, 443, 468.
 Greenleaf, 123, 248, 249, 252, 545.
 Greenleaf G., 252.
 Greenville H., 807.
 Gullford D., 544.
 Gustavus, 379, 535, 722.
 Gustavus A., 243.
 Guy, 639.
 Guy E., 397, 738.
 Hampden, 249.
 Hannah, 20, 23, 27, 36, 88, 42, 44, 53, 57, 66, 77, 78, 80, 83, 88, 95, 97, 100, 102, 103, 104, 107, 113, 122, 125, 146, 151, 156, 158, 166, 177, 178, 180, 185, 186, 187, 189, 190, 202, 203, 207, 209, 214, 225, 249, 283, 330, 342, 346, 398, 405, 421, 423, 452, 460, 625.
 Hannah A., 535, 845.
 Hannah C., 103, 203, 204.
 Hannah J., 407, 677, 753, 869.
 Hannah P., 185, 416.
 Hannah S., 243.
 Hannibal H., 139, 426.
 Harmon F., 740, 878.
 Harold T., 692.
 Harold W., 630.
 Harriet, 150, 156, 316, 327, 846.
 Harriet A., 430.
 Harriet E., 252, 334, 380.
 Harriet G., 397, 741.
 Harriet M., 330, 443.
 Harriet N., 225.
 Harrison, 459, 723, 807.
 Harry, 330, 767.
 Harry B., 887.
 Harry E., 644, 861.
 Harry F., 455.
 Harry W., 639.
 Harvard, 249.
 Harvey D., 337, 740.
 Harvey N., 250, 546.
 Hattie, 318.
 Hattie A., 335, 640.
 Hattie E., 847.
 Hattie F., 795, 888.
 Hattie L., 861.
 Hazel, 797, 857.
 Hazel M., 792.
 Helen, 204, 684, 772, 796, 890.
 Helen A., 307, 468, 535, 643, 777, 820.
 Helen E., 537, 849.
 Helen F., 892.
 Helen G., 767.
 Helen M., 412, 455, 860, 894.
 Henrietta W., 252, 548.
 Henry, 19, 58, 123, 163, 170, 251, 300, 331, 443, 548, 629.
 Henry A., 426.
 Henry C., 306, 341, 411, 692, 796.
 Henry D. M. R., 437.
 Henry E., 319, 441.
 Henry F., 455.
 Henry G., 795.
 Henry H., 139, 479, 740.
 Henry L., 669.
 Henry M., 252.
 Henry N., 623, 861.
 Henry P., 686, 847.
 Henry R., 792.
 Henry S., 636.
 Hepzibah G., 225.
 Herbert, 739.
 Herbert A., 675, 677.
 Herbert J., 545, 851.
 Herbert P., 535.
 Herbert W., 428, 442.
 Herman S., 795.
 Hinman W., 185, 195, 417.
 Hiram, 146, 151, 299, 300, 330.
 Hiram C., 422, 623, 777.
 Hiram F., 189.
 Hiram M., 336, 685.
 Hiram S., 529.
 Horace, 329, 331, 346, 417, 440, 453, 625, 671, 675.
 Horace A., 318, 335, 677, 856.
 Horace B., 773, 845.
 Horace C., 626, 859.
 Horace D., 336.
 Horace E., 545, 740, 851.
 Horace H., 625, 674.
 Horace M., 304, 637.
 Horace O., 460.
 Horace P., 412, 441, 531.
 Horace S., 459.
 Horace W., 549, 794, 852.
 Horatio, 463.
 Howard, 809.
 Howard F., 870.
 Howard W., 878.
 Hugh P., 739.
 Humphrey, 47.
 Ida L., 671, 867.
 Ida M., 661, 767, 843.
 Halsey, 30, 60.
 Ina M., 674.
 Inoley, 113, 224.
 Ira, 155, 177, 187, 330, 333, 397, 421, 625, 627, 675, 738.
 Ira G., 299.
 Irene, 187, 299, 421.
 Irene C., 623, 859.
 Irving, 637.
 Isaac, 154, 241, 330, 331, 529.
 Isaac A., 405.
 Isaac F., 534, 847.
 Isaac W., 214, 479.
 Isabel D., 623, 862.
 Isabella C., 816.
 Isaetta, 316.
 Isaiah H., 463, 819.
 Isannah, 103.
 Ithiel, 209, 627.
 Iva B., 856.
 J. Luther, 198.
 Jackson E., 157, 344.
 Jacob, 53, 97, 104, 181, 190, 207, 209, 407, 450, 460, 758.
 Jacob W., 468, 820.
 James, 149, 157, 181, 182, 197, 311, 312, 331, 407, 411, 441, 650, 651, 673, 859.
 James A., 692.
 James B., 305, 319, 639, 657.
 James C., 307, 643.
 James E., 441, 791.
 James F., 248.
 James H., 346, 406, 534.
 James J., 318.
 James L., 443.
 James M., 187, 314, 323, 331, 425, 677.
 James P., 346.
 James R., 193, 437.
 James T., 639.
 James W., 422.
 Jameson, 333.
 Jane, 27, 53, 54, 56, 61, 88, 96, 97, 98, 101, 104, 167, 163, 182, 183, 196, 213, 330, 376, 479, 676.
 Jane A., 139, 536.
 Jane C., 304, 636.
 Jane L., 442.
 Janet A., 379.
 Jarville, 300.
 Jeannette W., 443.
 Jennima, 53.
 Jennie, 379, 531, 723.
 Jennie E., 640, 820.
 Jennie M., 741.
 Jeremiah A., 430.
 Jeremiah M., 330.
 Jeremiah T., 214.
 Jesse M., 684.
 Jessie, 417.
 Jessie M., 809.

- Joanna, 119, 238.
 Joel, 78, 151.
 Joel A., 722.
 Joel W., 168, 378, 468.
 John, 16, 24, 53, 78, 96, 97, 98, 100, 101, 122, 123, 145, 149, 150, 153, 155, 157, 169, 180, 185, 189, 190, 196, 209, 224, 249, 251, 298, 312, 314, 329, 330, 337, 405, 460, 467, 497, 549, 623, 627, 637, 651, 675, 860.
 John A., 345, 696, 767.
 John B., 157, 845, 430.
 John C., 189, 347, 427, 698.
 John D., 177, 399, 430, 785.
 John E., 416.
 John F., 189, 336, 426, 468, 686, 782.
 John G., 196.
 John H., 399, 497, 830.
 John J., 315, 334, 655, 684.
 John L., 193, 436, 847.
 John M., 191, 397, 430, 740.
 John N., 696.
 John P., 121, 242, 243, 441, 531, 534, 792.
 John S., 676, 739.
 John T., 196, 341, 440.
 John W., 252, 331, 380, 548, 676.
 Jonas E., 625, 857.
 Jonathan, 16, 26, 32, 37, 38, 54, 56, 57, 60, 66, 78, 82, 95, 98, 99, 103, 104, 106, 124, 149, 157, 180, 191, 195, 204, 208, 268, 440, 465, 791.
 Jonathan B., 99, 150, 316.
 Jonathan C., 465, 816.
 Jonathan S., 191.
 Jose, 207, 460.
 Joseph, 1, 19, 22, 32, 39, 42, 46, 65, 77, 80, 81, 82, 89, 121, 122, 123, 146, 147, 148, 149, 151, 156, 159, 170, 180, 181, 242, 243, 248, 251, 268, 305, 311, 317, 340, 346, 407, 534, 544, 639.
 Joseph A., 851.
 Joseph B., 346, 465, 816.
 Joseph C., 812, 407.
 Joseph H., 106.
 Joseph K., 534.
 Joseph L., 444.
 Joseph M., 198, 443, 444, 852.
 Joseph O., 723.
 Joseph T., 305, 639.
 Josephine F., 487.
 Josiah, 99, 193, 240.
 Josiah B., 167, 193.
 Josiah F., 468.
 Josiah H., 436, 460.
 Josie M., 757, 785.
 Judith, 20, 30, 37, 46, 56, 59, 104, 105, 158, 208, 460.
 Judson H., 416.
 Julia, 204.
 Julia A., 187, 425, 468, 544.
 Julia E., 794.
 Julia F., 428, 807.
 Julia M., 835.
 Julius, 208, 624, 625.
 Julius M., 625.
 Justus, 468, 819, 890.
 Kate, 328, 416, 772.
 Kate E., 669.
 Kate L., 669, 867.
 Kate M., 865.
 Katharine, 892.
 Katherine B., 793.
 Katherine M., 639.
 Katie M., 772.
 Kenneth, 878.
 Keshia W., 536.
 Larette, 669, 866.
 Laura, 198, 331, 380, 381, 677.
 Laura A., 151, 317, 443, 465, 764, 816.
 Laura B., 879.
 Laura L., 170, 381.
 Laura M., 425, 675, 861.
 Laura Z., 809.
 Laurinda, 452.
 Lavern L., 637.
 Lavinia, 169, 468.
 Lavinia A., 890.
 Leah J., 628.
 Leander, 452, 802.
 Lena M., 844.
 Lenora M., 677.
 Leo O., 856.
 Leon M., 794.
 Leonard, 154, 298, 331.
 Leonora G., 794.
 Leonora V., 848, 893.
 Leslie, 756.
 Leslie C., 795.
 Levi, 122, 123, 182, 248.
 Levi I., 544, 851.
 Levi M., 248, 544.
 Lewis, 298, 758.
 Lewis A., 538, 848.
 Lewis C., 644.
 Lewis M., 151.
 Lewis W., 890, 894.
 Lila, 627.
 Lila E., 819.
 Lillian, 865.
 Lillian M., 723.
 Lillian P., 696.
 Lillie J., 498.
 Lillie M., 545, 795.
 Lindamira, 196, 440.
 Liston Q., 686.
 Lizzie, 196, 337, 655.
 Lizzie A., 626.
 Lizzie E., 336.
 Lizzie M., 428.
 Lizzie R., 651.
 Llewellyn F., 741.
 Llewellyn L., 692.
 Lodena A., 384.
 Lois M., 848.
 Loren B., 795, 883.
 Lottie, 651.
 Lottie M., 857.
 Louis H., 741.
 Louis K., 669.
 Louis M., 636.
 Louisa, 835, 468, 637.
 Louisa J., 834.
 Louisa M., 862.
 Louisa S., 249, 545.
 Louise M., 303.
 Louise W., 304, 636.
 Lovell, 328, 329, 689.
 Lucia L., 397, 738.
 Lucie M., 318.
 Lucina, 299, 628.
 Lucina A., 815.
 Lucinda, 122, 224, 248, 300, 628.
 Lucinda M., 523, 842.
 Lucius A., 778.
 Lucius H., 696.
 Lucy, 68, 80, 95, 147, 149, 154, 180, 298, 312, 333, 406, 627, 636.
 Lucy A., 239, 251, 314, 330, 331, 526, 584, 547, 625, 676.
 Lucy M., 182, 675, 869.
 Lucy T., 412, 766.
 Lucy W., 411.
 Luella B., 193, 338, 436.
 Luther J., 794.
 Lydia, 30, 59, 97, 101, 145, 155, 167, 177, 189, 300, 330, 337, 376, 397, 442, 738.
 Lydia A., 443, 623, 795.
 Lydia E., 187, 422, 792.
 Lydia L., 243, 534.
 Lydia M., 443, 809, 847.
 Lydia O., 112, 222.
 Lyman, 243.
 Lyman B., 436.
 Lyman H., 629.
 Mabel, 723, 724, 796, 859.
 Mabel E., 677.
 Mabel L., 657, 795.
 Mabel N., 795.
 Malcolm, 437, 789.
 Malinda, 300.
 Mamie, 546.
 Marcua, 790.
 Margaret, 101, 197, 535.
 Margaret A., 430.
 Margaret E., 390.
 Margaret Q., 819, 891.
 Margaret W., 674.
 Margaretta H., 782.
 Margarette W., 329.
 Maria, 204, 209, 242, 465, 530.
 Maria A., 189, 428.
 Maria F., 465, 817.
 Maria H., 335.
 Marie L., 682.
 Marinda L., 151.
 Mariou, 335, 842.
 Marion H., 335.
 Marshall, 379.
 Martha, 23, 24, 38, 45, 52, 54, 98, 99, 100, 104, 113, 192, 195, 225, 440, 791.
 Martha A., 196, 225, 243, 405, 498, 536, 675, 756.
 Martha E., 692, 808, 878.

- Martha G., 728.
 Martha J., 407.
 Martin, 207, 460.
 Martin A., 669.
 Martin F., 460, 806.
 Martin V. B., 460.
 Martina L., 307.
 Mary, 1, 16, 19, 22, 23,
 24, 27, 29, 30, 32, 37,
 38, 42, 45, 46, 50, 53,
 57, 58, 60, 64, 65, 67,
 77, 78, 80, 84, 87, 95, 99,
 101, 103, 104, 113, 118,
 122, 148, 149, 150, 154,
 166, 157, 167, 178, 182,
 190, 197, 198, 207, 214,
 224, 241, 247, 298, 300,
 311, 312, 315, 316, 335,
 336, 342, 344, 376, 397,
 429, 443, 444, 529, 627,
 629, 637, 669, 739, 796,
 815, 860, 868.
 Mary A., 157, 248, 251,
 307, 314, 345, 346, 390,
 405, 448, 530, 544, 545,
 651, 674, 698, 756, 794,
 845, 865, 898.
 Mary A. G., 381.
 Mary A. H., 840.
 Mary B., 806, 855, 684.
 Mary B. P., 676.
 Mary C., 380, 738, 740,
 877.
 Mary C. A., 442.
 Mary E., 158, 239, 248,
 348, 347, 437, 441, 463,
 497, 528, 538, 545, 674,
 675, 740, 797, 820, 842.
 Mary E. B., 835, 379,
 792, 847.
 Mary F., 198, 436, 460,
 809.
 Mary G., 411.
 Mary H., 307, 341, 534,
 693.
 Mary I., 318, 671.
 Mary J., 169, 187, 331,
 423, 534, 535, 741, 759,
 816, 848, 888.
 Mary L., 243, 380, 533,
 623.
 Mary M., 251, 547, 549,
 738, 877.
 Mary P., 686.
 Mary R., 305.
 Mary S., 407.
 Mary T., 204, 206, 305.
 Mary W., 328, 412, 455,
 793.
 Mathias W., 336.
 Matthew, 95, 177, 397.
 Mattie, 380, 549.
 Mattie A., 677.
 Maud, 318.
 Maud E., 399, 820.
 Maud G., 469.
 Maude, 845.
 Maurice, 463.
 McKlnley, 723.
 Medora, 839.
 Medora A., 626, 859.
 Mehitable, 38, 45, 78, 88,
 167, 168.
 Mehitable J., 316.
 Melissa J., 335, 685.
 Melien, 452.
 Melvin, 625.
 Merrill, 443, 795.
 Merrill L., 677, 692.
 Merritt B., 807, 887.
 Milan D., 336.
 Mildred, 859.
 Millard, 767.
 Millard F., 544, 851.
 Millicent M., 440.
 Melle B., 469.
 Milton L., 867.
 Mina, 452.
 Mindwell, 200.
 Minerva, 842.
 Minnie, 318, 845.
 Minnie M., 777.
 Mira L., 842.
 Miranda, 195.
 Miriam, 23, 38, 42, 46, 55,
 89, 95, 180.
 Miriam E., 674, 868.
 Miron S., 628.
 Misset C., 808.
 Mollie, 81.
 Molly, 99, 107.
 Moody, 155, 337.
 Morris L., 636, 862.
 Morris O., 535.
 Morton, 859.
 Moses, 23, 43, 45, 46, 54,
 60, 80, 82, 88, 97, 98,
 112, 118, 156, 167, 187,
 249, 251, 547.
 Moses R., 341, 692.
 Moses T., 187, 422.
 Moses T. D., 156.
 Muriel W., 894.
 Musette, 847.
 Myrtle J., 316.
 Myrtle, 856.
 Myrtle E., 773.
 Nahum W., 334.
 Nancy, 119, 149, 155, 157,
 243, 251, 299, 312, 337,
 344, 397.
 Nancy A., 737.
 Nancy B., 242, 531.
 Nancy D. A., 331.
 Nancy H., 146, 248.
 Nancy I., 627.
 Nancy J., 150, 314, 331,
 676.
 Nancy M., 380, 724.
 Nancy S., 304, 430.
 Nannie W., 705.
 Narcissu, 187, 424.
 Nathan, 99, 124, 145, 195,
 440.
 Nathan B., 185, 329, 673.
 Nathaniel, 38, 55, 66, 77,
 101, 125, 145, 157, 197,
 198, 298, 345, 443, 445,
 625, 695.
 Nathaniel R., 443, 793.
 Nehemiah T., 490.
 Nellie, 548.
 Nellie E., 306.
 Nellie F., 861.
 Nellie M., 469, 696, 892.
 Nellie R., 741.
 Nelson, 151.
 Nelson R., 629.
 Nettie, 856.
 Nettie B., 307.
 Newell, 299, 627.
 Newton D., 773.
 Nicholas, 195, 437.
 Noah, 65, 80, 122, 154,
 246, 248, 249, 334.
 Noah G., 354.
 Nora B., 549.
 Norma M., 758.
 Norman A., 667.
 Norman F., 842, 892.
 Octavia A., 468, 820.
 Octavia L., 445.
 Octavia S., 437.
 Olive, 68, 124, 296, 859.
 Oliver, 151, 319, 460.
 Oliver H., 407, 758.
 Onias A., 380.
 Onslow S., 307.
 Ora E., 857.
 Orason, 298.
 Orchard C., 209, 468.
 Orin, 299, 397, 740.
 Orin G., 248, 535.
 Orio M., 756.
 Orren, 627.
 Orrilla, 180.
 Ortie B., 867.
 Orville R., 680.
 Osborne, 627, 859.
 Oscar, 335.
 Oscar A., 795.
 Osman, 314.
 Otis, 300, 620.
 Otis M., 630.
 Otis W., 738.
 Otto E., 807.
 Owro C., 337, 687.
 Pamela C., 209, 467.
 Parker, 151, 154, 318, 331.
 Patience, 26, 52, 55.
 Paul, 97, 103, 154, 187,
 190, 422.
 Paul A., 459, 807.
 Paul E., 686, 870.
 Paul L., 767.
 Paul O., 879.
 Paul S., 794.
 Paul W., 870.
 Pauline C., 739.
 Pearl, 684.
 Peitlan M., 897.
 Percy C., 795.
 Percy H., 851.
 Perley R., 644.
 Perley W., 306.
 Perry E., 379, 723.
 Persis, 151, 319.
 Persis E., 204.
 Persis S., 204, 455.
 Peter, 626, 859.
 Pettengill, 182.
 Philena, 187, 290.
 Philip, 1, 16, 27, 29, 55,
 56, 60, 96, 100, 103, 113,
 181, 182, 196, 197, 204,
 225, 442, 455, 806.
 Phillip H., 196.
 Phillip T., 196, 455.

- Phoebe, 100, 150, 195, 315, 418, 438.
 Phoebe D., 185.
 Phoebe E., 380.
 Phoebe E. H., 479.
 Plummer G., 318.
 Polly, 88, 97, 99, 119, 156, 166, 182, 186, 192, 238, 298, 338, 624.
 Preston, 548.
 Printha, 296.
 Prudence, 82, 155.
 Prudence A., 250.
 Rachel, 20, 36, 38, 47, 53, Ralph O., 789.
 78, 90, 97.
 Ralph W., 851.
 Randall, 169, 331.
 Randall H., 794.
 Raphael U., 671.
 Raymond A., 637, 724.
 Rebecca, 93, 150, 180, 181, 316, 406.
 Rebecca A., 437, 789.
 Rebecca H., 316.
 Rebecca W., 123.
 Reginald, 305.
 Renselaer, 452.
 Renben, 42, 55, 64, 81, 101, 155, 158, 198, 341, 442.
 Reuben V., 330.
 Rhoda, 103, 529.
 Richard, 53, 98, 97, 188.
 Richard D., 169.
 Robert A., 304.
 Robert F., 208, 465.
 Robert H., 629.
 Robert J., 797.
 Robert L., 878.
 Robert R., 147.
 Robert S., 191, 430.
 Robert W., 530, 845.
 Roderick M., 629.
 Roland S., 894.
 Rollin E., 724, 876.
 Romina, 627.
 Ronda B., 851.
 Rosa, 627, 808, 860.
 Rosa L., 684.
 Rosa M., 685.
 Roscoe, 468.
 Roscoe F., 637.
 Rose, 767.
 Rose B., 739.
 Rose I., 696.
 Rose P., 847.
 Roselline L., 807.
 Roxalana, 198.
 Roxanna, 298, 453.
 Roy, 318.
 Rufus F., 526, 842.
 Rufus P., 459.
 Russell, 625.
 Russell II., 842.
 Ruth, 16, 23, 24, 30, 42, 45, 51, 55, 78, 83, 102, 107, 150, 214, 314.
 Ruth A., 723.
 Ruth E., 458.
 Ruth P., 213, 479.
 Sadie A., 795.
 Sadie B., 547.
 Sally, 147, 155, 156, 157, 177, 190, 224, 298, 299, 339, 398, 460, 624.
 Sally A., 193.
 Samuel, 22, 27, 32, 37, 38, 43, 56, 57, 65, 77, 79, 89, 95, 104, 105, 107, 113, 121, 122, 123, 145, 146, 147, 148, 151, 158, 170, 181, 207, 208, 214, 241, 243, 249, 251, 297, 303, 307, 465, 479, 529, 533, 623.
 Samuel A., 307, 862.
 Samuel C., 170, 533, 846.
 Samuel E., 249, 545.
 Samuel F., 307.
 Samuel H., 238, 382, 407, 534, 842, 847.
 Samuel M., 251.
 Samuel F., 151, 318, 319.
 Samuel S., 248, 303, 544, 636.
 Samuel W., 304, 637, 846.
 Sanford, 329, 675.
 Sarah, 18, 20, 26, 29, 35, 42, 54, 55, 58, 57, 60, 65, 80, 88, 95, 100, 106, 112, 113, 120, 122, 123, 124, 145, 147, 149, 155, 167, 179, 180, 195, 203, 204, 209, 224, 249, 251, 305, 312, 335, 337, 338, 404, 439, 453, 455, 547, 625.
 Sarah A., 242, 248, 250, 435, 546, 675, 677.
 Sarah A. E., 342.
 Sarah C., 185.
 Sarah E., 341, 379, 412, 628, 691, 766.
 Sarah F., 304, 307, 528.
 Sarah G., 693.
 Sarah H., 460.
 Sarah J., 169, 189, 405, 756.
 Sarah L., 421, 430, 785.
 Sarah M., 334.
 Sarah P., 307, 380.
 Sarah S., 305.
 Sarah W., 252, 805.
 Selma R., 548.
 Selwyn S., 686.
 Seneca, 148, 306.
 Servia C., 185, 417.
 Seth, 45, 88, 168.
 Seth B., 169, 379.
 Seth E., 380.
 Seth J., 380.
 Sewall F., 808.
 Sheldon H., 209, 468, 469.
 Shubal, 53, 74, 95, 177, 396.
 Sidney, 625.
 Sidney F., 862.
 Silas M., 756.
 Simon, 224, 497.
 Solomon, 146, 300, 630.
 Solomon B., 198, 444, 445, 797.
 Solon F., 407.
 Sophia, 156, 340, 841.
 Sophia C., 189, 380, 428.
 Sophronia G., 411.
 Sophronia H., 242, 531.
 Sophronia S., 529.
 Stephen, 56, 82, 104, 113, 157, 209, 224, 345, 468, 530, 535.
 Stephen D., 157, 243, 274, 302, 534.
 Stephen L., 121, 243, 244.
 Stephen N., 225.
 Stephen S. N., 244, 537.
 Stephen W., 533.
 Susan, 149, 150, 195, 312, 314, 465.
 Susan B., 397, 738.
 Susan E., 157, 344, 677, 692.
 Susan F., 465.
 Susan M., 338, 341, 523, 662, 841.
 Susan P., 185.
 Susan S., 459.
 Susanna, 46, 64, 88, 100, 119, 120, 195.
 Susanna B., 193.
 Susanna S., 170.
 Susie, 549.
 Susie E., 643.
 Sylvester, 300, 628.
 Sylvester E., 627.
 Sylvia J., 674.
 Symantha, 722.
 Theodore P., 536.
 Thirza, 167, 378.
 Thomas, 203, 452.
 Thomas B., 242, 530.
 Thomas H., 239, 528, 530.
 Thomas J., 530.
 Thomas W., 723, 845.
 Thornton, 330.
 Timothy, 397, 739.
 Timothy B., 549.
 Tryphena, 187, 423.
 Ursula, 195.
 Ursula J., 242.
 Ursula P., 187, 423.
 Verna E., 857.
 Vernie L., 628.
 Vesta, 845.
 Vianna, 687.
 Vicia M., 336, 637.
 Victor H., 669.
 Villa M., 870.
 Wade, 845.
 Wallace M., 335, 685.
 Walter, 305.
 Walter C., 816.
 Walter E., 546, 630, 687.
 Walter F., 797.
 Walter H., 546.
 Walter K., 169, 380.
 Warren, 190, 299, 626, 859.
 Warren C., 859.
 Warren J., 626.
 Warren N., 468.
 Watson S., 468.
 Wilber S., 469.
 Wilder, 80, 155.
 Willard E., 304, 637.
 Willey, 651.

- | | | |
|--|---|-----------------------------|
| William, 119, 147, 149, 158, 238, 304, 346, 525, 530, 549, 623, 637, 651. | William H. H., 460. | Willis H., 498. |
| William A., 545, 841, 892. | William I., 421. | Willis J., 773. |
| William B., 337, 442, 782, 802, 849. | William L., 640, 724, 806. | Winfield S., 408, 808, 819. |
| William C., 151, 338, 341, 687. | William O., 288, 455, 465, 816. | Winfred A., 469. |
| William E., 194, 319, 437, 534, 637, 847. | William O. B., 674. | Winfred B., 548. |
| William F., 250, 306, 546, 640, 741, 838. | William P., 243, 319, 534, 535, 657. | Winfred B., 758. |
| William G., 526, 841. | William Q., 459, 807. | Winnifred E., 794. |
| William H., 185, 243, 315, 345, 423, 437, 536, 623, 629, 692, 741, 766, 789, 797. | William R., 189, 304, 637, 739. | Winnie M., 651. |
| | William S., 151, 455, 657. | Withey M., 741. |
| | William T., 407, 758. | Worth, 845. |
| | William V., 330. | W. Truman, 809. |
| | William W., 312, 651, 807, 892. | Xarissa, 669, 867. |
| | Willis, 417, 772. | Xarissa W., 867. |
| | | Zaccheus, 80, 153, 329. |
| | | Zaccheus E., 674. |
| | | Zaccheus E. D., 669, 806. |
| | | Zilpha S., 167, 376. |

GENERAL INDEX.

- | | | |
|--|--|---|
| Abbott, 297, 390, 420, 502, 655, 738. | Barnard, 226, 236, 393, 503, 509, 734, 735, 831, 832. | Bitely, 508. |
| Adams, 186, 293, 330, 420, 472, 531, 737, 754, 765. | Barnes, 311, 649, 658. | Black, 620, 670. |
| Adleman, 782. | Barnum, 333, 334, 560, 682, 683, 870. | Blackburn, 835. |
| Albert, 360. | Barrett, 325. | Blairst, 349. |
| Alcock, 609. | Bartlett, 159, 347, 348, 349, 475, 479, 700, 701, 702, 703, 712, 823, 875, 876. | Blaissell, 292, 612. |
| Alexander, 888. | Barton, 600, 759. | Blake, 416, 562, 688, 772, 826. |
| Allen, 115, 117, 457, 585, 588, 686, 807. | Bassett, 616. | Blanchard, 379, 456, 515, 551. |
| Allison, 439, 440. | Baston, 818. | Blanding, 687. |
| Alter, 821. | Batchelder, 118, 119, 155, 156, 215, 245, 338, 447, 486, 601, 602, 603, 688, 727, 785, 797, 826, 849, 850. | Blaney, 622. |
| Ambrose, 548. | Bateman, 548. | Blasdel, 488. |
| Andas, 658. | Bates, 842. | Blithen, 331, 725. |
| Anderson, 658, 717, 759. | Battelle, 806, 807. | Blodgett, 364. |
| Andrew, 413, 767. | Bausman, 872. | Blood, 674, 675. |
| Andrews, 379, 391, 660. | Bayley, 478. | Boardman, 263, 567. |
| Annis, 680. | Real, 428. | Bodge, 592. |
| Antenrith, 836. | Bean, 273, 288, 295, 564, 583, 604. | Bonham, 884. |
| Appleton, 283, 598, 853, 854. | Bearse, 529. | Bonner, 578. |
| Armitage, 833. | Beck, 846. | Bonta, 887. |
| Armstrong, 618. | Berkman, 482, 826. | Boober, 814. |
| Arnette, 767. | Beebe, 508. | Booth, 509, 670. |
| Atwater, 823. | Beebe, 508. | Both, 531. |
| Atwood, 258, 890. | Bell, 663, 849, 850, 855. | Boutelle, 685. |
| Avery, 719. | Benner, 461, 462, 809, 810, 811, 887, 888. | Bovard, 718. |
| Ayer, 158, 159, 347, 698, 699, 700, 755, 895. | Bennett, 171, 334, 384, 518, 647. | Bowden, 721. |
| Ayers, 325, 668. | Bent, 572. | Bowen, 621. |
| Babbitt, 721. | Bentley, 494. | Bower, 751. |
| Bachelor, 538. | Benton, 845. | Bowler, 209, 463, 468, 469, 470, 812, 813, 820. |
| Backer, 754. | Bergman, 620. | Bowman, 723. |
| Bagley, 113, 223, 224, 239, 495, 496, 497. | Berry, 691. | Boyd, 482, 607, 608. |
| Balley, 197, 306, 499, 515, 611, 690, 709, 764, 765, 822, 830. | Besse, 528. | Boyles, 649. |
| Baker, 351, 356, 579, 707, 751. | Bessey, 433. | Boynton, 266, 309, 645, 646, 839. |
| Balch, 392, 713. | Bigelow, 382. | Brackett, 622. |
| Baldwin, 580. | Billings, 791, 834. | Bradbury, 44, 84, 85, 164, 165, 364, 365, 396, 367, 711, 713. |
| Ballard, 623, 808. | Bills, 604. | Bradley, 401, 533, 742. |
| Banker, 832. | Bingham, 311, 316, 653. | Bradstreet, 649. |
| Banta, 587, 588. | Bishop, 752. | Bragg, 217, 483. |
| Barber, 440, 447, 700. | | Branch, 248. |
| Barker, 499, 614, 664. | | Brawn, 883. |
| | | Brewster, 490, 591. |
| | | Briant, 94. |
| | | Brickett, 489, 582. |
| | | Bridgman, 709. |

- Britelle, 317.
 Britton, 578.
 Brockway, 736, 787.
 Brookings, 252.
 Brooks, 322, 661.
 Brown, 54, 87, 109, 188,
 189, 227, 282, 287, 301,
 421, 429, 434, 454, 507,
 569, 577, 597, 603, 606,
 620, 621, 631, 757, 770,
 776, 783, 784, 803, 804,
 818, 828, 854, 885, 886.
 Bruce, 312, 393, 873.
 Brunson, 465.
 Brush, 643.
 Bryant, 561, 791.
 Buckminster, 579.
 Bucknam, 336.
 Bullard, 526.
 Bunce, 539.
 Burbank, 165, 256, 367.
 Burham, 858.
 Burlingame, 655.
 Burnham, 283, 409, 618,
 763, 764.
 Burns, 242, 530, 531, 532,
 844.
 Burpee, 556, 694.
 Burr, 440.
 Burress, 766.
 Burroughs, 777.
 Burrow, 893.
 Burrows, 787.
 Burton, 374, 718, 719.
 Bush, 674.
 Bnswell, 108, 217, 272,
 503, 504, 831.
 Butler, 149, 150, 154, 255,
 313, 331, 332, 506, 555,
 678, 679, 680, 825.
 Butman, 62, 733.
 Butterfield, 646.
 Butters, 369, 667, 668.
 Butts, 837.
 Buxton, 579. —
 Cabot, 884.
 Cain, 372, 373, 717.
 Caldwell, 291, 810, 806,
 909, 610, 676, 678.
 Calif, 563, 781, 782.
 Calif, 260, 261.
 Campbell, 296, 625, 661,
 666, 691, 783, 825, 827,
 835.
 Canan, 821.
 Canfield, 703.
 Carey, 542, 543.
 Carlin, 577.
 Carleton, 180, 307, 339,
 340, 351, 352, 385, 688,
 689, 690, 706, 727, 812,
 835, 870, 871, 872.
 Carley, 628, 861, 862.
 Carlisle, 824.
 Carpenter, 407, 408, 469,
 507, 759, 760, 847.
 Carr, 29, 53, 57, 107, 215,
 344, 483, 594, 611, 693,
 694, 718, 874, 875.
 Carroll, 448.
 Carsley, 877.
 Carson, 247, 248, 540, 542,
 543, 850. [825.
 Carswell, 214, 479, 480,
 Carter, 91, 172, 173, 227,
 228, 385, 386, 387, 388,
 389, 436, 567, 726, 727,
 728, 729, 730, 788, 835,
 876.
 Case, 772.
 Cass, 847. 445
 Chadwick, 767.
 Chaffee, 548.
 Chamberlain, 251, 340,
 551.
 Chambers, 552.
 Chandler, 368, 453, 581,
 714.
 Chapman, 559, 593, 866.
 Charleton, 629.
 Chase, 270, 272, 351, 362,
 378, 599, 648, 667, 688,
 690, 711, 807.
 Chatfield, 762.
 Cheever, 90.
 Cheney, 507, 646.
 Childs, 523.
 Church, 166, 167, 872,
 873, 717.
 Cilley, 236.
 Clapp, 677, 707, 793.
 Clark, 207, 299, 334, 364,
 456, 457, 461, 462, 494,
 514, 521, 537, 609, 681,
 718, 726, 743, 785, 809,
 819.
 Clarke, 849, 893.
 Clay, 281, 583, 595, 596.
 Clement, 817.
 Clements, 440, 791.
 Clendenin, 867.
 Cleveland, 329, 517.
 Clifford, 499, 700, 819,
 852.
 Clinton, 876.
 Clowson, 834.
 Clough, 135, 208, 278, 279,
 370, 371, 391, 424, 466,
 467, 561, 593, 594, 715,
 716, 717, 813, 817, 818,
 819, 889, 890.
 Cobb, 620, 863, 864.
 Coburn, 284, 679.
 Cochran, 892.
 Coddling, 838.
 Coffee, 746.
 Coffin, 137, 210.
 Cofren, 249, 250, 545.
 Colby, 113, 114, 226, 405,
 416, 500, 558, 582, 584,
 764, 772, 793.
 Cole, 863. —
 Collier, 605.
 Collins, 207, 219, 273, 314,
 405, 479, 490, 491, 500,
 593, 757, 823.
 Colquhoun, 438.
 Commins, 813.
 Comstock, 328, 519, 644.
 Congdon, 493.
 Conner, 770.
 Cook, 400, 543, 715, 723,
 724, 798.
 Coolidge, 382, 457, 725.
 Cooper, 411, 783, 868.
 Copeland, 863.
 Corbin, 440.
 Corliss, 350, 351.
 Cornell, 689.
 Corning, 670.
 Cornish, 835.
 Corser, 421.
 Cottle, 377.
 Couch, 390, 391, 424, 563,
 564.
 Coughlin, 790.
 Covell, 691.
 Cowdrey, 590.
 Cram, 148, 298, 306, 353,
 644.
 Crandall, 657.
 Cranston, 762.
 Crawford, 484, 858.
 Crosby, 433.
 Cross, 496, 597, 671, 830,
 853, 855.
 Crowell, 362, 618.
 Crummett, 465.
 Crysdale, 789.
 Cudner, 573.
 Cullom, 779.
 Cummings, 321, 365, 845.
 Cunningham, 449, 798,
 799, 884.
 Currier, 120, 124, 126,
 183, 215, 240, 241, 252,
 253, 254, 351, 402, 432,
 434, 482, 528, 527, 528,
 549, 550, 551, 552, 569,
 583, 712, 736, 787, 788,
 794, 831, 852.
 Curtis, 203, 451, 506, 576,
 728, 801.
 Cushman, 302.
 Cutler, 834.
 Cutter, 203, 204, 453, 454,
 865.
 Cutting, 712.
 Dale, 781.
 Damon, 877.
 Dana, 570.
 Danforth, 390.
 Daniels, 609.
 Darling, 195, 417.
 Darracott, 645.
 Davenport, 89, 166, 169,
 170, 370, 871, 372, 381,
 715.
 Davidge, 700.
 Davis, 92, 220, 306, 308,
 559, 560, 613, 616, 644,
 649, 723, 736, 750, 752,
 757, 866.
 Davison, 670.
 Day, 509, 510, 644, 737,
 743, 782, 787, 788, 835.
 Deal, 96, 183, 184, 229,
 413, 414, 768.
 Dean, 706.
 Dearborn, 284, 476, 560,
 600, 601, 824, 825.
 Deem, 722.
 De La Mater, 564.
 Delano, 237, 554.
 Delong, 862.
 Demerritt, 464, 814, 815.
 Deming, 400.
 Denhart, 439, 790.
 Dennis, 465, 815.
 Denton, 547.
 Detering, 541.
 Dibble, 869.

- Dickerson, 398, 410, 411, 882.
 Dickinson, 571.
 Dillingham, 466, 818.
 Dimock, 714.
 Dingley, 843.
 Dinmore, 806.
 Dix, 515.
 Doane, 236, 812, 579, 851.
 Dodge, 833.
 Doherty, 818.
 Dole, 488.
 Dolox, 474.
 Donnell, 893.
 Doollittle, 735.
 Dorman, 791.
 Dorrance, 455.
 Doughty, 560, 818.
 Dow, 112, 222, 223, 229, 414, 482, 483, 489, 494, 495, 496, 505, 602, 606, 613, 829.
 Downes, 738.
 Doxsee, 438.
 Doyle, 508.
 Drake, 296, 535, 612, 717, 848.
 Dranga, 718.
 Drinkwater, 453.
 Duck, 841.
 Duckworth, 785.
 Duclos, 887.
 Dudley, 187, 873, 374, 875, 850, 719, 720.
 Duel, 544.
 Duessler, 584.
 Duffield, 394.
 Dugan, 838.
 Duncklee, 298.
 Dunham, 685.
 Dunn, 321, 459.
 Dunnell, 235.
 Dunning, 368.
 Durfee, 748, 777.
 Durgin, 278, 586, 830.
 Dutcher, 806.
 Dutton, 238, 294, 399, 743.
 Dwinell, 517, 518, 519, 520, 838, 839.
 Dye, 408.
 Dyer, 475, 476, 694, 824, 828, 831.
 Eastman, 51, 244, 435, 483, 536, 604, 726, 728, 788, 854.
 Eaton, 97, 105, 106, 114, 139, 185, 211, 212, 214, 218, 218, 227, 229, 417, 448, 476, 476, 477, 478, 482, 483, 500, 501, 510, 518, 604, 611, 768, 769, 824, 826, 829.
 Eayre, 666.
 Eckerman, 720, 721.
 Edgerly, 613.
 Edmonds, 609.
 Edwards, 302, 398.
 Eggleston, 829, 829.
 Eisenhard, 682.
 Ela, 83, 160, 161, 162, 352, 853, 854, 855, 356.
 Elder, 875.
 Eldridge, 684.
 Elkins, 488.
 Ellins, 593.
 Elliot, 386, 585, 638, 639, 838, 839, 842, 864.
 Elliott, 304, 305.
 Ellis, 585, 650, 727, 750, 751, 853.
 Ellsworth, 634, 762.
 Emerick, 553.
 Emerson, 160, 349, 350, 406, 705, 729.
 England, 386.
 Engle, 792.
 Eno, 748.
 Erickson, 792.
 Estabrook, 726.
 Etheridge, 573.
 Evans, 258, 566, 604, 822.
 Everett, 231.
 Ewing, 418.
 Faden, 710.
 Fairbrother, 852.
 Fales, 393, 741, 742.
 Farley, 604, 893.
 Farnham, 567.
 Farnum, 258, 557, 558, 869.
 Farr, 819.
 Farrell, 320.
 Fassett, 819.
 Faulhaber, 787.
 Favor, 447.
 Favour, 678.
 Felch, 276, 413.
 Fellows, 246, 423, 427, 478, 540, 541, 597, 783, 825, 852.
 Felt, 734.
 Felton, 650.
 Ferguson, 547, 551.
 Ferrin, 300, 584.
 Ferris, 489.
 Field, 624.
 Fielden, 878.
 Fifield, 67, 68, 125, 126, 265, 256, 730.
 Finch, 517, 518.
 Firman, 751.
 Fish, 834.
 Fiske, 475.
 Fitch, 309, 743.
 Flitterly, 573.
 Flitts, 110, 132, 133, 139, 174, 197, 220, 221, 271, 272, 273, 359, 389, 390, 391, 492, 493, 502, 580, 581, 582, 583, 730, 731, 732, 733.
 Flits, 581, 731.
 Flanders, 126, 135, 178, 179, 198, 199, 256, 257, 338, 344, 345, 367, 400, 401, 445, 446, 556, 685, 712, 737, 745, 746, 707, 822.
 Fleischbach, 665.
 Fletcher, 570.
 Flinn, 833.
 Flint, 573.
 Foley, 529, 848.
 Follansbee, 289.
 Follett, 866.
 Folsom, 162, 356, 357, 876.
 Foot, 219, 598.
 Forbes, 766.
 Forbnah, 298, 270, 574, 578, 579, 590.
 Forsyth, 609.
 Forsyth, 836.
 Foskett, 271.
 Foss, 372, 566, 717, 785, 883.
 Foster, 178, 179, 399, 400, 401, 402, 608, 678, 713, 714, 744, 745, 746, 747, 748, 749, 750, 771, 880, 881.
 Fowle, 618.
 Fowler, 130, 268, 479, 481, 568, 567, 967, 894, 895.
 Fox, 873.
 Franklin, 848.
 Frary, 612, 613.
 Freeland, 782.
 Freeman, 223, 756, 890.
 Freese, 727.
 Freeto, 756, 880, 881.
 French, 30, 37, 54, 61, 63, 67, 72, 73, 74, 75, 96, 109, 110, 114, 115, 117, 118, 126, 132, 133, 136, 173, 183, 184, 211, 212, 218, 227, 228, 229, 230, 236, 237, 238, 273, 290, 392, 413, 482, 444, 474, 475, 481, 488, 501, 502, 504, 505, 523, 524, 525, 547, 598, 631, 646, 768, 787, 796, 823, 832, 883.
 Frost, 224, 497, 498, 830.
 Frothingham, 352.
 Fryer, 650.
 Fuller, 333, 836, 402, 669, 685, 750, 778, 835, 836, 898.
 Fullington, 181, 407, 408, 409, 790.
 Fulton, 770.
 Gage, 316, 324, 361, 496, 618, 655, 656, 742.
 Gale, 116, 128, 129, 192, 193, 230, 231, 232, 233, 259, 260, 885, 434, 435, 508, 509, 510, 511, 512, 513, 514, 515, 516, 517, 560, 561, 598, 788, 835, 836, 837, 838.
 Gallup, 854, 707.
 Gardner, 840, 690, 691, 873.
 Garland, 188, 847, 425, 426, 446, 780, 781, 782.
 Gaster, 777, 882.
 Gates, 579.
 George, 415, 708, 732, 771.
 Gerrish, 216, 217, 496, 487, 488, 492, 613, 827, 828.
 Ghering, 855.
 Ghosely, 832.
 Gibson, 269.
 Gilbert, 719.
 Gildermeister, 420.
 Gile, 539.

- Gilkey, 876, 877, 721.
 Gill, 133, 272, 582.
 Gillespie, 723.
 Gilman, 276, 278, 279,
 280, 354, 435, 473, 492,
 575, 584, 591, 592, 593,
 604, 702, 822, 891.
 Gilmore, 385.
 Girdler, 358.
 Given, 658.
 Glaspell, 748.
 Gleason, 577, 753.
 Glenney, 364.
 Glidden, 595.
 Goddard, 572.
 Godfrey, 31, 32, 62, 63.
 Godley, 635.
 Goldsmith, 680.
 Goldthwaite, 621.
 Gooch, 403.
 Goodell, 611, 872.
 Goodhue, 640, 680, 750.
 Goodrich, 727.
 Goodwin, 504, 723.
 Gordon, 248, 887.
 Goraline, 559.
 Gorton, 406.
 Goslin, 598.
 Goss, 414, 666, 769, 770.
 Gould, 115, 116, 117, 233,
 366, 517, 558, 656, 657,
 712, 727.
 Gove, 225, 412, 480, 498,
 547, 548, 743, 767.
 Gowing, 317.
 Graham, 557.
 Grant, 582, 595, 649, 665,
 666.
 Grants, 790.
 Graves, 546, 658, 748.
 Gray, 450, 458, 631, 632,
 678, 679, 707, 801.
 Green, 836, 337, 603, 718.
 Greenfield, 832.
 Greenleaf, 828, 829.
 Greenwood, 495.
 Greenough, 258.
 Gregg, 779.
 Grey, 376.
 Gribben, 681.
 Griffin, 322, 549, 661.
 Griffith, 484.
 Grover, 820.
 Guernsey, 537.
 Guest, 213, 479.
 Guppy, 726.
 Gurney, 490, 557.
 Guy, 406, 760, 761.
 Hackett, 812.
 Hadley, 666, 839.
 Hagerty, 791.
 Haight, 610, 890.
 Hallaton, 658.
 Hain, 722.
 Haines, 594.
 Hale, 615.
 Hall, 129, 262, 405, 444,
 529, 678, 679, 680, 684,
 843, 844.
 Hallock, 345.
 Ham, 702, 722.
 Hamblet, 78, 148.
 Hamilton, 820.
 Hamlen, 801.
 Hanaford, 46, 47, 89, 170,
 171, 383, 686, 725.
 Hanscom, 460.
 Hapgood, 580.
 Harcourt, 263.
 Harding, 496, 618.
 Hardy, 629.
 Harper, 731.
 Harriman, 822.
 Harris, 110, 111, 623, 631,
 755, 788, 827.
 Hartman, 741, 879.
 Hartshorn, 632.
 Hartwell, 538, 554.
 Harvey, 339, 403, 613,
 614, 689.
 Haselton, 403, 750.
 Hasey, 411.
 Hatch, 815.
 Hawks, 882.
 Hayden, 306, 577, 624.
 Hayes, 587, 592, 683.
 Hayford, 222.
 Haynes, 631.
 Hays, 564.
 Hazard, 179, 180, 402,
 408, 404, 750, 751, 753,
 754.
 Heath, 340, 616, 667, 668,
 796, 813, 825, 883.
 Helm, 548.
 Hersey, 712, 841, 892.
 Hewes, 501, 502, 832.
 Heywood, 786, 787.
 Hibbard, 657.
 Higby, 754.
 Higgins, 713, 826.
 Highton, 599.
 Hilborn, 750.
 Hill, 296, 331, 353, 394,
 552, 582, 703, 706, 707.
 Hillman, 517, 869, 870.
 Hilton, 712, 885.
 Hinds, 317, 666.
 Hinman, 862.
 Hoadley, 520.
 Hoag, 561.
 Hobart, 421.
 Hobbs, 533.
 Hodell, 827.
 Hodgdon, 421, 469, 567.
 Hodgkins, 494.
 Hodgman, 523, 581.
 Holt, 225, 499, 500, 579.
 Holden, 509, 576, 717.
 Holder, 382.
 Holland, 317.
 Holley, 548.
 Holman, 268.
 Holmes, 253, 580, 772,
 894.
 Holt, 428.
 Homan, 623.
 Hood, 736.
 Hook, 73, 74, 90, 136, 137,
 138, 140, 171, 212, 220,
 281, 282, 283, 284, 287,
 489, 596, 597, 598, 599,
 600, 603.
 Hopkins, 496, 610, 758.
 Hopkinson, 431.
 Hoskins, 728.
 Hosmer, 524, 782.
 House, 833, 834.
 Hovey, 857, 634, 704, 706,
 876.
 Howard, 654, 812, 893.
 Howe, 342, 582, 656, 660,
 661, 884, 898.
 Howland, 751.
 Hoxie, 554.
 Hoyt, 385, 434, 524, 551,
 552, 597, 616, 691, 737.
 Hubbard, 516, 617.
 Hudson, 267, 572, 868.
 Huffman, 621.
 Hughes, 701, 864.
 Hulse, 376.
 Humphrey, 427.
 Hunt, 461, 552, 570, 616,
 809.
 Hunter, 630.
 Huntington, 486.
 Huntley, 490.
 Huntoon, 236, 293, 410,
 521, 522, 523, 614, 615,
 765, 889.
 Huntress, 709.
 Hurd, 499.
 Hurlburt, 320.
 Husband, 744.
 Huse, 389.
 Huson, 836.
 Hutchins, 45, 86, 87, 170,
 171, 382, 383, 734, 847.
 Hutchinson, 547, 878.
 Hyman, 787.
 Ingalls, 743.
 Ingram, 659.
 Isenhart, 721.
 Jackman, 126, 127, 211,
 257, 258, 475, 489, 501,
 824.
 Jackson, 401, 573, 800,
 812, 818, 885.
 James, 430, 576.
 Jameson, 679.
 Janvrin, 826.
 Jaques, 570.
 Jefferts, 511.
 Jencks, 659.
 Jenkins, 336.
 Jenks, 390.
 Jenness, 701.
 Jennison, 648.
 Jenny, 512.
 Jewell, 310, 549, 550.
 Jewett, 596.
 Johnson, 83, 84, 86, 151,
 162, 163, 320, 346, 357,
 358, 359, 360, 361, 362,
 363, 304, 403, 460, 470,
 583, 616, 626, 647, 683,
 698, 701, 708, 709, 710,
 711, 751, 752, 825, 867,
 892.
 Jones, 219, 384, 489, 497,
 584, 662, 667, 680, 738,
 828, 833, 859, 881.
 Jordan, 518, 682.
 Judkins, 184, 410, 414,
 415, 416, 765, 770, 771.
 Kane, 483, 811, 812.
 Keaton, 463.
 Keeran, 651.
 Keith, 691.
 Kelley, 531.
 Kellogg, 331.

- Kemp, 644.
 Kendall, 288, 662.
 Kendrick, 747, 890.
 Keniston, 479.
 Kennedy, 725.
 Kenney, 515, 516.
 Kent, 545.
 Ketcham, 624, 744.
 Kidder, 891.
 Klearstead, 684.
 Kilbourne, 851.
 Kimball, 51, 52, 92, 93,
 94, 174, 175, 176, 177,
 289, 359, 392, 393, 394,
 395, 396, 406, 406, 406,
 584, 543, 569, 610, 631,
 710, 723, 733, 734, 736,
 737, 758, 761, 762, 763.
 Kindig, 587.
 King, 300, 630, 631, 632,
 863.
 Kingsman, 424, 779.
 Kingsbury, 483, 545, 833,
 843.
 Kingsley, 404.
 Kinney, 232, 798.
 Kinsman, 223, 495, 676,
 820, 891.
 Kipple, 836.
 Kirby, 818.
 Kirk, 296, 599.
 Knapp, 557.
 Knight, 568, 574, 684.
 Knowles, 831.
 Knowlton, 469, 470, 622,
 785, 820, 821, 844.
 Kohlrausch, 689, 872.
 Krekler, 379.
 Lackie, 415.
 Ladd, 591.
 Laffin, 832.
 Lake, 483, 492, 597, 839.
 Lakin, 840.
 Lamarsh, 488.
 Lamb, 518, 834, 889.
 Lamprey, 601, 602.
 Lancaster, 530.
 Lane, 391, 392, 405, 489,
 590, 601, 659, 764.
 Lange, 838.
 Langley, 272, 823.
 Larrabee, 250.
 Laskey, 707.
 Latham, 377, 721.
 Laurence, 754.
 Lawrence, 326, 666, 853.
 Leach, 399.
 Leadbetter, 571.
 Lee, 221, 222, 702.
 Legge, 378.
 Leiber, 475.
 Lennan, 590, 606.
 Leonard, 308.
 Lewis, 462, 518, 806, 827,
 836, 868, 896, 892.
 Libbey, 134, 277, 278,
 526, 532, 590, 591, 791,
 841.
 Lincoln, 763, 775.
 Lindly, 836.
 Lindsay, 754.
 Lingo, 719.
 Linscott, 594.
 Little, 259, 261, 390, 420,
 435, 472, 512, 559, 560,
 564, 633, 703, 775.
 Littlefield, 596, 699.
 Livingstone, 449.
 Locke, 286, 852.
 Long, 704.
 Longfellow, 208, 462, 463,
 464, 465, 808, 813, 815.
 Longley, 734.
 Loomis, 473, 677.
 Lord, 367, 713.
 Loring, 202, 203, 449, 450,
 451, 452, 799, 800, 853,
 885.
 Lougee, 595, 664.
 Lovejoy, 665.
 Loveland, 881.
 Loveren, 296.
 Lovering, 618, 619, 830.
 Lovrein, 183, 412.
 Low, 332.
 Lowe, 459.
 Lowell, 84, 85, 165, 168,
 868.
 Lucas, 271.
 Ludington, 588.
 Lund, 812.
 Lunt, 542.
 Lyford, 533, 534, 846, 847.
 Lyman, 507.
 Mack, 235, 520, 521, 532,
 839, 845.
 Mahoney, 709.
 Manker, 725.
 Mann, 765.
 Manning, 554.
 Manser, 770.
 Mansur, 632.
 Marble, 553.
 March, 84, 737, 738, 377.
 Marden, 470.
 Marlet, 878.
 Marrett, 571.
 Marrs, 330.
 Marsh, 79, 151, 152, 153,
 320, 321, 322, 323, 324,
 536, 615, 657, 658, 659,
 660, 661, 662, 663, 664,
 677, 772.
 Marshall, 152, 153, 322,
 323, 324, 325, 369, 538,
 579, 836.
 Marston, 294, 205, 600,
 617, 618, 788.
 Martin, 320, 465, 552, 704.
 Marvin, 648.
 Mason, 661, 806, 867.
 Massey, 735.
 Mathews, 849.
 Matson, 685.
 Mattoon, 810.
 Maughan, 566.
 Maxfield, 411, 614, 656.
 May, 311, 649, 650.
 Mayhew, 802.
 Maynard, 613, 650.
 McAllister, 698.
 McCabe, 670.
 McCarty, 762.
 McClare, 378, 722.
 McColley, 520.
 McCoy, 323.
 McCutcheon, 584.
 McDonald, 523, 790.
 McGilvray, 832.
 McGregory, 747.
 McGuire, 598.
 McIlroy, 761, 762.
 McIntyre, 812.
 McKegway, 894, 895.
 McKensie, 670.
 McKusick, 417, 773.
 McMullen, 395.
 McQuesten, 611.
 McRoberts, 508, 835.
 Medcalf, 336.
 Meek, 736.
 Melendy, 742.
 Merriam, 554.
 Merrifield, 269, 270, 575,
 577, 578.
 Merrill, 218, 342, 364,
 403, 452, 475, 490, 481,
 488, 492, 503, 584, 583,
 693, 757, 824.
 Merritt, 737, 822.
 Merron, 462.
 Merry, 773.
 Messer, 690.
 Metcalf, 526, 529, 797.
 Metford, 725.
 Miles, 335, 685.
 Millar, 369.
 Miller, 326, 516, 555, 644,
 761, 774, 838, 879.
 Milliken, 295.
 Mitchell, 373, 396, 518,
 651.
 Moody, 57, 58, 105, 107,
 108, 114, 210, 211, 216,
 217, 218, 227, 228, 414,
 470, 471, 472, 473, 474,
 481, 488, 489, 503, 505,
 614, 821, 822, 823, 824.
 Moore, 816, 502, 519, 533,
 574, 767.
 Moors, 685.
 Morey, 396, 497.
 Morgan, 146, 157, 300,
 301, 302, 632, 633, 634,
 635, 853, 878.
 Morgridge, 874.
 Morrill, 59, 60, 105, 109,
 110, 111, 112, 133, 221,
 222, 229, 241, 273, 274,
 411, 419, 474, 479, 481,
 482, 490, 500, 503, 557,
 583, 584, 648, 728, 765,
 796, 795, 823, 831.
 Morrison, 510, 776, 900.
 Morse, 522, 524, 551, 758,
 840.
 Moses, 823.
 Moss, 504.
 Moulton, 414, 577, 535.
 Mowe, 785.
 Mowry, 650.
 Mulford, 372, 373, 718.
 Mullins, 969.
 Munton, 333, 682.
 Murray, 791.
 Myers, 499.
 Nason, 539.
 Neal, 877.
 Nealley, 703.

- Nelson, 338, 486, 490, 586,
 688, 806.
 Newbegin, 458.
 Newell, 280, 842.
 Newhall, 838.
 Newsome, 496.
 Newton, 86, 71, 131, 296,
 267, 570, 571, 572.
 Nichols, 319, 508, 507,
 583, 589, 591, 599, 832,
 833, 834.
 Nielly, 254.
 Noble, 440.
 Norcross, 574.
 Norman, 726.
 Norris, 430, 785, 786.
 Norton, 483, 484.
 Nourse, 621, 774.
 Noyes, 239, 751.
 Nudd, 183, 284, 285, 286,
 600, 601, 602, 608.
 Nutt, 664.
 Nye, 340.
 Ober, 625, 857.
 O'Brien, 817.
 Odell, 659, 739, 878.
 O'Hare, 766.
 Olcott, 532.
 Oldfield, 548.
 Oida, 230, 314, 508, 511,
 852, 853, 884.
 Oliver, 551.
 Ordway, 613, 648.
 Orton, 836.
 Osborne, 439, 891.
 Osgood, 403, 584, 680.
 Osman, 836.
 Otis, 478.
 Packer, 771, 772.
 Paddock, 524.
 Page, 72, 73, 75, 134, 135,
 186, 141, 142, 174, 175,
 274, 275, 276, 277, 279,
 280, 281, 288, 289, 291,
 292, 302, 423, 473, 534,
 584, 585, 586, 587, 588,
 589, 590, 594, 595, 604,
 605, 606, 610, 611, 654,
 729, 814, 848, 849.
 Paige, 72, 289, 290, 291,
 606, 607, 608, 609.
 Palmer, 708, 718, 753,
 763.
 Parish, 765.
 Parker, 111, 222, 342, 360,
 507, 559, 577, 631, 649,
 634.
 Parkhurst, 269, 667, 668.
 Parr, 751.
 Parshley, 599.
 Parsons, 248, 544.
 Partelow, 817.
 Patch, 270.
 Patten, 393, 488, 736, 848.
 Patterson, 400, 546, 588,
 692.
 Paul, 730.
 Payne, 637, 741, 879.
 Payson, 886.
 Peakes, 554.
 Pearsoll, 633.
 Pearson, 352, 481.
 Peaslee, 45, 85, 86, 556,
 698.
 Peavey, 605.
 Peck, 318.
 Pelton, 714.
 Perkins, 470, 485, 498,
 648, 742, 811, 826.
 Perley, 710.
 Perrin, 518, 836, 837.
 Perrine, 718, 719.
 Perry, 327, 328, 687, 688.
 Persons, 288, 644.
 Peters, 620.
 Petriken, 821.
 Pettengill, 74, 95, 102,
 140, 141, 186, 198, 199,
 220, 260, 308, 418, 419,
 420, 487, 492, 778, 774,
 775, 824.
 Pettit, 834.
 Pevare, 764.
 Pfoff, 512.
 Phelps, 646, 648.
 Philbrick, 249, 602, 658.
 Phillips, 483, 555, 725,
 823.
 Phillis, 761.
 Philppen, 848.
 Pickard, 715, 716.
 Pierce, 521.
 Pike, 140, 220, 229, 274,
 288, 413, 414, 417, 472,
 486, 491, 492, 493, 500,
 502, 503, 504, 505, 604,
 768, 769, 828, 829, 830,
 831, 832.
 Pillsbury, 183, 218, 273,
 412, 503, 505, 688, 725,
 871, 895.
 Plaisted, 372, 715.
 Platt, 376, 721.
 Pleadwell, 806.
 Plumb, 804.
 Plummer, 293, 297, 598.
 Plunkett, 567.
 Pomeroy, 508, 509, 835.
 Pope, 515.
 Porter, 689, 774.
 Powell, 721, 891.
 Pratt, 732.
 Pray, 844.
 Presby, 736.
 Prescott, 212, 365, 373,
 496, 549, 604, 605, 727,
 744, 829, 840, 885, 886.
 Pressey, 442, 443.
 Preston, 496, 596, 643,
 878.
 Price, 586, 595.
 Pritchard, 531.
 Proctor, 326, 795, 883.
 Purdy, 629.
 Purington, 607.
 Putnam, 148, 149, 308,
 309, 310, 311, 343, 344,
 645, 646, 647, 648, 649,
 691, 771.
 Questren, 875.
 Quimby, 269.
 Quinn, 859.
 Ramsey, 332, 678, 679.
 Randall, 550, 583, 671.
 Randlett, 690, 872, 873.
 Rankin, 513.
 Rappleyea, 821.
 Raridan, 462.
 Rawlins, 124, 125, 254,
 255, 553, 554, 555.
 Raymond, 690, 836.
 Reaney, 538.
 Redman, 62, 63.
 Reed, 154, 268, 269, 305,
 332, 333, 557, 574, 575,
 690, 661, 682, 836, 837,
 838.
 Remick, 865.
 Remington, 665, 778, 882.
 Rexford, 550.
 Reycroft, 734.
 Reynolds, 457, 743, 750,
 835.
 Rhoades, 817.
 Rhodes, 731.
 Rice, 269, 896.
 Rich, 592.
 Richards, 577, 751, 818.
 Richardson, 117, 230, 236,
 324, 406, 418, 505, 506,
 507, 628, 755, 858.
 Ricker, 712.
 Rideout, 468.
 Rider, 570, 720, 769.
 Riggs, 722.
 Ring, 131.
 Roads, 759.
 Robbins, 777, 778.
 Roberts, 429, 484, 700.
 Roble, 589.
 Robinson, 121, 122, 244,
 245, 246, 247, 248, 328,
 328, 329, 350, 538, 539,
 540, 541, 669, 670, 671,
 726, 738.
 Roblin, 789.
 Roby, 600.
 Rockhill, 745.
 Rockwell, 538.
 Rogers, 335, 350, 445, 734,
 754.
 Rollin, 553, 554, 555.
 Root, 335.
 Rornig, 960.
 Rosinthal, 531.
 Ross, 517, 674, 860, 887.
 Rowe, 815.
 Rowell, 144, 145, 189,
 294, 424, 426, 427, 616,
 617, 782, 783.
 Rowley, 652.
 Royce, 235, 579.
 Rundlett, 706.
 Russell, 262, 564, 565,
 617.
 Rutledge, 798.
 Ryan, 766, 867.
 Safford, 455, 456, 805,
 806.
 Sampson, 841.
 Sanborn, 271, 274, 275,
 283, 295, 386, 404, 405,
 418, 429, 543, 585, 586,
 590, 594, 597, 752, 753,
 754, 755, 756, 853.
 Sanders, 841.
 Sanderson, 846.
 Sargeant, 611, 859.
 Sargent, 239, 370, 871,
 399, 555, 610, 743, 744,
 752, 857.
 Saunders, 691, 822.

- Savage, 466.
 Sawtelle, 326.
 Sawyer, 86, 371, 412, 415,
 458, 566, 606, 717, 771,
 818.
 Sayre, 654.
 Scherer, 819.
 Schillig, 891.
 Schreider, 651.
 Scott, 421, 623, 629, 652,
 653, 724, 858.
 Scribner, 391, 596, 598.
 Scriven, 425, 780.
 Scudder, 544.
 Seabury, 649.
 Sears, 384.
 Seaver, 50, 90, 91, 172,
 384, 385, 725, 726.
 Seavey, 730, 817.
 Sembower, 821.
 Senter, 153, 156, 325, 326,
 827, 864, 865, 866, 867,
 875.
 Severance, 102, 143, 199,
 200, 228, 253, 293, 334,
 447.
 Sevey, 466.
 Sewall, 225.
 Shafner, 662.
 Shanks, 704.
 Shattuck, 743.
 Shaw, 464, 764, 813, 814, 851.
 Sheldon, 704.
 Shepard, 288, 532, 628,
 663, 846.
 Sherwood, 778, 889.
 Shumway, 624, 855, 856,
 893.
 Shurtlett, 746.
 Sibley, 454, 803, 865.
 Silbury, 732.
 Silver, 254, 552.
 Silzer, 868.
 Simons, 511, 835, 839.
 Simmons, 524.
 Simpson, 458, 563.
 Sinclair, 669, 866.
 Siner, 883.
 Singletary, 30, 31, 61, 62,
 115, 116, 117.
 Slater, 317, 485.
 Sleeper, 457, 819, 858, 859.
 Small, 134, 136, 277, 490.
 Smiley, 351.
 Smith, 86, 123, 200, 228,
 238, 295, 325, 349, 350,
 371, 399, 419, 428, 446,
 467, 468, 525, 527, 541,
 542, 555, 556, 566, 583,
 595, 621, 631, 638, 639,
 651, 663, 666, 683, 692,
 693, 704, 742, 743, 744,
 762, 774, 790, 840, 850,
 852, 863, 867, 873, 874,
 883, 890.
 Smock, 517.
 Snow, 803.
 Snyder, 731.
 Soule, 537, 612.
 Soverill, 564.
 Sparrow, 457.
 Spaulding, 309, 631, 646,
 664, 877.
 Spear, 477.
 Spellman, 714.
 Spencer, 489.
 Spiller, 384.
 Spinney, 690.
 Spoonford, 490, 491, 596.
 Spooner, 508.
 Sprague, 812, 467, 554,
 648, 819, 838.
 Sproul, 791.
 St. Clair, 457.
 Stafford, 571.
 Stackpole, 429.
 Stanley, 711.
 Stanton, 337, 826, 892.
 Starbird, 593.
 Starkey, 420.
 Starrett, 700.
 Stearns, 645.
 Steele, 857, 869.
 Stephens, 633.
 Stevens, 29, 53, 57, 58, 72,
 108, 109, 197, 218, 219,
 220, 221, 257, 377, 396,
 390, 422, 423, 448, 516,
 576, 589, 596, 598, 599,
 620, 669, 721, 722, 728,
 777, 778, 779, 854, 872,
 886.
 Stevenson, 202, 450, 451,
 537, 802.
 Stewart, 403, 587, 752,
 753, 801.
 Stickney, 436.
 Stiles, 150, 815, 316, 332,
 678.
 Stillman, 818.
 Stinchfield, 559.
 Stockman, 216, 494, 485,
 486, 493, 826, 827.
 Stockwell, 61, 115.
 Stoddard, 653.
 Stone, 71, 131, 132, 267,
 268, 269, 270, 271, 575,
 576, 577, 580, 619.
 Stoney, 894.
 Stransse, 438.
 Straw, 852, 893.
 Street, 809.
 Strong, 292, 756, 881.
 Stroyan, 683.
 Stuart, 323, 662.
 Stubbert, 872.
 Stubbs, 812.
 Sturdivant, 104, 204, 206,
 207, 456, 457, 458, 459,
 806.
 Sturtevant, 555.
 Sturttivant, 676.
 Summers, 484.
 Sunderland, 780.
 Swain, 562, 757.
 Swasey, 735.
 Swazey, 414.
 Sweeney, 551.
 Sweet, 652.
 Sweetser, 452.
 Swett, 171, 212, 213, 384,
 478, 825.
 Swisher, 762.
 Sylvester, 815.
 Symmes, 347.
 Symonds, 775.
 Taber, 271.
 Taft, 630.
 Taplin, 446, 797.
 Tappings, 439.
 Taylor, 36, 71, 336, 474,
 656.
 Taynter, 334.
 Teele, 824, 825.
 Temple, 667.
 Tenney, 199, 446, 597.
 Terry, 633.
 Thayer, 577.
 Thomas, 704.
 Thompson, 454, 537, 628,
 632, 663, 693, 774, 820,
 834, 837, 874, 893.
 Thurston, 624, 653, 670,
 855, 867.
 Thyng, 561, 562.
 Tibbetts, 635, 732, 757.
 Tilson, 551.
 Tilton, 98, 119, 191, 192,
 233, 338, 430, 431, 432,
 433, 434, 493, 771, 788,
 787, 881.
 Tobine, 750.
 Toby, 439.
 Todd, 497, 827.
 Tomlinson, 869.
 Tower, 718.
 Towle, 264, 285, 286, 396,
 601, 743.
 Town, 515.
 Towne, 477.
 Townsend, 367, 786.
 Townsley, 657.
 Train, 344, 694.
 Trafton, 429.
 Trask, 312.
 Travis, 519.
 Tredway, 779.
 Tribou, 529, 844.
 Trickey, 558.
 Trott, 525, 841.
 True, 70, 120, 182, 186,
 214, 219, 239, 240, 287,
 289, 409, 474, 476, 490,
 481, 482, 488, 489, 490,
 491, 503, 568, 764, 765,
 822, 824, 826, 828, 831,
 866, 892.
 Truell, 752.
 Trumbour, 790.
 Tuck, 603.
 Tucker, 409, 410, 443,
 742, 764.
 Tufts, 168, 375, 377, 378,
 390, 718, 720, 722, 732,
 733, 735.
 Tupper, 269.
 Turner, 171, 394, 465, 816,
 820, 832, 881.
 Turney, 515.
 Tuttle, 136.
 Tweed, 352.
 Twombly, 240, 596.
 Tyler, 530, 661, 683, 845.
 Van Anker, 681.
 Van Dusen, 438, 439, 790.
 Van Horn, 437, 790.
 Vanlandingham, 792.
 Vannevar, 735.
 Van Ornum, 814.
 Van Pelt, 612.
 Varney, 821, 822.
 Veasey, 787.

- Veasie, 348, 431.
 Viale, 315, 658, 664, 865.
 Villas, 781.
 Vittum, 365, 366, 367, 711, 712.
 Vitty, 609.
 Vose, 791.
 Wadleigh, 106, 212, 213, 776, 882.
 Wagner, 898.
 Waite, 431, 676, 888.
 Walcott, 753.
 Wales, 511.
 Walker, 85, 86, 166, 368, 369, 370, 515, 679, 714.
 Wallace, 606, 633, 868.
 Walling, 864.
 Wallingford, 577.
 Ward, 832.
 Ware, 884.
 Warner, 333, 532, 540, 681, 682, 780, 846.
 Warren, 429, 430, 446, 703, 784, 882.
 Wascott, 524.
 Washburn, 744, 879.
 Waterman, 423, 739, 834, 878.
 Watkins, 319.
 Watson, 844.
 Watts, 823.
 Webb, 634, 700, 762.
 Webber, 371.
 Webster, 35, 36, 50, 63, 68, 69, 70, 90, 91, 92, 102, 103, 126, 127, 128, 129, 130, 131, 173, 200, 201, 226, 258, 259, 261, 262, 263, 264, 265, 336, 339, 432, 447, 448, 449, 493, 527, 559, 564, 565, 567, 568, 569, 570, 614, 705, 798, 833, 834, 852, 853, 878.
 Weed, 70, 634, 720, 832.
 Weeks, 209, 260, 470, 502, 561, 562, 703, 704.
 Weld, 434, 669.
 Wellman, 376.
 Wells, 459, 634, 767.
 Wentworth, 278, 592, 593, 618, 873.
 Wescott, 524.
 West, 259, 355, 739, 760.
 Weymouth, 592.
 Wheeler, 52, 94, 579, 834.
 Whetstone, 588.
 Whitcomb, 236, 509, 753.
 White, 252, 368, 507, 713, 830.
 Whitefield, 654.
 Whitehead, 805.
 Whitford, 324.
 Whitham, 588.
 Whiting, 834.
 Whitman, 630, 800, 837.
 Whitney, 396, 552, 631, 742.
 Whittaker, 579.
 Whittemore, 619.
 Whitten, 433.
 Whittier, 83, 158, 159, 160, 428, 473, 676, 770, 869.
 Whittridge, 293.
 Wicker, 523.
 Wickwire, 868.
 Wieman, 634.
 Wiggin, 122, 247, 279, 541.
 Wilcox, 559, 575.
 Wild, 214.
 Wilde, 877.
 Wilder, 607, 709.
 Wiley, 562.
 Wilkerson, 721.
 Willard, 660, 774.
 Willey, 231, 513.
 Williams, 543, 708, 755, 761, 845, 850, 851.
 Willis, 338.
 Wilson, 222, 240, 394, 399, 485, 493, 494, 499, 513, 521, 573, 580, 539, 635, 733, 836, 877.
 Winch, 826.
 Wing, 496, 715.
 Wingate, 531.
 Winn, 786.
 Winship, 735.
 Winsley, 22, 37, 38, 47, 75, 76.
 Winslow, 142, 143, 144, 145, 254, 292, 293, 294, 295, 296, 297, 583, 612, 613, 615, 616, 619, 620, 621, 622, 623.
 Winter, 422, 816, 817, 888.
 Wisner, 731.
 Witham, 279, 594.
 Withington, 267, 572, 573, 574.
 Wood, 285, 473, 479, 515, 574, 703, 828, 838.
 Woodbury, 515, 663, 680.
 Worden, 362.
 Woodis, 574.
 Woodmancy, 841.
 Woodward, 762.
 Woodworth, 365.
 Worthington, 777.
 Wright, 439, 611, 622, 683, 746, 778.
 Wyman, 382, 452, 802.
 Yarger, 682.
 Young, 279, 618, 667, 771.
 Youngs, 670.
 Youngman, 663.

114 WIS B SEP 23

89062882345



B89062882345A



NON - CIRCULATING

1912



89062882345



b89062882345a